This is a reproduction of a library book that was digitized by Google as part of an ongoing effort to preserve the information in books and make it universally accessible.

Google™ books

https://books.google.com

A 807,478

Digitized by Google

This Book must not be removed
from the Library.

*Division* V

*Shelf* 3

THE UNIVERSITY OF MICHIGAN LIBRARIES

Digitized by Google

Digitized by Google

By Authority.

THE

# NAVY LIST,

CORRECTED TO

The 20th DECEMBER, 1866.

LONDON:
JOHN MURRAY, ALBEMARLE STREET,
BOOKSELLER TO THE ADMIRALTY.

1867.

Digitized by Google

V
11
.G7
A3
1866 Dec. - June 1887

NOTE.—No Appointments made after the 20th of the Month preceding publication can be inserted in the body of the NAVY LIST until the following Quarter. A list of the Appointments, &c., which have taken place between the 20th and the 26th ultimo inclusive will be found at page 431.

*The* EDITOR *of the Navy List will be glad to receive any communications in reference to errors in the List, addressed to him at the* ADMIRALTY, WHITEHALL, LONDON.

*** *Communications for the Editor of the Navy List, addressed to the Publisher from abroad, should be* post paid, *in order to ensure attention, but it is more convenient to address to the Editor* direct, as above, *upon such subjects.*

LONDON: PRINTED BY W. CLOWES AND SONS, STAMFORD STREET, AND CHARING CROSS.

763137-190

# CONTENTS.


| | Page |
|---|---|
| Abbreviations . . . . . | vii. 353 |
| Admiralty, Civil Departments of | 255 |
| ——— Counsel and Solicitor for | 272 |
| ——— Courts, Judges, and Officers of | 271 |
| ——— Harbour Department | 255 |
| Agents, Navy and Marine | 426 |
| ——— in Contract Mail Steam Vessels | 251 |
| Aides-de-Camp, Naval and Marine, to the Queen | 141 |
| Albert Medal | 349 |
| Alphabetical List of the Officers of Royal Navy and Royal Marines, with Dates of their Seniority | 351 |
| Appendix | 446 |
| Army and Navy, Relative Rank of Officers | 309-311 |
| Assistant-Clerks, Qualifications for Entry as | 316 |
| Bath, Order of the, Naval and Marine Officers | 142 |
| Beaufort Testimonial, award of | 313 |
| Blue Ensign | 346 |
| Boys, Regulations for entry of, in the Navy | 340 |
| Cabins, appropriation of | 317 |
| Captains | 9 |
| ——— on Reserved Half Pay | 82 |
| ——— Retired | 79, 80 |
| ——— Promoted from Commanders' List | 83, 86 |
| ——— from Masters' List | 89 |
| Chaplains, List of, in Seniority | 47 |
| ——— Retired | 110 |
| ——— Qualifications for Appointment, &c. | 314 |
| ——— Pensions for the Widows of | 328 |
| Chief Engineers, List of, in Seniority | 37 |
| ——— on Retired List | 111 |
| Circulars | 309 |
| Civil Departments of the Navy | 253 |
| Civil Service, Qualifications for | 345 |
| Clerks in H. M. Dockyards | 264 |
| ——— H. M. Victualling and Transport Establishments | 266 |
| Clerks in H. M. Medical Establishments | 266 |
| Coast Guard, Entry of Seamen in | 341 |
| ——— District Paymasters | 245 |
| ——— Drill Ships | 249 |
| ——— Office | 258 |
| ——— Officers employed in the | 237 |
| ——— Officers pensioned from | 245 |
| ——— Ships | 246 |
| ——— Tenders | 248 |
| ——— Watch Vessels | 249 |
| Colours | 346 |
| ———, Colonial | 347 |
| Commanders, List of, in Seniority | 14 |
| ——— on Reserved Half Pay | 90 |
| ——— Retired | 89 |
| ——— promoted from Lieutenants' List | 91, 93, 101 |
| ——— from Masters' List | 105, 106 |
| ——— -in-Chief on Home and Foreign Stations | 18 |
| Compassionate allowances to children | 330 |
| Continuous Service, engagements for | 340 |
| Contract Mail Steam Vessels, Agents in | 251 |
| Deputy Inspectors General of Hospitals and Fleets, List of, in Seniority | 52, 274 |
| ——— Retired | 112 |
| Discharges by Purchase | 341, 342, 343 |
| Distinctive Badges | 298 |
| Dock-Yards, Clerks in | 264 |
| ———, Officers of | 259 |
| ———, Superintendents of | 259 |
| Drill Ships, Royal Naval Reserve | 249 |
| Engineer Students, Qualifications of | 314 |
| ——— Officers, Qualifications of | 315 |
| Entry and examination of Officers | 311 |
| ——— and discharge of Seamen and Marines | 339 |
| Extension of Seamen's Leave by Magistrates | 343 |
| Flag Officers, List of, in Seniority | 5 |
| ——— on Reserved Half Pay | |
| in Receipt of Service Pensions | 73 |

Page

Flag Officers on Reserved Half Pay 74
——— on Retired List . 77, 80
——— in Commission, List of 181
———, Retinue of . . . . . 277
Flag Lieutenants . . . . . 181
Flags, distinguishing . . . . . 346
Foreign Orders and Medals, Officers authorised to wear . . . . . 149
———, Regulations respecting 148
Foreign Stations, Commanders-in-Chief on . . . . . 181
Freight Money, Regulations respecting . . . . . 337-339
Garter, Order of the Knights of the 142
Gratuities to Widows . . . . . 342
Greenwich Hospital . . . . . 273
——— Livings held by Chaplains of the Royal Navy. . 273
——— Officers on the Pension List of . . . . . 274
——— Pensions . . 275
——— Out-Pension of, Regulations respecting. . . . 323
——— Regulations for the admission of Seamen and Marines. . . . . 275
——— Schools—Regulations for the admission of Boys to . . . . . 276
Good Conduct Badges . . . . . 341
Gunboats, List of . . . . . 226
Half Pay, Tables of . . . . . 299
Home Stations, Commanders-in-Chief on . . . . . 181
Honorary Distinctions . . viii. 353
Hospitals and Sick Quarters, Officers of . . . . . 262, 263, 266
Inspectors General of Hospitals and Fleets, List of, in Seniority . . 52
——— retired . . . . . 112
——— of Machinery afloat . . 37
——— of Machinery, List of, in Seniority . . . . . 37
Interpreters,—regulations for . 313, 314
Lieutenants of the Navy, List of, in Seniority . . . . . 20
——— on Reserved Half Pay . 107
——— Retired . . . . . 106
———, Regulations as to passing for . . . . . 311
———, Meritorious passing for . 313
*Marines, Royal*—
Staff of . . . . . 123
Artillery, Division of . . . 124
———, Staff of . . . . . 125

Page

*Marines, Royal*—
Light Infantry, Divisions of . 126
———, Staff of . . 133
Officers of, in Seniority . . 121
———, on Retired and Reserved Lists . . . . . 135, 137
Discharges by Purchase . . 342
Qualifications for Entry in . 316
Office . . . . . 258
Pay of . . . . . 293, 299
Re-engagement of . . . . 342
Marriage, Officer's, Report of . . 336
Masters of the Navy, List of, in Seniority . . . . . 33
———, on Reserved Half Pay . . . . . 109
Masters, Second, in Seniority . . 45
———, Acting . . . . . 46
———, Regulations as to passing for . . . . . 311
Masters Attendant, Assistant Masters Attendant, and Queen's Harbour Masters . . . . . 30
Medals, Honorary . . . . . 141
Medal, Albert . . . . . 349
———, Naval . . . . 426-429, 433
Medical Officers, List of, in Seniority 52
———, Pay of, in Hospitals . . . . . 286
——— Retired . . . . 112
———, Regulations concerning . . . . . 317
Naval Cadets, Qualifications for Entry as . . . . . 311
—— Coast Volunteers, Officers employed in . . . . . 246
—— College at Portsmouth . . 270
—— Knights of Windsor . . . 106
—— Instructors, in Seniority . . 50
———, Retired . . . 111
———, Qualifications for . 314
———, Rank of . . . 311
—— Pensions, List of Officers in receipt of . . . . . 160
—— Prisons, Lewes and Malta . 271
—— Reserve, Officers of . . 163, 169
—— Retirement. . . 322, 325, 446
—— Uniforms . . . . . 318
—— Police Force, Entry in . . 343
Navy, List of Steam Ships and Vessels in the . . . . . 179
——, Sailing Ships and Vessels . 230
——, Screw Steam Gunboats . 226
——, Ships for Harbour Service . 233
——, Agents . . . . . 426

Digitized by Google

Page

Observatories, Officers of . . . . 259
Obituary . . . . . 430
Officers conducting Packet Service . 251
——— in the Transport Service . 251
——— on Surveying Service . . 250
———, Relative Rank of Army and Navy . . . . . 309-311
——— to whom Honorary Medals have been granted . . . . . 141
Officers' Uniform . . . . . 321
Orders of Knighthood . . . . 142
Packet Service, Officers conducting 251
Pay, Full, Tables of . . . . . 279
Pay, Half, Tables of . . . . . 299
——— Declarations . . . . 308
Pay, pension, allotments, unclaimed pay, stoppage of pay by "R," Medals and Decorations, Prize Money 348
Paymasters entitled to special rates . 60
———, List of, in Seniority . 63
——— Assistant, in Seniority . 66
——— Retired . . . . . 117
——— in Chief . . . . . 116
Pensions for good Service . . . 158
———, Naval Officers in receipt of (late on the Out Pension of Greenwich Hospital) . . . . . 160
——— to Petty Officers and Seamen 342
——— for Wounds . . . . . 159
———, Rates allowed Widows of Officers . . . . . 327
Physicians, Honorary, to the Queen 141
Prize Courts on each Station. . . 272
—— Money, Proclamation for its Distribution . . . . . 332
—— Money advertised for Distribution . . . . . 425
Prizes before Vice-Admiralty Courts abroad . . . . . 334
Re-entry of men . . . . .341, 342
Relative Rank of Officers of Navy and Army . . . . . .309–311
——— of Officers of Military and Civil Branches of the Royal Navy. . . . . 309
Retinue of Flag-Officers . . . . 277
Retired Admirals . . . . . 77
——— Vice-Admirals . . . . 78
——— Rear-Admirals . . . . 78
——— Captains . . . . . 79, 80
——— Commanders . . . . 89
——— Lieutenants . . . . . 106
——— Surgeons . . . . . 112

Page

Retired Chaplains. . . . . 110
——— Paymasters . . . . . 117
Retirement, Naval, plan of . . . 446
Revenue Vessels . . . . 248, 249
Royal Naval Drill Ships . . . 249
———Reserve, Officers of, in seniority . . . . . 163
——— Officers of. . . 169
——— Order in Council 174
Sea Service . . . . . 325
Second Masters, in Seniority . . 45
Secretaries to Flag-Officers . . . 181
Secretaries, List of Officers who have served and are serving as . . 60
Ships, List of Steam . . . . . 182
——— for Harbour Service . . . 233
——— Sailing, &c. . . . . 230
——— Ratings of . . . . . 277
Sick Quarters & Hospitals, Officers at . . . . . 262, 263, 266
Slave Vessels, capture of . . . 336
Staff Commanders, List of, in Seniority . . . . . 30
——— on Reserved Half Pay . 107
Staff Commanders and Masters, Removals from Active List . . . 325
Sub-Lieutenants of the Navy, List of, in Seniority . . . . . 40
———, acting . . . . 43
——— on Half-Pay . . 111
Surgeons and Assistant Surgeons, List of, in Seniority . . . 53, 57
———, Retired . . . . . 112
———, Honorary, to the Queen . 141
Surveying Service, Officers employed in . . . . . 250
Transport Service, List of Officers employed in. . . . . 251
Transports for service in carrying troops to India . . . . . 225
Treasure, Proclamations respecting the Conveyance of . . . . 337-339
Uniform Regulations . . . . . 318
Victoria Cross. . . . . 146, 344
Victualling-Yards, Officers of the 261, 266
Widows' Pensions, Rates of, Rules and Orders for . . . . 327, 330
Wills of Petty Officers, Seamen, and Marines . . . . . 347
Windsor, Naval Knights of . . . 106
Wounds, Officers in the receipt of Pensions for . . . . . 159


Digitized by Google

Digitized by Google

## ABBREVIATIONS, &c.

A. F. denotes Admiral of the Fleet.
A. . . . . .Admiral.
†A. . . . . .Admiral—Reserved Half-pay List.
V. A. . . . .Vice-Admiral.
†V. A. . . . .Vice-Admiral—Reserved Half-pay List.
R. A. . . . .Rear-Admiral.
†R. A. . . . .Rear-Admiral—Reserved Half-pay List.
*A.* . . . . .Retired Admiral.
*V. A.* . . . .Retired Vice-Admiral.
*R. A.* . . . .Retired Rear-Admiral.
(Names in Italics.)
C. . . . . .Captain.
Cr. . . . . .Commander.
Cr. . . . *m.* Master Attendant. Assistant Master Attendant Queen's Harbour Master.
Cr. . . . *w.* Retired Commander of 1860 and 1864.
Cr. . . . *x.* ditto of 1816.
Cr. . . . *y.* ditto of 1830.
Cr. . . . *z.* from Masters' List, 1846.
L. . . . . .Lieutenant.
S. Cr. . . .Staff Commander.
M. . . . . .Master.
R. M. . . .Royal Marines.
R. M. A. . .Royal Marine Artillery.
R. M. Col. .Colonel Royal Marines.
R. M. Lt.-Col. Lieutenant-Colonel Royal Marines.
R. M. Maj. .Major Royal Marines.
R. M. C. . .Captain Royal Marines.
R. M. 1 L. .First Lieut. Royal Marines.
R. M. 2 L. .Second Lieut. Royal Marines.
R. M. Q. M. .Quarter Master Royal Marines.
Ch. . . . . .Chaplain.
E. . . . . .Engineer.
N. I. . . . .Naval Instructor.

E. Ins. . . .Inspector of Machinery Afloat.
S. L. . . . .Sub-Lieutenant.
S. M. . . .Second Master.
I. H. . . . .Inspector General of Hospitals and Fleets.
D. I. H. . .Deputy Inspector General of Hospitals and Fleets.
S. S. . . . .Staff Surgeon.
S. . . . . .Surgeon.
A. S. . . . .Assistant Surgeon.
D. . . . . .Dispenser.
Ch. P. . . .Paymaster-in-Chief.
P. . . . . .Paymaster.
A. P. . . .Assistant Paymaster.
*CG.* . . . .Coast Guard.
*CGC.* . . .Coast Guard Cruiser.
*DY.* . . . .Dock Yard.
*VY.* . . . .Victualling Yard.
*NH.* . . . .Naval Hospital.
*NCV.* . . .Naval Coast Volunteers.
*GH.* . . . .Greenwich Hospital.
*TS.* . . . .in the Transport Service.
*CSV.* . . .in a Contract Steam Vessel.
*KW.* . . .Knight of Windsor.
*GHP.* . . .Greenwich Hospital Pension
*GSP.* . . .Good Service Pension.
*NP.* . . . .Naval Pension, late Out-Pension of Greenwich Hospital.
*PW.* . . . .Pension for Wounds.
*AdC.* . . .Aide-de-Camp.
*Sec.* . . . .Secretary to a Flag-Officer.
‡ . . . .Medical Officers retired on a Commuted Allowance.
† . . . .Officers of the Royal Navy and of the Royal Marines on Reserved Half-pay.
‖ . . . .Chaplains holding Civil Appointments.

N.B.—The names of all Officers on the Retired Lists are inserted in *Italics* in the Alphabetical List. The figures preceding each name denote the number of the ship in which the officer is serving.

(*For* Honorary Distinctions, *see next page.*)

Digitized by Google

## HONORARY DISTINCTIONS.

K.G. denotes the Officer to be a Knight of the Garter.
G.C.B. . . . . Knight Grand Cross of the Bath.
K.C.B. . . . . Knight Commander of ditto.
C.B. . . . . Companion to ditto.
K.T. . . . . Knight of the Thistle.
G.C. St. M. and St. G. . . . . Grand Cross of St. Michael and St. George.
K.C. St. M. and St. G. . . . . Knight Commander of St. Michael and St. George.
C. St. M. and St. G. . . . . Companion of St. Michael and St. George.
G.C.H. . . . . Grand Cross of Hanoverian Guelphic Order.
K.C.H. . . . . Knight Commander of ditto.
K.H. . . . . Knight of ditto.
G . . . . . to have received a Gold Medal.
⊠ . . . . . the Victoria Cross.

Officers entitled to wear Medals are denoted by the letter m prefixed to their Names in the Seniority Lists.

‖ before the name of a *Medical* Officer in the Seniority Lists denotes that he is an Honorary Physician or Surgeon to the Queen.

* *before* the name in the Seniority Lists denotes Officers authorised to wear Foreign Orders—for particulars of which, see pp. 143, 144; * *after* the name in the case of a medical officer, Sir Gilbert Blane's medal; and *after* the name of a Lieutenant, denotes that he has been awarded the "Beaufort Testimonial."

Digitized by Google

## *COMMISSIONERS FOR EXECUTING THE OFFICE OF LORD HIGH ADMIRAL OF THE UNITED KINGDOM OF GREAT BRITAIN AND IRELAND, &c.*

---

RIGHT HONORABLE SIR JOHN SOMERSET PAKINGTON, BART., G.C.B., M.P.

VICE-ADMIRAL SIR ALEXANDER MILNE, K.C.B.

VICE-ADMIRAL SIR SYDNEY COLPOYS DACRES, K.C.B.

REAR-ADMIRAL GEORGE HENRY SEYMOUR, C.B., M.P.

REAR-ADMIRAL SIR JOHN CHARLES DALRYMPLE HAY, BART., M.P.

CHARLES DU CANE, Esq., M.P.

*First Secretary.*—RIGHT HONORABLE LORD HENRY LENNOX, M.P.

*Second Secretary.*—WILLIAM G. ROMAINE, Esq., C.B.

Digitized by Google

Digitized by Google

# LIST OF OFFICERS

# ON THE ACTIVE LIST

OF

# THE ROYAL NAVY,

WITH THE

## DATES OF THEIR SENIORITY.

Digitized by Google

Digitized by Google

# FLAG OFFICERS,

## *ADMIRALS OF THE FLEET.*

| | Admiral. | Vice Admiral. | Rear Admiral. | Captain. |
|---|---|---|---|---|
| *Sir* Lucius Curtis, *Bart.*, K.C.B. 11 Jan 64 | 9 July 55 | 15 Sept 49 | 28 June 38 | 22 Jan 06 |
| m *Sir* Thomas John Cochrane, G.C.B., 12 Sept 65 | 31 Jan 56 | 14 Jan 50 | 23 Nov 41 | 23 Apr 06 |
| *P. W.* m *Sir* George Francis Seymour, G.C.B. G.C.H. . . 20 Nov 66 | 14 May 57 | 27 Mar 50 | 23 Nov 41 | 29 July 06 |

3

## *ADMIRALS.*

| | | | | |
|---|---|---|---|---|
| *Sir* William Bowles, K.C.B. . . . 28 Nov 57 (*Vice-Admiral of the United Kingdom.*) | 8 Mar 52 | 23 Nov 41 | 13 Oct 07 |
| *G.S.P.* m ⊕ *Sir* Phipps Hornby, G.C.B 25 June 58 (*Rear-Admiral of the United Kingdom.*) | 1 Jan 54 | 9 Nov 46 | 16 Feb 10 |
| *G.S.P.* m ✱ ✱ *Sir* George Rose Sartorius, K.C.B. . . . . 11 Feb 61 | 31 Jan 56 | 9 May 49 | 6 June 14 |
| m *Right Hon.* Maurice Fredk. Fitzhardinge *Lord* Fitzhardinge, G.C.B. . 15 Jan 62 | 21 Oct 56 | 30 Oct 49 | 7 June 14 |
| *G.S.P.* ✱ *Sir* Fairfax Moresby, G.C.B. 12 Apr 62 | 12 Nov 56 | 20 Dec 49 | 7 June 14 |
| *G.S.P.* m ✱ ✱ *Sir* Houston Stewart, G.C.B. 10 Nov 62 | 30 July 57 | 16 June 51 | 10 June 17 |
| *G.S.P.* m *Sir* Provo William Parry Wallis, K.C.B. . . . . 23 Mar 63 | 10 Sept 57 | 27 Aug 51 | 12 Aug 19 |
| *G.S.P. Sir* William James Hope Johnstone K.C.B. . . . . 24 Sept 63 | 4 Feb 58 | 22 Apr 53 | 21 Oct 23 |
| 420 *G.S.P. Sir* William Fanshawe Martin, *Bart.* K.C.B. (*Commander-in-Chief, Devonport*) . . . . . 14 Nov 63 | 13 Feb 58 | 28 May 53 | 5 June 24 |
| *G.S.P.* m *Sir* Henry Ducie Chads, G.C.B. 3 Dec 63 | 24 Nov 58 | 12 Jan 54 | 25 July 25 |
| m ⊕ *Sir* Henry John Leeke, K.C.B., K.H. 11 Jan 64 | 2 May 60 | 15 Apr 54 | 27 May 26 |
| m *Sir* Charles Howe Fremantle, K.C.B. 9 Feb 64 | 9 June 60 | 15 Apr 54 | 4 Aug 26 |
| *P W* m *Sir* Michael Seymour, G.C.B. . 5 Mar 64 | 1 Nov 60 | 27 May 54 | 5 Aug 26 |
| Henry Eden . . . . . 16 Sept 64 | 11 Feb 61 | 7 Aug 54 | 30 Apr 27 |
| m *Hon. Sir* Frederick William Grey, G.C.B. 24 Apr 65 | 5 Aug 61 | 22 Jan 55 | 19 Apr 28 |
| m ✱ *Sir* Robert Lambert Baynes, K.C.B. 5 May 65 | 5 Aug 61 | 7 Feb 55 | 8 July 28 |
| John Alexander Duntze . . . . 2 Dec 65 | 20 May 62 | 9 July 55 | 24 Dec 29 |
| m Charles Ramsay Drinkwater Bethune, C.B. 2 Apr 66 | 10 Nov 62 | 3 Oct 55 | 22 July 30 |
| m ✱ *Sir* Charles Talbot, K.C.B. . . 2 Apr 66 | 22 Nov 62 | 28 Dec 55 | 25 Nov 30 |
| 520 m ✱ *Sir* Thomas Sabine Pasley, *Bart.* (*Commander-in-Chief, Portsmouth*) . 20 Nov 66 | 23 Mar 63 | 31 Jan 56 | 24 May 31 |



Digitized by Google

## *VICE ADMIRALS.*

| | Vice Admiral. | Rear Admiral. | Captain. |
|---|---|---|---|
| m** *Right Hon. Lord* Edward Russell, C.B. . | 27 Apr 63 | 17 Oct 56 | 19 Nov 33 |
| m*** Henry John Codrington, C.B. . . . | 24 Sept 63 | 19 Mar 57 | 20 Jan 36 |
| m* *Rt. Hon.* Thomas *Earl of* Lauderdale, K.C.B. (*First and Principal Naval Aide-de-Camp to the Queen.*) . . . . . | 30 Nov 63 | 18 June 57 | 10 Jan 37 |
| m *Sir* Robert Smart, K.C.B., K.H. . . . | 3 Dec 63 | 9 July 57 | 10 Jan 37 |
| m *Sir* George Rodney Mundy, K.C.B. . . . | 15 Dec 63 | 30 July 57 | 10 Jan 37 |
| m** *Hon. Sir* Henry Keppel, K.C.B. . . . | 11 Jan 64 | 22 Aug 57 | 5 Dec 37 |
| m John Elphinstone Erskine . . . . . | 15 June 64 | 4 Nov 57 | 28 June 38 |
| 163m* *Sir* James Hope, G.C.B. (*Commander-in-Chief, North America and West Indies*) . | 16 Sept 64 | 19 Nov 57 | 28 June 38 |
| 196m***** *Sir* Baldwin Wake Walker, *Bart.*, K.C.B. (*Commander-in-Chief, Sheerness*) . | 10 Feb 65 | 5 Jan 58 | 24 Nov 38 |
| *Sir* Alexander Milne, K.C.B. (*a Lord Commissioner of the Admiralty*) . . . . . | 13 Apr 65 | 20 Jan 58 | 30 Jan 39 |
| 518m* *Rt. Hon. Lord* Clarence Edward Paget, C.B. (*Commander-in-Chief, Mediterranean*) | 24 Apr 65 | 4 Feb 58 | 26 Mar 39 |
| m Richard Laird Warren . . . . . | 5 May 65 | 13 Feb 58 | 9 May 39 |
| m George Elliot . . . . . | 12 Sept 65 | 24 Feb 58 | 3 June 40 |
| m*** *Sir* Sydney Colpoys Dacres, K.C.B. (*a Lord Commissioner of the Admiralty*) . | 17 Nov 65 | 25 June 58 | 1 Aug 40 |
| m** *Sir* Lewis Tobias Jones, K.C.B. . . . | 2 Dec 65 | 17 June 59 | 4 Nov 40 |
| m Robert Fanshawe Stopford . . . . . | 2 Apr 66 | 2 May 60 | 4 Nov 40 |
| m Robert Spencer Robinson (*Controller of the Navy*) . . . . . | 2 Apr 66 | 9 June 60 | 5 Nov 40 |
| m* Thomas Matthew Charles Symonds, C.B. . | 2 Apr 66 | 1 Nov 60 | 22 Feb 41 |
| m James John Stopford . . . . . | 2 Apr 66 | 4 June 61 | 14 May 41 |
| m Woodford John Williams . . . . . | 2 Apr 66 | 22 June 61 | 2 June 41 |
| m** *Sir* Augustus Leopold Kuper, K.C.B. . | 6 Apr 66 | 29 July 61 | 8 June 41 |
| m* Charles Eden, C.B. . . . . | 6 Apr 66 | 5 Aug 61 | 11 Aug 41 |
| m *Hon.* Charles Gilbert John Brydone Elliot, C.B. . . . . | 6 Apr 66 | 5 Aug 61 | 16 Aug 41 |
| 477 *Hon.* Joseph Denman (*Commander-in-Chief, Pacific*) . . . . . | 20 Nov 66 | 15 Jan 62 | 23 Aug 41 |



Digitized by Google

## *REAR ADMIRALS.*

| | Rear Admiral. | Captain. |
|---|---|---|
| 393 m ✱ ✱ George St. Vincent King, C.B. (*Commander-in-Chief, China* (with temporary rank as Vice-Admiral) | 4 Apr 62 | 28 Aug 41 |
| m Edward Pellew Halsted | 12 Apr 62 | 15 Apr 42 |
| 68 m Charles Frederick (*Senior Officer on the Coast of Ireland*) | 20 May 62 | 23 Dec 42 |
| 238 DY VY m Henry Kellett, C.B. (*Superintendent of Malta Dock-yard, &c.*) | 16 June 62 | 23 Dec 42 |
| m William Henry Anderson Morshead, C.B. | 4 Oct 62 | 23 Dec 42 |
| m Richard Collinson, C.B. | 10 Nov 62 | 23 Dec 42 |
| 336 m George Ramsay, C.B. (*Commander-in-Chief, South-East Coast of America*) | 22 Nov 62 | 20 Mar 43 |
| 90 m Hastings Reginald Yelverton, C.B. (*Commanding Channel Squadron*) | 30 Jan 63 | 5 Sept 43 |
| m George Henry Seymour, C.B. (*a Lord Commissioner of the Admiralty*) | 23 Mar 63 | 24 May 44 |
| 48 DY m George Greville Wellesley, C.B. (*Superintendent of Portsmouth Dockyard*) | 3 Apr 63 | 2 Dec 44 |
| 548 m ✱ *Hon.* George Fowler Hastings, C.B. (*Commander-in-Chief, Pacific*) | 27 Apr 63 | 31 Jan 45 |
| m ✱ ✱ *Hon.* Swynfen Thomas Carnegie, C.B. | 27 Apr 63 | 10 June 45 |
| m Frederick Warden, C.B. | 12 Sept 63 | 24 July 45 |
| m Arthur Lowe | 24 Sept 63 | 30 Aug 45 |
| m Edward Gennys Fanshawe | 3 Nov 63 | 7 Sept 45 |
| m ✱ Claude Henry Mason Buckle, C.B. | 14 Nov 63 | 6 Nov 45 |
| m *Hon.* Thomas Baillie | 30 Nov 63 | 13 Nov 45 |
| m ✱ George Giffard, C.B. | 3 Dec 63 | 26 Dec 45 |
| m *Sir* Frederick William Erskine Nicolson, *Bart.*, C.B. | 15 Dec 63 | 12 May 46 |
| 262 m ✱ ✱ *Hon.* James Robert Drummond, C.B. (*Superintendent of Devonport Dockyard*) | 11 Jan 64 | 8 June 46 |
| John Lort Stokes | 9 Feb 64 | 4 July 46 |
| Arthur Forbes | 28 Mar 64 | 27 Aug 46 |
| m Frederick Henry Hastings Glasse, C.B. | 16 Sept 64 | 9 Nov 46 |
| Charles Gepp Robinson | 20 Oct 64 | 9 Nov 46 |
| m ✱ George Thomas Gordon | 28 Oct 64 | 9 Nov 46 |
| m Erasmus Ommanney | 12 Nov 64 | 9 Nov 46 |
| *P W* m Douglas Curry | 10 Feb 65 | 9 Nov 46 |
| m George William Douglas O'Callaghan | 11 Apr 65 | 30 Nov 46 |
| m Thomas Pickering Thompson | 24 Apr 65 | 25 June 47 |
| Wallace Houstoun | 5 May 65 | 23 July 47 |
| m William John Cavendish Clifford, C.B. | 12 Sept 65 | 18 Aug 47 |
| Thomas Harvey | 2 Dec 65 | 31 Jan 48 |
| m ✱ William Loring, C.B. | 7 Mar 66 | 31 Jan 48 |
| m *Sir* William Hoste, *Bart.* | 2 Apr 66 | 15 Feb 48 |
| m John Fulford | 2 Apr 66 | 1 May 48 |


Digitized by Google

| | Rear-Admiral. | Captain. |
|---|---|---|
| m ✻ Alfred Phillipps Ryder | 2 Apr 66 | 2 May 48 |
| m *P W* Henry Chads | 2 Apr 66 | 5 June 48 |
| m Francis Scott, C.B. | 2 Apr 66 | 12 Aug 48 |
| m Arthur Farquhar | 2 Apr 66 | 27 Oct 49 |
| m Edwin Clayton Tennyson D'Eyncourt | 2 Apr 66 | 1 Nov 49 |
| m Thomas Henry Mason | 2 Apr 66 | 1 Nov 49 |
| m Sidney Grenfell | 6 Apr 66 | 15 Jan 50 |
| m Richard Strode Hewlett, C.B. | 6 Apr 66 | 15 Jan 50 |
| m ✻ *Sir* John Charles Dalrymple Hay, *Bart.* (*a Lord Commissioner of the Admiralty*) | 6 Apr 66 | 20 Jan 50 |
| m James Horsford Cockburn | 6 Apr 66 | 7 Apr 50 |
| m ✻ James Willcox, C.B. | 6 Apr 66 | 10 Apr 50 |
| m Hugh Dunlop, C.B. | 6 Apr 66 | 3 Aug 50 |
| m Astley Cooper Key, C.B. | 20 Nov 66 | 11 Oct 50 |



Digitized by Google

# CAPTAINS.

## 1850

mThomas Francis Birch . 13 Nov
*GSP* m*Sir* Robert John Le Mesurier M'Clure, *Kt.*, C.B. . . 18 Dec

## 1851

*GSP* Frederick Byng Montresor 29 Apr
*VY NH GSP* mEdward Codd . . . 1 May

## 1852

*GSP* 352 m✻Charles Farrel Hillyar (*Commodore of 2nd Class, and Senior Officer in the Indian Ocean*) . . . . 20 Feb
*GSP* mThomas Hope. . . . 27 Mar
*AdC* mEdward Southwell Sotheby C.B. . . . . 6 Sept
*GSP* 520 mGeorge Sumner Hand, C.B. 6 Sept
*GSP* Michael De Courcy . . 6 Sept
*AdC CG* John Walter Tarleton, C.B. (*Commodore 1st Class, and Controller-General of the Coast-Guard*) . . . 27 Sept
*GSP* m*The Right Hon. Lord* Frederic Herbert Kerr . . . 10 Dec
*AdC* m✻✻William Robert Mends, C.B. (*Director of Transports*) 10 Dec
*GSP* mEdmund Heathcote . . 15 Dec
78 mGeoffrey Thomas Phipps Hornby (*Commodore of the 1st Class, and Commander-in-Chief on the West Coast of Africa*) . . . . . 18 Dec

## 1853

*AdC PW VY NH* mCharles Frederick Alexander Shadwell, C.B. . . . 7 Feb
*DY* 140 *GSP* mWilliam King Hall, C.B. 6 June
*GSP GH* mThomas Wilson . . . 12 Aug
*AdC DY VY NH* 445 mHenry Caldwell, C.B. (*Commodore of the 2nd Class and Senior Officer at the Cape of Good Hope*) . . . 12 Aug
*GSP* 387 m✻Edward Augustus Ingle-field . . . . . 7 Oct
193 *AdC* William Edmonstone, C.B. (*Commodore 2nd Class and Senior Officer at Woolwich*) 20 Oct
490 *DY VY NH GSP* James Francis Ballard Wainwright . . . . . 2 Nov

## 1854

*GSP* James Newburgh Strange . 10 Jan
678 *VY DY GSP* James Charles Prevost . 17 Apr
141 *GSP* m*Sir* William Saltonstall Wiseman, *Bt.* C.B. (*Commodore of the 2nd Class and Senior Officer in Australia*) . . 17 Apr
158 *GSP* mJames Aylmer Paynter . 17 Apr
*GSP* mArthur Cumming . . . 19 Apr
*DY VY AdC* m✻Arthur Parry Eardley Wilmot, C.B.. . . . 29 Apr
207 mRobert Coote . . . . 29 Apr
m✻John Bourmaster Dickson 17 May
*DY* 536 m✻William Houston Stewart, C.B. . . . . 19 July
62 *GSP* m✻✻Edward Tatham . 20 Aug
140 m*Hon.* Arthur Auckland Cochrane, C.B. . . . 29 Aug
*GSP* mHenry Charles Otter . 8 Sept
*AdC* mFrederick Archibald Campbell 13 Sept

Digitized by Google

CG m George Wodehouse (*Deputy Controller General of the Coast Guard*) . . . . 19 Oct
AdC m Frederick Beauchamp Paget Seymour, C.B. . 19 Oct
366 m *Hon.* John Welbore Sunderland Spencer . . . 19 Oct
43 Reginald John James George Macdonald . . . . 19 Oct
m George Henry Richards . 21 Oct (*Hydrographer of the Admiralty*)
1 m *Sir* Francis Leopold M'Clintock, *Kt.* (*Commodore of the 2nd Class, in charge at Jamaica*) 21 Oct
180 m * * Leopold George Heath, C.B. . . . . 13 Nov
412 m * * Henry Schank Hillyar, C.B. . . . . 13 Nov
79 m * * George Granville Randolph . . . . . 18 Nov
m * * *Rt. Hon. Lord* John Hay, C.B. . . . . 27 Nov
George Parker . . . . 11 Dec

## 1855

m * * Thomas Abel Bremage Spratt, C.B. . . . . 3 Jan
499 George Hancock . . . . . 19 Jan
93 m * * Charles Joseph Frederick Ewart . . . . . 1 Feb
AdC 520 m *Hon.* Francis Egerton . 1 Feb
431 m Edward Bridges Rice . 24 Feb
496 m * * * Richard Ashmore Powell, C.B. (*Commodore of the 2nd Class and Senior Officer on the Southern Division of the Pacific Station*) . . . . . 8 Mar
267 m * * John Borlase, C.B. . 7 Apr
106 m Rochfort Maguire (*Commodore of the 2nd Class and Senior Officer in Australia*) 25 Apr
423 Thomas Miller . . . . 16 May
DY 440 m * Robert Hall . . . 24 June
285 m * * John Montagu Hayes, C.B. . . . . 9 July
425 m *Hon.* George Disney Keane 9 July
m * * Sherard Osborn, C.B. 18 Aug
148 m Edward Pelham Brenton Von Donop. . . . . 29 Sept
392 DY VY NH m * Oliver John Jones (*Commodore of the 2nd Class and Senior Officer at Hong Kong*) . . . . . 29 Sept



m * * Rowley Lambert . . 29 Sept
420 m George William Preedy, C.B. 29 Sept
m Augustus Phillimore . . 10 Oct

## 1856

3 m Edward Westby Vansittart 9 Jan
201 m * * John James Kennedy, C.B. . . . . 1 Feb
48 m William Charles Chamberlain . . . . . 21 Feb
m Matthew Stainton Nolloth 21 Feb
m * * Cowper Phipps Coles 27 Feb
133 m Richard Dunning White . 10 May

*The preceding Officers are entitled to Half-Pay at the rate of* 14*s.* 6*d. per Diem.*

518 m Alan Henry Gardner . 10 May
m John Ormsby Johnson . 10 May
m William John Samuel Pullen 10 May
413 m * * George Le Geyt Bowyear . . . . . 10 May
m * Frederick Augustus Buchanan Craufurd . . . . 10 May
262 m * * George Ommanney Willes, C.B. . . . . 10 May
140 m Stephen Smith Lowther Crofton . . . . . 26 July
95 Gerard John Napier . . . 22 Nov

## 1857

m Henry Need . . . . 11 Mar
402 m Richard Purvis . . . 11 Mar
232 m * William Garnham Luard 11 Mar
543 m Thomas Cochran . . . 2 May
126 m Edward King Barnard . 2 May
511 m Charles Codrington Forsyth 10 Aug
PW 68 m John Corbett. . . . 10 Aug
m * * William Rae Rolland 10 Aug
422 m * Edward Winterton Turnour . . . . . 10 Aug
53 m Algernon Frederick Rous De Horsey . . . . 7 Sept
Alfred John Curtis . . 17 Oct
58 m Henry Boys . . . . 17 Oct
m * Frederick Augustus Maxse 23 Nov
m Robert Jenkins, C.B. . . 30 Dec

## 1858

mDavid Robertson . . . 1 Jan
359 mMatthew Connolly . . 5 Feb
87 mAlexander Crombie Gordon 5 Feb
mJasper Henry Selwyn . . 24 Feb
187 m✻Francis Henry Shortt . 24 Feb
175 m✻✻John Proctor Luce . 24 Feb
294 mRoderick Dew, C.B. . . 26 Feb
m✻✻✻William Montagu Dowell, C.B. . . . . 26 Feb
180 m✻Arthur William Acland Hood . . . . . 26 Feb
162 mCharles Fellowes . . . 26 Feb
mVictor Grant Hickley . . 1 Apr
315 mWilliam Henry Haswell . 31 May
mThomas Saumarez . . 27 July
351 Chandos Scudamore Scudamore Stanhope . . . 10 Aug
m✻Charles Tayler Leckie . 17 Sept
mSamuel Gurney Cresswell 17 Sept

## 1859.

252 Peter Frederick Shortland 1 Jan
m✻James William Vaughan, C.B. . . . . 8 Feb
Frederick Leopold Augustus Selwyn . . . . . 16 June
mCharles Henry May . . 23 June
173 mCharles Wake . . . 23 June
443 m✻Richard William Courtenay. . . . . 28 June
489 m✻✻✠John Edmund Commerell, C.B. . . . . 18 July
113 mNicholas Edward Brook Turnour . . . . . 19 July
*P* W m *Right Hon.* Richard James *Lord* Gilford . . 22 July
196 mDonald McLeod Mackenzie 13 Dec
287 mJohn Seccombe . . . 13 Dec
m✻Victor Ferdinand Franz Eugen Gustaf Adolph Constantine Friedrich, *Count* Gleichen . . . . . 13 Dec

## 1860

m✻✻Joseph Grant Bickford 21 July
m✻✻William Everard Alphonso Gordon . . . 21 July
m✻Edward George Hore . 21 July
159 m✻Charles Vesey . . . 21 July
mHenry Trollope . . . 6 Aug
442 mJohn Adolphus Pope Price 6 Aug
m✻✻William Armytage . 6 Aug
239 m✻Thomas Malcolm Sabine Pasley . . . . . 6 Aug
90 m*Hon.* Fitzgerald Algernon Charles Foley. . . . 6 Aug
519 m✻*His Serene Highness* Ernest Leopold Victor Charles Auguste Joseph Emich, *Prince of* Leiningen, G.C.B. . . 25 Oct
483 mFrederick Henry Stirling . 19 Nov

## 1861

m✻Francis Marten . . . 30 Jan
mWilliam Andrew James Heath . . . . . 30 Jan
m✻John William Dorville 31 Jan
208 mElphinstone D'Oyley D'Auvergne Aplin . . . . 31 Jan
m✻William Bowden . . 31 Jan
366 George Henry Gardner . . 15 May
77 mCharles Webley Hope . 15 May
m✻✻John Clarke Byng . 15 May
m✠John Bythesea . . . 15 May
542 m✻✻✠Hugh Talbot Burgoyne 15 May
mHenry Samuel Hawker . 9 July
Edward Henry Gage Lambert 9 July
mFrancis Arden Close . . 9 July
194 m✻Arthur Wilmshurst . 9 July
mWilliam Wood . . . 20 Aug
393 m✻✻William Gore Jones . 20 Aug
m✻Henry Carr Glyn . . 20 Aug
mHenry John Blomfield . 20 Aug
mCharles Egerton Harcourt Vernon . . . . . 20 Aug
m✻✻✠George Fiott Day . 20 Aug

## 1862

*TS* mDavid Spain . . . . 27 Jan
461 mRichard Vesey Hamilton . 27 Jan
m✻George Otway Popplewell 15 Apr
Frederick Thomas Chetham Strode. . . . . 15 Apr
9 Charles Lodowick Waddilove 15 Apr
344 James Minchin Bruce . . 15 Apr
m✻✻William Horton . . 15 Apr
306 m✻✻Radulphus Bryce Oldfield . . . . . 15 Apr
*P* W m Richard Bulkeley Pearse. 15 Apr
mGeorge Augustus Cooke Brooker . . . . . 15 Apr

Digitized by GOOGLE

m ✱ ✱ ✠ Cecil William Buckley 15 Apr
m Herbert Philip De Kantzow 15 Apr
m John Dobree M'Crea . . 15 Apr
78 m Leveson Eliot Henry Somerset . . . . . 15 Apr
533 m Norman Bernard Bedingfeld 15 Apr
356 m ✱ Henry William Hire . 23 June
m William Alfred Rumbulow Pearse . . . . . 23 June
m ✱ ✱ Joseph Henry Marryat 23 June
477 m Trevenen Penrose Coode. 23 June

*The preceding Officers are entitled to Half Pay at the rate of* 12*s.* 6*d. per Diem.*

272 m ✱ ✱ Charles Murray Aynsley 23 June
m ✱ ✱ Montagu Frederick O'Reilly . . . . . 23 June
m ✱ Edward Lacy . . . 23 June
553 m ✱ Montagu Buccleuch Dunn 23 June
439 m ✱ Joseph Edye . . . 23 June
m *Sir* Malcolm Mac Gregor, *Bart.* 23 June
m James Richard Veitch . 23 June
m ✱ ✱ Henry Frederick McKillop . . . . . 24 Nov
John Eglinton Montgomerie 24 Nov
m ✱ ✱ ✠ Henry James Raby 24 Nov
362 m ✱ ✱ John Francis Ross . 24 Nov
59 m ✱ ✱ ✠ William Nathan Wrighte Hewett . . . 24 Nov
m ✱ Algernon McLennan Lyons 1 Dec

## 1863

Frederick William Pleydell Bouverie . . . . . 1 Jan
193 Edward James Bedford . . 1 Jan
Henry Christian . . . . 9 Mar
Charles Wright Bonham . 25 Mar
m *Hon.* Augustus Charles Hobart 25 Mar
m ✱ ✱ John Halliday Cave. 25 Mar
509 m Samuel Hood Henderson 25 Mar
m ✱ William Cecil De Vere 25 Mar
John Edward Parish . . 25 Mar
548 m Richard Dawkins . . . 25 Mar
m ✱ ✱ Colin Andrew Campbell . . . . . 25 Mar
m William Charles Fahie Wilson . . . . . 25 Mar
m Robert Gibson. . . . . 25 Mar
m ✱ Shute Barrington Piers 11 Apr
m *Hon.* Thomas Alexander Pakenham. . . . . 9 May
m ✱ Augustus Chetham Strode 9 May
170 m Herbert Frederick Winnington Ingram . . . . 9 May
259 m Francisco Saugro Tremlett 9 May
m Thomas Brandreth . . 9 May
323 m James Graham Goodenough 9 May
m David Miller . . . . 3 June
*PW* m ✱ John Hobhouse Inglis Alexander, C.B. . . . . 16 Aug
m ✱ ✱ Hubert Campion . 19 Sept
452 Thomas Bridgeman Lethbridge . . . . . 19 Sept
Joseph Dayman . . . . 19 Sept
483 m Francis William Sullivan C.B. . . . . 9 Nov
m Lewis James Moore . . 9 Nov
m ✱ ✱ Edward Hardinge . 12 Dec
215 m Charles Stirling . . . 12 Dec
m Henry Harvey (*b*) . . 12 Dec
m William Graham . . . 12 Dec
m Anthony Hiley Hoskins . 12 Dec
554 m Benjamin Spencer Pickard 12 Dec
m ✠ Nowell Salmon . . . 12 Dec
556 m John Clark Soady. . . 12 Dec

## 1864

m ✱ ✱ Frederick William Gough . . . . . 1 Jan
*PW* 337 m ✱ ✱ Richard Charles Mayne 12 Feb
m ✱ John William Whyte . 16 Feb
m Mark Robert Pechell. . 16 Feb
m Edward Henry Howard . 16 Feb
m John Kennedy Erskine Baird . . . . . 16 Feb
m Charles Thomas Curme . 16 Feb
m Henry Hamilton Beamish 16 Feb
552 m ✱ George Willes Watson 16 Feb
Henry Dennis Hickley . 16 Feb
m Frederick Anstruther Herbert 16 Feb
m Henry Bouchier Phillimore 14 July
m Frederick Harrison Smith 25 July
m *Hon.* William John Ward 25 July
m Henry Rushworth Wratislaw 25 July
m William Henry Whyte . 25 July
m Henry Phelps . . . . 30 Sept
m William George Hope Johnstone . . . . . 30 Sept
m Henry Duncan Grant . . 30 Sept



Digitized by Google

mLeveson Wildman . . 30 Sept
mJohn Moresby . . . . 21 Nov
mAugustus John Kingston . 21 Nov

## 1865

Hugh Maximilian Elliot . 3 Jan
336 m*John Crawford Wilson . 17 Feb
mSholto Douglas . . . . 1 Mar
m*Isaac Newton Thomas Saulez . . . . . 11 May
mJohn Erskine Field Risk 3 June
Frederic Dampier Rich . 3 June
*PW*mEdward Madden . 3 June
mJohn Laisné Perry . . 3 June
Arthur Henry John Johnstone 3 June
mFrancis Alexander Hume 3 Aug
Henry Cholmeley Majendie 11 Sept
mWilliam Henry Edye . . 11 Sept
315 m*James Simpson . . . 17 Nov
mArthur Thomas Thrupp . 16 Dec
m*Michael Culme Seymour 16 Dec
m*Thomas Hutchinson Mangles Martin . . . 16 Dec
mWilliam Fitzherbert Ruxton 16 Dec
mCharles Bayley Calmady Dent . . . . . 16 Dec

## 1866

mGeorge Teal Sebor Winthrop 3 Jan
Frederick William Richards 6 Feb
**His Royal Highness* Alfred Ernest Albert, *Duke of Edinburgh*, K.G. . . . 23 Feb
m*George William Towsey 11 Apr
m**William Brabazon Urmston . . . . . 11 Apr
m**William Kynaston Jolliffe . . . . . 11 Apr

263

William Henry Fenwick . 11 Apr
Hm*Thomas James Young 11 Apr
m**Hon.* Maurice Horatio Nelson . . . . . 11 Apr
m*Ralph Peter Cator . . 11 Apr
mGeorge John Malcolm . 11 Apr
m*Hon.* Walter Cecil Talbot . 11 Apr
mWilliam Cox Chapman . 11 Apr
**Hon.* Armar Lowry Corry 11 Apr
mTheodore Morton Jones . 11 Apr
m*Warren Hastings Anderson . . . . . 11 Apr
mWilliam Robert Hobson . 11 Apr
mCharles Fenton Fletcher Boughey . . . . . 11 Apr
mGeorge Henry Parkin . 11 Apr
James Andrew Robert Dunlop 11 Apr
mD'Arcy Spence Preston . 11 Apr
mHenry Bedford Woollcombe 11 Apr
mRobert Gordon Douglas . 11 Apr
Philip Saumarez . . . 11 Apr
Stapleton John Greville . . 11 Apr
mCharles Matthew Buckle . 11 Apr
Cortland Herbert Simpson . 11 Apr
Edward Hood Lingard Ray. 11 Apr
mCharles Trelawney Jago . 11 Apr
mFrancis Reginald Purvis . 11 Apr
mCharles Richard Fox Boxer 11 Apr
mWilliam Samuel Brown . 11 Apr
m*George Tryon . . . 11 Apr
Alexander Philips . . . 11 Apr
mCharles John Balfour. . 26 June
mAlgernon Charles Fieschi Heneage . . . . . 26 June
mWalter James Hunt Grubbe 5 July
m*Charles John Rowley. . 5 July
mRichard Wells . . . . 6 July
Robert Anthony Edwards Scott 22 Nov

297

Digitized by Google

# COMMANDERS.

## 1842

mHenry James Wellington . 7 Mar

## 1845

*CSV* Charles Spry Norman . . 18 Nov
*CSV* Henry Cooke Harston . . 6 Dec

## 1846

mGeorge Blane . . . . 27 Nov

## 1847

William Henry Webb . . 26 Oct
mWalter George Mansfield 31 Dec

## 1848

mValentine Otway Inglefield 13 Apr
mAlexander George West . 2 May
*CSV* mCharles John Austen . 7 June
mJames Aldworth St.Leger 12 Aug

## 1849

*CSV* Baldwin Arden Wake . . 5 Mar
95 mVashon Baker . . . 8 May
William Nicholas Love Lockyer . . . . . 20 Dec



## 1850

Edward Frodsham Noel K. Wasey . . . . . 2 Sept

## 1851

536 James Ptolemy Thurburn . 29 Apr
mFitzjames Stuart M'Gregor 1 July
238 George Lowcay Norcock . 27 Aug

## 1852

mFrederick Pelham Warren 7 Feb
*CSV* George Thomas Maitland Purvis (*b*) . . . . 27 Dec

## 1853

mFrancis John Diggens. . 22 Oct

## 1854

mFrederick Hildebrand Stevens (*Governor of Malta Naval Prison*) . . . 10 Jan
William Codrington Forsyth 31 May
mAugustus Butler . . . 9 July
mJohn De Courcy Andrew Agnew. . . . . 23 Aug
423 *TS* } mGeorge Henry Clarke . 29 Aug
*PW* Offley Malcolm Crewe-Read 14 Sept
*CSV* mJames Edward Elliott . 21 Oct
mWilliam Thorp. . . . 13 Nov
m*John Norris Norman . 13 Nov
101 m*Charles Keats Jackson . 13 Nov
140 m*William Luke Partridge . . . . 13 Nov
502 mWalter James Pollard . 13 Dec



Digitized by Google

## 1855

Wray Richard Gledstanes Palliser . . . . . 6 Jan
75 mMacLeod Baynes Cockcraft 8 Jan
mFrancis Peel . . . . 19 Jan
mJohn Hanbury Chads . . 26 Jan
mGeorge Edward Knox Gore 16 May
mCharles Maxwell Luckraft (*Governor of Lewes Naval Prison.*) . . . . . 29 Sept
mEdward Burstal . . . 29 Sept
*CSV* mHenry Bartlett King . 29 Sept
mHenry James Grant . . 29 Sept

## 1856

mJohn Philip Palmes . . 21 Feb
mEdward Wollaston Lang . 24 Apr
mHenry Barré Beresford . 10 May
mJames Boucher Ballard . 10 May
mFrederick Charles Herbert 10 May
m*Charles Bromley . . 10 May
*CSV* mThomas Goss . . . 10 May
164 mWilliam Edward Fisher . 10 May
540 mGeorge Macintosh Balfour 10 May
mHenry Donaldson Selby . 10 May
mSidmouth Stowell Skipwith 11 Aug
mCharles Edward Sidebottom Venner . . . . . 6 Oct
mMortimer Harley Rodney . 16 Oct
463 mArchibald Douglas W. Fletcher . . . . . 16 Oct
m**The Rt. Hon.* William Buller, *Lord* Elphinstone 3 Nov
mHenry Bacon . . . 22 Nov

## 1857

385 m**Henry Wandesford Comber . . . . . 11 Mar
mHenry Warrington Corneck 20 Apr
mJohn Henry Howard . . 2 May
mGeorge Campbell Fowler 10 Aug
mEdward Frederic Dent . 10 Aug
mWilliam Lowley Staniforth 10 Aug



mEdwin Thomas Hinde . 7 Sept
m*George Durbin . . . 17 Oct
*CSV* mHoratio Nelson . . . 17 Oct
m*Hon.* Reynolds Moreton . 23 Nov
*CG* Edward Wingfield Shaw . 19 Dec

## 1858

mJohn Milward Reeve . . 5 Feb
*Hon.* William Barnard De Blaquiere . . . . 26 Feb
193 mJohn Milbourne Jackson . 26 Feb
*CSV* mGeorge Henry Wale . . 26 Feb
mRobert George Tufnell . 26 Feb
mCharles Stuart Forbes. . 26 Feb
333 mWilliam Swinburne . . 1 Apr
mJames Carter Campbell . 1 Apr
mBedford Clapperton Tryvellion Pim . . . . 19 Apr
John Richard Alexander . 28 May
mStephen Francis Douglas 10 Aug
mAlleyne Bland. . . . 17 Sept
mJohn Ward (*b*) . . . 24 Sept
405 mJohn Whitmarsh Webb . 5 Nov

## 1859

141 Frederick William Sidney . 1 Jan
233 Edward Field . . . . 16 June
m*Marcus Edmiston Smithett 16 June
mAugustus Peter Arkwright 23 June
m*William Henry Jones-Byrom . . . . . 22 Aug
146 mMarcus Lowther . . . 13 Dec
m*Philip Brock . . . 13 Dec

## 1860

*PW* 184 } mWilliam Hans Blake . 26 June
mHenry West . . . . 21 July
*CSV* mDouglas Herbert . . . 21 July
mWalter Strickland. . . 21 July
*CG* mJohn William Pike . . 21 July
143 mLtid Thomas Mansel Nicholl 21 July

520 mLoftus Christopher Hawker Robinson . . . . . 6 Aug
262 mEdwin Charles Symons . 6 Aug
408 mEdward Nares . . . . 6 Aug
76 mJames Edward Bickford . 6 Aug
mCharles Joseph Wrey . . 6 Aug
m**Charles Fairholme . 6 Aug
mLouis Hutton Versturme . 6 Aug
*CG* m*Hon.* Ernest Grey Lambton Cochrane . . . . . 6 Aug
mJames Stanley Graham . 6 Aug

## 1861

193 David Aird . . . . . 1 Jan
*CG* mWebb Elphinstone Stone . 30 Jan
130 mGeorge Doherty Broad . 30 Jan
25 mArthur John Innes . . 30 Jan
57 mGeorge Dacres Bevan . 30 Jan
Edmund Ludlow Strangways 31 Jan
mWilliam Travers Forbes Jackson . . . . . 31 Jan
*CG* m*Thomas Anthony Swinburne 31 Jan
mWilliam Hugh Phipps . 31 Jan
m*John Murray . . . 31 Jan
119 mThomas Le Hunte Ward . 31 Jan
*PW* / *CG* m**Joseph Samuel Hudson 31 Jan
416 mWilliam Kemptown Bush 1 Apr
mCharles Gowan Lindsay . 1 Apr
180 mWilliam Arthur . . . 1 Apr
*CSV* m*George Frederick Cottam 30 Apr
mCharles Thomas William George Cerjat. . . . . 15 May
50 m**William Henry Pym 15 May
331 mCharles Aylmer Pembroke Vallancey Robinson . . 15 May
162 mArthur Morrell . . . 15 May
147 mJames Henry Bushnell . 15 May
*CG* Frederick Harvey . . . 15 May
m**John Guy Courtenay Evered . . . . . 15 May
*CG* mAlbert Henry William Battiscombe . . . . . 22 June
420 mGeorge Augustus Brine . 9 July
141 John Hutchison . . . . 9 July
m*Hon.* John Carnegie . . 9 July
477 Thomas Baker Martin Sulivan 9 July
Lewis Barstow . . . . 9 July

165 mEdmund Robert Fremantle 9 July
300 Robert Augustus Parr . . 15 July
mEdwin John Pollard . 5 Aug
*CG* Richmond Moore . . . . 6 Aug
mJohn Binney Scott . . 20 Aug
196 mThomas Cuppage Bruce . 20 Aug
mMaxwell Fox . . . . . 20 Aug
Thomas Charles Cholmeley 20 Aug
*CSV* Hugo Beaumont Burnaby. 20 Aug
mJohn Kennaway Simcoe . 20 Aug
*CG* mGeorge Asser White Welch 20 Aug
373 mWilliam Burley Grant . . 20 Aug

*The preceding Officers are entitled to Half Pay at the rate of* 10*s. per Diem.*

370 mWilliam Ebrington Gordon 20 Aug
253 m*Samuel Philip Townsend 4 Sept
188 Basil Sidmouth De Ros Hall 1 Oct
*CG* mLoftus Francis Jones . . 4 Oct
mCharles William Andrew 17 Dec

## 1862

129 mThomas Alexis De Wahl . 27 Jan
459 mEdwin Augustus Porcher 19 Feb
Alfred Prowse Hasler Helby 19 Feb
142 m*Hon.* Henry Weyland Chetwynd . . . . . 19 Feb
524 mHenry Maynard Bingham 19 Feb
mWilliam Dawson . . . 19 Feb
m*Gover Rose Miall . . 19 Feb
262 m✠Charles Davis Lucas . 19 Feb
Alexander Rodney Bligh Carter . . . . . 16 Apr
1 George Martyr Smith . . 16 Apr
mCharles Gibbons . . . 16 Apr
176 mMountford Stephen Lovicle Peile . . . . . 16 Apr
469 Richard Bradshaw . . . 16 Apr
mJames Wood Armstrong 16 Apr
206 mFrederic William Wilson 16 Apr
369 mCharles Edward Stevens . 16 Apr
*CG* mJames Henessey Coxon . 16 Apr
424 Hamilton Edward George Earle . . . . . 16 Apr
44 mHenry Lewis Round . . 16 Apr
mWilliam Henry Annesley 16 Apr
346 mAlfred John Chatfield . 16 Apr
525 mSpencer Phipps Brett . 16 Apr
358 mWilliam Menzies . . . 16 Apr

*PW* m ✱ ✱ Thomas Thelwall Bullock . . . . . 16 Apr
450 mThomas Edward Smith . 24 June
*CG* mThomas Hounsom Butler Fellowes . . . . . 24 June
*CG* Richard Henry Roe. . . 24 June
George Palmer . . . . . 24 June
Henry Charles Burleigh . 24 June
433 mRichard Carter . . . . 24 June
*PW* m ✱ ✱ Horatio Laurence Arthur Lennox Maitland . . 24 June
401 mLindesay Brine . . . . 24 June
294 mThomas Barnardiston . 24 June
m ✱ *Hon.* George FitzClarence 24 June
460 James Elphinstone Erskine 4 Aug
521 mRalph Abercrombie Otho Brown . . . . . 16 Sept
361 m ✱ George Lydiard Sulivan 28 Oct
412 Henry Fairfax . . . . . 4 Nov
498 mGeorge Amelius Douglas 18 Nov
Edward Ferdinand Holme . 24 Nov
*CG* mDouglas Walker . . . 24 Nov
*CG* Henry Boys Johnstone . . 24 Nov
*CG* mThomas Nourse Underwood 24 Nov
mJohn Hawley Glover . . 24 Nov
196 mFrancis Moubray Prattent 24 Nov
138 mMorgan Singer . . . 24 Nov
258 Edward Thomas Nott . . 24 Nov
mCharles Gudgeon Nelson . 24 Nov
434 George Strong Nares . . 24 Nov
425 mJohn Ommanney Hopkins 24 Nov

## 1863

446 mCharles James Bullock . 1 Jan
*CSV* Charles Oakes Blackwood Hall . . . . . 29 Jan
*CG* Thomas DrinkwaterWilliams 29 Jan
mWalter Sidney de Kantzow 29 Jan
126 mEdward Bond Harrison Franklin . . . . . 29 Jan
519 m Frank Tourle Thomson . 29 Jan
90 mSt. George Caulfield D'Arcy Irvine . . . . . 29 Jan
435 m ✱ Francis Grant Suttie . 3 Mar
456 m ✱ Henry Anthony Trollope 3 Mar
mPownoll William Pellew 18 Mar
*CG* mJohn Burgess . . . . 25 Mar
*CG* m *Hon.* Frederick O'Bryen Fitz Maurice . . . . . 25 Mar
*CG* mWilliam Wilson Somerset Bridges . . . . . 25 Mar



360 Edward Stubbs . . . . 25 Mar
*CG* mWilliam Spratt . . . 25 Mar
*CG* mBenjamin Langlois Lefroy 25 Mar
*CG* mGeorge Dartmouth FitzRoy 25 Mar
m ✱ Henry Wentworth Mist 25 Mar
218 mDuncan George Davidson 25 Mar
*CG* mHawksworth Fawkes . . 25 Mar
*CSV* mThomas Stackhouse . . 9 May
*CG* mEdward Spencer Meara . 9 May
357 mJohn D'Arcy . . . . . 9 May
Arthur Alexander Walton Onslow . . . . . 9 May
mJohn Parry Jones Parry. 9 May
*CG* mEdward Francis Lodder. 9 May
287 Robert Owen Leach . . 9 May
79 Arthur Woodall Gillett . 28 May
393 mAlexander Buller . . 10 June
mThomas Kirkpatrick Mackenzie . . . . . 2 July
m ✱ ✱ James Edward Hunter 16 Aug
128 mArthur George Robertson Roe . . . . . 16 Aug
163 mCharles Parry . . . . 14 Sept
*CG* Hugh Horatio Knocker . . 19 Sept
387 mWilliam Alfred Smyth . 19 Sept
*CG* mEdward John Brooks . 19 Sept
548 mWilliam Henry Liddell . 30 Sept
*CG* mFrederick Charles Bryan Robinson . . . . . 30 Sept
53 m ✱ John Liddell . . . . 3 Nov
mJames Augustus Poland . 9 Nov
*CG* mGeorge Poole . . . . 9 Nov
174 m ✱ George Stanley Bosanquet 9 Nov
*CG* m ✱ Francis Hewson. . . 12 Dec
mHenry Matthew Miller . 12 Dec
*CG* mJames Wylie East. . . 12 Dec
mAlfred Henry Alston . . 12 Dec
mPhilip Ruffle Sharpe . . 12 Dec
520 mPhilip Howard Colomb . 12 Dec
479 m ✱ ✱ Edward Wolfe Brooker 12 Dec

## 1864

205 mWilliam Chimmo . . . 4 Jan
141 mEdward Downes Panter-*PW* Downes . . . . . 12 Feb
232 mHenry M'Clintock *PW* Alexander . . . . . 12 Feb
*CSV* mGeorge Walter Edward Lloyd . . . . . 16 Feb



Digitized by Google

*CG* m **Edward John Lawson** . 16 Feb
352 **Molesworth Greene Jackson** 16 Feb
m **Henry George Belson** . 16 Feb
140 m **Henry Edward Crozier** . 16 Feb
*CG* m ✱ **Edward Francis Kerby** . 16 Feb
*CG* m **Josiah Henry Hatchard** . 16 Feb
*CG* m **John Zell Creasy** . . . 16 Feb
3 m **Elibank Harley Murray** . 16 Feb
*CG* m **Thomas Tyacke Phillips** . 16 Feb
*CG* **William Jardine** . . . . 11 Apr
48 m **John Campion Wells** . . 15 Apr
5 *PW* } m **George Graham Duff** . 29 Apr
m **John Thomlinson Swann** . 14 July
*CG* m **John William James** . 25 July
*CG* m **Thomas Sherlock Gooch** . 25 July
*CG* m **Arthur Richard Wright** . 25 July
*CG* m **Richard Roche** . . . 25 July
*CG* **Henry Turtliffe Boger** . . 25 July
*CG* m **Richard Bayntun Foster** . 25 July
m **Algernon George Wootton** 25 July
**Charles Augustus John Heysham** . . . . . 25 July
*CG* m **Arthur Wing** . . . . 25 July
518 **William Codrington** . . 29 July
m *Hon.* **Frederick William Charteris** . . . . . 31 Aug
43 m **Edward Stanley Adeane** . 8 Sept
*CG* **John Morris Bushell** . . 30 Sept
*CG* **Russell Graves Sabine Pasley** 7 Nov
*CG* m ✱ **Henry Lowe Holder** . 21 Nov
*CG* m **William Henry Cuming** . 21 Nov
*CG* *PW* } **William Arthur de Vesci Brownlow** . . . . 21 Nov
m **Richard Hastings Harington** 21 Nov
m **Charles Francis Walker** . 21 Nov
**Richard Edward Tracey** . 21 Nov

## 1865

141 m ✱ **George Robinson Wilkinson** 1 Jan
*CG* m **Charles George Frederick Knowles** . . . . . 1 Mar
*CG* m **Hugh Robert Stewart** . . 1 Mar
580 m **Archibald George Bogle** . 1 Mar
*GG* m **Edward Kelly** . . . . 1 Mar
*CG* m **Charles Gray Jones** . . 11 Apr
m **Charles Frederick Hotham** 19 Apr
m **Henry Legge Perceval** . 11 May
*CG* m **Henry Augustus Clavering** 3 June
m **Henry Rogers** . . . 3 June
*CG* m **Henry Needham Knox** . 3 June
m **John Nott** . . . . 3 June
*CG* m **Robert Sterne** . . . . 3 June
*CG* m **William Frederick Lee** . 3 June
m ✱ ✱ **George Parsons** . 3 June
207 m **William Greenhill Silverlock** 3 June
m ✱ ✱ **Frederick William Hallowes** . . . . 3 Aug
*CG* **Edward Barkley** . . . . 11 Sept
*CG* m **Richard Sacheverell Bateman** 11 Sept
496 m **John Child Purvis** . . 11 Sept
*CG* m **Francis Bland Herbert** . 11 Sept
m **Francis Rhodes Hartwell** 11 Sept
*CG* m **Ernest Augustus Travers Stubbs** . . . . . 11 Sept
m **Henry Joseph Challis** . 11 Sept
403 m **William Alfred Cambier** 11 Sept
m **George Robinson** . . 11 Sept
62 ✱ **Joseph Edward Maitland Wilson** . . . . . 11 Sept
m **Robert Peel Dennistoun** . 11 Sept
m *Lord* **Charles Thomas Montagu Douglas Scott** . . 12 Sept
**Charles Barstow Theobald** . 16 Nov
*PW* m **Charles Compton Rising** . 26 Nov
m ✱ **James Dillon Curtis** . 16 Dec
m **Robert Mansel** . . . 16 Dec
m **James Stevenson Twysden** 16 Dec
m **Henry Berkeley** . . . 16 Dec
m **Thomas Borrett** . . . 16 Dec
m *Sir* **John Swinburne**, *Bart.* 16 Dec
m ✱ ✱ **William Derenzy Donaldson Selby** . . . . . 16 Dec
m **James George Mead** . . 16 Dec
**George Borlase** . . . . . 16 Dec
m **William Frederick Johnson** 16 Dec
*CG* m **David Boyle** . . . . 16 Dec
159 m **Robert Henry More Molyneux** . . . . . 18 Dec

## 1866

m **Edward William Hawes** . 2 Jan
m **John Bayford Butler** . . 6 Feb
m ✱ **George Digby Morant** . 6 Feb
m *Hon.* **Francis Lindley Wood** 6 Feb
78 m **Robert O'Brien Fitzroy** . 13 Feb
m **Edward Hobart Seymour** . 5 Mar
106 m **Charles James Brownrigg** 9 Apr
**Edward Thornborough Parsons** . . . . . 11 Apr
m **John Buchan Telfer** . . 11 Apr



Digitized by Google

m William Tocker Wheare Hambly . . . . . 11 Apr
Louis Geneste . . . . 11 Apr
m Robert Elliot . . . . 11 Apr
m William George England . 11 Apr
351 m Charles Willan Manthorp 11 Apr
m Arthur Joseph Day . . 11 Apr
m William Raymond Boulton 11 Apr
m * *Hon.* Archibald St. Clair 11 Apr
336 m * William Moriarty . . 11 Apr
Frederick Hardy . . . 11 Apr
Robert Moore Gillson . . 11 Apr
m Charles Sedgwick Fitton . 11 Apr
m James Ferris Prowse . . 11 Apr
m John Alexander Fownes Luttrell . . . . . 11 Apr
*CSV* m Hugh M'Neile Dyer . . 11 Apr
Hastings St. John De Robeck 11 Apr
m Henry William Fox . . 11 Apr
m Robert Barclay Cay . . 11 Apr
m * John Collier Tucker . 11 Apr
Ferrand Foster Waddington 11 Apr
m Seymour Curtis . . . 11 Apr
m Theophilus Moultrie Kelsall . . . . . 11 Apr
m * * Andrew James Kennedy 11 Apr
m Richard Massie Blomfield 11 Apr
George William Carter . . 11 Apr
m William Gore Annesley . 11 Apr
m John Wolcot Lambe . . 11 Apr
m * * Henry Knox Leet . 11 Apr
m * * John Brasier Creagh. 11 Apr
m Edward White . . . 11 Apr
m Gilbert Troward Key . . 11 Apr
m * * John Barker Barnett 11 Apr

370

m *Hon.* Horace Douglas Lascelles * 11 Apr
m Herbert Price Knevitt . 11 Apr
m Robert Frederick Scott . 11 Apr
m Richard Adams . . . 11 Apr
John Smith Keats . . . 11 Apr
422 m Guy Ouchterlony Twiss . 11 Apr
93 Charles Dickson Inglis . . 11 Apr
173 Henry Frederick Nicholson. 11 Apr
m Henry Craven St. John . 12 Apr
m Claude Edward Buckle . 18 June
m Frederick Proby Doughty 26 June
m Arthur Rodney Blane . 26 June
m James Grant . . . . 26 June
Vincent Williams . . . 26 June
m Edmund Hope Verney . 26 June
m Nathaniel Bowden Smith 26 June
Charles Davies Sanders . 3 July
m James Arthur Forbes . 5 July
m George Ferdinand Hastings Parker . . . . . 5 July
Henry John Hodgson . . 5 July
Bernard John Cooper . . 5 July
520 m * Harry Woodfall Brent 5 July
Charles Pringle . . . 5 July
m William Henry Maxwell. 6 July
204 m Hugh Campbell . . . 19 July
m Henry Nelson Hippisley. 9 Aug
m *Hon.* Albert Denison Somerville Denison . . . . 25 Aug
m *Right Hon.* John Vansittart Danvers Earl of Lanesborough . . . . . 2 Nov
m Arthur Cecil Curtis . . 8 Nov
Henry Schomberg Kerr . 16 Nov

400

Digitized by Google

# LIEUTENANTS.

(*Those marked* † *are Gunnery Officers.*)

(*An* * *after an Officer's name denotes that he has been awarded the Beaufort Testimonial.*)

## 1835

Peter Rainier . . . . 18 July

## 1838

*CG* mHenry Barnett Davis . 9 Feb

## 1841

mGeorge Skene Tayler . . 8 Oct
*NH* mRobert Seppings Moore . 23 Nov
Charles Knighton (*b*) . . 23 Nov
*CG* Robert Synge . . . . 23 Nov
*CG* mJames Archibald Hodgskin 23 Nov
262 John Cooke Snell . . . 23 Nov
*CG* mEdward Francis Clarke . 23 Nov
148 mSamuel James Brickwell 23 Nov

## 1842

Henry Shamborne Nathaniel Micklethwait . . . . 3 Feb
mJohn Franklin . . . . 7 Mar
mFrederick Morris . . . 3 Oct

## 1843

*CG* William St. Louis Quinlan . 3 Feb
*CG* †Thomas Digby Sulivan . 10 Aug
m *Hon.* Robert Francis Boyle 20 Sept
*NH* m†Harry Thomas Veitch . 25 Sept
mWilliam John Royle Card 20 Oct
*CG* mCharles Hawkey . . . 20 Nov

## 1844

mJohn Townsend . . . . 9 Feb

## 1845

*GH* mHenry Bainbridge . . . 21 Feb
Henry Bayley . . . . 6 Dec
*GH* James Charles Clark . . 6 Dec
†Francis Guillemard Simpkinson . . . . . 9 Dec

## 1846

*CG* mWilliam Charles Geary . 9 Jan
mSamuel Trevor Dickens . 5 Aug
*CG* mWilliam Grant Douglas . 7 Oct
*CG* mLumley Woodyear Peyton 27 Oct
Adam Alexander Duncan Dundas . . . . . 9 Nov
mAugustus George Ernest Murray . . . . . 9 Nov

## 1847

Richard Chambers . . . 1 Jan
mJohn Jervis O'Farrell Carmichael Ferrall . . . 16 Apr
†mEdward Algernon Blackett 24 May
m Arthur Brathwaite Warre 9 Oct
440 Nelson Grantley Spencer . 24 Nov



Digitized by Google

## 1848

m ✱ Austin Bissell Hodgkinson 16 Aug
George Mills Frederick Molesworth . . . . 12 Sept
†William George Hepburn Morgan . . . . . 12 Sept
*CG* m ✱ Francis Trevor Hamilton 6 Nov

## 1849

*CG* mThomas Montgomery Campbell 2 Feb
mJohn Ward (*a*) . . . 2 Feb
mFrederick Jones Protheroe 12 June
mJoshua Berkeley . . . 12 July
†mGeorge Stratton. . . 21 Dec
*CG* m Francis William Turton . 23 Dec

## 1850

mGodfrey Taylor . 15 Jan
mSt. John Coventry . . 23 Dec
mJocelyne Jervis Whyte Jervis . . . . . 23 Dec

## 1851

*CG* m†William Cavendish Spencer Sulivan . . . . . 9 Apr
mMurray Thomas Parks . 11 Apr
536 George Truman Morrell . 13 May
*CG* mJohn George Boileau . . 2 July
Thomas Harpur Greer . . 2 July
*NH* mJohn Powles Cheyne . . 11 Oct

## 1852

George Ruck Keene . . 25 Feb
mHenry Samuel Hamilton . 15 July
336 †mHarcourt Thomas Gammell . . . . . 6 Sept
420 Frederick Pyne . . . . 6 Sept



## 1853

*CG* Frederick Parke . . . 3 May
*CG* mThomas Montagu Mosley Wynyard . . . . . 3 May
420 mWilliam Filmer Gregory. 3 May
George Vaughan Philipps . 3 May
mLeslie George Baillie Hamilton . . . . . 3 May
*NH* mCharles Goodwin Fegen 28 Sept
George Todd . . . . . 22 Oct
173 mGeorge Blakeley . . . 22 Oct
m ✱ ✱ Sackville William Henniker Thompson . . . . . 22 Oct
*CG* mWilliam Henry Wright . 22 Oct

## 1854

*CSV* William Frederick Blunt Edwardes . . . . . 11 Jan
499 mCharles Edward Somerville Woodman . . . . . 11 Jan
196 *Count* Eugene Gustave Francis Guidoboni Visconti . . 28 Feb
708 mJohn Bullock Michell . . 28 Feb
434 Albert Dent . . . . . 30 Mar
268 mColdstream Coates Robinson . . . . . 23 May
140 mHenry Golden . . . 9 June
mJohn Grey Stanley Clarke 24 June
366 m ✱ George Barnett Goolden . . . . . 28 July
Henry Davies . . . . 2 Aug
95 mRichard Fletcher Broadrick . . . . . 2 Sept
366 mHenry Hugh Monk Magrath . . . . . 13 Sept
mJames Thomas Pringle . 26 Sept
*CSV* mRobert Patton Jenkins . 21 Oct
285 mGeorge Edward Barnes . 9 Nov
1 Thomas William Oliver . 9 Nov
mFrancis William Bennett 9 Nov
53 m ✱ Thomas Hooper . . 13 Nov
Henry Theodore Marsden . 27 Nov
mWilliam FitzJames Legh 27 Nov

## 1855.

190 William Vicary . . . . 3 Feb
[illegible] m George Robert Bell . . 3 Feb
*CG* Charles Thomas Williamson 3 Feb
621 †m John Conyngham Patterson . . . . . 5 Apr
m Edmund Francis Weld . 20 Apr
267 †m Charles Robert Maberley 20 Apr
616 m Charles Frederick Hill . 20 Apr
Wellesley Gregory . . . 20 Apr
m William Henry Ives . . 20 Apr
631 m Philip Edward Luard . 20 Apr
520 m Henry Richard Stewart . 20 Apr
Spencer Maryon Wilson . 20 Apr
m Arthur Julian Villiers . 20 Apr
170 George Sawle Graves . . 6 Aug
420 m Frederick Charles William Liardet . . . . . 13 Sept
m Charles Hutton Wilkinson . . . . . 22 Sept
206 Joshua Reynolds Palmer . 22 Sept
520 m * Augustus Tabuteau . 22 Sept
404 m William Belford Stubbs . 22 Sept
258 m William Henry Goold . 22 Sept
649 †m Arthur Salwey . . . 22 Sept
201 m George David Clayhills Henderson . . . . . 22 Sept
m Augustus Henry Webb . 22 Sept
140 m * Charles Dominique Jacques Odevaine . . . . . 29 Sept
*CG* m George Hope Mansell . 30 Oct
392 Charles Crowdy . . . 31 Oct
423 m Charles Edgar Keen Brett 31 Oct
John Adrien Vanrenen . 31 Oct
m James Waller O'Grady . 31 Oct
m Ralph Wylde-Browne . 31 Oct
James Stephen Tonkin . . 31 Oct
*CG* Frederick Williams . . 31 Oct

## 1856

48 m Robert John Stotherd . . 5 Jan
393 m George Rivington . . . 5 Jan
702 m * Robert Hepburn Swinton 5 Jan
638 m Granville Toup Nicolas . 5 Jan
48 m Horatio Packe . . . . 5 Jan
† Arthur Hamilton Gilmore 5 Jan
John Patton . . . . 5 Jan
ert William Duff . . 5 Jan
atford Tuke. . . . 5 Jan



158 m * * John Robert Deane Cooper 5 Jan
*CG* Charles Edward Burlton . 31 Jan
m William Howorth . . . 31 Jan
433 †m Francis Stafford Thompson 22 Feb
*CG* m William Frederick Alfred Harris . . . . . 22 Feb
*CG* m Francis Osburn . . . 22 Feb
98 m * Edward Henry Wilkinson 22 Feb
†m * Henry Vaughan . . 22 Feb
163 m Percy Putt Luxmoore . 10 Mar
79 William Jones Walker . 5 Apr
John Fitzmaurice Lenon . 3 June
285 m Annesley Turner Denham 3 June
Charles Donaldson Davies . 3 June
351 †m Arthur Roger Tinklar . 3 June
3 m Noel Osborn . . . . 3 June
287 m Robert Pitman . . . . 3 June
433 m *Hon.* James Terence Fitz-Maurice . . . . . 3 June
Frederick William Lewis . 13 June
509 m Prescot William Stephens 30 Aug
519 m * *Hon.* John Brabazon Vivian 30 Aug

## 1857

m * * Neale Dottin Fonnereau Lillingston . . . . . 5 Jan
350 Henry Hand . . . . . 14 Jan
356 m Henry Euseby Stephens . 14 Jan
140 m Charles Percy Bushe . . 14 Jan
238 †Henry Forster Cleveland . 14 Jan
m † William L'Estrange Walsh 14 Jan
259 m John Frederick George Grant . . . . . 14 Jan
499 m Hamilton Dunlop . . . 14 Jan
m Arthur Cowburn . . . 14 Jan
604 m * Alfred Eaton . . . 14 Jan
368 m Edmund St. John Garforth 14 Jan
431 m Marcus Augustus Stanley Hare . . . . . 14 Jan
m Augustus Thomas J. Bullock 1 Mar
†George Wayne Gregorie . 5 Mar
m Henry Herbert Morgan . 28 Mar
75 m Alfred Frederick Maresceaux 20 Apr
520 Thomas Watson Chapman 25 May
62 m Charles Henry Stirling . 25 May
180 †William Edgar de Crackenthorpe Cookson . . . 25 May

Digitized by

496 mFrancis Richard Blackburne 25 May
259 mThomas Keith Hudson . 10 Aug
106 †mWilliam St. John Sumner Hornby . . . . . 10 Aug
267 mHenry Rowland Ellison Grey 4 Sept
mHon. Charles St. George Crofton . . . . . 4 Sept
mFrederic Warren Inglefield 17 Nov
518 mWilliam Robert Kennedy 8 Dec
581 mHoward Kerr . . . . 17 Dec
m*Frederick de Veullé Sanders 17 Dec
520 mCoryndon Peters Boger . 17 Dec
mJames Darling Barker . 17 Dec
393 mThomas Harvey Royse . 17 Dec
Charles Richard Gayer . 17 Dec
503 Richard Henry Napier . 17 Dec
196 †Stanhope Grove Price. . 17 Dec
163 mHenry Compton Best . . 25 Dec
mHon. Richard Hare . . 30 Dec

## 1858

mJohn William George Dawson Damer . . . . . 1 Feb
180 †mEdward Poulden. . . 25 Feb
443 †mDuncan Stewart . . . 25 Feb
258 mJames Nias Croke . . . 25 Feb
79 †mEdward W. Hereford . 26 Feb
449 mBonham Ward Bax . . 2 Mar
93 †mClayton Mitchell . . 4 Mar
113 mCharles James Carey . 16 Mar
285 mHunter Kent . . . . 15 May
162 John D'Arcy Irvine . . 15 May
148 Henry Pomeroy Gilbert . 15 May
mPhilip James Hankin . 15 May
590 mRobert Henry Thompson 15 May
75 m†Hilary Mansell Carré . 15 May
315 mAdolphus Frederick Maximilian Meyer . . 15 May
*CG* Grantham Yorke Runnygullion Rattray. . . . 15 May
361 †Francis Henry Hastings . 15 May
352 †mCecil George Sloane Stanley 15 May
48 mHenry Storry Mandeville 15 May
610 D'Arcy Anthony Denny . 15 May
392 Karl Heinrick Augustus Mainwaring . . . . . 15 May
140 mOrford Somerville Cameron 15 May
609 mJohn Edward Stokes . . 26 May
630 mUvedale Corbet Singleton 26 May

573 mThomas Moore Maquay . 18 June
†mGeorge Joseph Gillichan Purcell . . . . . 10 Aug
68 Edmund Marmaduke Dayrell 15 Aug
267 †Lewis Barrett Solly . . 16 Aug
477 *Sir* Lambton Loraine *Bart.* 13 Sept
101 mAlfred Caldcleugh May . 24 Nov

## 1859

628 mGeorge Morice . . . 11 Jan
mEdward Codrington Hall . 12 Jan
mRobert Ross . . . . 21 Feb
423 m*Hon. Henry Baillie Hamilton . . . . . 15 Apr
201 Nathaniel Cox Barton . . 10 May
734 mPatrick James Murray . 19 May
163 mArthur Hart Gurney Richardson . . . . . 19 May
180 mJohn Graham Job Hanmer 19 May
306 Richard George Kinahan . 19 May
232 *PW* mHenry John Fletcher Campbell . . . . 19 May
m*Charles Newton Streatfield 19 May
*CG* William Hallam Elton . 19 May
356 Spencer Mansel Medley . 19 May
333 Richard Bremridge Nicholetts 19 May
90 mCharles George Fane. . 19 May
518 †mAretas John Verling Collins 19 May
50 m*Laurens Matthews Malet 19 May
201 mJohn Borlase Warren . 19 May
180 †mRichard Sheepshanks . 19 May
mCecil Delves Broughton . 19 May
490 mAlfred James Cheek . . 19 May
148 mGeorge William John Aldham 19 May
mConrad Augustus Watts . 19 May
93 †mFrancis Durrant. . . 19 May
262 mLeicester Chantrey Keppel 19 May
294 mHugh Davis . . . . 19 May
435 mEdward Bouverie Pusey . 19 May
James Minchin Morris . . 19 May
393 †mJohn Fiatt Lee Pearse Maclear 19 May
†mCuthbert Robert Buckle 19 May
511 mJohn Shortt . . . . 19 May
657 mMervyn Bradford Medlycott 19 May
704 George Powys . . . . 19 May
404 m*Arthur Edward Dupuis 19 May

520 mLoftus Christopher Hawker Robinson . . . . . 6 Aug
262 mEdwin Charles Symons . 6 Aug
408 mEdward Nares . . . . 6 Aug
76 mJames Edward Bickford . 6 Aug
mCharles Joseph Wrey . . 6 Aug
m**Charles Fairholme . 6 Aug
mLouis Hutton Versturme . 6 Aug
*CG* m*Hon.* Ernest Grey Lambton Cochrane . . . . . 6 Aug
mJames Stanley Graham . 6 Aug

## 1861

193 David Aird . . . . . 1 Jan
*CG* mWebb Elphinstone Stone . 30 Jan
130 mGeorge Doherty Broad . 30 Jan
25 mArthur John Innes . . 30 Jan
57 mGeorge Dacres Bevan . 30 Jan
Edmund Ludlow Strangways 31 Jan
mWilliam Travers Forbes Jackson . . . . . 31 Jan
*CG* m*Thomas Anthony Swinburne 31 Jan
mWilliam Hugh Phipps . 31 Jan
m*John Murray . . . . 31 Jan
119 mThomas Le Hunte Ward . 31 Jan
*PW* / *CG* m**Joseph Samuel Hudson 31 Jan
416 mWilliam Kemptown Bush 1 Apr
mCharles Gowan Lindsay . 1 Apr
180 mWilliam Arthur . . . . 1 Apr
*CS V* m*George Frederick Cottam 30 Apr
mCharles Thomas William George Cerjat. . . . . 15 May
50 m**William Henry Pym 15 May
331 mCharles Aylmer Pembroke Vallancey Robinson . . 15 May
162 mArthur Morrell . . . . 15 May
147 mJames Henry Bushnell . 15 May
*CG* Frederick Harvey . . . 15 May
m**John Guy Courtenay Evered . . . . . 15 May
*CG* mAlbert Henry William Battiscombe . . . . . 22 June
420 mGeorge Augustus Brine . 9 July
141 John Hutchison . . . . 9 July
m*Hon.* John Carnegie . . 9 July
477 Thomas Baker Martin Sulivan 9 July
Lewis Barstow . . . . 9 July



165 mEdmund Robert Fremantle 9 July
800 Robert Augustus Parr . . 15 July
mEdwin John Pollard . 5 Aug
*CG* Richmond Moore . . . 6 Aug
mJohn Binney Scott . . 20 Aug
196 mThomas Cuppage Bruce 20 Aug
mMaxwell Fox . . . . . 20 Aug
Thomas Charles Cholmeley 20 Aug
*CS V* Hugo Beaumont Burnaby. 20 Aug
mJohn Kennaway Simcoe . 20 Aug
*CG* mGeorge Asser White Welch 20 Aug
373 mWilliam Burley Grant . 20 Aug

*The preceding Officers are entitled to Half Pay at the rate of* 10*s. per Diem.*

370 mWilliam Ebrington Gordon 20 Aug
253 m*Samuel Philip Townsend 4 Sept
188 Basil Sidmouth De Ros Hall 1 Oct
*CG* mLoftus Francis Jones . . 4 Oct
mCharles William Andrew 17 Dec

## 1862

129 mThomas Alexis De Wahl . 27 Jan
459 mEdwin Augustus Porcher 19 Feb
Alfred Prowse Hasler Helby 19 Feb
142 m*Hon.* Henry Weyland Chetwynd . . . . . 19 Feb
524 mHenry Maynard Bingham 19 Feb
mWilliam Dawson . . . 19 Feb
m*Gover Rose Miall . . 19 Feb
262 m✠Charles Davis Lucas . 19 Feb
Alexander Rodney Bligh Carter . . . . . 16 Apr
1 George Martyr Smith . . 16 Apr
mCharles Gibbons . . . 16 Apr
176 mMountford Stephen Lovicle Peile . . . . . 16 Apr
469 Richard Bradshaw . . . 16 Apr
mJames Wood Armstrong 16 Apr
206 mFrederic William Wilson 16 Apr
369 mCharles Edward Stevens . 16 Apr
*CG* mJames Henessey Coxon . 16 Apr
424 Hamilton Edward George Earle . . . . . 16 Apr
44 mHenry Lewis Round . . 16 Apr
mWilliam Henry Annesley 16 Apr
346 mAlfred John Chatfield . 16 Apr
525 mSpencer Phipps Brett. . 16 Apr
358 mWilliam Menzies . . . 16 Apr

PW m✻✻ Thomas Thelwall Bullock . . . . . 16 Apr
450 m Thomas Edward Smith . 24 June
CG m Thomas Hounsom Butler Fellowes . . . . . 24 June
CG Richard Henry Roe. . . 24 June
George Palmer . . . . 24 June
Henry Charles Burleigh . 24 June
433 m Richard Carter . . . 24 June
PW m✻✻ Horatio Laurence Arthur Lennox Maitland . . 24 June
401 m Lindesay Brine . . . 24 June
294 m Thomas Barnardiston . 24 June
m✻ *Hon.* George FitzClarence 24 June
460 James Elphinstone Erskine 4 Aug
521 m Ralph Abercrombie Otho Brown . . . . . 16 Sept
361 m✻ George Lydiard Sulivan 28 Oct
412 Henry Fairfax . . . . 4 Nov
498 m George Amelius Douglas 18 Nov
Edward Ferdinand Holme . 24 Nov
CG m Douglas Walker . . . 24 Nov
CG Henry Boys Johnstone . . 24 Nov
CG m Thomas Nourse Underwood 24 Nov
m John Hawley Glover . . 24 Nov
196 m Francis Moubray Prattent 24 Nov
138 m Morgan Singer . . . 24 Nov
258 Edward Thomas Nott . . 24 Nov
m Charles Gudgeon Nelson . 24 Nov
434 George Strong Nares . . 24 Nov
425 m John Ommanney Hopkins 24 Nov

## 1863

446 m Charles James Bullock . 1 Jan
CSV Charles Oakes Blackwood Hall . . . . . 29 Jan
CG Thomas Drinkwater Williams 29 Jan
m Walter Sidney de Kantzow 29 Jan
126 m Edward Bond Harrison Franklin . . . . . 29 Jan
519 m Frank Tourle Thomson . 29 Jan
90 m St. George Caulfield D'Arcy Irvine . . . . . 29 Jan
435 m✻ Francis Grant Suttie . 3 Mar
456 m✻ Henry Anthony Trollope 8 Mar
m Pownoll William Pellew 18 Mar
CG m John Burgess . . . . 25 Mar
CG m *Hon.* Frederick O'Bryen Fitz Maurice . . . . . 25 Mar
CG m William Wilson Somerset Bridges . . . . . 25 Mar
360 Edward Stubbs . . . . 25 Mar
CG m William Spratt . . . 25 Mar
CG m Benjamin Langlois Lefroy 25 Mar
CG m George Dartmouth FitzRoy 25 Mar
m✻ Henry Wentworth Mist 25 Mar
218 m Duncan George Davidson 25 Mar
CG m Hawksworth Fawkes . . 25 Mar
CS Vm Thomas Stackhouse . . 9 May
CG m Edward Spencer Meara . 9 May
357 m John D'Arcy . . . . 9 May
Arthur Alexander Walton Onslow . . . . . 9 May
m John Parry Jones Parry. 9 May
CG m Edward Francis Lodder. 9 May
287 Robert Owen Leach . . 9 May
79 Arthur Woodall Gillett . 28 May
393 m Alexander Buller . . 10 June
m Thomas Kirkpatrick Mackenzie . . . . . 2 July
m✻✻ James Edward Hunter 16 Aug
128 m Arthur George Robertson Roe . . . . . 16 Aug
163 m Charles Parry . . . 14 Sept
CG Hugh Horatio Knocker . . 19 Sept
387 m William Alfred Smyth . 19 Sept
CG m Edward John Brooks . 19 Sept
548 m William Henry Liddell . 30 Sept
CG m Frederick Charles Bryan Robinson . . . . 30 Sept
53 m✻ John Liddell . . . 3 Nov
m James Augustus Poland . 9 Nov
CG m George Poole . . . . 9 Nov
174 m✻ George Stanley Bosanquet 9 Nov
CG m✻ Francis Hewson. . . 12 Dec
m Henry Matthew Miller . 12 Dec
CG m James Wylie East. . . 12 Dec
m Alfred Henry Alston . . 12 Dec
m Philip Ruffle Sharpe . . 12 Dec
520 m Philip Howard Colomb . 12 Dec
479 m✻✻ Edward Wolfe Brooker 12 Dec

## 1864

205 m William Chimmo . . . 4 Jan
PW m Edward Downes Panter Downes . . . . . 12 Feb
232 m Henry M'Clintock
PW Alexander . . . . 12 Feb
CS Vm George Walter Edward Lloyd . . . . . 16 Feb

*CG* m Edward John Lawson . 16 Feb
352 Molesworth Greene Jackson 16 Feb
m Henry George Belson . 16 Feb
140 m Henry Edward Crozier . 16 Feb
*CG* m ✱ Edward Francis Kerby. 16 Feb
*CG* m Josiah Henry Hatchard . 16 Feb
*CG* m John Zell Creasy . . . 16 Feb
3 m Elibank Harley Murray . 16 Feb
*CG* m Thomas Tyacke Phillips . 16 Feb
*CG* William Jardine . . . . 11 Apr
48 m John Campion Wells . . 15 Apr
5 *PW* } m George Graham Duff . 29 Apr
m John Thomlinson Swann. 14 July
*CG* m John William James . 25 July
*CG* m Thomas Sherlock Gooch. 25 July
*CG* m Arthur Richard Wright . 25 July
*CG* m Richard Roche . . . 25 July
*CG* Henry Turtliffe Boger . . 25 July
*CG* m Richard Bayntun Foster. 25 July
m Algernon George Wootton 25 July
Charles Augustus John Heysham . . . . . 25 July
*CG* m Arthur Wing. . . . 25 July
518 William Codrington . . 29 July
m *Hon.* Frederick William Charteris . . . . . 31 Aug
43 m Edward Stanley Adeane . 8 Sept
*CG* John Morris Bushell . . 30 Sept
*CG* Russell Graves Sabine Pasley 7 Nov
*CG* m ✱ Henry Lowe Holder . 21 Nov
*CG* m William Henry Cuming . 21 Nov
*CG* } William Arthur de Vesci
*PW* } Brownlow . . . . 21 Nov
m Richard Hastings Harington 21 Nov
m Charles Francis Walker . 21 Nov
Richard Edward Tracey . 21 Nov

## 1865

141 m ✱ George Robinson Wilkinson 1 Jan
*CG* m Charles George Frederick Knowles . . . . . 1 Mar
*CG* m Hugh Robert Stewart . . 1 Mar
580 m Archibald George Bogle . 1 Mar
*GG* m Edward Kelly . . . . 1 Mar
*CG* m Charles Gray Jones . . 11 Apr
m Charles Frederick Hotham 19 Apr
m Henry Legge Perceval . 11 May
*CG* m Henry Augustus Clavering 3 June
m Henry Rogers . . . 3 June
*CG* m Henry Needham Knox . 3 June
m John Nott . . . . 3 June

*CG* m Robert Sterne . . . . 3 June
*CG* m William Frederick Lee . 3 June
m ✱ ✱ George Parsons . 3 June
207 m William Greenhill Silverlock 3 June
m ✱ ✱ Frederick William Hallowes . . . . 3 Aug
*CG* Edward Barkley. . . . 11 Sept
*CG* m Richard Sacheverell Bateman 11 Sept
496 m John Child Purvis . . 11 Sept
*CG* m Francis Bland Herbert . 11 Sept
m Francis Rhodes Hartwell 11 Sept
*CG* m Ernest Augustus Travers Stubbs. . . . . 11 Sept
m Henry Joseph Challis . 11 Sept
403 m William Alfred Cambier 11 Sept
m George Robinson . . 11 Sept
62 ✱ Joseph Edward Maitland Wilson . . . . . 11 Sept
m Robert Peel Dennistoun . 11 Sept
m *Lord* Charles Thomas Montagu Douglas Scott . . 12 Sept
Charles Barstow Theobald . 16 Nov
*PW* m Charles Compton Rising . 26 Nov
m ✱ James Dillon Curtis . 16 Dec
m Robert Mansel . . . 16 Dec
m James Stevenson Twysden 16 Dec
m Henry Berkeley . . . 16 Dec
m Thomas Borrett . . . 16 Dec
m *Sir* John Swinburne, *Bart.* 16 Dec
m ✱ ✱ William Derenzy Donaldson Selby . . . . . 16 Dec
m James George Mead . . 16 Dec
George Borlase . . . . 16 Dec
m William Frederick Johnson 16 Dec
*CG* m David Boyle . . . . 16 Dec
159 m Robert Henry More Molyneux . . . . . 18 Dec

## 1866

m Edward William Hawes . 2 Jan
m John Bayford Butler . . 6 Feb
m ✱ George Digby Morant . 6 Feb
m *Hon.* Francis Lindley Wood 6 Feb
78 m Robert O'Brien Fitzroy . 13 Feb
m Edward Hobart Seymour . 5 Mar
106 m Charles James Brownrigg 9 Apr
Edward Thornborough Parsons . . . . . 11 Apr
m John Buchan Telfer . . 11 Apr



Digitized by Google

m William Tocker Wheare Hambly . . . . . 11 Apr
Louis Geneste . . . . 11 Apr
m Robert Elliot . . . . 11 Apr
m William George England . 11 Apr
351 m Charles Willan Manthorp 11 Apr
m Arthur Joseph Day . . 11 Apr
m William Raymond Boulton 11 Apr
m * *Hon.* Archibald St. Clair 11 Apr
336 m * William Moriarty . . 11 Apr
Frederick Hardy . . . 11 Apr
Robert Moore Gillson . . 11 Apr
m Charles Sedgwick Fitton . 11 Apr
m James Ferris Prowse . . 11 Apr
m John Alexander Fownes Luttrell . . . . . 11 Apr
*CSV* m Hugh M'Neile Dyer . . 11 Apr
Hastings St. John De Robeck 11 Apr
m Henry William Fox . . 11 Apr
m Robert Barclay Cay . . 11 Apr
m * John Collier Tucker . 11 Apr
Ferrand Foster Waddington 11 Apr
m Seymour Curtis . . . 11 Apr
m Theophilus Moultrie Kelsall . . . . . 11 Apr
m * * Andrew James Kennedy 11 Apr
m Richard Massie Blomfield 11 Apr
George William Carter . . 11 Apr
m William Gore Annesley . 11 Apr
m John Wolcot Lambe . . 11 Apr
m * * Henry Knox Leet . 11 Apr
m * * John Brasier Creagh. 11 Apr
m Edward White . . . 11 Apr
m Gilbert Troward Key . . 11 Apr
m * * John Barker Barnett 11 Apr

370

m *Hon.* Horace Douglas Lascelles * 11 Apr
m Herbert Price Knevitt . 11 Apr
m Robert Frederick Scott . 11 Apr
m Richard Adams . . . 11 Apr
John Smith Keats . . . 11 Apr
422 m Guy Ouchterlony Twiss . 11 Apr
93 Charles Dickson Inglis . . 11 Apr
173 Henry Frederick Nicholson. 11 Apr
m Henry Craven St. John . 12 Apr
m Claude Edward Buckle . 18 June
m Frederick Proby Doughty 26 June
m Arthur Rodney Blane . 26 June
m James Grant . . . . 26 June
Vincent Williams . . . 26 June
m Edmund Hope Verney . 26 June
m Nathaniel Bowden Smith 26 June
Charles Davies Sanders . 3 July
m James Arthur Forbes . 5 July
m George Ferdinand Hastings Parker . . . . . 5 July
Henry John Hodgson . . 5 July
Bernard John Cooper . . 5 July
520 m * Harry Woodfall Brent 5 July
Charles Pringle . . . 5 July
m William Henry Maxwell. 6 July
204 m Hugh Campbell . . . 19 July
m Henry Nelson Hippisley. 9 Aug
m *Hon.* Albert Denison Somerville Denison . . . . 25 Aug
m *Right Hon.* John Vansittart Danvers Earl of Lanesborough . . . . . 2 Nov
m Arthur Cecil Curtis . . 8 Nov
Henry Schomberg Kerr . 16 Nov

400

Digitized by Google

# LIEUTENANTS.

(*Those marked † are Gunnery Officers.*)

(*An * after an Officer's name denotes that he has been awarded the Beaufort Testimonial.*)

## 1835

Peter Rainier . . . . 18 July

## 1838

*CG* mHenry Barnett Davis . 9 Feb

## 1841

mGeorge Skene Tayler . . 8 Oct
*NH*mRobert Seppings Moore . 23 Nov
Charles Knighton (*b*) . . 23 Nov
*CG* Robert Synge . . . . 23 Nov
*CG* mJames Archibald Hodgskin 23 Nov
262 John Cooke Snell . . . 23 Nov
*CG* mEdward Francis Clarke . 23 Nov
148 mSamuel James Brickwell 23 Nov

## 1842

Henry Shamborne Nathaniel Micklethwait . . . . 3 Feb
mJohn Franklin. . . . . 7 Mar
mFrederick Morris . . . 3 Oct

## 1843

*CG* William St. Louis Quinlan . 3 Feb
*CG*†Thomas Digby Sulivan . 10 Aug
m*Hon.* Robert Francis Boyle 20 Sept
*NH* m†Harry Thomas Veitch . 25 Sept
mWilliam John Royle Card 20 Oct
*CG* mCharles Hawkey . . . 20 Nov

## 1844

mJohn Townsend . . . 9 Feb

## 1845

*GH*mHenry Bainbridge . . . 21 Feb
Henry Bayley . . . . 6 Dec
*GH* James Charles Clark . . 6 Dec
†Francis Guillemard Simpkinson . . . . . 9 Dec

## 1846

*CG* mWilliam Charles Geary . 9 Jan
mSamuel Trevor Dickens . 5 Aug
*CG* mWilliam Grant Douglas . 7 Oct
*CG* mLumley Woodyear Peyton 27 Oct
Adam Alexander Duncan Dundas . . . . . 9 Nov
mAugustus George Ernest Murray . . . . . 9 Nov

## 1847

Richard Chambers . . . 1 Jan
mJohn Jervis O'Farrell Carmichael Ferrall . . . 16 Apr
†mEdward Algernon Blackett 24 May
m Arthur Brathwaite Warre 9 Oct
440 Nelson Grantley Spencer . 24 Nov



Digitized by Google

## 1848

m ✱ Austin Bissell Hodgkinson 16 Aug
George Mills Frederick Molesworth . . . . 12 Sept
†William George Hepburn Morgan . . . . . 12 Sept
*CG* m ✱ Francis Trevor Hamilton 6 Nov

## 1849

*CG* m Thomas Montgomery Campbell 2 Feb
m John Ward (*a*) . . . 2 Feb
m Frederick Jones Protheroe 12 June
m Joshua Berkeley . . . 12 July
†m George Stratton. . . 21 Dec
*CG* m Francis William Turton . 23 Dec

## 1850

m Godfrey Taylor . 15 Jan
m St. John Coventry . . 23 Dec
m Jocelyne Jervis Whyte Jervis . . . . . 23 Dec

## 1851

*CG* m †William Cavendish Spencer Sulivan . . . . . 9 Apr
m Murray Thomas Parks . 11 Apr
536 George Truman Morrell . 13 May
*CG* m John George Boileau . . 2 July
Thomas Harpur Greer . . 2 July
*NH* m John Powles Cheyne . . 11 Oct

## 1852

George Ruck Keene . . 25 Feb
m Henry Samuel Hamilton . 15 July
336 †m Harcourt Thomas Gammell . . . . . 6 Sept
420 Frederick Pyne . . . . 6 Sept



## 1853

*CG* Frederick Parke . . . 3 May
*CG* m Thomas Montagu Mosley Wynyard . . . . . 3 May
420 m William Filmer Gregory. 3 May
George Vaughan Philipps . 3 May
m Leslie George Baillie Hamilton . . . . . 3 May
*NH* m Charles Goodwin Fegen 28 Sept
George Todd . . . . . 22 Oct
173 m George Blakeley . . . 22 Oct
m ✱ ✱ Sackville William Henniker Thompson . . . . . 22 Oct
*CG* m William Henry Wright . 22 Oct

## 1854

*CSV* William Frederick Blunt Edwardes . . . . . 11 Jan
499 m Charles Edward Somerville Woodman . . . . . 11 Jan
196 *Count* Eugene Gustave Francis Guidoboni Visconti . . 28 Feb
708 m John Bullock Michell . . 28 Feb
434 Albert Dent . . . . . 30 Mar
268 m Coldstream Coates Robinson . . . . . 23 May
140 m Henry Golden . . . 9 June
m John Grey Stanley Clarke 24 June
366 m ✱ George Barnett Goolden . . . . . 28 July
Henry Davies . . . . 2 Aug
95 m Richard Fletcher Broadrick . . . . . 2 Sept
366 m Henry Hugh Monk Magrath . . . . . 13 Sept
m James Thomas Pringle . 26 Sept
*CSV* m Robert Patton Jenkins . 21 Oct
285 m George Edward Barnes . 9 Nov
1 Thomas William Oliver . 9 Nov
m Francis William Bennett 9 Nov
53 m ✱ Thomas Hooper . . 13 Nov
Henry Theodore Marsden . 27 Nov
m William FitzJames Legh 27 Nov

## 1855.

490 William Vicary . . . . 3 Feb
*CS V* mGeorge Robert Bell . . 3 Feb
*CG* Charles Thomas Williamson 3 Feb
621 †mJohn Conyngham Patterson . . . . . 5 Apr
mEdmund Francis Weld . 20 Apr
267 †mCharles Robert Maberley 20 Apr
616 mCharles Frederick Hill . 20 Apr
Wellesley Gregory . . . 20 Apr
mWilliam Henry Ives . . 20 Apr
631 mPhilip Edward Luard . 20 Apr
520 mHenry Richard Stewart . 20 Apr
Spencer Maryon Wilson . 20 Apr
mArthur Julian Villiers . 20 Apr
170 George Sawle Graves . . 6 Aug
420 mFrederick Charles William Liardet . . . . . 13 Sept
mCharles Hutton Wilkinson . . . . . 22 Sept
206 Joshua Reynolds Palmer . 22 Sept
520 m*Augustus Tabuteau . 22 Sept
404 mWilliam Belford Stubbs . 22 Sept
258 mWilliam Henry Goold . 22 Sept
649 †mArthur Salwey . . . 22 Sept
201 mGeorge David Clayhills Henderson . . . . 22 Sept
mAugustus Henry Webb . 22 Sept
140 m*Charles Dominique Jacques Odevaine . . . . 29 Sept
*CG* mGeorge Hope Mansell . 30 Oct
392 Charles Crowdy . . . 31 Oct
423 mCharles Edgar Keen Brett 31 Oct
John Adrien Vanrenen . 31 Oct
mJames Waller O'Grady . 31 Oct
mRalph Wylde-Browne . 31 Oct
James Stephen Tonkin . . 31 Oct
*CG* Frederick Williams . . 31 Oct

## 1856

48 mRobert John Stotherd . . 5 Jan
393 mGeorge Rivington . . . 5 Jan
702 m*Robert Hepburn Swinton 5 Jan
638 mGranville Toup Nicolas . 5 Jan
48 mHoratio Packe . . . . 5 Jan
413 †Arthur Hamilton Gilmore 5 Jan
187 mJohn Patton . . . . 5 Jan
Robert William Duff . . 5 Jan
732 †mStratford Tuke. . . . 5 Jan



158 m**John Robert Deane Cooper 5 Jan
*CS V* Charles Edward Burlton . 31 Jan
mWilliam Howorth . . . 31 Jan
433 †mFrancis Stafford Thompson 22 Feb
*CG* mWilliam Frederick Alfred Harris . . . . . 22 Feb
*CG* mFrancis Osburn . . . 22 Feb
98 m*Edward Henry Wilkinson 22 Feb
†m*Henry Vaughan . . 22 Feb
163 mPercy Putt Luxmoore . 10 Mar
79 William Jones Walker . 5 Apr
John Fitzmaurice Lenon . 3 June
285 mAnnesley Turner Denham 3 June
Charles Donaldson Davies . 3 June
351 †mArthur Roger Tinklar . 3 June
3 mNoel Osborn . . . . 3 June
287 mRobert Pitman . . . . 3 June
433 m*Hon.* James Terence Fitz-Maurice . . . . . 3 June
Frederick William Lewis . 13 June
509 mPrescot William Stephens 30 Aug
519 m*Hon.* John Brabazon Vivian 30 Aug

## 1857

m**Neale Dottin Fonnereau Lillingston . . . . . 5 Jan
350 Henry Hand . . . . . 14 Jan
356 mHenry Euseby Stephens . 14 Jan
140 mCharles Percy Bushe . . 14 Jan
238 †Henry Forster Cleveland . 14 Jan
m†William L'Estrange Walsh 14 Jan
259 m John Frederick George Grant . . . . . 14 Jan
499 mHamilton Dunlop . . . 14 Jan
mArthur Cowburn . . . 14 Jan
604 m*Alfred Eaton . . . 14 Jan
368 mEdmund St. John Garforth 14 Jan
431 m Marcus Augustus Stanley Hare . . . . . 14 Jan
mAugustus Thomas J. Bullock 1 Mar
†George Wayne Gregorie . 5 Mar
mHenry Herbert Morgan . 28 Mar
75 mAlfred Frederick Marescaux 20 Apr
520 Thomas Watson Chapman 25 May
62 mCharles Henry Stirling . 25 May
180 †William Edgar de Crackenthorpe Cookson . . . 25 May

Digitized by Google

496 mFrancis Richard Blackburne 25 May
259 mThomas Keith Hudson . 10 Aug
106 †mWilliam St. John Sumner Hornby . . . . . 10 Aug
267 mHenry Rowland Ellison Grey 4 Sept
mHon. Charles St. George Crofton . . . . . 4 Sept
mFrederic Warren Inglefield 17 Nov
518 mWilliam Robert Kennedy 8 Dec
581 mHoward Kerr . . . . 17 Dec
m*Frederick de Veullé Sanders 17 Dec
520 mCoryndon Peters Boger . 17 Dec
mJames Darling Barker . 17 Dec
393 mThomas Harvey Royse . 17 Dec
Charles Richard Gayer . 17 Dec
503 Richard Henry Napier . 17 Dec
196 †Stanhope Grove Price. . 17 Dec
163 mHenry Compton Best . . 25 Dec
mHon. Richard Hare . . 30 Dec

## 1858

mJohn William George Dawson Damer . . . . . 1 Feb
180 †mEdward Poulden . . . 25 Feb
443 †mDuncan Stewart . . . 25 Feb
258 mJames Nias Croke . . . 25 Feb
79 †mEdward W. Hereford . 26 Feb
449 mBonham Ward Bax . . 2 Mar
93 †mClayton Mitchell . . 4 Mar
113 mCharles James Carey . 16 Mar
285 mHunter Kent . . . . 15 May
162 John D'Arcy Irvine . . 15 May
148 Henry Pomeroy Gilbert . 15 May
mPhilip James Hankin . 15 May
590 mRobert Henry Thompson 15 May
75 mt†Hilary Mansell Carré . 15 May
315 mAdolphus Frederick Maximilian Meyer . . 15 May
*CG* Grantham Yorke Runnygullion Rattray. . . . 15 May
361 †Francis Henry Hastings . 15 May
352 †mCecil George Sloane Stanley 15 May
48 mHenry Storry Mandeville 15 May
610 D'Arcy Anthony Denny . 15 May
392 Karl Heinrick Augustus Mainwaring . . . . . 15 May
140 mOrford Somerville Cameron 15 May
609 mJohn Edward Stokes . . 26 May
630 mUvedale Corbet Singleton 26 May

573 mThomas Moore Maquay . 18 June
†mGeorge Joseph Gillichan Purcell . . . . . 10 Aug
68 Edmund Marmaduke Dayrell 15 Aug
267 †Lewis Barrett Solly . . 16 Aug
477 *Sir* Lambton Loraine *Bart.* 13 Sept
101 mAlfred Caldcleugh May . 24 Nov

## 1859

628 mGeorge Morice . . . 11 Jan
mEdward Codrington Hall . 12 Jan
mRobert Ross . . . . 21 Feb
423 m*Hon. Henry Baillie Hamilton . . . . . 15 Apr
201 Nathaniel Cox Barton . . 10 May
734 mPatrick James Murray . 19 May
163 mArthur Hart Gurney Richardson . . . . . 19 May
180 mJohn Graham Job Hanmer 19 May
306 Richard George Kinahan . 19 May
232 *PW* mHenry John Fletcher Campbell . . . . 19 May
m*Charles Newton Streatfield 19 May
*CG* William Hallam Elton . 19 May
356 Spencer Mansel Medley . 19 May
333 Richard Bremridge Nicholetts 19 May
90 mCharles George Fane. . 19 May
518 †mAretas John Verling Collins 19 May
50 m*Laurens Matthews Malet 19 May
201 mJohn Borlase Warren . 19 May
180 †mRichard Sheepshanks . 19 May
mCecil Delves Broughton . 19 May
490 mAlfred James Cheek . . 19 May
148 mGeorge William John Aldham 19 May
mConrad Augustus Watts . 19 May
93 †mFrancis Durrant. . . 19 May
262 mLeicester Chantrey Keppel 19 May
294 mHugh Davis . . . . 19 May
435 mEdward Bouverie Pusey . 19 May
James Minchin Morris . . 19 May
393 †mJohn Fiatt Lee Pearse Maclear 19 May
†mCuthbert Robert Buckle 19 May
511 mJohn Shortt . . . . 19 May
657 mMervyn Bradford Medlycott 19 May
704 George Powys . . . . 19 May
404 m*Arthur Edward Dupuis 19 May

402 †Edward John Jermain. . 19 May
68 Francis Metcalfe Ommanney 19 May
397 mSir Francis Blackwood, *Bart.* 19 May
344 mRobert Woodward . . 19 May
499 m*Hon.* Francis G. Crofton 14 June
563 mHerbert Charles Alexander Brand . . . . . 26 June
148 Herbert Jenner Dyke . . 28 June
m* Fred. William Burgoyne Heron Maxwell Heron . 28 June
450 Henry Waller . . . . 28 June
85 Archibald Campbell Stewart Blackett . . . . . 28 June
336 †mFrancis Stirling . . 28 June
262 mFrancis William Prosser 28 June
173 †mHenry Eglinton Clanronald Robinson . . . . . 28 June
188 Cyprian Arthur George Bridge 28 June
133 mHenry Holford Washington 28 June
294 Charles Edward Dring Willcox 28 June
387 mJohn Maxwell Dalrymple Elphinstone . . . . 28 June
mFrederick Wilbraham Egerton . . . . . 18 July
mFrancis Starkie Clayton 18 July
143 mJohn Jervis Gregory. . 10 Aug
252 Edward Hughes Brodrick Hartwell . . . . . 10 Aug
37 mJohn Bruce . . . . 10 Aug
359 mCharles Johnson Vidal . 10 Aug
159 Henry Fox . . . . . 10 Aug
140 mCottrell Burnaby Powell. 10 Aug
180 mWilliam Henry Childers 10 Aug
660 Charles Jenkins. . . . 19 Aug
*CG* mClavell William Simpson Blount . . . . . 19 Aug
393 m*Lord* Walter Talbot Kerr . 5 Sept
mGeorge Francis Lyon . 26 Sept
402 mFerdinand George Gambier 10 Nov
140 m* Francis Guerney Shaw. 26 Nov
*CSV* William Milton Bridger . 26 Nov
452 †mAugustus Jacob . . . 26 Nov
425 mFrederick George Denham Bedford . . . . . 26 Nov
548 mArthur Thomas Brooke . 26 Nov
570 mArthur Hildebrand Alington 26 Nov
401 mHenry St. Leger Bury Palliser . . . . . 26 Nov
58 †mHenry Harvey Boys . 26 Nov
3 Alfred Markham . . . 26 Nov
413 mBlair Skeffington Hamilton 26 Nov
*CG* Charles Robert Knox Smyth 26 Nov
28 Benjamin Harrison Key . 26 Nov
Frederick Hammond . . 15 Dec

## 1860.

Thomas Alfred Sneyd Kynnersley . . . . . 17 Jan
393 mRichard Henry Duckworth King . . . . . 8 Feb
163 †Ernest Rice . . . . . 9 Feb
336 Henry John Carr . . . 11 Feb
mHardy McHardy . . . 27 Mar
90 †mAlfred Taylor Dale* . 16 Apr
*CG* Christopher Clarke Hassall. 24 Apr
*CG* Charles Lyon . . . . 24 Apr
239 Samuel Long . . . . 24 Apr
215 mWilliam Edward Saxton Brome 24 Apr
499 John James Martin . . . 24 Apr
445 Thomas Searle Dickinson . 24 Apr
359 Edwin Dalzell Acklom . 24 Apr
158 William Lynd Martin . . 24 Apr
George Rodolph Trefusis . 24 Apr
43 mRalph Lancelot Turton . 24 Apr
524 mAlexander Tupman . . 24 Apr
126 m†Edward Pilkington . . 24 Apr
533 mThomas Woore Simeon . 4 May
mHerbert Rivington Holmes 26 May
337 Dashwood Goldie Tandy . 20 June
726 m* *Hon.* Victor Alexander Montagu . . . . . 18 July
548 mJohn Lewis Way . . . 18 July
43 *PW* } mArmand Temple Powlett 8 Aug
187 m*†William Pennell Barrow 27 Aug
477 mHenry Salmond . . . 25 Oct
207 mArthur Williams. . . 25 Oct
†John Henry Vidal . . 25 Oct
452 mCharles Sheldon Pearce Woodruffe . . . . 2 Nov
180 †mJohn Arbuthnot Fisher* 4 Nov
518 Frederick Samuel Vander Meulen . . . . . 6 Nov
425 mHoratio Austin . . . 6 Nov
68 Arthur Cecil Henry Paget . 6 Nov
68 mHenry Talbot Price . . 6 Nov


Digitized by Google

576 mSpencer Robert Huntley. 6 Nov
44 Horace William Rochfort . 6 Nov
412 mEdmund Lyons Green . 6 Nov
68 Somerled MacDougall . . 6 Nov
mGeorge Bruce Evans. . 6 Nov
262 †mCharles Noel Hoare . 6 Nov
592 mRobert Sidney Hunt . . 6 Nov
126 mWilliam Parsons . . 19 Nov
77 Francis Sullivan Delves Broughton . . . 19 Nov
180 Henry Stair Sandys . . 24 Nov
195 Charles Ross Forrest . . 20 Dec
141 mDuke Doughton Yonge. . 20 Dec
413 Basil Edward Cochrane . 20 Dec
408 William Home Chisholme St. Clair . . . . . 20 Dec

## 1861

Archibald Henry Turnor . 10 Jan
259 mWilliam Watson Smyth . 6 Feb
106 mJohn McNeill Boyd . . 11 Feb
253 Francis Charles Hastings Dent . . . . . 12 Feb
68 mCharles Edward Foot. . 16 Feb
Frederic Antony Sargeaunt 19 Feb
387 †m*Hon.* Henry Holmes A'Court 22 Feb
416 Charles Henry Farquharson 13 Mar
180 James Dudley Ryder Hewitt 13 Mar
361 mHenry Lawrence Gully . 13 Mar
93 †mWeyland Mere Latham. 13 Mar
338 John Reginald Thomas Fullerton 13 Mar
459 Herbert Dolphin . . . 13 Mar
mJohn Gabriel Yarwood Holbrook 13 Mar
184 George Robert Hope . . 13 Mar
424 mCharles James Wise . . 13 Mar
521 mHilary Gustavus Andoe . 13 Mar
509 mHerbert Holden Edwards. 21 Mar
Charles Summers Harford 23 Mar
423 mAlgernon Sidney Montague 24 Mar
180 Edmund John Church . . 16 Apr
207 mJohn Lewin Francis Paul 30 Apr
352 m*Hon.* Evan Lloyd Vaughan Mostyn . . . . . 19 May
mHenry St. Vincent Jenkings 22 May
25 Richard Evans . . . 22 May
Richard Blake Lambert . 22 May
Henry John Martin. . . 22 May
208 mJames Buchanan . . . 22 May
129 mCharles Cooper Penrose gerald . . . . . 22 May
mGeorge Hesketh . . . 22 May
mRobert Edward Stopford 22 May
196 mHenry Thomas Clanchy . 22 May
48 m*Hon.* John Manners Yorke 22 May
159 Andrew Rutherford Gordon 23 May
207 †mMather Byles. . . . 22 May
483 mHenry Mortlock Ommanney 22 May
632 mHenry Frederick Stephenson 7 June
196 mFrancis William Lowther 13 June
113 John Eliot . . . . . 13 June
George Weightman Hand . 22 June
*CG* Harington Campbell Onslow 28 June
*Lord* Arthur Pelham Clinton 17 Aug
mBellette Shattock . . . 31 Aug
434 mRobert Atherton Edwin . 31 Aug
439 †Charles Searle Cardale . 31 Aug
351 John Houghton . . . 31 Aug
mEdward Downes Law . 31 Aug
78 Robert Hornby Boyle . . 31 Aug
78 mHarry Farr Yeatman . 31 Aug
431 mWilliam Thresher . . 31 Aug
78 William George Scott . . 31 Aug
90 Noel Stephen Fox Digby . 31 Aug
369 mRodney Maclaine Lloyd . 31 Aug
412 †George Samuel Brown . 31 Aug
469 mGeorge Rufane Donkin . 31 Aug
272 Capel Wodehouse . . . 4 Sept
George Chaworth Musters. 4 Sept
Seymour Spencer Smith . 1 Oct
159 *†Charles Giffard . . . 8 Oct
543 †mCharles Lister Oxley . 7 Nov
m†William Swaffield Bailey 10 Dec
442 William Edward Fitzgerald 10 Dec
543 mArnold John Errington . 10 Dec
511 Frederick Charles Law . 10 Dec
518 mWalter Stewart . . . 10 Dec
180 mCharles Thomas Chute . 10 Dec
57 mAlfred Jephson . . . 10 Dec
174 John Sumner Eaton . . 10 Dec
3 m†Francis Clarence Rechab Baker . . . . . 10 Dec
148 mThomas Greene Price . 10 Dec
Charles John Balfour . . 10 Dec
119 John Archibald Hervey Trotter 10 Dec
402 Rowland Money Sperling . 10 Dec
180 mArthur Knyvet Wilson . . 11 Dec

## 1862

252 John Clark Drew . . . 1 Jan
454 mWilliam Francis Leoline Elwyn 7 Jan


Digitized by Google

370 mHenry Ralph Berners . . 20 Jan
285 mGeorge Herbert Blake . 15 Feb
518 mAlbert Hastings Markham 3 Apr
165 William Fletcher Boughey . 17 Apr
58 Charles John Harvey Bliss . 17 Apr
496 †George Thomas Henry Boyes 17 Apr
358 mRobert Percival Moutray 17 Apr
542 Francis Bennett Renshaw . 17 Apr
180 mFrederic Augustus Wetherall 17 Apr
90 Francis Clifford De Lousada 17 Apr
93 †John Ingles* . . . . . 17 Apr
162 mGeorge Gerald Hunt . . 17 Apr
173 mFrancis Charles Vincent . 17 Apr
509 m*Hon.* Montolieu Fox Murray 17 Apr
336 William Edward Miller . 17 Apr
521 mEvelyn William Shirley . 17 Apr
431 mDuncan Edwin Kent Grant 17 Apr
205 William Hargraves Mitchell Molyneux . . . . . 17 Apr
62 George Robert Heneage . 17 Apr
78 †mCharles Robert Tylden Russell 17 Apr
489 mHenry Alphonsus Arundell 17 Apr
mWilliam Brown . . . 17 Apr
175 Bouverie Francis Clark . 17 Apr
566 John Eliot Pringle . . . 17 Apr
mCourtenay Alfred Hayes . 17 Apr
90 mEdmund Charles Drummond 11 May
53 †Archibald Lucius Douglas 23 May
446 William Henry Richards . 3 June
mHenry Lushington Comyn Robinson . . . . . 4 June
mGeorge John Anstruther . 18 June
420 John Charles Best . . . 26 July
106 mBerkeley George Albert Belson 11 Aug
362 Martin Julius Dunlop . . 28 Aug
138 Edward Fletcher . . . 28 Aug
315 William Milner Moger . . 28 Aug
287 †mGeorge Edward Price . 28 Aug
mEdward Savile Richards . 28 Aug
87 †Herbert Franklyn Crohan 28 Aug
95 mJames Frederick Baker . 28 Aug
180 †William Henry Hall . . 28 Aug
Francis Joseph Pitt . . . 28 Aug
195 Albert Elms Kay . . . 31 Aug
356 Frederick Edwards . . . 16 Sept
162 Edward Leigh Trafford . . 28 Oct
26 Compton Edward Domvile 28 Oct
483 mThornhaugh Philip Gurdon 28 Oct



## 1863

402 Alfred Wilmot Warry . . 7 Feb
Thomas Howes . . . . 7 Feb
mArthur Lovell Clarkson . 7 Feb
479 mJames William Gambier . 7 Feb
175 m*Hon.* Herbert George Philip Meade . . . . . 7 Feb
362 mEdward Clare Royse . . 7 Feb
106 Laurence Anthony Bell . 7 Feb
206 George Nicholas Smallpiece 7 Feb
411 mPhilip Herbert Wynell Mayow 7 Feb
79 †Frederick Walter . . . 7 Feb
9 Charles M'Laughlin . . . 7 Feb
287 Alfred Antoninus Septimus Watts . . . . . 7 Feb
95 †mThomas Vincent Williams 7 Feb
173 Osborn Hyde Parker . . 6 Mar
387 Robert Hastings Harris . 18 Mar
239 John Fellowes . . . . 24 Mar
119 Charles Eden Pearse . . 8 Apr
641 mCecil Frederick William Johnson . . . . . 8 Apr
352 George Woronzow Allen . 8 Apr
344 James Alfred Boxer . . 8 Apr
412 Tom Harrison Falcon . . 8 Apr
3 Francis Ross Bromilow . . 8 Apr
477 mHector Brabazon Stewart . 8 Apr
43 mSamuel Pulley. . . . 8 Apr
128 Ralph De Beauvoir Hawtrey 8 Apr
207 mSebastian Gassiot . . . 8 Apr
Henry Adam Monteith . . 8 Apr
68 mAtwell Peregrine Macleod Lake . . . . . 8 Apr
208 mJohn James Cullen Smail 8 Apr
456 William Coles Shuckburgh. 8 Apr
79 William John Boteler . . 8 Apr
68 m* Charles Stukeley Shuckburgh . . . . . 8 Apr
133 mAugustus Burton Clavell Booth . . . . . 8 Apr
184 Charles Edward Reade . . 8 Apr
294 †mJohn William Francis Harvey. . . . . 8 Apr
180 †mHarry Holdsworth Rawson 10 May
315 William Henry Bond . . 8 July
*The Hon.* Alexander Frederick Hood . . . . . 6 Aug
496 William Metcalfe Lang . 2 Sept
365 Hugo Lewis Pearson . . 14 Sept
53 mHenry James Fairlie . . 14 Sept
489 *The Hon.* Edward Stanley Dawson . . . . . 14 Sept

Digitized by Google

163 Edward Barrington Purvis Kelso . . . . . 16 Sept
542 Walter William Poynder . 16 Sept
434 Henry Archer Grimston . 28 Nov
359 mNapoleon Alexander Ralph Spicer . . . . . 28 Nov
George Frederick Purdon . 28 Nov
162 mCharles Alder. . . . 28 Nov
519 m*The Hon.* Henry Hervey Molyneux . . . . . 28 Nov
129 Walter Ingelram Balfour Ogilvy 28 Nov
543 William Henry Collingwood Selby . . . . . 28 Nov
300 George Henry Baynes Reed 28 Nov
477 mArcher George Roberts Riall . . . . . 28 Nov
146 Alfred Anderson . . . 28 Nov
78 Robert Hales Crosthwaite Lawson . . . . . 28 Nov
113 Cecil Sherlock Wale Willis 28 Nov
87 Charles Mason . . . . 28 Nov
351 Frank Rougemont . . . 28 Nov
Edward Rich Foster . . 28 Nov
433 mWollaston Comyns Karslake 28 Nov
59 Robert Lowther Byng . . 28 Nov
403 Day Hort Bosanquet . . 28 Nov
589 mThomas Henry Larcom . 28 Nov
Walter Bogue Bridges . . 28 Nov
401 William Eveleigh Darwall 28 Nov
43 †Joshua Cole . . . . 28 Nov
272 Frederic John Easther . 28 Nov
548†Lawrence Ching . . . 28 Nov

## 1864

141 mRobert Frederick Hammick 12 Feb
mCharles Richards Tuckey 1 Mar
John Anderson . . . . 22 Mar
411 Cæsar Hugh Hawkins . . 22 Mar
174 Henry Clobery Wallis . . 22 Mar
580 William Collins . . . . 22 Mar
362 mYelverton O'Keefe . . 22 Mar
126 Edwin Hotham . . . . 22 Mar
Frederick William Bayly Jones 22 Mar
180 mThomas Sturges Jackson . 22 Mar
188 mEdward John Bellett . . 22 Mar
50 Dillon Temple John Macnamara 22 Mar
48 Alexander George McKechnie 22 Mar
Albert Thornhill Cæsar Warrington . . . . 22 Mar



425 Cecil William Beaumont . 22 Mar
William Wemyss Anderson 15 Apr
141 mPhilip Reginald Hastings Parker. . . . . 29 Apr
461 mArcher John William Musgrave . . . . . 29 Apr
387 Charles John Doxat . . 21 June
*CG* Paul Storr . . . . . 14 July
175 John Hope . . . . . 14 July
470 Richard Benyon Croft . . 2 Aug
431 mAlbert William Whish . 20 Aug
208 Ernest Bannister Wadlow . 24 Aug
mWalter Arthur Keppel Craven . . . . . 28 Aug
232 †Henry Coey Kane . . 31 Aug
498 Edmund George Bourke . 31 Aug
3 Henry Rose . . . . . 31 Aug
180 Cosmo Frederick Maitland Gordon . . . . . 4 Nov
238 mGeorge Robert Thornhill. 9 Nov
239 Thomas Ramsbotham . . 9 Nov
542†Frederick Ross Boardman . 9 Nov
87 Thomas Peere Williams Nesham . . . . . 9 Nov
287 John Coke Burnell . . . 9 Nov
Charles William Talbot Ponsonby . . . . . 9 Nov
360 Edward Fitzgerald Day . 9 Nov
233 mHenry John Hesketh . . 9 Nov
352 Henry Chapman Walker . 9 Nov
Robert Watts Davies . . 9 Nov
336 Charles Reynold Harris . 9 Nov
87 Stuart Hamilton Rickman . 9 Nov
336 Richard Horace Hamond . 9 Nov
344 George Wise Osmond . . 9 Nov
272 Frederick William Kuper . 21 Nov
Maddock Randle Murhall Griffith 1 Dec

## 1865.

336 Henry Ambrose Mandeville* 4 Jan
126 Richard Ponsonby Purdon . 9 Feb
333 Pearson Campbell Johnstone 15 Mar
404 mGeorge Gordon Webber . 15 Mar
159 Lawrence Peel Willan . . 15 Mar
477 Edward Drummond . . 15 Mar
393 William Caulder John Blount 15 Mar
477 *Hon.* Algernon Charles Littleton . . . . . 15 Mar
126 Charles Folliott Cox . . 15 Mar
424 Alfred Charles Harris . . 15 Mar
205 William James Lloyd Wharton* 15 Mar
442 William Henry Jocelyn . 15 Mar
232 John William Brackenbury 15 Mar
446 Charles Johnstone . . . 15 Mar

489 Francis John Jeffrey Eliott 15 Mar
207 William George Le Cocq 15 May
Charles James Kent . . 15 June
58 John Hayes . . . . 16 June
351 mRobert Hugh Wilder Cornwall 16 June
518 mRichard Frederick Britten 16 June
mJohn William Jones . . 16 June
59 Charles Richard Cole Hamilton 16 June
133 Alfred Thomas Bagge . . 16 June
496 Charles William Jones . 16 June
130 Edgar Richard Mathias . 16 June
180 Edward Hicks . . . . 16 June
272 George Osborne Moore . 16 June
62 Henry Bridger . . . . 16 June
369 John Hext . . . . . 16 June
306 Henry Almarus Digby . 16 June
351 Alexander Robert Kerr . 16 June
180 Wallace Bruce M'Hardy . 16 June
412 Henry Hill Justice . . 16 June
346 John George Jones . . 16 June
180 mFrancis Hayter . . . 16 June
44 Lynedoch Needham Moncrieff 16 June
163 Alexander Plantagenet Hastings 3 Aug
306 Swinton Colthurst Holland 12 Sept
Malcolm M'Neile . . . 12 Sept
78 Charles Vernon Anson . 12 Sept
362 Augustus Hill Burgess Bradshaw . . . . . 18 Sept
Alan Brodrick Thomas. . 18 Sept
352 Thomas Edward Miller . 18 Sept
443 Herbert Ward Dowding . 18 Sept
253 Orford Churchill . . . 18 Sept
548 Henry Eardley Maclean . 18 Sept
336 James Bridgeham Haye . 18 Sept
548 Robert Wilbraham Stopford 18 Sept
479 James Henry Butt . . . 18 Sept
452 Clement La Primandaye . 18 Sept
Richard Bate Wilkinson . 18 Sept
9 Philip Nathaniel Tyrwhitt 18 Sept
Robert Barton . . . . 18 Sept
62 Henry Studdy . . . . 18 Sept
180 Charles Alfred Blake . . 18 Sept
469 Verney Lovett Cameron . 10 Oct
180 Henry Stokes Hutchings . 10 Oct
496 Colin Mackenzie Dundas . 13 Oct
425 Robert William Evans . . 4 Dec
90 Crawford Caffin . . . . 24 Dec

## 1866

337 James Young Falkland Sullivan 2 Jan
434 Julian Agnew Dashwood . 5 Jan
Archibald Little. . . . 25 Jan
483 John Prittie Bayly . . . 25 Jan
218 mFrancis Hay Chapman . 25 Jan
1 Frederick Gaskell . . . 25 Jan
370 Arthur Barrett Mansell . . 25 Jan
187 Horatio Nelson Hood . . 25 Jan
548 George Edward Somerset . 25 Jan
159 Edward Cooper Abbs . . 25 Jan
274 Robert Henry Eyre . . . 25 Jan
477 Henry Denman Macaulay . 25 Jan
411 Andrew Kennedy Bickford . 25 Jan
294 Robert George Baker . . 25 Jan
524 Francis Henry Keyser . . 25 Jan
57 Richard William Hope . . 25 Jan
James Andrew Thomas Bruce . . . . . 13 Feb
Edward Seale . . . . 13 Mar
Charles Joshua Scholefield. 13 Mar
Archibald Hamilton Duthie 13 Mar
Charles Alfred Crespin. . 13 Mar
518 George William Hill . . 13 Mar
331 William Thornton Down . 13 Mar
359 William McCoy Fitzgerald Castle . . . . . 13 Mar
315 David McDonald Smith . 13 Mar
477 Reginald Corry Townshend 13 Mar
358 Frederick Charles Northcote Hall . . . . . 13 Mar
232 Charles Herbert Taylor . 13 Mar
180 Henry John Robilliard . . 13 Mar
439 Sacheverel Charles Darwin 13 Mar
180 William Henry Lewin . . 13 Mar
Harry Tremenheere Grenfell 13 Mar
287 Reginald Heber Thornton . 29 Mar
Francis Romilly . . . 21 Apr
Edward Albert Liardet . 21 Apr
439 Arthur Stephens Phillpotts . 21 Apr
207 Frederick Ralph Carr . . 21 Apr
525 Frederick Echlin . . . 21 Apr
90 Charles Alfred Woodroffe . 21 Apr
Charles Saville Broome . 21 Apr
416 St. Vincent Nepean . . . 21 Apr
Algernon Heber Percy . . 21 Apr
489 George Harvey Rainier . 21 Apr
405 Gerard Henry Ultred Noel . 21 Apr
387 Charles Davers Eden . . 21 Apr
232 William Neilson. . . . 21 Apr
138 Robert Henry Paul . . . 21 Apr
463 Astley Robert Cooper . . 21 Apr
141 Edward Seymour Evans . 21 Apr
543 Philip Henry Worgan . . 21 Apr
165 Edward Alverne Bolitho . 21 Apr
*Hon.* Archibald Robert Hewitt 21 Apr
77 John James Frushard Bell . 21 Apr
352 Harry Francis Hughes Hallett 21 Apr


Digitized by Google

mBernard Moore . . . 4 June
Hubert Henry Grenfell * . 19 June
443 Yarborough Francis Henry Parker . . . . . 28 June
Cecil Montague Turnor . 28 June
393 Oswald Peploe Tudor . . 28 June
Richard Henry Byron . . 28 June
294 Robert Clarke Jolliffe . . 28 June
53 Gilbert Vallancey Story . 28 June
518 Charles Philip Griffin Hicks 28 June
Arthur George Fullerton . 28 June
408 Albert John O'Rorke . . 28 June
180 Herbert Frederick Gye . 28 June
106 William Frederick Arthur Hamilton Russell. . . 28 June
402 mEdward Burrard Boyle . 28 June
mJohn Hugh Bainbridge . 28 June
Alexander de Castro Crawford . . . . . 28 June
163 Westropp Thomas Morgan 28 June
365 Frederick John Rendell . 28 June
William Sherbrooke . . 28 June
9 Georges Crofton Collingwood Carter . . . . . 28 June
405 Thomas Hyacinth Dickson 28 June
402 Charles Thomas Farquhar Hodgkinson . . . . 28 June
Cavendish Gore Harvey . 6 July
Frederick Augustus Gardner 21 July
43 Adolphus Augustus Frederick FitzGeorge . . . 12 Aug
Henry Briggs Lang . . 25 Aug

716

Leonard Dacres. . . . 25 Aug
Francis Augustus Delmè Redcliffe . . . . . 25 Aug
461 Victor Edward John Brenton Von Donop . . . . 29 Aug
Arthur Bloxsome . . . 11 Sept
393 Charles Auchmuty Tucker 11 Sept
163 Dudley Charles Stuart. . 11 Sept
163 Arthur Francis Gresley . 11 Sept
393 Robert Nicholas Hamond 11 Sept
Lawrence Græme Allan Roberts . . . . . 11 Sept
53 John Campbell Wilkinson 11 Sept
393 William Herbert Maund . 11 Sept
365 Henry John Phillimore . 11 Sept
393 William Frederick Murray 11 Sept
439 Samuel Lane Osborne . . 11 Sept
518 William Stanlake Lee . . 11 Sept
142 Henshaw Russell . . . 11 Sept
Lindsey Bertie Crosbie . 11 Sept
Walter Leigh Bamber . . 11 Sept
442 Pelham Aldrich . . . 11 Sept
133 William Hannam Henderson 11 Sept
106 Robert Henry Armit . . 11 Sept
412 Edward Sanders Nuthall . 11 Sept
62 Thomas James . . . . 28 Sept
176 John Sandford Brome. . . 24 Nov

*The Junior Lieutenants.*

John Colpoys Ommanney.
Brooke Young.

742

Digitized by Google

## MASTERS ATTENDANT, ASSISTANT MASTERS ATTENDANT, AND QUEEN'S HARBOUR-MASTERS,

WITH THE RANK OF COMMANDER.

| | | Seniority as Commander. | Seniority as Master. |
|---|---|---|---|
| *D* | Joseph King Martyn | 22 Feb 60 | 3 Oct 31 |
| *D* | George Biddlecombe | 22 Feb 60 | 11 April 35 |
| *V* | ✱ William Trickett Wheeler | 22 Feb 60 | 17 Aug 38 |
| *D* | ✱✱ Cornelius Thomas Augustus Noddall | 22 Feb 60 | 1 Jan 40 |
| *D* | Richard Stokes | 22 Feb 60 | 20 Aug 40 |
| *D* | ✱✱ William Thomas Mainprise | 22 Feb 60 | 1 June 41 |
| *D* | ✱ Henry Paul | 22 Feb 60 | 26 Aug 41 |
| *D* | John Robert Aylen | 21 Oct 61 | 17 Aug 38 |
| *D* | Robert Calder Allen | 7 Jan 64 | 26 Aug 41 |
| *D* | George James Hodges | 30 Apr 64 | 22 Oct 41 |
| *D* | Frederick R. Sturdee | 5 Nov 64 | 28 July 43 |
| *D* | Thomas Charles Pullen | 5 Nov 64 | 8 Feb 44 |
| *V* | ✱ George Henry Kerr Bower | 1 Dec. 64 | 28 Jan 42 |
| *D* | John Felix Loney | 24 Jan 65 | 31 Dec 45 |
| *D* | Francis Hooff May | 8 Feb 66 | 15 Mar 44 |

15

## STAFF COMMANDERS.

(Those marked † are qualified to take charge of any of Her Majesty's Line-of-battle Ships.)

| | | Seniority as Staff Commander. | Seniority as Master. |
|---|---|---|---|
| | †John Scott Taylor | 11 June 63 | 5 June 34 |
| | †Charles Henry Dillon | 11 June 63 | 17 Aug 38 |
| | †Alexander Burns Usborne | 11 June 63 | 17 Aug 38 |
| | †Richard Hoskyn | 11 June 63 | 19 May 40 |
| 426 | †George Raynes | 11 June 63 | 15 Feb 41 |
| | †James Jeffery | 11 June 63 | 16 Feb 41 |
| *CG* | George Frederick Charles | 11 June 63 | 30 Mar 41 |
| 520 | †Frederick William Paul | 11 June 63 | 26 Aug 41 |

8

Digitized by Google

| | | *Staff Commander.* | *Master.* |
|---|---|---|---|
| | †mHenry Brehaut | 11 June 63 | 26 Aug 41 |
| *CG* | †mPeter Loney | 11 June 63 | 7 Sept 41 |
| *CSV* | †mEdward Fancourt Cavell | 11 June 63 | 8 Oct 41 |
| 193 | †James Penn | 11 June 63 | 23 Nov 41 |
| *CG* | John Garner | 11 June 63 | 23 Nov 41 |
| 193 | †m*Richard Thomas | 11 June 63 | 23 Nov 41 |
| 420 | †mJohn Tucker (*b*) | 11 June 63 | 23 Nov 41 |
| | †mFrederick John O. Evans | 11 June 63 | 23 Nov 41 |
| 195 | †mJohn Fletcher Rees | 11 June 63 | 21 Dec 41 |
| 193 | †Edward Killwick Calver | 11 June 63 | 28 Jan 42 |
| | †Thomas W. R. Pike | 11 June 63 | 25 June 42 |
| | †Samuel Libby (*a*) | 11 June 63 | 26 Nov 42 |
| 520 | †mJohn Jennings Ball | 11 June 63 | 14 Mar 43 |
| 193 | †mWilliam Ward Dillon | 11 June 63 | 11 April 43 |
| | †mJohn P. P. Warren | 11 June 63 | 28 June 43 |
| 440 | †mGeorge Moore | 11 June 63 | 2 Sept 43 |
| | †mWilliam James Boosey Hilliard | 11 June 63 | 12 Sept 43 |
| 193 | †John Edward Davis | 11 June 63 | 11 Oct 43 |
| *CG* | mHenry Harper | 11 June 63 | 28 Nov 43 |
| *CG* | Henry Duncan Burney | 11 June 63 | 8 Feb 44 |
| 520 | †Valentine Gardner Roberts | 11 June 63 | 26 Feb 44 |
| 199 | †mHenry Augustus Moriarty, C.B. | 11 June 63 | 20 June 44 |
| 519 | †David Nairne Welch | 11 June 63 | 19 Sept 44 |
| 519 | †mJames Bodie | 11 June 63 | 11 Nov 44 |
| 48 | †John Eaton Petley | 11 June 63 | 13 Dec 44 |
| | †mJames Stephen Hill | 11 June 63 | 25 Jan 45 |
| 193 | †mBenjamin Renaud | 11 June 63 | 25 Jan 45 |
| *CG* | Stephen Johns | 11 June 63 | 13 Mar 45 |
| 237 | †m*James George Hobbs Thain | 11 June 63 | 1 Aug 45 |
| *CSV* | †m*William Henry Balliston | 11 June 63 | 31 Dec 45 |
| *CSV* | †mThomas Bowen | 11 June 63 | 22 June 46 |
| 196 | †mJohn James Brown | 11 June 63 | 6 Aug 46 |
| *CSV* | †m George J. Gibbon | 11 June 63 | 9 Nov 46 |
| | †mDaniel M'Donell Jago | 11 June 63 | 9 Nov 46 |
| | †mDuncan Joseph Louttid | 11 June 63 | 9 Nov 46 |
| 79 | †m*John Stokes | 11 June 63 | 9 Nov 46 |
| 520 | †mThomas J. Whillier | 11 June 63 | 9 Nov 46 |
| *CG* | †mRichard T. Saunders | 11 June 63 | 9 Nov 46 |
| *CG* | mWilliam H. Williams (*b*) | 11 June 63 | 9 Nov 46 |
| 420 | †mStephen Spain | 11 June 63 | 9 Nov 46 |
| *CSV* | m†Jabez Loane | 11 June 63 | 9 Nov 46 |
| *CG* | James Thomas Sullivan | 11 June 63 | 29 Jan 47 |
| | Richard Henry Warren | 11 June 63 | 13 Mar 47 |
| *CG* | Richard Bell Mudge | 11 June 63 | 28 Aug 47 |
| 518 | †mGeorge A. Waters | 11 June 63 | 25 Nov 47 |
| | †William S. Luke | 11 June 63 | 10 Dec 47 |
| *CG* | George H. Loveridge | 11 June 63 | 10 Dec 47 |
| *CG* | mThomas Osmer | 11 June 63 | 10 Dec 47 |
| 193 | †m John Richards | 11 June 63 | 20 Dec 47 |
| *CG* | Hugh Dymond Beach | 11 June 63 | 20 Dec 47 |
| | †mHenry Thomas Ellis | 11 June 63 | 1 Feb 48 |
| | †m*Charles Raguenau Pecco Forbes | 25 July 63 | 25 July 48 |
| | †mJohn Thomas Hammond Norris | 30 Dec 63 | 30 Dec 48 |
| *CG* | Thomas Huss | 30 Dec 63 | 30 Dec 48 |
| 140 | †Charles James Polkinghorne | 16 Jan 64 | 16 Jan 49 |

Digitized by Google

| | | *Staff Commander.* | *Master.* |
|---|---|---|---|
| 193 | †mTimothy W. Sulivan | 3 Apr 64 | 3 Apr 49 |
| 440 *DY* | †mGeorge Henry Blakey | 3 Apr 64 | 3 Apr 49 |
| | †Edward Maunder | 3 Apr 64 | 3 Apr 49 |
| 148 | †mBenjamin J. Hooper | 8 May 64 | 8 May 49 |
| 348 | †mRobert Barrie Batt | 8 May 64 | 8 May 49 |
| | mSamuel William Kearney Freeman | 1 Aug 64 | 1 Aug 49 |
| 475 | †mCharles Bawden | 22 Sept 64 | 22 Sept 49 |
| 285 | m†George Giles | 1 Nov 64 | 1 Nov 49 |
| 548 | m†George Lyon Carr | 1 Nov 64 | 1 Nov 49 |
| | m†John Symons | 18 Dec 64 | 18 Dec 49 |
| *CG* | Richard Wilkes Ward | 7 May 65 | 7 May 50 |
| *CG* | mJames Pyper | 7 May 65 | 7 May 50 |
| 263 | m†Edward Charles Taylor Youel | 15 Sept 65 | 16 Sept 50 |
| 393 | †mWilliam F. Hains | 3 Oct 65 | 3 Oct 50 |
| | †Edwin Rowe | 3 Oct 65 | 3 Oct 50 |
| *CG* | mJohn Way | 10 Oct 65 | 10 Oct 50 |
| 16 | †George Brooke F. Swain | 1 Feb 66 | 1 Feb 51 |
| *CG* | mAlfred Messum | 17 July 66 | 17 July 51 |
| 193 | †mGeorge Frederick M'Dougall | 11 Oct 66 | 11 Oct 51 |
| 160 | †mJohn Hillary Allard | 11 Oct 66 | 11 Oct 51 |
| 385 | †mWilliam Forster Parsons | 1 Nov 66 | 1 Nov 51 |
| | †m*George Williams | 11 Nov 66 | 11 Nov 51 |
| 375 | †William Henry Petch | 11 Nov 66 | 11 Nov 51 |
| | †mSamuel Braddon | 11 Nov 66 | 11 Nov 51 |
| 313 | †m*Thomas Potter | 11 Nov 66 | 11 Nov 51 |
| 267 | †William Palmer Braund | 11 Nov 66 | 11 Nov 51 |
| *CG* | John W. Lowe | 11 Nov 66 | 11 Nov 51 |
| | Edward Martin Vincent | 11 Nov 66 | 11 Nov 51 |



Digitized by Google

# MASTERS.

(Those marked † are qualified to take charge of any of Her Majesty's Line-of-battle Ships.)

## 1852

*CG* mFrederick Wise . . . 19 Jan
445 m†William Stanton . . . 21 Jan
162 m†William Henry Drysdale 5 May
366 †Francis Bassett Henwood . 22 Nov
*CG* mGeorge Reid Morrison . 10 Dec
*CS V* †mGeorge Richards . . 10 Dec
323 †m*George Marsh . . . 10 Dec

## 1853

418 †mWilliam Henry Harris . 10 Jan
519 †Alfred Balliston . . . 10 Jan
95 †Richard Sturgess . . . 25 Feb
321 †mCornelius Fox . . . 3 Mar
193 †mWilliam Mayes . . . 3 Mar
mJoseph Cutajar . . . 12 Mar
150 †mGeorge Raymond . . 2 April
*CG* mAmbrose Jerome A. Berton 21 Apr
147 †Charles Burney . . . 27 July
†mWilliam Walter Kiddle . 3 Nov

## 1854

*CG* Arthur Thomas . . . . 14 Jan
193 †George Hastings Inskip . 14 Jan
Henry G. Thomsett . . . 14 Jan
1 John Parsons. . . . . 14 Jan
499 †Charles Caseley Scott . . 14 Jan
340 †John Patrick Dillon. . . 26 Jan
*CG* William Francis Greet . . 26 Jan
196 George Brockman . . . 26 Jan
mFrancis Skead . . . . 26 Jan
207 †mJohn William Henry Harvey 26 Jan
†Benjamin B. Stuart . . 7 Feb
555 †Henry Bower Akaster . . 10 May
m†James Masters Share . 10 May
48 †mJames Kiddle . . . 10 May
477 †mWilliam Henry Sharp . 1 Sept
*CG* mWilliam Combe Pyper . 13 Sept
422 †mFrank Inglis . . . 13 Sept
496 †mAlexander Brown . . 13 Sept
†m*Alexander Fraser Boxer 16 Oct
193 William Barnerd Calver . 17 Oct
3 †Robert Lawcay Cleveland. 13 Nov
†mGeorge Gilpin. . . . 17 Nov
*CS V* mEdward J. H. Tucker . 10 Dec

## 1855

510 †m*Narcissus George Arguimbau . . . . . 17 Jan
mJames Milton . . . . 3 Feb
163 †mJoseph G. Dathan . . 7 Feb
356 †mWilliam Baker Shellabear 15 Feb
†mDavid Batt . . . . 16 Feb
262 †mEdmund Swain . . . 23 Feb
445 †mRichard Cossantine Dyer 23 Feb
48 †John Thompson . . . 6 Mar
*CG* †mFrancis Taylor . . . 7 Mar
296 †mGeorge Spinks Alldricks 15 Mar
193 †Daniel Hall. . . . . 19 Mar
m*Charles Parkinson . . 19 Mar
†mJohn Minett Hockly. . 19 Mar
413 †m*William George Aldrich 19 Mar
387 †mJohn Philip Carey Clements 11 Apr
431 †mHenry William Inglis . 11 Apr
43 †mHenry Purcell Ward . 11 Apr
158 †John Charles Solfleet . . 10 May
193 †mThomas Arthur Hull . 10 May

mTom Berkeley Read . . 30 May
423 †mJohn Waye . . . . 26 June
†Edward Wilds . . . 17 July
*CG* mHenry Barnes Gawler . 17 July
*CG* m ✱ Edward Codrington Ball 12 Aug
294 †mCharles George Johnston 23 Sept
*CG* mWilliam Cumming Buck . 29 Sept
351 †mDavid Moore . . . 29 Sept
201 mHenry Goldsmith. . . 29 Sept
553 †mEdwin Wise . . . . 29 Sept
412 Philip Going . . . . . 23 Oct
*PW* } mAugustus Francis Mugford
*CG* } 17 Nov
420 m ✱ William Hennessey Parker 19 Nov
554 †m ✱ George David Perry . 7 Dec

## 1856

287 †William Palmer Hains . 15 Jan
†Henry William Burnett . 15 Jan
62 †mFrederic William Rea . 6 Feb
232 †mWilliam Henry Fawckner 10 May
Thomas Capel Tilly . . 10 May
*CG* mElijah John Kemp . . 10 May
163 †mJames Hooper Kerr . 2 June
9 Samuel Winnecott . . . 2 June
*CG* Abraham John Arthur Parks 2 June
*CG* mRobert Edward Jones . . 2 June
90 †mHenry Smith Ley . . 19 Aug
68 mGeorge Henry Allen . . 1 Oct
252 †mValentine Fowlar Johnson 1 Oct

## 1857

280 mWilliam Frederick Lew . 14 Jan
552 †George Penley Heather . 14 Jan
163 William Laud Scarnell . . 28 Jan
*CSI* †mDenton Hemsworth Speer 6 Feb
443 mJohn Jones . . . . 10 Aug
357 †mHenry Davenport Sarratt 25 Nov
Robert Coen . . . . . 10 Dec
359 †John James Pearce Hitchfield 10 Dec

415 †John William Reed . . 10 Dec
425 mEdward Holland Hills . 10 Dec
204 †mWilliam Henry Bradley 10 Dec

## 1858

79 mGeorge Alexander Macfarlane 15 Feb
556 †mHenry Bond . . . . 26 Feb
*CG* mEdward Griffith Lloyd Street 26 Feb
386 †John Emanuel Chapple. . 1 Apr
mHaben Bethsorah Hunt . 28 May
†Robert John Corsillis Grant 28 May
53 John Ellis Knight . . . 28 May
522 mHenry William Chapman Wise 28 May
511 †mWilliam Hewlett . . 1 July
520 mSamuel Libby (*b*) . . 3 Sept
239 mCharles Prickett . . . 17 Sept
141 mJohn Essell Scudamore . 17 Sept
78 †mJohn Thomas Coles Webb 30 Nov
*CG* Edward Mourilyan . . . 30 Nov
58 John Palmer . . . . 30 Nov

## 1859

489 †mAugustus John Burniston 8 Mar
509 mJohn Rolfe Nelson Moss 19 Apr
*CG* mJohn David Switzer . . 20 June
147 William Thomas Clifton . 20 June
1 mJohn Molloy . . . . 20 June
147 mJohn Donlevy Rogers . 20 June
307 John Rowe Ryan . . . 20 June
mHenry Rendle Harris . 21 June
477 mDaniel Pender . . . 21 June
*CG* mJames Henry Lawrence . 21 June
Daniel John May . . . 22 Sept
mWilliam Charles Bicknell 3 Nov
442 mFrederick Townsend . . 17 Dec
352 mThomas Pounds . . . 17 Dec
361 mJohn Franklin Robins Aylen 17 Dec
336 †mJames Samuel Watts . 17 Dec
Charles Biggs Ryall . . 17 Dec
Frederick Piper . . . 17 Dec
193 †Frederick John Ray . . 17 Dec


Digitized by Google

## 1860

543 Adolphus de Grouchy Sutton 26 Jan
*CG PW* Charles Maurice Hughes . 16 Aug
*CG* Augustus G. Whichelo . . 16 Aug
141 Frederick Howard . . . 16 Aug
*CG* mGeorge Augustus Frederick Day 16 Aug
141 m†Edward Parker Bedwell 16 Aug
mRobert Gilpin . . . . 16 Aug
490 Richard Thomas Ninnis Pearce 16 Aug
411 †Robert Brown . . . . 16 Aug
133 mDover Farrant . . . . 16 Aug
mJohn Andrew Richardson Petch 16 Aug
†mGeorge Patterson . . 16 Aug
*CG* Thomas Leethem . . . 20 Sept
Samuel Webber Browne . 2 Nov
*CG* †Percy Vincent James. . 17 Dec

## 1861

mFrancis Odell Simpson . 8 Jan
mJohn Handfield Tully . 8 Jan
173 mEdward Crafer Smyth . 8 Jan
106 †mHenry Yorke Slader . 30 Jan
mWilliam Wallace Vine . 30 Jan
163 George Robinson . . . 30 Jan
404 William Frederick Rowe . 31 May
126 †John Richards . . . . 15 Aug
mRamsay Cooke . . . 19 Aug
mJohn Spencer Compton . 20 Nov
57 mJohn George Mongan . 20 Nov
188 John James Atkins Gravener 20 Nov
William James Cunningham 20 Nov
George Stanley . . . . 20 Nov
358 Francis Blueman Christian 20 Nov
187 mJohn Phillips . . . . 20 Nov
78 †mJames Robertson . . 23 Dec

## 1862

77 mJames Benbow Haines . 16 June
193 †John Henry Ellis . . . 16 June



208 mSilas Vicary . . . . 16 June
25 mThomas Warr . . . 16 June
165 George Stovin . . . . 30 Sept
424 Vernon Jones . . . . 3 Oct
108 mWalter Hipkin Worsfold 3 Oct
159 mWilliam Lamb Dodds . 3 Oct
170 William Saer Holbrook . 3 Oct
Henry Vernon Russell . . 3 Oct
300 mRobert Jackson . . . 3 Oct
452 mWilliam Burgess Goldsmith 3 Oct
mRoger Martin Curry . . 21 Oct

## 1863

306 William Edmund McGrath 7 Jan
434 Thomas Henry Hayman . 7 Jan
461 Charles Wilsone Ross . . 7 Jan
175 Ettrick William Creak . 7 Jan
215 Colman Mark Hammond . 8 Jan
141 Henry James Stanley . . 10 Apr
533 Edward Charles Du Bois Phillips . . . . . 14 Sept
Robert Henry Hawes . . 16 Sept
439 mJohn Gorham O'Connell . 23 Nov
435 mFrederick Augustus Johnston 23 Nov
*CG* Henry Robert James Pearch 23 Nov
174 Henry Aguilar . . . . 23 Nov
*CG* mJames Walter Ashton . 23 Nov
mBenjamin Sydney Jackson 23 Nov
Stopford Cane Tracey . . 23 Nov
141 John Thomas Gowlland . 23 Nov

## 1864

315 William Henry Adlam . . 14 May
59 William George Atkinson . 14 May
459mGeorge Christie . . . 14 May
344 Alfred Frederick Gibbons . 14 May
129 James Lawrence Cavenaugh 14 May
408 Charles Wotton . . . . 14 May
392 mFrancis Chadwick Corbet 14 May

401 mSamuel Manley Spry. . 14 May
87 mSelwyn Schofield Sugden. 14 May
415 Thomas Henry Tizard . 23 June
113 mThomas Steel . . . . 29 Oct
130 Albert James Walton Neville 8 Nov
333 mEdward Byrne D'Arcy . 17 Nov
463 James Harry . . . . . 17 Nov
205 John James Covey . . . 17 Nov
549 James Greenwood Liddell 18 Nov
542 mClement Hirtzel . . . 22 Nov
William Henry Panter . . 23 Nov

## 1865

477 George Alexander Browning 1 Jan
268 James Cole . . . . . 17 Jan
James Painter M'Ewen . 5 Feb
445 William Edward Archdeacon 26 July
*CG* Edward Hinvest . . . 26 July
107 Henry Hosken . . . . 26 July
138 Thomas Wooler Webster . 26 July
253 James Roberts Osborn . 26 July
mJames Fisher . . . . 26 July
50 Hugh Halliday Hannay . 26 July
450 George James Tomlin . . 26 July
233 mCharles James Bigley . 26 July
Jesse Dixon . . . . 26 July
252 John Millard . . . . 26 July
147 John Riches . . . . 26 July
James Cambridge Thomas 26 July
362 mArthur Charles Dowdell 26 July
44 mWilliam Henry James . 26 July
313 mJames David Willshire . 26 July
141 mMichael Stuart Guy . . 26 July
Thomas Roberson . . 26 July
479 William Frederick Maxwell . . . . . 21 Sept
William Henry Hayward . 26 Oct



370 mWilliam John Grandy . 4 Nov
184 Alfred Thomas . . . . 4 Nov

## 1866

405 Reginald V. Carlyon . . 1 Jan
Erasmus Corydon Roberts . 2 Mar
368 Charles Frederick Gulliver 2 Mar
456 mJoseph Shellabear Vivian 2 Mar
Heaver Sugden . . . . 2 Mar
mAlfred Smith Bradley . 2 Mar
416 William Horn . . . . 2 Mar
337 Francis John Gray . . . 2 Mar
274 Thurston Stringer . . . 2 Mar
George Edward Gresley Jackson . . . . . 2 Mar
393 Frederick Kibbey Taylor . 2 Mar
119 Andrew William Miller . 2 Mar
649 John Bell Johnson . . . 2 Mar
513 Joseph Boniface Doyle . . 2 Mar
469 John Skinner Snell . . 5 June
365 James Blake Walker . . 30 June
521 William Henry Purvis . 30 June
347 Edmond Henry Carter Smith 30 June
369 William Joseph Hooper . 30 June
360 John Edwards . . . . 30 June
Charley William McConachy 30 June
524 Herbert Dyer Walker . . 30 June
George White . . . . 30 June
163 Charles Love . . . . 30 June
525 Silas Hiscutt Liddell . . 30 June
Edward Kentish Barnes . 30 June
William Patterson Haynes 13 Aug
128 Thomas Longley Mourilyan 3 Sept

*The Junior Masters.*

*CG* m George Arthur Stabb.
*CG* William Russell Cronin.



Digitized by Google

## CHIEF INSPECTORS OF MACHINERY AFLOAT.

### 1866.

*DY* mJohn Ward . . . . 31 Oct
48 m✱George Murdoch . . 31 Oct
2

262 William Arthur Dinnen . 31 Oct
140 Walter Wilson Williamson . 31 Oct
*DY* m✱Robert Nicoll . . . 31 Oct
5

## INSPECTORS OF MACHINERY AFLOAT.

### 1848

*DY* m✱✱Thomas Baker . . 8 Aug

### 1857

519 m✱John Henry Langley . 23 Jan
193 mJames Steil . . . . . 20 Apr

### 1859

m✱William Rumble . . 20 Oct
*DY* / *VY* m✱Charles Pemberton . 20 Oct
5

### 1863.

180 Thomas Brown . . . . 18 Dec

### 1864

392 mJohn Oliver . . . . 3 Mar

### 1865

518 George Tucker . . . . 5 June
8

## CHIEF ENGINEERS.

### 1847

mRobert Taylor . . . 21 July
519 Thomas Truscott . . . 21 July
432 mJoseph Neil . . . . 21 July
249 mGeorge Weeks . . . 16 Aug
27 mCharles Hobbs . . . 16 Aug
390 George G. Bardin . . . 4 Sept
mGeorge K. Keeton . . 16 Sept
536 mWilliam Eames . . . 16 Sept
mJohn R. Closh . . . 23 Nov

### 1848

James Urquhart . . . 23 Jan
285 mGeorge Aitcheson . . . 29 Mar
308 mWilliam G. Wratten . . 12 Apr
181 mMaurice Johnson . . . 11 May
162 mRobert Gow . . . . 15 May
193 Francis Pearce . . . . 13 June
541 mBenjamin Hoare . . . 4 July
345 Thomas Ramsay . . . 26 July
17

### 1849

48 Archibald Bain . . . . 27 Feb

### 1850

517 mWilliam Anderson . . 27 Feb

### 1851

103 Edward Crump . . . . 27 June
68 John Loudon . . . . 23 Oct
262 mFriend Stow . . . . 30 Oct

### 1852

270 m✱Andrew Douglas . . 11 Mar
207 mThomas Thomson Murray 20 Mar
357 mWilliam N. Covey . . . 20 Aug
339 William George Barr . . 20 Oct
163 mEdward O. Crichton . 26 Oct
499 mThomas Owen . . . . 1 Nov
393 mEdwin Boulton . . . 1 Nov
mCharles Dickson . . . 1 Nov
151 John Matthias Ollis . . 1 Nov
31

Digitized by Google

## 1853

158 mEdward W. Baker . . . 5 Jan
431 mThomas Waterland . . 10 Feb
426 William Oliver . . . . 1 Mar
267 William Scott Jory . . . 7 May
519 mJohn Bruce (a) . . . . 9 Sept
532 mWilliam Buchan . . . 5 Oct
400 mWilliam B. Baird . . . 13 Dec

## 1854

232 mThomas L. Walker . . 11 Jan
548 Joshua C. Robinson . . . 11 Jan
409 Robert Drummond . . . 17 Feb
152 mFelix Foreman. . . . 19 Apr
John Godwin Oakshott . . 23 May
mLionel Swift . . . . 30 May
387 mRichard Sampson . . 15 Sept
166 George Rock . . . . 17 Sept
338 mCharles H. Houghton. . 29 Sept
23 mFrederick Henry Hodd . 4 Nov
136 George Crichton . . . 13 Nov
209 James MacGregor . . . 13 Nov
16 James Paterson . . . . 25 Nov

## 1855

115 mHenry Dyott Gardner . 6 Feb
413 Frederick J. Pope . . . 6 Feb
3 mJohn McKie . . . . 6 Feb
421 Thomas Anderson . . . 20 Feb
208 mJohn R. Johnson . . . 21 Feb
257 Robert Allen . . . . 30 Mar
323 mJohn Sanders . . . . 18 May
405 Peter Wood . . . . . 2 June
366 mAdam Dunn . . . . 18 June
mJohn A. Burton . . . 26 July
296 mJohn Thomas Williams . 30 July
235 Charles Wright. . . . 29 Sept
62 Frederick J. Newton . . 18 Nov

## 1856

490 James Ryley . . . . 22 Jan
262 mSamuel Ebenezer Derry . 30 Jan
427 James Wessen Husbands . 22 May
125 Thomas Duncanson . . 24 May
178 mWilliam Eyers . . . 25 June
355 mSamuel Madden . . . 18 July
351 mRobert Williams . . . 18 July
140 mOrestes Nathaniel Brooker 18 July
243 Joseph J. Greathead . . 15 Nov
222 mRobert Roughton . . . 5 Dec

## 1857

354 mCharles A. O'Dwyer . . 10 Jan
86 mJames Harwood . . . 19 Feb
90 Charles Icely . . . . 24 Apr



425 mGeorge A. Tuck . . . 24 Apr
117 mCharles Cottew . . . 12 May
mThomas Davies . . . 17 July
36 mJames Connor . . . 17 July
201 mGeorge Cook . . . . 18 Aug
518 mGeorge Wilson . . . 6 Oct
204 mJohn Sear . . . . . 23 Nov
Peter Steil . . . . . 21 Dec
412 Joseph Deal . . . . . 21 Dec

## 1858

452 mJames Lamont. . . . 26 Feb
mJohn Moody Smith . . 26 Feb
436 William Pitt . . . . . 26 Feb
341 mRobert Moore . . . . 26 Feb
James Coope . . . . 28 May
528 mMatthew Kidd . . . 16 June
348 mCharles Miller Collins . 16 June
510 Charles Moore . . . 2 Sept
445 mJohn Brown . . . . 2 Sept
418 mJames Coade . . . . 17 Sept
280 mSamuel Clements . . . 25 Sept
126 Joseph H. Ellis . . . . 2 Oct
287 Owen Jones . . . . 28 Dec
511 Richard Williamson . . 28 Dec
317 Edmund Rivers . . . 28 Dec

## 1859

278 John Lee . . . . . 4 Feb
305 mAlfred H. Miller . . . 11 Apr
321 William Austen . . . . 11 Apr
81 James Henry Hewlett . . 4 Aug
292 mGeorge Park . . . . 4 Aug
1 Patrick G. Lambert. . . 4 Aug
309 mHenry James Layland . 4 Aug
45 mCharles R. Chamberlain . 4 Aug
256 Francis G. Barr . . . . 4 Aug
422 mRichard Sleeman . . . 26 Oct
448 James Sangster . . . . 26 Oct
198 Thomas Henry Symons . 26 Oct
44 John Roberts (a) . . . 25 Nov
423 Jesse Bridgeman . . . 25 Nov
172 Joseph Churcher . . . 25 Nov
294 William Gill . . . . 25 Nov
148 Joseph Williams. . . . 25 Nov
389 mWilliam Joseph Ibbett . 7 Dec

## 1860

195 William Marks Biden . . 30 Jan
359 William E. Campion . . 30 Jan
54 James G. G. Dunn . . . 30 Jan
314 mCharles A. Bydder . . 18 Feb
15 Richard Cowan . . . . 19 Mar
508 John Thomas Obree . . 19 Mar
326 John H. C. Bishop . . . 19 Mar
477 mJames Roffey . . . . 19 Mar



Digitized by Google

554 George Treviss . . . . 4 Apr
Michael Powell . . . . 26 Apr
487 mJames William German . 29 May
444 mSamuel Thomas Singer . 7 July
161 Frederick William Brown . 24 Sept
87 mEdward Timothy Brown Bird 3 Oct
53 mCharles Tucker . . . 5 Oct
John Hood . . . . . 1 Nov
315 William Donnison . . . 14 Dec
156 mWilliam Hall . . . . 14 Dec

## 1861

211 mRobert Charles Reynolds . 9 Jan
553 mEbenezer Clements . . 11 Jan
159 Francis Cook Alton . . . 8 Feb
336 mRobert Jasper Hay . . 26 Feb
441 John Henry Hodgson Smale 4 Mar
386 Frederick William Sutton (*a*) 20 Mar
125 James Ward . . . . 20 Mar
47 mJoseph Lovering . . . 20 Mar
434 Benjamin Barber . . . 21 Mar
William Lewis . . . . 23 Apr
523 John Henry Treliving . . 15 May
141 Robert J. Wemyss . . . 15 May
542 Thomas Fellowes Simmons 15 May
43 William R. Fabian . . . 15 May
352 mWilliam Glasspole . . 26 June
Charles P. Turner . . . 8 July
197 mHarry Williams . . . 8 July
398 William Moore Chambers . 8 July
272 George Hiram Beaton . . 8 July
443 mJames Gillies . . . . 8 July
483 mRichard Holman . . . 8 July
mRobert J. Wilson . . . 8 July
373 mJohn Robson . . . . 15 July
William Henry Steil (*act.*) . 7 Aug
371 Joseph Henry Keane . . 18 Sept
Thomas Archer Clarke (*act.*) 27 Sept
240 Richard Ladd Canney . . 8 Oct
306 mWilliam Pilcher . . . 8 Oct
108 James Carlisle . . . . 8 Oct
Alexander William Chalmers (*act.*) . . . . . 9 Oct
442 Frederick Augustus Bulley 13 Nov
447 mWilliam Rundle . . . 26 Nov
106 mHenry Brown . . . . 10 Dec

## 1862

85 mHenry Wallace Elgar . . 11 Feb
9 mJoseph Benjamin Jillard . 17 Feb
496 Andrew M'Farlane . . . 21 Feb
356 mJohn Ashley . . . . 14 Mar
58 Thomas George Slade . . 22 Mar
416 William Smiley . . . . 28 Mar
552 Charles John Serjeant . . 10 Apr
463 Thomas Owen Lewis . . 11 June



411 Thomas Lumley . . . 19 June
439 mWilliam Frederick Capps 24 June
549 Robert Madge . . . . 21 July
282 James Driver . . . . 1 Nov
543 Thomas F. Hall . . . 3 Nov
John Wallace Carpenter . 26 Nov

## 1863

mHenry H. Tonkin . . . 21 Jan
365 mJames W. Steil . . . 18 Mar
555 Henry Cook . . . . . 1 May
362 John George Shearman . . 20 Aug
239 Benjamin Fittock Pine . . 10 Sept
77 mGeorge Glasson . . . 26 Oct
Ossian Laurens Carlisle . 2 Nov
343 William Curtin . . . 2 Nov
513 Charles Beal . . . . 2 Nov
556 Thomas Henry Punshon . 2 Nov
333 George Kent . . . . 8 Dec

## 1864

William Farquharson . . 3 Feb
187 Thomas Witherington Tandy 9 Feb
Simon Matthews . . . 19 Feb
William Bowden Stephens . 28 Mar
25 Herbert Woolley . . . 18 Apr
mThomas William Traill . 18 Apr
50 mRobert Brown . . . . 18 Apr
145 mHenry Cooper . . . . 19 May
37 James Morris . . . . 26 May
350 David Robb . . . . . 25 June
408 mJohn Prosser Allen . . 25 June
347 Edward Parsons . . . 25 June
113 John Downes . . . . 25 June
489 mJoseph Rollinson . . . 25 June
130 mRonald Taylor . . . 12 Aug
George Samuel Thunder . 16 Aug
469 John Bruce (*b*) . . . 23 Sept
446 Frederick William Sutton (*b*) 31 Oct

## 1865

59 William Brown . . . . 6 Jan
173 Philip Thomas Gruchy . . 27 Jan
215 George Fisher Boothe . . 27 Jan
Edward M'Avoy . . . 28 Jan
Robert Hodge . . . . 22 Feb
276 Charles James Inches . . 18 July
Thomas Sagar . . . . 1 Aug
57 George Alfred Wells . . 21 Aug
461 James Walker Hewitt . . 28 Aug
Edwin Daniels . . . . 4 Sept

## 1866

107 John Prowett . . . . 20 Jan
402 William Maxwell . . . 26 Feb
509 Edward Newman . . . 26 Feb
459 Nathaniel Farrant . . . 21 Apr
369 George Mills . . . . 19 July

# SUB-LIEUTENANTS.

[In the case of Officers who have passed the *six-yearly* examination in Navigation, the numbers obtained are given, instead of the Class of Certificate. The maximum numbers are 270.]

| | | | Class of Certificate in | | |
|---|---|---|---|---|---|
| | | | Seamanship. | Gunnery. | Navigation. |
| | **1862.** | | | | |
| 361 | George Carmichael Eliott Lockhart | 12 Apr | 3 | 2 | 200 |
| | **1863** | | | | |
| 524 | Charles Grenville Whitelock | 13 Apr | 2 | 3 | 237 |
| | **1864.** | | | | |
| 37 | Arthur Cary Elwes | 17 Feb | 2 | 3 | 2 |
| 215 | John Loftus Wilson | 22 Apr | 3 | 2 | 2 |
| 207 | Frederick Otto Powell | 25 May | 2 | 2 | 208 |
| | Frank George Denison | 29 June | 2 | 2 | 3 |
| 387 | John Henry O'Brien | 17 Sept | 1 | 1 | 2 |
| 434 | Robert Henry Armit | 19 Sept | 2 | 3 | 3 |
| 294 | Trafford Leigh Mallory | 11 Oct | 1 | 3 | 3 |
| 306 | William Robert Clutterbuck | 19 Oct | 2 | 2 | 3 |
| 78 | George Richard Green | 19 Oct | 2 | 3 | 3 |
| 232 | Arthur Hervey Byng | 19 Oct | 2 | 3 | 3 |
| 62 | William Duthy | 19 Oct | 1 | 1 | 2 |
| 350 | James Llewellyn Heane | 26 Oct | 2 | 3 | 230 |
| 524 | Robert Beaumont Pipon | 8 Nov | 2 | 2 | 2 |
| 187 | Ernest Freke Brickdale | 9 Nov | 2 | 3 | 3 |
| 78 | Adolphus Holford Barnard | 24 Nov | 3 | 3 | 3 |
| 44 | James Charles Chepmel Dennis | 28 Nov | 1 | 2 | 3 |
| 90 | Robert Jukes Hughes | 1 Dec | 2 | 1 | 2 |
| 542 | Henry Alfred Street | 12 Dec | 3 | 3 | 3 |
| 215 | Hugh Cuthbert Dudley Ryder | 14 Dec | 2 | 3 | 255 |
| 130 | Harry Lefevre Ryder | 15 Dec | 3 | 3 | 3 |
| 138 | James Bedingfield | 17 Dec | 3 | 3 | 3 |
| 352 | Lambton Lee Loraine Bevan | 21 Dec | 2 | 2 | 2 |
| 187 | John Hutton Hodgson | 21 Dec | 1 | 3 | 3 |
| 387 | Edward Francis Partridge Smith | 21 Dec | 1 | 2 | 2 |
| 352 | Francis Read Baring Kemp | 28 Dec | 2 | 3 | 3 |
| | **1865.** | | | | |
| 489 | Gerard Robert Bromley | 7 Jan | 2 | 3 | 2 |
| 369 | Francis Octavius Hartshorne | 7 Jan | 3 | 3 | 222 |
| 294 | Alan Frederick Gardner | 21 Jan | 2 | 3 | 2 |
| 352 | Joseph Webb Leir Jekyll | 24 Jan | 2 | 3 | 2 |
| | Thomas Edward Sulivan | 25 Jan | 2 | 3 | 2 |
| 461 | William Bowman Walpole | 26 Jan | 1 | 3 | 3 |
| 173 | Henry Compton Aitchison | 27 Jan | 3 | 3 | 239 |
| 463 | George Arthur Gordon Grey | 9 Feb | 3 | 1 | 2 |
| | John George Musters | 19 Feb | 1 | 3 | 3 |
| 511 | William Otter | 23 Feb | 3 | 3 | 225 |
| | Keppel Garnier | 27 Feb | 2 | 1 | 1 |



Digitized by Google

| | | | Class of Certificate in | | |
|---|---|---|---|---|---|
| | | | Seamanship. | Gunnery. | Navigation. |
| 294 | Robert Thomas Brudenell Bruce | 28 Feb | 1 | 2 | 3 |
| 508 | Thomas Suckling | 7 Mar | 1 | 3 | 3 |
| 405 | Philip Bennet Aitkens | 15 Mar | 1 | 1 | 3 |
| 232 | Edmund Grindall Festing | 16 Mar | 2 | 2 | 3 |
| 146 | Edward William John Hennah | 16 Mar | 2 | 2 | 3 |
| 548 | George Usborne | 16 Mar | 2 | 1 | 2 |
| 3 | Charles Elers Napier | 21 Mar | 2 | 3 | 2 |
| 463 | Samuel Arthur Johnson | 21 Mar | 2 | 3 | 3 |
| | Frederick Glyn Montagu Powell | 22 Mar | 1 | 2 | 2 |
| 62 | Hamilton Pym Smith | 22 Mar | 2 | 3 | 3 |
| 90 | Gordon Charles Young | 28 Mar | 3 | 3 | 3 |
| 306 | Raymond Barron Needham | 29 Mar | 2 | 2 | 3 |
| 351 | *Hon.* Walter Hylton Jolliffe | 25 Apr | 2 | 2 | 3 |
| 173 | Alfred Edward Denny | 28 Apr | 3 | 2 | 3 |
| 173 | Arthur Holdsworth Froude | 16 May | 2 | 2 | 2 |
| 496 | *Hon.* Edward Miles David Browne | 23 May | 1 | 1 | 2 |
| 411 | Christopher Tunnard Francis | 14 June | 1 | 2 | 3 |
| 78 | Vincent John English | 14 June | 1 | 1 | 2 |
| 489 | George Thomas Bolton | 14 June | 3 | 3 | 3 |
| 402 | James Edward Bowley | 15 June | 3 | 3 | 3 |
| 479 | Andrew Ross | 15 June | 1 | 2 | 1 |
| 469 | John Armstrong Challice | 20 June | 3 | 2 | 2 |
| 518 | John Harry Eyres Parker | 21 June | 3 | 2 | 3 |
| 78 | Patrick Abercrombie Black | 21 June | 1 | 3 | 3 |
| 78 | William Francis Edgar Freeland | 21 June | 3 | 2 | 3 |
| 496 | William Maule Carey | 21 June | 2 | 2 | 3 |
| 306 | Alexander John Ballantyne | 21 June | 3 | 3 | 3 |
| 362 | George Beaufort Bedford | 21 June | 2 | 1 | 1 |
| 542 | John William Sunderland | 21 June | 2 | 1 | 1 |
| 496 | Herbert William Sumner Gibson | 21 June | 2 | 2 | 3 |
| 78 | Matthew William Abbott | 21 June | 2 | 2 | 3 |
| 208 | Alfred Malcolm Causton | 22 June | 2 | 3 | 2 |
| 208 | Albert Baldwin Jenkings | 22 June | 2 | 1 | 2 |
| 362 | Herbert James Gilbert Garbett | 26 June | 2 | 3 | 3 |
| 78 | Robert Fry Castle | 28 June | 2 | 2 | 3 |
| | Robert William Foster | 28 June | 2 | 2 | 2 |
| 294 | George Harry Richard Willis | 28 June | 2 | 2 | 3 |
| 287 | John Teesedale Hardinge | 28 June | 1 | 1 | 2 |
| 159 | Frederick Abel Moysey | 28 June | 1 | 2 | 3 |
| 37 | Frederick George Dundas | 5 July | 2 | 2 | 3 |
| 442 | Nelson Byng | 6 July | 3 | 2 | 3 |
| 359 | Henry Edward Walters | 8 July | 2 | 2 | 3 |
| 173 | Alaric Frederick Grant | 12 July | 2 | 2 | 3 |
| 90 | Albemarle Percy Watson | 12 July | 2 | 3 | 3 |
| 351 | Thomas Henry Leventhorpe | 17 July | 1 | 1 | 2 |
| 272 | Henry Townley Wright | 21 July | 1 | 2 | 3 |
| 477 | Francis Filmer Liardet | 26 July | 2 | 2 | 3 |
| | Grosvenor Stopford | 26 July | 2 | 2 | 3 |
| 232 | Alfred Oliver Tottenham | 15 Aug | 2 | 2 | 3 |
| | James Hazel | 21 Aug | 2 | 3 | 3 |
| 408 | Edward John Wingfield | 23 Aug | 2 | 2 | 3 |


Digitized by Google

| | | | Class of Certificate in | | |
|---|---|---|---|---|---|
| | | | Seamanship. | Gunnery. | Navigation. |
| 294 | Horatio Fraser Kemble | 29 Aug | 2 | 2 | 2 |
| | George Sandom La Coste | 31 Aug | 2 | 3 | 3 |
| 306 | Philip Francis | 18 Sept | 2 | 2 | 3 |
| 173 | Edward Payne | 19 Sept | 1 | 1 | 2 |
| 408 | Alleyne Polkinghorne Pascoe | 20 Sept | 3 | 3 | 3 |
| 78 | Francis Hutton Haygarth | 20 Sept | 1 | 2 | 2 |
| 489 | James Henry Corfe | 20 Sept | 2 | 1 | 2 |
| 359 | Charles Robert Wood | 22 Sept | 3 | 3 | 3 |
| 159 | Baldwin Wake Walker | 24 Sept | 3 | 1 | 3 |
| 402 | Joseph Swan | 4 Oct | 2 | 3 | 3 |
| 496 | Arthur Herbert Boldero | 19 Oct | 3 | 3 | 2 |
| 187 | George Moncrieff Loch | 11 Nov | 2 | 2 | 3 |
| 3 | Edward William Frederick Boxer | 18 Nov | 2 | 3 | 3 |
| 57 | Charles Passingham Foot | 20 Nov | 3 | 2 | 3 |
| 138 | Alfred James Booth | 11 Dec | 2 | 3 | 3 |
| 370 | Thomas Henry Willoughby Beddoes | 12 Dec | 2 | 3 | 3 |
| 357 | Frank Anthony Gataker | 14 Dec | 2 | 2 | 3 |
| | Frederick Leonard Charles Reece | 19 Dec | 1 | 1 | 3 |
| 90 | Joseph Allison Fraser | 19 Dec | 1 | 3 | 3 |
| | Anthony Kingscote | 19 Dec | 1 | 3 | 3 |
| | Edward Ambrose Holbech | 19 Dec | 3 | 3 | 3 |
| 359 | George Stanford MacIlwaine | 19 Dec | 1 | 1 | 3 |
| 253 | Reynell John Fortescue | 20 Dec | 2 | 3 | 3 |
| | Arthur Penry Williams | 20 Dec | 2 | 2 | 3 |
| | Nathaniel Cotton | 21 Dec | 2 | 3 | 3 |
| | **1866.** | | | | |
| 408 | Bertie Wentworth Vernon | 22 Jan | 1 | 2 | 2 |
| 548 | Philip Howard Rickman | 8 Feb | 2 | 3 | 3 |
| 3 | William Edward Breeks Atkinson | 13 Feb | 3 | 2 | 3 |
| 232 | Robert Frederick Ward | 28 Feb | 2 | 1 | 3 |
| 90 | John Robert Aylen | 18 Mar | 3 | 3 | 3 |
| 439 | Edmund Wigley Burt | 18 Mar | 3 | 3 | 3 |
| 402 | Thomas Thompson Anderson Smith | 19 Mar | 3 | 1 | 3 |
| | John Salwey Hallifax | 19 Mar | 1 | 2 | 3 |
| 337 | John Hale Orlebar | 20 Mar | 3 | 1 | 3 |
| 287 | George Alexander Jacob Macdonnell | 29 Mar | 2 | 3 | 3 |
| 78 | Colebrooke Thomas Mandeville | 11 Apr | 2 | 3 | 3 |
| 287 | Hugh Maxwell Tyler | 11 Apr | 2 | 3 | 3 |
| 416 | George Colburn Higgins | 14 Apr | 2 | 2 | 3 |
| 402 | Arthur Chichester Macartney Coulson | 29 Apr | 1 | 2 | 3 |
| | Charles Leonard Rooke | 6 June | 1 | 2 | 3 |
| 287 | *Hon.* Richard Bingham | 6 June | 2 | 2 | 2 |
| 524 | Sidney Glenton Smith | 13 June | 1 | 1 | 2 |
| 408 | *Count* Frederick Cosmeto Metaxa | 20 June | 2 | 2 | 3 |
| 356 | Lewis Fortescue Wells | 21 June | 1 | 2 | 3 |
| | Archibald William Hamilton | 4 July | 1 | 1 | 2 |
| | George Robert Charles Eyres | 15 July | 1 | 3 | 3 |
| 78 | Augustus Princep Whipham | 15 Sept | 3 | 1 | 3 |
| | Marcus Legh Bridger | 3 Oct | 3 | 2 | 2 |



Digitized by Google

## ACTING SUB-LIEUTENANTS.

### 1864.

Francis Henry Stafford O'Brien (*act. Lieut.* 11 *Sept.* 66) . 1 July
1

## ACTING SUB-LIEUTENANTS

*(Having passed with less than Six Years' Service).*

### 1863

58 Edward Wickham . . . 19 Mar
(*act. Lieut.* 16 *Aug.* 63)
Charles Alfred William Murray Johnson . . . . . 17 Sept
(*act. Lieut.* 13 *Mar* 66)
Reginald Carew Pole . . 17 Sept
(*act. Lieut.* 25 *Jan* 66.)
Reginald Harry Lloyd . . 26 Sept

### 1864

Harry Lawrence Henderson Veitch . . . . . 29 Feb
(*act. Lieut.* 21 *Apr* 66)
Charles John Hives . . 3 Apr
(*act. Lieut.* 28 *June* 66)
James Blackburn . . . 20 May
Eustace Rooke . . . . 7 June
(*act. Lieut.* 28 *June* 66)
365 Philip Thomas Richards . 12 July
Gerald Arthur Ellis . . 17 Sept
(*act. Lieut.* 11 *Sept* 66)
John Edward Greenhow . 17 Sept
(*act. Lieut.* 11 *Sept* 66)
Lindesay George Pitt Goodrich. . . . . 11 Oct
533 John Robert Ebenezer Pattisson . . . . . 11 Oct

77 John Herbert Robinson . 30 Nov
58 Henry Sanford Tilson Chowne . . . . . 21 Dec
David Brown . . . . 21 Dec
Charles Arthur Nicolson . 21 Dec
James Brown . . . . 21 Dec
Oswald Baylis Niven . . 21 Dec
141 Charles George Hunt . . 27 Dec
533 William Frederic Snowden. 30 Dec

### 1865

25 Edward G. Hulton . . 6 Jan
358 Richard Frost Meade . . 1 Feb
401 Henry Nelson Alleyne . . 9 Feb
Edward Stratford Dugdale 15 Mar
445 William Henry George Nowell . . . . . 20 Mar
425 Arthur Wellesley Brabazon 21 Mar
174 Fitzpatrick William Bulkley Praed . . . . . 22 Mar
412 John Augustus Clifton . . 31 Mar
128 Arthur Percy Douglas . . 1 Apr
(*act. Lieut.* 24 *May* 66)
393 John Sulivan Luckcraft . 14 Apr
William Skipwith . . . 23 Apr
344 John Noakes Mercer . . 29 Apr


Digitized by Google

Albert Mainwaring Ducat 1 May
398 George Greenall Boys. . 14 June
361 Fitzherbert Coddington . 21 June
58 Arthur Alexander Lee . 21 June
439 Robert Campbell Gorst . 22 June
Frederick Rowland Dicken 29 June
252 James D. Maycock . . 3 July
239 James Evans . . . . 12 July
Horace John Moore Pugh 12 July
142 Robert Rankin Jaffray . . 26 July
53 Charles Edward Gissing . 8 Aug
William Martin Annesley . 14 Aug
443 Godfrey William Michael Eliot . . . . . 22 Aug
Robert Orme Webb . . 24 Aug
404 Henry Holden Wilding . 11 Sept
126 *Hon.* Cecil James George Cadogan . . . . . 18 Sept
53 Edmund Frederick Jeffreys 2 Oct
George Sidney Lindeman . 14 Oct
207 Norman Leith Hay Clark . 16 Oct
518 William Frederick Stanley Mann . . . . . 18 Oct
449 Thomas Hoghton . . . 1 Nov
477 Matthew James Harrison . 7 Nov
3 Philip Howard Rickman . 8 Nov
141 William Eustace Heathcote 13 Nov
533 John James Ava Campbell 23 Nov
(*act. Lieut.* 21 *Apr* 66)
68 Edward Wigley Burt . . 18 Dec
188 Arthur St. John Leacock . 18 Dec
25 Frank Archdall Harston . 18 Dec
Frederick Leonard Charles Reece . . . . . 19 Dec
336 Charles Carter Drury . . 19 Dec
141 Sydney Augustus Rowan Hamilton . . . . . 19 Dec
175 George Sackville Parker . 19 Dec
58 Richard Francis Orton . . 19 Dec
141 John Gustavus William Harrison . . . . . 19 Dec
133 Charles Edward Stewart . 19 Dec
175 Edmund Henry Oldham . 19 Dec
Lenox Napier . . . . 24 Dec
251 Reginald Arthur Brock . 28 Dec

## 1866

477 *Lord* Charles William Delapoer Beresford . . . 2 Jan
Arthur Malkin Williams . 11 Jan



425 Cecil Greville Horne . . 19 Feb
518 Henry William Assheton Littledale . . . . . 19 Feb
393 George Pigott Carruthers Gray 19 Mar
Reginald Friend Hannam Henderson . . . . . 19 Mar
543 Edward Gilbert Francis Law . . . . . 22 Mar
Charles St. Leger Langford 26 Mar
188 John Hodgson Lee . . . 28 Mar
59 Hay Alfred Palmer Probyn 5 Apr
129 Frederick Thynne Wilton Passy 23 Apr
78 George Leslie Poë . . . 30 Apr
129 George Shergold Smith . 9 May
159 James Joseph Lawson Sisson 2 June
Guy Mainwaring . . . 5 June
58 George Gilbert Crompton . 19 June
175 Vere Bernard Orlebar . . 22 June
Charles James Fellowes . 24 June
43 Leonard Smith Ensor . . 24 June
Archibald William Hamilton 4 July
336 Henry Charles Bigge . . 7 July
189 Arthur Wellington Massy . 20 Aug
87 Harry Arthur Keith Murray 1 Sept
141 Cecil George Savile Foljambe 1 Sept
Thomas Bridges Lacy . . 5 Sept
Burges Watson . . . . 5 Sept
(*act. Lieut.* 5 *Sept* 66)
184 Alexander John Leith . . 19 Sept
3 Arthur John Hamilton . 19 Sept
3 Reginald Neville Custance. 20 Sept
401 Edward John Power Wade 22 Sept
John Harvey Rainier . . 29 Sept
62 Lewis Anthony Beaumont . 29 Sept
207 Henry John Godfrey . . 29 Sept
352 Augus McLeod . . . . 30 Sept
Charles Henry Warren . 3 Oct
163 Sydney Marous Eardley Wilmot 3 Oct
Francis William Sanders . 17 Oct
3 Thomas Bunbury Gough . 27 Oct
232 Arthur Charles Burgoyne Bromley . . . . . 5 Dec
90 Robert Lynn Smart . . 5 Dec
3 James De Bertodano Lopez 5 Dec
232 Robert Bermingham Clements 5 Dec
287 John Hicks . . . . . 6 Dec
287 Thomas Tarleton Hodgson . 6 Dec
3 John Henry Jacob . . . 9 Dec



Digitized by Google

## SECOND MASTERS.

*Those marked † are qualified for Promotion to Rank of Master.*

### 1831

William Lidstone . . . 26 May

### 1835

*CG* †George Horwood . . . 5 Nov

### 1844

m*Martin Roberts*. . . . 17 Sept

### 1849

Michael Curtis Raymond . 25 July
*CG* †mJohn William Masters Burnett 31 Dec

### 1852

*CG* John Hutchings . . . . 16 Mar

### 1860

616 †George Cotgrave Larken . 8 Nov

### 1862

199 †Henry Smith . . . . 28 Oct
150 †John Matthew Lloyd . . 5 Nov
734 †Henry Dicken Shortt . . 19 Nov
†Archibald T. Miller . . 8 Dec
141 †Benjamin Percy Dickinson 10 Dec
702 †Edward Scobell Clapp . . 11 Dec
98 †William Thomas Tregidgo 17 Dec
566 †John William Morris. . 22 Dec

### 1863

271 †John Aylen . . . . . 7 Jan
263 †William Walter Hutton . 4 Mar
631 †John F. Barns . . . . 6 Mar
206 †Albert Rusbridger Wonham 31 Mar
258 †William Francis Ansty Greet 1 Apr
196 m†John Thomas Partridge 14 May
433 †Herbert Thomas Gimson . 19 May
628 †Robert Towers . . . . 4 June
563 †Charles Henry Clarke Langdon . . . . . 22 July
708 †William Currie Edward Parker 3 Sept 63
443 †Albert Henry Otter . . 13 Nov
632 †Daniel Marshall Browne . 5 Sept
393 James Robert William Quinn 9 Sept
75 †Charles Meadows Dobson 23 Dec
106 Edwin Hugh Searle Bray . 29 Dec



### 1864

580 †Edwin Owen Hallett . . 30 Mar
John Selby Hall . . . . 4 Feb
232 †Selby Lilburn . . . . 28 Apr
470 †Alfred Hackman . . . 4 June
68 †William Edward Scriven . 4 June
337 †John Thomas Hoskyn . . 9 June
†Charles Fleming Goolden . 9 Aug
†Thomas James Henry Rapson 11 Aug
592 †Joseph Procter . . . . 4 Sept
William Bruce Porter Thompson 10 Sept
403 †Edward Henry Hodges . 14 Sept
259 †Pownal Aplin . . . . 1 Oct
90 †Edwin John Richard Williams 18 Oct
498 †Henry Emilius Wood . . 20 Oct
475 †Philip Edward Mauger . 2 Nov
205 †Charles Bayfield . . . 6 Dec
503 †Henry Husbands . . . 10 Dec
287 †Thomas Henry Smith . . 20 Dec
454 Robert Scobell Evatt . . 21 Dec

### 1865

657 Thomas Potter . . . . 31 Jan
590 Henry William Davidson . 22 Feb
415 John Alexander Miller . 8 Mar
570 mWilliam Richard Stevens. 9 Mar
415 Arthur Gore St. George Ponsonby . . . . . 13 Mar
199 Robert William Stephens . 15 Mar
252 Frederick William Jarrad . 23 Mar
3 William Lumley Bennett . 30 Mar
479 Francis Ingram Palmer . 10 June
704 John Browne . . . . 15 June
638 Joseph Freeman Atkinson . 4 July
176 George Alexander Broad . 9 Sept
518 Edwin John Thomas Behenna 10 Sept
George Staunton Brodie . 11 Sept
147 Nathaniel Child . . . 11 Sept
350 Allen Cornelius Dennys . 13 Sept
346 Henry Walter Campion . 12 Nov
452 William John Symons . . 9 Dec
576 William G. Cox. . . . 15 Dec
218 †John Nicholas Compton . 22 Dec

### 1866

630 Henry Alfred Easther . . 2 Jan
604 Thomas Henry Flood . . 16 Jan

| | | |
|---|---|---|
| 496 | Walter Sandys Chambré | 30 Jan |
| | Edward Francis Heming | 9 Feb |
| 331 | mRobert Harwood | 10 Feb |
| 449 | Richard George Roe | 9 Mar |
| 149 | Frederick Hire | 11 Mar |
| 337 | Edward Richard Connor | 28 Mar |
| 150 | Henry James Chalke | 10 Apr |
| 26 | Edward Kearns | 19 May |
| 356 | Sidney Smith | 22 May |
| 146 | Arthur Martin | 29 May |
| 351 | Richard William Evelyn Middleton | 8 June |

82

| | | |
|---|---|---|
| | Abraham Hamilton | 10 June |
| 37 | William Henry Stephens | 12 June |
| 315 | John Alford Jones | 19 June |
| 548 | James Richard Veitch | 21 Aug |
| | Francis Rowlatt | 12 Sept |
| | Robert Marke Bryant | 19 Sept |
| | Herbert George Thomas Packer | 16 Oct |
| | Robert Hamilton Craven Hebden | 9 Nov |
| 62 | Alfred Swain de Ridder | 4 Dec |

91

# ACTING SECOND MASTERS.

| | | Date of Passing in Seamanship. |
|---|---|---|
| | **1860** | |
| 397 | George John Hirtzel (*act. Master* 26 *July* 65) | 10 Oct |
| | **1861** | |
| | Albert Gain (*act. Master* 14 *Feb.* 64) | 18 Sept |
| | **1862** | |
| | Vincent Holmes Lys (*act. Master* 30 *June* 66) | 27 Aug |
| | **1863** | |
| | Percy Conway Smith | 24 Feb |
| | Henry Felix Woods | 5 June |
| 425 | Charles Alexander Browne | 8 Oct |
| 609 | George Kains Moore | 3 Dec |
| 141 | John George Boulton | 6 Dec |
| | **1864** | |
| 573 | William Edward Farrington | 1 Jan |
| 58 | William King | 3 Mar |
| 726 | Benjamin Smith Bradley | 23 Mar |
| | Henry Mortimer | 5 June |
| 621 | Francis Toft Helby | 14 July |
| 142 | mWilliam Morrah Savage | 10 Sept |
| 581 | George William Bardin | 16 Sept |
| 205 | Charles William Baillie | 11 Dec |
| | **1865** | |
| 184 | John Alan Gardner Buckner | 11 Mar |
| 415 | Lewis John William Thomas | 24 Apr |

18

| | | Date of Passing in Seamanship. |
|---|---|---|
| 141 | Walter William Browne | 1 May |
| 307 | Charles Bertie Clark | 31 May |
| 732 | Edmund Nankivell | 17 June |
| 450 | Berkeley St. George Deane | 5 July |
| 9 | Charles Brent | 11 Sept |
| 163 | Edward Crow Baker | 11 Sept |
| 641 | John Baker Palmer | 13 Sept |
| 239 | John Edward Petley | 28 Sept |
| 25 | William Dixon Rust | 6 Dec |
| 77 | George Henry Stoate | 10 Dec |
| | **1866** | |
| | John Anderson Douglas | 17 Jan |
| 412 | Alfred Edward Stanley | 1 Feb |
| | Edward Francis Heming | 9 Feb |
| 43 | George Grey McEwen | 23 Feb |
| 113 | Ralph Alexander Ramsay | 10 Mar |
| 160 | George Spunluff Ralph | 10 Mar |
| 175 | Theodore George Fenn | 11 Mar |
| 397 | Bertram Edward William Gwynne | 12 Mar |
| | Charles G. J. Cater | 14 Mar |
| 425 | John Stocker | 21 Mar |
| 87 | Henry Cultance Tremayne | 28 Mar |
| 424 | John Handy Wade | 3 Apr |
| 589 | Thomas Hawkins Smith | 1 June |
| 415 | James Edmund Coghlan | 11 June |
| | Charles Henry Stuart Douglas | 18 June |
| 461 | William Stephen Robert Gow | 20 July |
| 271 | James Henderson | 10 Sept |
| 208 | William Russell Fox | 12 Sept |

46

# CHAPLAINS.

[Those Chaplains to whose name ‖ is prefixed hold Civil Appointments.[

## 1830

‖Meyrick Beebee, M.A. . . 8 June

## 1833

m‖George Ross Lewin, M.A. 5 July

## 1834

*D Y* mRoland Wilson, B.A. . . 14 Feb

## 1836

mPhilip Somerville, M.A. 22 April
*D Y* mEdward Spencer Phelps, B.A. 6 June
*G H* mWilliam Guise Tucker, M.A. 6 June

## 1840

mJoseph Ashton Burrough, B.A. 1 Nov
*N H* Nathaniel Procter, B.A. . 4 Nov
‖mGeorge Bellamy, D.C.L. 2 Dec

## 1841

mThomas William Bennett, B.A. . . . . 28 Sept

## 1842

‖William Samuel Parish, M.A. 12 Feb
*D Y* James Campbell Conolly, B.A. 11 July
180 Thomas John Main, M.A. 11 Nov

## 1843

‖George Alex. Magrath Litle, M.A. 12 April
m‖William Whitmarsh, M.A. 20 Aug
*N H* George Jackson, M.A. . . 21 Nov

## 1844

420 Henry Willoughby Taylor, LL.D. 12 July

## 1845

*D Y* Richard Bontein Howe, B.A. 10 Jan
193 James Henry Lang, M.A. . 6 Dec

## 1846

mWilliam Lake Onslow, M.A. 5 Jan
‖mWilliam Cecil Pery Baylee, M.A. . . . . 2 Mar
‖mRobert Powell Powell, M.A. 3 May
520 mJohn James Harrison, M.A. 9 Nov

## 1848

536 m* James Stuart Robson, B.A. 2 Feb
*D Y* mJohn William Bussell, B.A. 22 Feb

## 1849

287 mRichard Croker, M.A. . 22 Aug

## 1850

196 mWilliam H. Holman, M.A. 31 Aug

## 1851

238 George Edmund Carwithen, M.A. 4 Jan
95 mEdward Walter Fox, B.A. 15 Aug



Digitized by Google

## 1852

433 mJohn Lugg, B.A. . . 29 May
*DY* mThomas Edward Meredith, B.A. . . . . 5 July
162 Henry Parminter, B.A. . 30 July
258 mPercy Rogers, M.A. . . 6 Nov
520 mSamuel Beal, B.A. . . 8 Dec

## 1853

93 mRobert Hind . . . . 15 Jan
477 mJohn Cawston . . . . 27 Jan
79 mRobert Mills Inskip . . 14 June
518 mSamuel Kelson Stothert, D.C.L. . . . . 18 June
387 mJohn William Lewis Bampfield, M.A. . . . . 20 July
Thomas Redmayne Holme, M.A. . . . . 29 Sept

## 1854

548 mThomas Robert Hamilton, M.A. 7 Jan
48 mHenry Alexander . . . 20 Feb
445 mStephen Hall Jacob . . 1 Mar
87 mEdward Adams Williams, M.A. 3 Mar
43 mJoseph Williams Clarke, D.D. 14 Mar
79 mJohn Harvey Knapp, M.A. 20 Mar
mWilliam Rowe Jolley, M.A. 8 Apr
520 mWilliam Mark Wray, M.A. 10 Apr
499 mEdward Lawson Bowman, B.A. . . . . 20 Apr
201 mGeorge Godfrey Ward Clemenger, B.A. . . 8 May
158 mWalter Bridge Arthy, M.A. 26 May
336 mFrederick Emanuel Gutteres, B.A. . . . . 23 June
543 mDouglas John Boutflower, M.A. 25 Sept
259 mJames William Ridley . 14 Dec
113 mJohn James Glencross Every, B.A. . . . . 15 Dec
*NH* mRobert Picton . . . . 22 Dec

## 1855

75 mJohn Bradley Harbord, M.A. 2 Jan
232 mJohn Milner, B.A. . . 23 Feb
Henry Thompson Clerk . 30 March
511 mWilliam Whitehall Garrett, B.A. . . . . 5 April
267 Henry Everard Yeoman, M.A. 20 Apr
180 mJoseph Ward Grimes, B.A. 26 Apr
Thomas Ashe, B.A. . . . 24 May
431 mHenry Glasson, B.A. . . 7 Aug
141 Samuel Ward Payne, LL.D. 16 Aug
420 mRichard Price, B.A. . . 21 Aug
3 Edward Good . . . . 20 Oct
126 mBartholomew Ring, LL.D. 31 Oct

## 1856

90 Frederick Gibbens . . . 21 Jan
423 mWilliam Wolsley Campbell, M.A. . . . . 12 Feb
366 Charles John Armistead, M.A. . . . . 11 Mar

## 1858

140 Henry Abdy Middleton, M.A. 15 Apr
443 William Valentine Lloyd, M.A. 15 Apr
Joseph Calverley Hordern 15 Apr
53 George William Rooke Incledon, B.A. . . . 22 June
173 Henry Marshall Jackson . 22 June
148 Loftus Graham, B.A. . . 27 July

## 1859

425 William Edmund Smith, B.A. 15 Feb
262 Richard Measham, B.A. . 7 Apr
Philip Cornish Pratt, B.A. . 29 Apr
Edmund John Hitchings, B.A. 4 June
159 Sidney Leslie Cousins, B.A. 10 June
78 Edward Pemberton, M.A. . 10 June
62 John Squire . . . . . 10 June
413 John Erskine, M.A. . . . 18 June

## 1860

206 Edward Martin Johnstone, M.A. 30 Jan
359 Frederick Davies, M.A. . 27 Apr
351 Frederick William Nickoll, B.A. . . . . 1 Sept
352 Edmund Sheppard Powles . 26 Oct
439 Charles Chapman, M.A. . 3 Nov



Digitized by Google

## 1862

496 mWilliam Dearden, B.A. . 20 June

## 1863

207 Edward John Harte, M.A. 28 Feb
175 Thomas Edwin George Bunbury, B.A. . . . . 4 June
365 Jonathan Clouter Parkyn, B.A. 26 Oct

## 1864

163 Stilon Henning, B.A. . . 2 Feb
392 John Wilson, B.A. . . . 9 Mar
58 William Allen Rutherford, M.A. 29 Apr
133 Francis Charles Autridge, B.A 27 June
177 James Browne Smyth, B.A. 6 Sept
70 William Gunter, B.A. . . 14 Sept

100

## 1865

195 James Robinson, B.A. . . 30 Jan
442 Arthur Buckley. . . . 8 June
239 Richard Lee Neale . . . 4 July
412 Charles Clark . . . . 26 July

## 1866

1 William Braddell M'Cheane 13 Jan
393 Charles Hodgson Harbord, B.A. 25 Jan
306 William Warner Parry, M.A. 31 Mar
106 George Haynes Whitla Mac Dowell, B.A. . . . 21 Apr
489 Henry Coulson Lory . . 29 May
294 John Robert M'Williams Bampfield . . . . 2 July
272 William Robert MacIlwaine, B.A. 13 Aug
362 John Kingston . . . . 13 Nov.

112

Digitized by Google

# NAVAL INSTRUCTORS.

*With the Dates of their First Appointment.*

Those marked † are in Holy Orders.

## 1836

79 mRobt. Mills Inskip (*Chap.*) 22 Dec

## 1837

*DY*Roland Wilson (*Chaplain*) . 7 Nov

## 1838

*NH*George Jackson, M.A. (*Chap.*) 10 Oct

## 1839

180 mJohn Henry Bond . . . 9 Oct

## 1840

Frederick W. Bonter . . 15 May

## 1841

mJoseph Ashton Burrough, B.A. (*Chaplain*) . . . . 20 Mar
mWilliam Whitmarsh (*Chap.*) M.A. . . . . 15 June

## 1842

mGeorge Foster . . . 20 June

## 1844

79 Kempster Malcolm Knapp, B.A. 1 Apr
George Sealey Bourne . . 29 June

## 1845

George Alexander Magrath Litle, M.A. (*Chaplain*) . . 4 Nov
193 James H. Lang (*Chaplain*) 6 Dec

## 1846

mWilliam Lake Onslow, M.A. (*Chap.*) . . . . . 1 Apr
mWilliam Cecil Pery Baylee, M.A. (*Chap.*) . . . 28 May

3 mTimothy Sullivan. . . . 9 Sept
520 mJohn James Harrison, M.A. (*Chap.*) . . . . . 9 Nov

## 1848

mGeorge Ennis . . . 10 June
Thomas Redmayne Holme, M.A. (*Chapl.*) . . . . . 9 Nov

## 1852

287 mRichard Croker, M.A. (*Chaplain*) 5 April
258 mPercy Rogers, M.A. (*Chap.*) 18 Oct
433 mJohn Lugg, B.A. (*Chaplain*) 18 Nov

## 1853

520 Samuel Beal (*Chaplain*) . 14 July
180 mJohn Knox Laughton, B.A. 27 Dec

## 1854

180 mCharles Russell Tompkins 8 Feb
90 Joseph W. Jeans. . . . 17 Mar
79 mJohn Lawson Dennys Barton 20 Mar
79 mJohn Harvey Knapp, M.A. (*Chap.*) . . . . . 10 Apr
206 mEdward M. Johnstone, M.A. (*Chap.*) . . . . . 25 Apr
543 mDouglas John Boutflower, M.A. (*Chaplain*). . . 25 Sept
79 William Read. . . . . 16 Oct
113 mJohn James Glencross Every, B.A. (*Chap.*) . . 15 Dec
62 mThomas Crockford . . 16 Dec
393 John William Lawless . . 16 Dec

## 1855

163 mThomas Symons Oborn . 3 Mar
520 mWilliam Mark Wray, M.A. (*Chap.*) . . . . . 3 Mar
mWilliam Rowe Jolley M.A. (*Chap.*) . . . 16 Mar



Digitized by Google

87 mEdward Adams Williams, M.A. (*Chap.*). . . . 25 Apr
180 mJoseph Ward Grimes, B.A. (*Chaplain*) . . . . 3 May
511 mWilliam Whitehall Garrett (*Chap.*) . . . . . 4 June
mWilliam Wolsley Campbell, M.A., (*Chap.*) . . . 15 June
158½ Walter Bridge Arthy, M.A. (*Chap.*) . . . . . 23 June
161 Samuel Ward Payne (*Chap.*), LL.D. . . . . 23 Aug
79 William Daniels Hay . . 4 Oct
79 mAlfred Challice Johnson, M.A. 20 Oct
Thomas Ashe (*Chap.*) B.A. 31 Oct
75 mJohn Bradley Harbord, M.A. (*Chap.*) . . . . . 7 Dec

## 1856

Thomas Harvey Johnson . 28 May
420 mRichard Price, B.A. (*Chap.*) 3 June
477 mJohn Cawston (*Chap.*) . 23 June
518 mFrank Buckley, M.A. . 2 Oct
259 James William Ridley (*Chap.*) 12 Dec

## 1859

425 William Edmund Smith (*Chap.*) 15 Feb
79 Samuel Howse Coles, B.A. 18 Apr
Edmund John Hitchings (*Chapl.*) . . . . . 4 June

## 1860

359 Frederick Davies, M.A. (*Chap.*) 27 Apr
443 William Valentine Lloyd, M.A. (*Chap.*) . . . . 12 July
351 Frederick William Nickoll, (*Chap.*). . . . . 1 Sept
352 Edmund Sheppard Powles (*Chap.*) 26 Oct
78 Edward Pemberton (*Chap.*) 3 Nov



439 CharlesChapman,M.A.(*Chap.*)3 Nov
53 George William Rooke Incledon (*Chap.*) . . . 1 Dec

## 1861

106 Richard Andrews Fowler . 1 Aug
232 John Milner (*Chap.*) . . 23 Nov

## 1862

496 mWilliam Dearden (*Chap.*) 20 June
336 mFrederick Emanuel Gutteres, B.A. (*Chap.*) . . . 3 July

## 1863

126 Mark Morris . . . . 22 Apr
175 Thomas Edwin George Bunbury (*Chap.*) . . . . 4 June
365 Jonathan Clonter Parkyn (*Chap.*). . . . . 26 Oct

## 1864

William Thomas Littlejohns 4 Mar
58 William Allen Rutherford (*Chap.*) . . . . . 22 Apr
133 Francis Charles Autridge (*Chap.*) . . . . . 27 June
77 James Browne Smyth (*Chap.*) 6 Sept

## 1865

442 Arthur Buckley (*Chap.*) . 8 June
43 William Silver . . . 15 June
293 Richard Lee Neale (*Chap.*) 4 July

## 1866

306 William Warner Parry (*Chap.*) 31 Mar
159 James Payton, B.A. . . 12 Apr
362 Richard H. Rowband . . 28 Apr
294 William Walker Lane . . 28 Apr
548 Robert Henry Alexander Evans Nelson . . . . . 22 Sept
387 Walter Longman Tucker . 18 Oct



Digitized by Google

# MEDICAL OFFICERS.

|| before an Officer's name denotes that he is an Honorary Physician or Surgeon to the Queen.

## DIRECTOR-GENERAL OF THE MEDICAL DEPARTMENT OF THE NAVY.

||Alexander Bryson, C.B., M.D.

## INSPECTORS-GENERAL OF HOSPITALS AND FLEETS.

*Sir* Edward Hilditch, Knt., M.D. . . . . 16 Feb 54
*NH* m ✱ ✱ David Deas, C.B. M.D. 1 Mar 55
*NH* George Burn, M.D. . . 17 Sept 58
*NH* ||John Grant Stewart, M.D. 26 June 61
4

||James Wingate Johnston. M.D.*. . . . . 21 Mar 64
*GH* m John Davidson, M.D. 4 July 66
m Alexander Armstrong, M.D.✱ 15 Nov 66
7

## DEPUTY INSPECTORS-GENERAL OF HOSPITALS AND FLEETS.

### 1855

***RM*** m James Salmon, M.D.✱ . 30 June

### 1856

m Abraham Rose Bradford . 10 May
m ✱ Charles Ritchie Kinnear, M.D. . . . . 10 May

### 1858

*RM* m Charles Abercromby Anderson, M.D. . . . 17 Sept
*GH* m ✱ William Richard Edwin Smart, M.D ✱. . . . 17 Sept

### 1859

519 m John Moolenburgh Minter, M.D. 18 Apr
m James Rae (*b*) M.D. . . 4 July
7

### 1860

*NH* m ✱ George Mackay, M.D.✱ 29 Dec

### 1861

*NH* m Robert Beith M.D. . . 3 July
*NH* m ✱ Richard Denton Mason 21 Sept

### 1864

*NH* m Henry Jones Domville, M.D. 8 Nov
193 Alexander Eugene Mackay, M.D.✱ . . . . . 31 Dec

### 1865

*NH* Robert Bernard, M.D., B.A. 1 July

### 1866

*NH* m William Thomas Domville, M.D. . . . . 24 June
*NH* m William Macleod, M.D.✱ 25 June
*NH* ✱ William Duirs, M.D., M.A.✱ 24 Nov

Digitized by Google

STAFF-SURGEONS.

## 1859

*DY* mRobert Thomas Charles Scott* . . . . . 13 May
*GH* m * Robert Grahame, M.D. . 13 May
*RMA* mJohn Fitzgerald Charlton, M.D. 13 May
*DY* mCharles Thomas Simpson Kevern . . . . . 13 May
95 Thomas Stratton, M.D. . 13 May
mRobert Whitmore Clarke . 28 Nov

## 1861

385 m * Edward Nolloth, M.D. . 6 Jan
148 mJohn Inglefield Acheson . 15 Feb
*DY* mWilliam Wogan Baynes . . 9 Apr
mFrederic Harvey . . . 14 July
5 mThomas Somerville . . 5 Aug
Andrew Murray . . . . 6 Aug
423 mHenry Trevan, M.D. . . 26 Oct
*DY* mDavid Lyall, M.D. . . 17 Nov
*DY* m * John Herbert Patterson, M.D. 22 Dec

## 1862

499 John Thomson (*e*), M.D. . 29 Jan
*NH* mJames Vaughan . . . 21 Mar
*NH* mJames John Louis Donnet, M.D. . . . . 15 Apr
mJohn Thomas Jenkins . 31 May
420 mWilliam Ruffell Dalton . 16 July
*RM* m * Charles Deane Steel * . 28 July
m * Samuel William Webb 27 Sept
*NH* mRobert Pottinger . . 18 Nov
*DY* mRobert Grigor, M.D. . . 30 Nov
*DY* mEdward Hodges Cree, M.D. 10 Dec

## 1863

mHenry Edmonds, M.D. . 3 Feb
mRobert Willcox . . . 9 Feb
mJoseph Henderson, M.D. . 10 Feb
*NH* William Loney, M.D. . . 17 Feb
536 mHenry Piers . . . . 19 Feb
mArchibald John Little . 25 Feb
536 mThomas Nelson, M.D. . . 28 Feb
*NH* mJohn Stirling, M.D. . . 13 Mar
Frederick Matthew Rayner. 24 Apr
mWilliam M'Kenzie Saunders, M.D. . . . . 14 May
mJames Harvey . . . 21 May
Henry Richardson, M.D. . 6 July
mJames Mitchell (*b*), M.D. 7 Aug
*NH* John Page Burke, M.D. . 21 Sept
m * James Walsh, M.D. . 21 Dec
mWilliam George Goldin, M.D. 30 Dec

## 1864

mJohn Ternan, M.D. . . 22 Apr
548 Matthew Burton, M.D. . . 24 Apr
*DY* mJohn King . . . . . 26 Apr
164 John Bernard (*b*) . . . 12 May
mJohn Bower, M.D. . . 5 June
mJames Crispin Walsh . 10 June
mAndrew Graham, M.D.* . 22 June
502 mJohn Irwin Crawford, M.D. 28 July
mJames Davidson, M.D. . 20 Sept
Walter Lawrance . . . 6 Oct
*RM* m * James Jenkins, M.D. 6 Oct
259 mWilliam Banks Fegen . 22 Nov

## 1865

101 mRobert Hastings, M.D. . 10 Mar
356 mJohn Cushen Sabben . . 15 May
158 mArthur Adams . . . 28 May
193 mWilliam Henry Sloggett * 12 Aug
79 Samuel Sloane Dalzell Wells 16 Nov
207 mCharles M'Shane . . . 17 Nov
79 m * John Traill Urquhart Bremner, M.D. . . . . 1 Dec
433 m * John Cockin . . . 11 Dec
mWilliam Hoggan, M.D. . 19 Dec
mEdward Heath, M.D. . . 31 Dec

## 1866

238 mFysher Negus . . . . 26 Jan
440 mThomas Russel Pickthorn. 23 Apr
76 mJames Armit Miller . . 17 June
262 mArthur Wellesley W. Babington 9 July
489 William Fasken, . . . 12 July
520 mJohn Watt Reid (*b*), M.D. . 5 Sept
196 mJohn M'Swiney . . . 15 Oct
336 mJohn Elliott . . . . 15 Oct
mDavid Lloyd Morgan, M.D. 15 Oct
520 John Denis Macdonald . 15 Oct
93 mCharles Forbes, M.D. * . 16 Dec


Digitized by Google

SURGEONS.

## 1841

mThomas Heron Keown . 1 Oct
m*John Stewart (*b*), M.D. . 2 Oct

## 1842

mMaurice Thomas West . 24 Oct

## 1846

mWilliam Dalrymple Kerr, M.D. . . . . 22 May
John Scott Davidson . . 9 Nov
mJames George Risk . . 9 Nov
mJames Gregory Buchanan 9 Nov
Lewis Carmichael Urquhart, M.D. . . . . 23 Nov

## 1848

George Archibald Nicolls, M.D. . . . . 27 June

## 1850

180 mGerald Yeo, M.D. . . . 21 Feb

## 1851

431 mJohn Ward (*a*) . . . 11 Oct
Patrick Digan, M.D. . . 22 Oct
mMichael Walling, M.D. . 1 Nov
mJames Peters . . . . 11 Nov
62 mNicholas Littleton . . . 11 Nov

## 1852

Joseph Caldwell . . . . 1 Jan
128 mFrederick Foster Morgan 20 Feb
James Campbell (*a*) . . . 8 Oct

## 1853

366 mThomas Seccombe, M.D. . 25 Feb
75 mHenry Slade . . . . 25 Feb
mRichard Davison Pritchard 15 Aug
43 mJames Johnston Martin 22 Nov

## 1854

140 mLowry John Monteith . 5 May
143 mGeorge Irwin Willes, M.D. 5 May
425 mJohn Jack . . . . . 14 July
mThomas Michael Costello 15 Aug
*NH* m*Daniel John Duigan, M.D., 29 Aug
258 William Bennett Dalby, M.D. 29 Aug
48 mSeaton Wade . . . . 29 Aug
387 mStephen Bowden, M.D.* 12 Sept
412 mRobert Charles Scott . . 21 Oct
John Forbes (*d*) . . . 13 Nov
385 m*John Cotton, M.D. . . 13 Nov
285 m*George Mason, M.D. . 13 Nov
m*John Wallace . . . 13 Nov

## 1855

267 mJohn Andrews (*b*), M.D. . 26 Jan
mWilliam Smith, M.D. . 26 Jan
John Gray (*e*) . . . . 26 Jan
440 mJames Dennis Cronin, M.D. 26 Jan
206 John Turner Caddy, M.D. . 26 Jan
385 William Newman Brake . 26 Jan
540 William Ross, (*b*) M.D. . 26 Jan
mFrederick William Blake, M.D. . . . . 26 Jan
*NH* James Whicher, M.D. . . 26 Jan
*DY* William Loudon Gordon, M.D. 26 Jan
232 James Henry, M.D. . . 24 Feb
287 Henry Meredith Speer . . 7 Apr
413 m*Allan Brown, M.D. . . 7 Apr
201 mCharles Douglas Shephard 11 June
357 mGeorge Birnie Hill . . 15 June
175 mGeorge Duncan, M.D. . 29 Sept
90 mThomas John Breen . . 29 Sept
53 m** Ahmuty Irwin . . 29 Sept
3 mGeorge Frederick Augustus Drew . . . . . 29 Sept
106 mAlexander Watson, M.D. 2 Dec



Digitized by Google

## 1856

206 mFrancis M'Aree . . . 23 Jan
mWilliam Hector Cameron . 23 Jan
159 mHenry Arnot, M.D. . . 23 Jan
Johnstone Christie, M.D. . 23 Jan
294 mHart Gimlett, M.D. . . 23 Jan
Henry Loney . . . . . 23 Jan
499 mDugald M'Ewan, M.D. . 9 Apr
mGeorge Gordon . . . 10 May
173 mWilliam Edward O'Brien 10 May
William Crawford . . . 10 May
162 mWilliam Thomas Wilson. 10 May
mWilliam Henry Clarke . 10 May
477 mWilliam Patrick . . . 10 May
170 mJohn Chamberlayne Ingles 10 May
196 mRobert Irvine, M.D. . . 10 May
509 mFrancis Henry Blaxall, M.D. 10 May
452 mCharles Sproull . . . 10 May
mWilliam Telfer . . . 10 May
mCharles Frederick Augustus Courtney . . . . 10 May
262 mHorace Harrison Smith, M.D. 10 May
*D Y* mJohn Rudall Holman, M.D. 3 June
193 mChristopher Knox Ord, M.D.* . . . . . 9 Aug

## 1857

Samuel Clift . . . . . 14 Jan
140 mRobert Mungle . . . . 14 Jan
Thomas Beswick Purchas, M.D. 14 Jan
195 mGeorge Fletcher Banks . 14 Jan
393 mFrancis Yeates Toms . . 14 Jan
mAugustus Richard Richard Preston . . . . . 1 May
William Richardson . . 1 May
James Lilburne . . . . 5 June
68 George Moore, M.D. . . 5 June
133 mCharles Edward Playfair. 16 June
518 mJames Gibson Thompson Forbes 10 Aug
mMarmaduke Philip Smith Ward 26 Aug
126 mRobert Whichcord Beaumont 26 Aug

## 1858

163 mJohn Nihill, M.D. . . . 17 Feb
William James Hamilton, M.D. 17 Feb
351 mJohn Rorie. . . . . 17 Feb
141 Richard Picken, M.D. . . 25 Mar
163 mJohn Little, B.A., M.B. 25 Mar
141 mTimotheus John Haran . 4 Apr
mJames Young, M.D. . . 30 Apr
170 mWilliam Forrest MacClinton, B.A., M.B. . . . . 10 June
479 John Murphy . . . . 16 June
483 mJames Long, M.D. . . 21 June
362 mJohn Tom Gabriel . . 17 Sept
420 Daniel Finucane, M.D. . . 4 Dec

## 1859

239 m* William Sylvester Roche, M.B. B.A. . . . . 19 Jan
344 mClark Armstone Ducket, M.D. 29 June
48 mJames Flanagan . . . 3 Aug
mHenry Eales . . . . 24 Oct
mGeorge Bartley Moore, M.D. 21 Nov

## 1860

496 mJohn Linton Palmer . . 28 Feb
205 mGeorge Valentine M'Donogh, M.D. . . . . 28 Feb
113 mArchibald Leslie Archer, M.D. 28 Feb
404 mDonald Gunn Pendrith . 28 Feb
75 mWilliam James Baird, M.D. 18 July
87 mJames Johnstone . . . 10 Aug
359 mRobert Creighton . . . 10 Aug
442 mJames Sproule . . . 10 Aug
78 mWilliam Gordon James Ayre 10 Aug

## 1861

mCharles Hall Chambers . 12 Jan
193 mAlexander Fisher, M.D. 23 May
93 Jacob Edward Dyas . . 23 May
252 mOwen Jeffries Llewellyn 23 May
mHenry Harkan . . . 23 May
193 Leonard Henry Joseph Hayne, M.D. . . . . 23 May
Edward Loney . . . . 30 Aug
*NH* mGeorge Bruce Newton . 30 Aug
John Cockburn Messer, M.D. 30 Aug
Frederick Lewis Leonard . 21 Sept
95 William Hogarth Adam . 27 Sept
439 James Nicholas Dick . . 27 Sept



Digitized by Google

## 1862

Narcissus Collins Hatherly, M.D. 17 Jan
352 Cunningham Atchison . . 16 Apr
140 mJohn Smyth Adams, B.A. 16 Apr
1 mJohn Coogan . . . . 16 Apr
William George Hill . . 16 Apr
25 Francis William Davis . . 16 Apr
165 Simon Armstrong Willis, M.D. . . . . 16 Apr
315 mThomas M'Carthy. . . 16 Apr
524 mEdward Higgon Evans . 16 Apr
90 mEdward Townsend Mortimer 25 Apr
352 mDoyle Money Shaw . . 5 May
520 mRichard Eustace . . . 10 June
272 mWilliam Harris Lloyd, M.D. 20 Aug
543 David Wilson . . . . 22 Oct
443 mWilliam Edney . . . 22 Oct
193 mJohn Hudson . . . . 11 Nov

## 1863

411 mThomas Coghlan, M.D.. . 30 Jan
mJohn Caldwell . . . 30 Jan
306 mWilliam Henry Cruice . 30 Jan
184 mPeter Williams Rolston . 12 Mar
424 mJohn Fisher . . . . 12 Mar
536 David Duncan, M.D. . . 12 Mar
300 Robert Edwardes . . . 27 Apr
208 William James Eames . . 30 June
mJohn Breakey, M.D. . . 18 July
434 mAlexander Rattray, M.D. 18 July
187 James Rainy Anderson . 18 July
57 mCharles Richard Godfrey 9 Nov

## 1864

369 Adam Brunton Messer, M.D. 12 Feb
129 mThomas Robert Warren . 17 Feb
446 mThomas Henry Taylor . 17 Feb
174 mJames Thomson . . . 17 Feb
188 Charles Morton . . . . 21 Mar
77 mWilliam Dickson Smyth, M.D. 21 Mar
521 mGordon Jackson . . . 30 Sept
195 mMichael Waistell Cowan, M.D. . . . . 30 Sept
59 Thomas George Wilson . 4 Oct
mEdmund Waller, M.D. . 4 Nov



119 mJohn William Sinclair Meiklejohn, M.D. . . . 8 Nov
393 John Dunwoodie . . . 8 Nov
58 Richard Lovell Bluett Head 18 Nov
215 mAlexander Collins, M.B. . 14 Dec
365 mArthur M'Kenna, M.D. . 14 Dec

## 1865

195 Alfred Septimus Pratt . . 14 Feb
50 mConstantine Keenan . . 14 Feb
408 mJames Crowder Eastcott . 14 Feb
138 mAlexander M'Bride, M.D. 14 Feb
459 mPeter Comrie . . . . 14 Feb
333 mJames Martin, M.D. . . 14 Feb
533 mWilliam Anderson (*a*) . 14 Feb
461 John Lee Sands, M.D. . . 14 Feb
490 mFrederick Augustus Brice, M.D. . . . . 14 Feb
477 George Bellamy . . . . 14 Feb
393 Huston Maxwell, M.D. . 13 May
520 Benjamin Browning . . 7 June 65
253 John Wilson Dobbin . 7 June 65
4 Peter Mitchell Roe . 7 June 65
201 Robert Humphrys . . 7 June 65
140 mWalter Frederick Cope Bartlett 17 June
44 Raymond Harvey Carroll 5 Sept 65
401 William Roche (*b*) . . . 18 Sept
271 mPeter William Wallace, M.D. 17 Nov
195 mWilliam Tait Carr. M.B. 18 Nov
361 John Frederick Mitchell . 18 Nov
370 James Nicholas Joseph O'Malley 18 Nov
463 Duncan Hilston, M.D. . . 18 Nov
405 Robert Hague, M.D. . . 27 Nov

## 1866

542 Frederick Piercy . . . . 31 Mar
402 Pierce Mansfield, B.A., M.D. 31 Mar
195 Angus Robertson . . . 31 Mar
Edward Phelan Forrest . . 3 July
148 Henry Fegan, M.D. . . . 3 July
259 George William John Sutherland, M.A. . . . . 3 July
518 mJames Alexander Skene . 22 Sept
469 mWilliam Robert Bennett, M.D. . . . . 22 Sept
mRobert Ferguson, M.D. . 22 Sept
416 William George Ridings . 22 Sept



Digitized by Google

# ASSISTANT SURGEONS.

*Those marked † have passed for Surgeons.*

## 1838

*DY* John Reid . . . . . 9 May

## 1839

Joseph Dalton Hooker . . 18 May

## 1846

433 mCharles Foster Williams 21 Nov

## 1847

*DY* †mThomas Balle Forster, M.D. 27 Oct

## 1850

420 Charles Dering Nettleton . 15 Oct

## 1854

387 mRobert Atkinson . . 10 June
147 mJames Sarsfield Barry . 13 July
*NH* mThomas Roche . . . 6 Sept

## 1855

140 mJohn Noble . . . . 18 May

## 1856

John Jefferson, M.D. . . 24 May
199 mJohn Joseph Ellis . . 11 July
*RM* †James Wilton Leahy . . 25 July
366 †mDaniel O'Connor, M.D.. 7 Aug
*RM* †Francis Hamilton Moore . 28 Aug
*RM* †mWilliam Connolly, M.D. 25 Sept
*NH* †Martin Magill, M.D. . . 17 Oct
423 †Arthur Joseph Ireland, M.D. 17 Oct
270 †mCharles Henry Slaughter 17 Oct
195 †James Paterson, M.D. . . 6 Nov
337 †Samuel Campbell, M.D. . 6 Nov
196 mThomas Williams Hughes. 6 Nov

## 1857

536 †mRichard Charles Pasley Lawrenson . . . . . 2 Jan
*NH* †mCharles Alexander Lees, M.D. 7 Feb
Andrew Charles Johnston . 2 Apr
420 †Gerald Molloy . . . . 16 May
*RM* m†Astley Cooper . . . 16 June
9 †Robert Purves . . . . 4 Aug
*NH* †Rinso Robert Siccama . 22 Sept
130 †Leonard Lucas . . . 22 Sept
170 mThomas Nicholas Whistler Colahan . . . . . 22 Sept
*RMA* mHenry Sanderson Smart, M.D. . . . . 22 Sept
477 †William Carmichael, M.D. 28 Dec
315 m†Maxwell Rodgers, M.D.. 28 Dec
196 Joseph Veitch Netherville Blake . . . . . 28 Dec
362 †Andrew Mullan . . . 28 Dec
75 †mEdward Brereton Broster 28 Dec
536 Richard Carr M'Clement . 28 Dec

## 1858

368 †Charles James Devonshire M.B., B.A. . . . . 2 Mar
708 †Arthur Borough Johnson . 2 Mar
*NH* †Francis Hunt Richardson, M.D. . . . . 11 May
590 John Bishop . . . . . 14 July
272 mJames Leech Whitney . 14 July
†Henry Normand MacLaurin, M.D. M.A. . . . . 3 Aug
496 †mThomas Jameson, M.D. 20 Aug
420 †Thomas Dunlop Allison, M.D. 20 Aug
267 †Duncan M'Nab Johnston, M.D. 17 Sept
93 †Stephen Sweetnam . . 17 Sept
449 Garland William Langdon Harrison . . . . . 14 Oct
180 m†George Bewsher Beale, M.D. 17 Nov
*RM* Thomas Edward Gorges . 7 Dec

## 1859

78 †Charles Strickland. . . 11 Jan
450 †Thomas Smith Burnett . 15 Jan
232 William Anderson (*b*) . . 28 Feb
53 †Patrick Keelan . . . 8 Mar
*RM* †William Shute Fisher, M.B., B.A. . . . . 18 Mar
233 †William Lockhart, M.D. . 1 Apr
*RM* †mAlexander Minnoch. . 21 Apr
511 †Samuel Grose . . . . 11 May
79 †Thomas Fulton, M.D. . 21 May
141 †Joseph Halpin. . . . 27 May
77 John Cruickshank . . . 27 May
193 †Denis M'Carthy . . . 28 May
173 †James Trimble . . . 3 June
158 †William Yarde, M.D.. . 15 June
*NH* †Robert Longstaff Bett. . 24 June
1 Thomas Kipling . . . 24 June



Digitized by Google

## 1862

Narcissus Collins Hatherly, M.D. 17 Jan
352 Cunningham Atchison . . 16 Apr
140 mJohn Smyth Adams, B.A. 16 Apr
1 mJohn Coogan . . . . 16 Apr
William George Hill . . 16 Apr
25 Francis William Davis . . 16 Apr
165 Simon Armstrong Willis, M.D. . . . . 16 Apr
315 mThomas M'Carthy. . . 16 Apr
524 mEdward Higgon Evans . 16 Apr
90 mEdward Townsend Mortimer 25 Apr
352 mDoyle Money Shaw . . 5 May
520 mRichard Eustace . . . 10 June
272 mWilliam Harris Lloyd, M.D. 20 Aug
543 David Wilson . . . . 22 Oct
443 mWilliam Edney . . . 22 Oct
193 mJohn Hudson . . . . 11 Nov

## 1863

411 mThomas Coghlan, M.D.. . 30 Jan
mJohn Caldwell . . . 30 Jan
306 mWilliam Henry Cruice . 30 Jan
184 mPeter Williams Rolston . 12 Mar
424 mJohn Fisher . . . . 12 Mar
536 David Duncan, M.D. . . 12 Mar
300 Robert Edwardes . . . 27 Apr
208 William James Eames . . 30 June
mJohn Breakey, M.D. . . 18 July
434 mAlexander Rattray, M.D. 18 July
187 James Rainy Anderson . 18 July
57 mCharles Richard Godfrey 9 Nov

## 1864

369 Adam Brunton M.
129 mThomas Rob
446 mThomas H
174 mJames
188 Charles
77 mWill

521 mG
195 m

59

119 mJohn
Rob

## 1861

393 John
58 Richa
215 mA
365 mA

195 Alfr
50 mCo
408 mJa
138 mA
469 mP
333 mJa
593 mW
461 Joh
490 mP

477 Geo
393 Hu
520 Ben
253 Jo
4 Pe
201 Robe
140 mW

44 Raym
401 Will
271 mPet

195 mWil
361 John
370 James

463 Dunc
405 Robe

4 Feb
4 Feb
4 Feb
11 Mar
11 Mar
11 Mar
15 Apr
15 Apr
15 Apr
15 Apr
15 Apr
8 June
8 June
8 June
8 June
8 June
8 June

1 Aug
1 Aug
1 Aug
1 Aug
8 Oct
8 Oct
8 Oct
8 Oct
8 Oct

8 Oct
8 Oct
8 Oct
8 Oct

George Vint Wright, M.D. 29 Feb
[illegible] Burgess, M.A., M.B. 29 Feb
[illegible]im Hide . . . . . 29 Feb
[illegible]ichard James Sweetnam . 29 Feb
[illegible]ptimus Terry . . . . 29 Feb
[illegible]n Pringle, M.D. . . 29 Feb
[illegible]illiam Middleton Power . 29 Feb
[illegible]homas Redfern, M.D. . . 29 Feb
[illegible]horas Purcell. . . . 29 Feb
[illegible]illiam Jones . . . . 20 May
[illegible]eorge Kell . . . . . 1 July
Alexander Gordon Bain . 1 July
[illegible]illiam Grant, M.D. . . 1 July
John Allen (*b*) . . . . 24 Sept
Robert Potter, M.D. . . 24 Sept
Alfred Brend . . . . . 26 Nov
Conrad Christopher Wimberley, M.D. (*act.*) . . . 26 Nov
Archibald George Robertson, M.D. . . . . 26 Nov
Edward William Doyle . 26 Nov

## 1865

[illegible]es Hamilton Martin . 20 Feb
[illegible]uel Davidson, M.D. . 20 Feb
[illegible]s Stewart, B.A. (*act.*) . 20 Feb
[illegible]am Henry Stewart, M.B. 20 Feb
[illegible]s Aloysius Gaven (*act.*) 10 May
[illegible] Arthur Hudson . . 10 May
[illegible]Reesom Stone (*act.*) . 22 July
[illegible] Henry Fleetwood
[illegible]le, M.D. (*act.*) . . 7 Oct
[illegible]as Conry (*act.*) . . 1 Dec
[illegible]s Bailey Greenfield,
[illegible] (*act.*) . . . . . 1 Dec

## 1866

[illegible]d Wilberforce Leet
[illegible] . . . . . 10 Feb
[illegible]m John Rankin, M.D.
[illegible] . . . . . 10 Feb
[illegible] George Bird (*act.*) . 28 June
[illegible]d Beamish M.B. (*act.*) 11 Sept
[illegible] Southby Crowdy
[illegible] . . . . . 11 Sept
[illegible]e Victor de Méric (*act.*) 16 Nov
[illegible] Edward Saunderson,
M.D. (*act.*) . . . . . 16 Nov
520 William Henry Symes, M.B. (*act.*) . . . . . 16 Nov
402 James Wilson (*act.*). . . 16 Nov
520 Charles Gregory Wodsworth (*act.*) . . . . . 16 Nov

[illegible].D. 29 Feb
M.D. 29 Feb



Digitized by Google

285 †Bradley Gregory. . . 1 July
William John Asslin . . 13 July
43 †Henry Ashlin Close . . 22 July
*GH* †Henry Hadlow. . . . 22 July
78 †mThomas Leaman Bickford 22 July
490 Alexander Crosbie, M.D. . 30 July
*NH* Alexander Turnbull, M.D.. 12 Aug
232 Richard Francis Bridgford 23 Aug
150 †mJohn Michell Hunter . 23 Sept
159 †Charles John Fennell . . 23 Sept
*NH* Godfrey Goodman . . . 23 Sept
68 William Roche (*a*) . . . 17 Oct
238 †Edward Jones Butler, B.A. 20 Oct
90 †Matthew Coates . . . 20 Oct
57 Thomas Hamilton . . . 11 Nov
393 †Robert James M'Morris . 11 Nov
393 †William Pattullo, M.D. . 27 Dec

## 1860

356 †Josiah Frederic Kynsey . 6 Jan
274 †Thomas Alexander O'Flaherty, M.D. . . . . 19 Jan
*NH* Joshua Pasley Courtenay. 26 Jan
433 John Brown . . . . . 15 Feb
262 George Andrew Campbell . 28 Feb
*GH* †Joseph Collins Grigg . . 24 Mar
62 James Francis FitzGerald . 30 Mar
mWilliam Labdon Powell . 11 Apr
403 †George Duncan . . . 25 Apr
435 George Henry Maunsell. . 26 Apr
412 Daniel Robert Alcock . . 2 May
346 Frederick Francis Flynn, B.A., M.B. . . . . 2 May
331 Thomas Milne, M.D. . . 7 May
William Hutchinson Bell . 11 May
306 †Samuel Bamfield . . 28 May
616 Henry Scott Lauder . . 16 June
238 Henry Frederick Nathan . 16 June
259 †Thomas Cann, M.D. . . 6 July
*RM* Gabriel Manning Egles . 6 July
78 †mJohn Mockridge . . 6 July
360 mGeorge Evan Farr . . 6 July
445 †Henry Rickard . . . 6 July
48 John Black Nicoll, M.D. . 6 July
340 William Edward Dillon. . 4 Aug
196 †mGeorge Mair, M.A., M.B. 4 Aug
113 George Vaughan Hart, B.A. 4 Aug
336 †John Stephen Dobbyn . 8 Sept
397 Thomas Warden, M.D. . . 8 Sept
William Johnston, M.D. . 13 Oct
142 Charles Calthrop Mitchinson 13 Nov
37 †John Sampson Levis, M.D. 11 Dec
59 †George Monteath, M.D. . 11 Dec
638 George Clark. . . . . 11 Dec
258 James FitzGerald Parr . . 11 Dec



## 1861

445 Edward Olive . . . . 4 Feb
263 †William Redmond . . 4 Feb
98 James Bradley . . . . 4 Feb
*GH* †James Middleton, M.D. . 11 Mar
498 Jeremiah Donovan . . . 11 Mar
James Parker . . . . 11 Mar
*NH* †Robert Nelson . . . . 15 Apr
408 Edward Dann, M.D. . . 15 Apr
William James Thomason . 15 Apr
352 William Graham . . . 15 Apr
Edward Mulcahy . . . 15 Apr
180 Benjamin Holmes M'Curdy 8 June
503 George Bolster . . . . 8 June
John Mulvany . . . . 8 June
162 Edward Beverley Bogg, M.D. 8 June
726 William Inman, M.D. . . 8 June
524 Michael Oscar Hurlstone . 8 June
456 Edmund Walter Coleman M.D. . . . . 1 Aug
78 †Henry Macdonnell . . . 1 Aug
141 Belgrave Ninnis, M.D. . . 1 Aug
490 John Thomas Moore . . 1 Aug
533 James Alexander Allan, M.D. 8 Oct
*NH* William Prideaux Clapp . . 8 Oct
*NH* Mark Anthony Harte . . 8 Oct
463 Wm. Digby Longfield . . 8 Oct
431 Albert Augustin Mullin . 8 Oct
580 Abraham Irwin Bolton, M.B. B.A. . . . . 8 Oct
350 Abraham Hogg . . . . 8 Oct
Nicholas Thomas Connolly. 8 Oct
460 †George Curtis . . . . 8 Oct
170 Richard Bernard O'Toole . 8 Oct
3 William Frederick Ryall . . 8 Oct
477 †Ingham Hanbury . . . 8 Oct
*GH* †David Bowen Thomas . . 16 Dec
187 †Alexander Scott, M.A., M.B. 16 Dec
149 William Jabez Inman . . 16 Dec
489 †Jeremiah Anthony Hatch . 16 Dec
163 Thomas Travers Riordan . 16 Dec
294 †Archibald Grant Colquhoun 16 Dec
*RMA* †George Robertson, M.D.. 16 Dec

## 1862

313 John Richard Burke, M.D. 13 May
351 Joseph May . . . . . 13 May
404 William Harvey. . . . . 13 May
477 Thomas Hall Atkinson . . 4 Aug
361 George Maclean, A.M., M.B. 4 Aug
439 Edward Meade . . . . 4 Aug
106 †George Russel Pickthorn, M.D. . . . . 4 Aug
206 Samuel M'Bean . . . . 4 Aug
George Robert Lawrenson . 4 Aug
413 Henry Dawson Stanistreet 4 Aug

548 †John Simpson, M.A., M.D. 13 Oct
Thomas Brisbane M.D. . . 13 Oct
525 Adam Robertson M.D. . . 13 Oct
Daniel Donovan M.D. . . 13 Oct
*NH* Robert More M.D. . . . 13 Oct
425 Edward Julian Sharood M.D. 13 Oct
470 William Henry Cox . . . 13 Oct
176 John Lambert . . . . 21 Nov
258 John Buckley . . . . 21 Nov
450 Alexander Yule M.D. . . 21 Nov
John Horrocks M.D. . . 21 Nov

## 1863

175 Frederic Norton Manning M.D. 19 Jan
*NH* Frederick Augustus Palmer Hains M.D. . . . . 19 Jan
477 Thomas Browne M.D. . . 19 Jan
443 William Carleton B.A., M.B. 19 Jan
511 John Guitton Clarke. . 19 Jan
411 William Bainbrigge Fletcher 19 Jan
25 John Shields . . . . 19 Jan
William Stables, M.D. . . 19 Jan
140 Donald McIver M.D. . . 10 June
392 John Frazer. . . . . 10 June
Joseph Whitaker M.D. . . 10 June
405 Alfred William Whitley . . 10 June
160 William Dudley Wodsworth 10 June
207 Walter Reid, M.D. . . . 7 Sept
218 John Thomson Comerford 7 Sept
184 Isaac Waugh, B.A., M.B. . 7 Sept
424 John Palmer Way . . . 7 Sept
365 Robert Hay M.D. . . . 7 Sept
475 William McMahon M.D. . 7 Sept
53 John Alexander Macdonald, M.D. . . . . 7 Sept
369 John Craw, M.D. . . . . 7 Sept
119 John Walsh, M.D. . . . 7 Sept
425 Henry Charles Woods M.D. 8 Dec
126 Matthew Trevan . . . 8 Dec
434 Richard Cannon . . . . 8 Dec
649 Alexander McDonald M.D. 8 Dec
393 Alexander Goodall M.D. . 8 Dec
401 Thomas D'Arcy Bromlow M.D. . . . . 8 Dec
344 James Dear Smith M.B. . 8 Dec
58 John McKee Hollingsworth 8 Dec
215 James Green Milne M.A., M.B. . . . . 8 Dec
352 Henry Nanton Murray Sedgwick . . . . . 8 Dec

## 1864.

452 Edward Lawton Moss, M.D. 29 Feb
129 Alexander Mitchell, M.D. 29 Feb
43 George Vint Wright, M.D. 29 Feb
208 Peter Burgess, M.A., M.B. 29 Feb
287 John Hide . . . . . 29 Feb
Richard James Sweetnam . 29 Feb
543 Septimus Terry . . . . 29 Feb
518 John Pringle, M.D. . . 29 Feb
454 William Middleton Power . 29 Feb
26 Thomas Redfern, M.D. . . 29 Feb
9 Thomas Purcell. . . . 29 Feb
188 William Jones . . . . 20 May
509 George Kell . . . . . 1 July
163 Alexander Gordon Bain . 1 July
333 William Grant, M.D. . . 1 July
483 John Allen (*b*) . . . . 24 Sept
387 Robert Potter, M.D. . . 24 Sept
237 Alfred Brend . . . . 26 Nov
307 Conrad Christopher Wimberley, M.D. (*act.*) . . . 26 Nov
239 Archibald George Robertson, M.D. . . . . 26 Nov
393 Edward William Doyle . 26 Nov

## 1865

336 James Hamilton Martin . 20 Feb
351 Samuel Davidson, M.D. . 20 Feb
138 James Stewart, B.A. (*act.*) . 20 Feb
90 William Henry Stewart, M.B. 20 Feb
415 James Aloysius Gaven (*act.*) 10 May
392 Ernest Arthur Hudson . . 10 May
44 John Neesom Stone (*act.*) . 22 July
78 William Henry Fleetwood Buckle, M.D. (*act.*) . . 7 Oct
159 Thomas Conry (*act.*) . . 1 Dec
496 Charles Bailey Greenfield, M.B. (*act.*) . . . . . 1 Dec

## 1866

359 Edward Wilberforce Leet (*act.*) . . . . . 10 Feb
461 William John Rankin, M.D. (*act.*) . . . . . 10 Feb
315 Robert George Bird (*act.*) . 28 June
416 Richard Beamish M.B. (*act.*) 11 Sept
548 Alfred Southby Crowdy (*act.*) . . . . . 11 Sept
420 Eugène Victor de Méric (*act.*) 16 Nov
78 James Edward Saunderson, M.D. (*act.*) . . . . 16 Nov
520 William Henry Symes, M.B. (*act.*) . . . . . 16 Nov
402 James Wilson (*act.*). . . 16 Nov
520 Charles Gregory Wodsworth (*act.*) . . . . . 16 Nov



Digitized by Google

# MEDICAL OFFICERS.

‖ before an Officer's name denotes that he is an Honorary Physician or Surgeon to the Queen.

## DIRECTOR-GENERAL OF THE MEDICAL DEPARTMENT OF THE NAVY.

‖Alexander Bryson, C.B., M.D.

## INSPECTORS-GENERAL OF HOSPITALS AND FLEETS.

*Sir* Edward Hilditch, Knt., M.D. . . . . 16 Feb 54
*NH* m ✱ ✱ David Deas, C.B. M.D. 1 Mar 55
*NH* George Burn, M.D. . . 17 Sept 58
*NH* ‖John Grant Stewart, M.D. 26 June 61
4

‖James Wingate Johnston. M.D.✱. . . . . 21 Mar 64
*GH* m John Davidson, M.D. 4 July 66
m Alexander Armstrong, M.D.✱ 15 Nov 66
7

## DEPUTY INSPECTORS-GENERAL OF HOSPITALS AND FLEETS.

### 1855

*RM* m James Salmon, M.D.✱ . 30 June

### 1856

m Abraham Rose Bradford . 10 May
m ✱ Charles Ritchie Kinnear, M.D. . . . . 10 May

### 1858

*RM* m Charles Abercromby Anderson, M.D. . . . 17 Sept
*GH* m ✱ William Richard Edwin Smart, M.D ✱. . . . 17 Sept

### 1859

519 m John Moolenburgh Minter, M.D. 18 Apr
m James Rae (*b*) M.D. . . 4 July
7

### 1860

*NH* m ✱ George Mackay, M.D.✱ 29 Dec

### 1861

*NH* m Robert Beith M.D. . . 3 July
*NH* m ✱ Richard Denton Mason 21 Sept

### 1864

*NH* m Henry Jones Domville, M.D. 8 Nov
193 Alexander Eugene Mackay, M.D.✱ . . . . . 31 Dec

### 1865

*NH* Robert Bernard, M.D., B.A. 1 July

### 1866

*NH* m William Thomas Domville, M.D. . . . . 24 June
*NH* m William Macleod, M.D.✱ 25 June
*NH* ✱ William Duirs, M.D., M.A.✱ 24 Nov
16

Digitized by Google

STAFF-SURGEONS.

## 1859

*DY* m Robert Thomas Charles Scott* . . . . . 13 May
*GH* m * Robert Grahame, M.D. . 13 May
*RMA* m John Fitzgerald Charlton, M.D. 13 May
*DY* m Charles Thomas Simpson Kevern . . . . . 13 May
95 Thomas Stratton, M.D. . 13 May
m Robert Whitmore Clarke . 28 Nov

## 1861

385 m * Edward Nolloth, M.D. . 6 Jan
148 m John Inglefield Acheson . 15 Feb
*DY* m William Wogan Baynes . . 9 Apr
m Frederic Harvey . . . 14 July
5 m Thomas Somerville . . 5 Aug
Andrew Murray . . . . . 6 Aug
423 m Henry Trevan, M.D. . . 26 Oct
*DY* m David Lyall, M.D. . . 17 Nov
*DY* m * John Herbert Patterson, M.D. 22 Dec

## 1862

499 John Thomson (*e*), M.D. . 29 Jan
*NH* m James Vaughan . . . 21 Mar
*NH* m James John Louis Donnet, M.D. . . . . 15 Apr
m John Thomas Jenkins . 31 May
420 m William Ruffell Dalton . 16 July
*RM* m * Charles Deane Steel* . 28 July
m * Samuel William Webb 27 Sept
*NH* m Robert Pottinger . . 18 Nov
*DY* m Robert Grigor, M.D. . . 30 Nov
*DY* m Edward Hodges Cree, M.D. 10 Dec

## 1863

m Henry Edmonds, M.D. . 3 Feb
m Robert Willcox . . . 9 Feb
m Joseph Henderson, M.D. . 10 Feb
*NH* William Loney, M.D. . . 17 Feb
536 m Henry Piers . . . . 19 Feb
m Archibald John Little . 25 Feb
536 m Thomas Nelson, M.D. . . 28 Feb
*NH* m John Stirling, M.D. . . 13 Mar
Frederick Matthew Rayner. 24 Apr
m William M'Kenzie Saunders, M.D. . . . . 14 May
m James Harvey . . . 21 May
Henry Richardson, M.D. . 6 July
m James Mitchell (*b*), M.D. 7 Aug
*NH* John Page Burke, M.D. . 21 Sept
m * James Walsh, M.D. . 21 Dec
m William George Goldin, M.D. 30 Dec

## 1864

m John Ternan, M.D. . . 22 Apr
548 Matthew Burton, M.D. . . 24 Apr
*DY* m John King . . . . . 26 Apr
164 John Bernard (*b*) . . . 12 May
m John Bower, M.D. . . 5 June
m James Crispin Walsh . 10 June
m Andrew Graham, M.D.* . 22 June
502 m John Irwin Crawford, M.D. 28 July
m James Davidson, M.D. . 20 Sept
Walter Lawrance . . . 6 Oct
*RM* m * James Jenkins, M.D. 6 Oct
259 m William Banks Fegen . 22 Nov

## 1865

101 m Robert Hastings, M.D. . 10 Mar
356 m John Cushen Sabben . . 15 May
158 m Arthur Adams . . . 28 May
193 m William Henry Sloggett * 12 Aug
79 Samuel Sloane Dalzell Wells 16 Nov
207 m Charles M'Shane . . . 17 Nov
79 m * John Traill Urquhart Bremner, M.D. . . . . 1 Dec
433 m * John Cockin . . . 11 Dec
m William Hoggan, M.D. . 19 Dec
m Edward Heath, M.D. . . 31 Dec

## 1866

238 m Fysher Negus . . . . 26 Jan
440 m Thomas Russel Pickthorn. 23 Apr
76 m James Armit Miller . . 17 June
262 m Arthur Wellesley W. Babington 9 July
489 William Fasken, . . . 12 July
520 m John Watt Reid (*b*), M.D. . 5 Sept
196 m John M'Swiney . . . 15 Oct
336 m John Elliott . . . . 15 Oct
m David Lloyd Morgan, M.D. 15 Oct
520 John Denis Macdonald . 15 Oct
93 m Charles Forbes, M.D. * . 16 Dec


Digitized by Google

[illegible] 1 Oct
[illegible] 2 Oct

[illegible]
[illegible] Thomas West . 24 Oct

## 1846

m William Dalrymple Kerr, M.D. . . . . 22 May
John Scott Davidson . . 9 Nov
m James George Risk . . 9 Nov
m James Gregory Buchanan 9 Nov
Lewis Carmichael Urquhart, M.D. . . . . 23 Nov

## 1848

George Archibald Nicolls, M.D. . . . . 27 June

## 1850

180 mGerald Yeo, M.D. . . . 21 Feb

## 1851

481 mJohn Ward (*a*) . . . 11 Oct
Patrick Digan, M.D. . . 22 Oct
mMichael Walling, M.D. . 1 Nov
mJames Peters . . . . 11 Nov
62 mNicholas Littleton . . . 11 Nov

## 1852

Joseph Caldwell . . . . 1 Jan
128 mFrederick Foster Morgan 20 Feb
James Campbell (*a*) . . . 8 Oct

## 1853

366 mThomas Seccombe, M.D. . 25 Feb
[illegible] mHenry Slade . . . . 25 Feb

mRichard Davison Pritchard 15 Aug
43 mJames Johnston Martin 22 Nov

## 1854

140 mLowry John Monteith . 5 May
143 mGeorge Irwin Willes, M.D. 5 May
425 mJohn Jack . . . . . 14 July
mThomas Michael Costello 15 Aug
*NH* m ✻ Daniel John Duigan, M.D., 29 Aug
258 William Bennett Dalby, M.D. 29 Aug
48 mSeaton Wade . . . . 29 Aug
387 mStephen Bowden, M.D. ✻ 12 Sept
412 mRobert Charles Scott . . 21 Oct
John Forbes (*d*) . . . 13 Nov
385 m ✻ John Cotton, M.D. . . 13 Nov
285 m ✻ George Mason, M.D. . 13 Nov
m ✻ John Wallace . . . 13 Nov

## 1855

267 mJohn Andrews (*b*), M.D. . 26 Jan
mWilliam Smith, M.D. . 26 Jan
John Gray (*e*) . . . . 26 Jan
440 mJames Dennis Cronin, M.D. 26 Jan
206 John Turner Caddy, M.D. . 26 Jan
385 William Newman Brake . 26 Jan
540 William Ross, (*b*) M.D. . 26 Jan
mFrederick William Blake, M.D. . . . . 26 Jan
*NH* James Whicher, M.D. . . 26 Jan
*DY* William Loudon Gordon, M.D. 26 Jan
232 James Henry, M.D. . . 24 Feb
287 Henry Meredith Speer . . 7 Apr
413 m ✻ Allan Brown, M.D. . . 7 Apr
201 mCharles Douglas Shephard 11 June
357 mGeorge Birnie Hill . . 15 June
175 mGeorge Duncan, M.D. . 29 Sept
90 mThomas John Breen . . 29 Sept
53 m ✻ ✻ Ahmuty Irwin . . 29 Sept
3 mGeorge Frederick Augustus Drew . . . . . 29 Sept
106 mAlexander Watson, M.D. 2 Dec



Digitized by Google

## 1856

206 mFrancis M'Aree . . . 23 Jan
mWilliam Hector Cameron . 23 Jan
159 mHenry Arnot, M.D. . . 23 Jan
Johnstone Christie, M.D. . 23 Jan
294 mHart Gimlett, M.D. . . 23 Jan
Henry Loney . . . . . 23 Jan
499 mDugald M'Ewan, M.D. . 9 Apr
mGeorge Gordon . . . 10 May
173 mWilliam Edward O'Brien 10 May
William Crawford . . . 10 May
162 mWilliam Thomas Wilson. 10 May
mWilliam Henry Clarke . 10 May
477 mWilliam Patrick . . . 10 May
170 mJohn Chamberlayne Ingles 10 May
196 mRobert Irvine, M.D. . . 10 May
509 mFrancis Henry Blaxall, M.D. 10 May
452 mCharles Sproull . . . 10 May
mWilliam Telfer . . . 10 May
mCharles Frederick Augustus Courtney . . . . 10 May
262 mHorace Harrison Smith, M.D. 10 May
*D Y* mJohn Rudall Holman, M.D. 3 June
193 mChristopher Knox Ord, M.D.* . . . . . 9 Aug

## 1857

Samuel Clift . . . . . 14 Jan
140 mRobert Mungle . . . . 14 Jan
Thomas Beswick Purchas, M.D. 14 Jan
195 mGeorge Fletcher Banks . 14 Jan
393 mFrancis Yeates Toms . . 14 Jan
mAugustus Richard Richard Preston . . . . . 1 May
William Richardson . . 1 May
James Lilburne . . . . 5 June
68 George Moore, M.D. . . 5 June
153 mCharles Edward Playfair. 16 June
518 mJames Gibson Thompson Forbes 10 Aug
mMarmaduke Philip Smith Ward 26 Aug
126 mRobert Whichcord Beaumont 26 Aug

## 1858

163 mJohn Nihill, M.D. . . . 17 Feb
William James Hamilton, M.D. 17 Feb
351 mJohn Rorie. . . . . 17 Feb

141 Richard Picken, M.D. . . 25 Mar
163 mJohn Little, B.A., M.B. 25 Mar
141 mTimotheus John Haran . 4 Apr
mJames Young, M.D. . . 30 Apr
170 mWilliam Forrest MacClinton, B.A., M.B. . . . . 10 June
479 John Murphy . . . . 16 June
483 mJames Long, M.D. . . 21 June
362 mJohn Tom Gabriel . . 17 Sept
420 Daniel Finucane, M.D. . . 4 Dec

## 1859

239 m* William Sylvester Roche, M.B. B.A. . . . . 19 Jan
344 mClark Armstone Ducket, M.D. 29 June
48 mJames Flanagan . . . 3 Aug
mHenry Eales . . . . 24 Oct
mGeorge Bartley Moore, M.D. 21 Nov

## 1860

496 mJohn Linton Palmer . . 28 Feb
205 mGeorge Valentine M'Donogh, M.D. . . . . 28 Feb
113 mArchibald Leslie Archer, M.D. 28 Feb
404 mDonald Gunn Pendrith . 28 Feb
75 mWilliam James Baird, M.D. 18 July
87 mJames Johnstone . . . 10 Aug
359 mRobert Creighton . . . 10 Aug
442 mJames Sproule . . . 10 Aug
78 mWilliam Gordon James Ayre 10 Aug

## 1861

mCharles Hall Chambers . 12 Jan
193 mAlexander Fisher, M.D. 23 May
93 Jacob Edward Dyas . . 23 May
252 mOwen Jeffries Llewellyn 23 May
mHenry Harkan . . . 23 May
193 Leonard Henry Joseph Hayne, M.D. . . . . 23 May
Edward Loney . . . . 30 Aug
*NH* mGeorge Bruce Newton . 30 Aug
John Cockburn Messer, M.D. 30 Aug
Frederick Lewis Leonard . 21 Sept
95 William Hogarth Adam . 27 Sept
439 James Nicholas Dick . . 27 Sept


Digitized by Google

## PAYMASTERS ENTITLED TO SPECIAL RATES OF HALF PAY FOR SERVICE AS SECRETARY.

### 1847

93 William Letheby Inch . 19 Apr

### 1849.

193 William Hickman . . . 23 Apr

Sec. 420 } mGeorge P. Martin . . 15 June

m Frederick James Fegen . 4 Oct

### 1850

Sec. 520 } Arthur Price . . . . 26 June

m William David Jeans, C.B. 14 Sept

Sec. 196 } mCharles Augustus Pritchard 26 Nov

### 1852

Sec. 163 } mJames William Murray Ashby 1 Oct

## A LIST OF OFFICERS

WHO HAVE SERVED OR ARE SERVING AS SECRETARY TO A FLAG OFFICER OR COMMODORE OF THE FIRST CLASS since the 1st January, 1830.

| *Name.* | *Rank.* | *Where Serving.* |
|---|---|---|
| Andrews James R. . . . . | Paymaster | St. Vincent |
| Ashby James W. M. . . . . | Paymaster | N. America and W. Indies |
| Autey Matless G. . . . . | Paymaster | Challenger |
| Baker Eric T. . . . . | Civilian | Unemployed |
| Barlow, Henry G. . . . . | Paymaster | Formidable |
| Burke John . . . . . | Paymaster | Channel. |
| Burton, S. W. . . . . | Civilian | Admiralty, Somerset House |
| Cleeve Frederick, *C.B.* . . . | Paymaster | Retired |
| Cotterell Charles E. . . . . | Paymaster | Retired |
| Curgenven Richard . . . . | Paymaster | Ocean. |
| Cunningham H. D. P. . . . | Paymaster | Retired |
| Currie Mark J. . . . . | Rear Admiral | On Reserved List |
| Edye Joseph . . . . . | Paymaster-in-Chief | Retired |
| Fegen Frederick J. . . . . | Paymaster | Unemployed |
| Foster Edward. . . . . | Paymaster | Rapid |
| Frankland Charles C. . . . | Rear-Admiral | Retired |
| Freeman W. L. . . . . | Paymaster | Sheerness Dock Yard |
| Glasse Frederick H. H. *C.B.* . | Rear-Admiral | Unemployed |
| Grant John . . . . . | Paymaster | Plymouth Hospital |
| Grant William, C. P. . . . . | Paymaster | Trafalgar |
| Grandidier George . . . . | Paymaster | Prince Albert |
| Grieve William T. . . . . | Paymaster | Unemployed |
| Gulliver Thomas D. . . . . | Paymaster | Retired |
| Hall William J. R. . . . . | Paymaster | Indus |

Digitized by Google

| *Name.* | *Rank.* | *Where Serving.* |
|---|---|---|
| Hickman William | Paymaster | Fisgard |
| Harris Edwin | Paymaster | S.E. Coast of America |
| Inch William L. | Paymaster | Cambridge |
| Irving John | Paymaster-in-Chief | Retired |
| Jeans William D., *C.B.* | Paymaster | Unemployed |
| Jennings Timothy T. | Paymaster | Unemployed |
| Jones Arthur | Paymaster | Greenwich Hospital |
| Jones Harrington R. | Paymaster | Unemployed |
| Kent Alexander, *LL.D.* | Paymaster-in-Chief | Retired |
| Lash Nicholas B. | Paymaster | Retired |
| Lishman James W. | Paymaster | Fawn |
| Loney Robert | Paymaster | Unemployed |
| Love George | Paymaster | Africa |
| Maddock John | Paymaster | Retired |
| Martin George P. | Paymaster | Devonport |
| Mitford Bertram | Paymaster | East Indies |
| Moore Stephen H. | Paymaster | Unemployed |
| Moresby Matthew F. | Paymaster | Achilles |
| Morgan William | Paymaster | Unemployed [Malta |
| Moubray, George H. | Paymaster | Victualling Storekeeper, |
| Mugford William H. | Paymaster | Unemployed |
| Munday Richard | Paymaster | Malta |
| Nicholls John W. | Paymaster | Retired |
| Ozzard James W. | Paymaster | Unemployed |
| Penfold Frederick | Paymaster | China |
| Perry Henry | Paymaster | Pacific |
| Ponsonby Frederic W. S. | Paymaster | Unemployed |
| Price Arthur | Paymaster | Portsmouth |
| Pritchard Charles A. | Paymaster | Sheerness |
| Pullen Hugh F. | Paymaster | Saturn |
| Purvis George T. M. (*a*) | Captain | Retired |
| Richards Charles (*a*) | Paymaster | Comptroller of Victualling |
| Rickcord George P. | Paymaster | Royal George |
| Royle Thomas | Assistant Paymaster | Unemployed |
| Scaife Henry N. | Paymaster | St. George |
| Scott Matthew | Paymaster | Retired |
| Shanks Hemsley H. | Paymaster | Mediterranean |
| Simpson David J., *C.B.* | Paymaster-in-Chief | Retired |
| Southey James L. | Paymaster | Princess Charlotte |
| Sueter John T. | Paymaster | Spiteful |
| Sullivan John E. C. | Assistant Paymaster | Unemployed |
| Underhill George W. | Paymaster | Queenstown |
| Veale William E. L. | Paymaster | Pacific |
| Williams Thomas | Paymaster | Retired |
| Waller George | Paymaster | Retired |
| Wells John T. | Paymaster | Unemployed |
| Young William A.G. | Paymaster | Unemployed |

Digitized by Google

OFFICERS WHO HAVE SERVED OR ARE SERVING AS SECRETARY TO COMMODORES OF THE SECOND CLASS.

| *Name.* | *Rank.* | *Where Serving.* |
|---|---|---|
| Brown William A. | Assistant Paymaster | Seringapatam |
| Callaway Henry | Paymaster | Jason |
| Carter Francis A. | Assistant Paymaster | Princess Charlotte |
| Colwell Robert M. | Assistant Paymaster | Cumberland |
| Collings Charles H. J. | Assistant Paymaster | Unemployed |
| Dixson William | Paymaster | Unemployed |
| Galsworthy Isaac W. R. B. | Paymaster | Gannet |
| Hall Charles E. P. | Paymaster | Retired |
| Hamley Wymond | Civilian | Unemployed |
| Haverfield Thomas W. | Paymaster | Trafalgar |
| Hill Russell | Assistant Paymaster | H.M.S. Pembroke |
| Martin Derisley | Assistant Paymaster | Leander |
| Mitford Bertram | Paymaster | East Indies |
| Moore John S. | Paymaster | Pearl |
| Parish Robert W. | Assistant Paymaster | Australia |
| Parmeter William G. | Paymaster | Donegal |
| Patch Frederick O. L. | Paymaster | Cadmus |
| Pinhorn James C. | Paymaster | Unemployed |
| Risk William B. | Paymaster | Alert |
| Robins Frederick T. | Paymaster | Esk |
| Robinson Henry B. | Assistant Paymaster | Asia |
| Sainthill Richard | Paymaster | Topaze |
| Scott Beresford | Paymaster | Retired |
| Smart Robert J. B. | Assistant Paymaster | Jamaica |
| Thomas Thomas C. | Paymaster | Constance |
| Waymouth Silass | Paymaster | Cape of Good Hope |
| Wyatt Henry H. | Assistant Paymaster | Australia |

Digitized by Google

# PAYMASTERS.

(*AO* denotes that the Officer is serving as Clerk to the Secretary of a Flag Officer.)

## 1836

423 m * William Pinhorn . . 15 Aug

## 1838

259 m Patrick O'Connor . . . 30 Aug

## 1840

m Robert Loney . . . 4 May
267 m William Henry Dutton . 24 Dec
519 m Kenneth Leith Sutherland 24 Dec
413 Edwin Augustus Smith . . 24 Dec

## 1841

201 m William Brewer Venor Farror 3 Sept
Joseph William Maddock . 31 Dec
m William Morgan . . . 31 Dec

## 1842

366 m Frederick Brady . . . 19 Jan
148 m William Drury . . . . 20 Jan
162 Alexander Robinson . . . 31 Dec
423 m George Pink Rickcord . 31 Dec

## 1843

180 Joseph Martin . . . . 13 June
Thomas Hockings . . . 18 Aug

## 1844

m Frederick Gransmore . . 19 Dec

## 1845

79 m John Nicolay De Vries . 27 Jan
m James William Ozzard . 9 Apr
518 m Charles William Eeles . 19 Aug
m George W. Pickthorn . 18 Nov
158 William George Parmeter . 26 Nov
201 m Henry Stephens Dyer . 31 Dec

## 1846

95 m Samuel Hood Linzee Giles 27 Mar
433 m James Richard Andrews . 4 July
48 m Henry Staines Gibson . . 28 Oct
m Frederick Gilbert . . . 9 Nov
m William Bolton Pearce . 9 Nov
536 m Charles S. Giles . . . 9 Nov
m Stephen Fisher . . . 9 Nov
285 m Thomas M. Ramage . . 9 Nov
m William Wiles . . . 9 Nov
m George Ramsden . . . 9 Nov
m Thomas Pidcock . . . 9 Nov

## 1847

m * Charles Augustus Thorne 28 Jan
193 m Thomas S. Heywood . . 19 Apr
m John Hay (*a*) . . . . 5 July
499 m William Charles Perry Grant . . . . . 3 Sept
Robert Edmund Malone . 11 Nov

## 1848

196 m James Cobbold Alldridge 31 May
m Joseph Lewis . . . . 31 May
m William J. R. Hall . . 18 July
m Watson William Parminter 12 Sept
193 m Thomas C. J. Dryden . 24 Nov
431 m * Henry Smith Collins . 24 Nov

## 1849

193 Edwin Charles Davison . 23 Apr
m John Hayward . . . 15 June
90 William V. Miller . . . 21 Aug
267 m George Henry Lake Wise 4 Oct
420 m Samuel Whitchurch Sadler 6 Oct
336 m * James Douglas Gilpin . 4 Nov

## 1850

366 m Arthur A. Speed . . . 21 Feb
m George Grant . . . . 21 Feb
393 m James Frear Phillips . . 9 Apr
425 m Henry Cooper . . . . 16 Apr
267 m George James Starr . . 16 Apr
m John Tweedie . . . . 6 May
m William Dewar . . . 6 May
m George Robert Deighton 29 June
193 m Charles George Burney 29 June
140 m William Frederick Lapidge 30 Sept
140 m Joseph Cave Paine. . . 2 Oct
385 Alfred Whitehouse . . . 2 Oct
m Harrington Rogers Jones . 4 Oct
m James Joseph Rutter . . 10 Oct
62 m John D. Parminter . . 13 Nov
207 Thomas Hope Courtnay Gray 13 Nov
431 m Stuart Watson . . . . 23 Dec
163 m James Towell . . . . 23 Dec
262 Julian Alexander Messum 23 Dec

## 1851

m John George Whiffin . . 26 Jan

Digitized by Google

mJames M. Lowcay . . . 30 Jan
423 mWilliam Essell Sanders . 30 Jan
mEdwin M. Stone . . . 30 Jan
101 John Mallard . . . . 29 Apr
392 mJames Lowther Southey . 22 May
mJames Glassford Gooding Simmonds . . . . . 3 July
mWilliam Johnson . . . 11 Nov
126 mThomas Clinock Thomas . 11 Nov
George Murray Lang . . 11 Nov
mRobert Gilbert Webber . 11 Nov
mEdward John Bennett . 11 Nov
489 Thomas Taylor Wise . . 11 Nov

## 1852

352 mRobert Henry Bullen . 20 Feb
206 Henry Neale Scaife . . 7 Apr
Nicholas Giles . . . . 28 May
431 Francis G. Pearce . . . 1 Oct
Henry Charles Pool . . . 1 Oct
mJames Charles Pinhorn . 1 Oct
mWilliam Henry Mugford . 1 Oct
351 mRichard Curgenven . . 1 Oct
1 mHenry Richmond Shaw . 9 Dec

## 1853

3 mMatthew Fortescue Moresby 5 Mar
356 mEdward Robert Chamberlain 14 Apr
John Thomas Wells . . 14 Apr
mWilliam Horniman . . 16 Aug
mWilliam Henry Richards . 16 Aug
43 mTheodore William Sutton Neame . . . . . 16 Aug
477 John Donald . . . . 30 Nov
76 Harry Thomas Nettleton . 30 Nov
502 Henry William Death . . 3 Dec
mWilliam Frederick Alexander 21 Dec
499 mThomas Wyld Haverfield. 22 Dec
mWilliam Alexander George Young . . . . . 28 Dec
294 mWilmot Bund Mainprise . 28 Dec

## 1854

193 John Macredie Jefferson . 18 Jan
John Mary Sweatman . . 18 Jan
147 George Henry Whillier . 18 Jan
287 mWilliam Thom . . . 18 Jan
68 mGeorge Wright Anderson. 18 Jan
413 William Matthew Shanks . 8 Feb
159 mLuke Constantine Masterson 25 Apr
540 Joseph Whittall . . . . 25 Apr
483 mFrederick Lucas . . . 25 Apr
Frederick George Bulgin . 25 Apr
mWilliam Light Wright . 25 Apr
193 mHenry John Kelly. . . 25 Apr



201 William Frederick Huyghue 25 Apr
mCharles Saunders . . . 25 Apr
78 mJames Erskine Terry . . 25 Apr
141 mEdward William Mardon Millman . . . . . 28 June
George William Durham Simmonds . . . . . 29 Aug
mTimothy Thomas Jennings 29 Aug
412 mRobert William Millions Jones . . . . . 29 Aug
158 mRobert W. Warwick . 29 Aug
Charles Cumberland Ick . 29 Aug
John Wenman Warwick Green 29 Aug
John George Barnes . . 29 Aug
148 mRichard Allen . . . 29 Aug
5 mChristopher John Martin . 29 Aug
387 mWilliam Hudson Ozzard . 20 Sept
mEdward James Giles . . 26 Sept
496 mWilliam Thomas Richards 21 Oct
195 mJames Lewis . . . . 21 Oct
m*William Warburton . 13 Nov
mJames Huggard Jackson . 13 Nov
m*John Hill . . . . 27 Nov
170 mEdward Davey Herbert . 2 Dec
mJoseph Henry William Bowman . . . . . 28 Dec

## 1855

Sec. } mWilliam Edward Lyne
477 } Veale . . . . . 17 Jan
mJohn Freshfield. . . . 17 Jan
232 mHenry Williams Arlidge . 17 Jan
440 mHugh Francis Pullen . 17 Jan
mHenry Braxton . . . 10 May
9 mThomas Sutton Vinall . 10 May
173 Edward Faulkner . . . 10 May
543 mRobert Deveson . . . 10 May
mAlbert Lew. . . . . 10 May
141 mEdward Albert Amphlett 10 May
133 mEdwin Jago . . . . 10 May
548 mHugh Henry Burniston . 6 Aug
mRobert Bone . . . . 13 Sept
mGeorge Augustus V. Welch 29 Sept
75 mBrice William White . . 29 Sept
490 mCharles William Sturgess 29 Sept
mWilliam Shapley Crealock 11 Oct
mBernard Trant Colley . 5 Nov

## 1856

272 Henry Callaway . . . . 9 Jan
mJohn Tompkins . . . 9 Jan
143 Charles William Tuke . . 9 Jan
mAdderley Willcocks Chimmo 9 Jan
mJohn Seldon . . . . 9 Jan
113 mHenry Gilpin . . . . 12 Feb
mEdmund Augustus Rowe . 12 Feb

385 mBenjamin Luxmoore . . 12 Feb
411 mAlbert Thomas Mattheson Roberts . . . . . 12 Feb
258 mCharles William Harris . 12 Feb
mJohn Doyle . . . . 6 Mar
225 Charles James Webb . . 10 May
385 mWilliam Henry Joseph Brown . . . . . 10 May
442 mEdwin Rose Miall . . 10 May
Sec 548 Henry Perry . . . . 10 May
mJames Humphrey Singleton Hooper 10 May
mRobert Francis Elphinstone Morison . . . . . 10 May
mSamuel Smyth . . . 10 May
208 mHenry Thomas Read . . 10 May
404 mEdward Foster . . . 10 May
392 mJohn Pittis . . . . . 2 Aug
402 John Pooley . . . . . 2 Dec
239 Charles Douglas Lindsay . 2 Dec

## 1857

Sec 518 Hemsley Hardy Shanks . 19 Feb
164 mJohn Lyon . . . . 14 Mar
344 mWilliam Elias Kelly . . 9 Apr
George Munro . . . . 9 Apr
mThomas Bradbridge . . 9 Apr
215 John Billingham Swann . 9 Aug
Thomas Ramsay Dinnis . 18 Dec
Stephen Henry Moore . . 18 Dec
Sec 90 mJohn Burke . . . . 18 Dec
184 mJohn George Shepherd . 18 Dec
Henry Sewell . . . . 18 Dec
252 John James Hayward . . 18 Dec
mGeorge Barnes . . . 18 Dec

## 1858

175 mFrederick Thomas Robins. 26 Feb
106 m*Matless Gledhill Autey. 26 Feb
187 mJames Ray . . . . 10 Mar
William Terrell Grieve . 12 May
George Grandidier . . . 13 May
mJames Benjamin McAvoy 17 Sept
Sec 238 mRichard Munday . . . 4 Oct
452 mSamuel George Robison . 12 Oct
Sec. 78 mGeorge Love . . . 26 Nov

## 1859

365 mSilas Winter Parker . . 22 Jan
77 William Henry Clyma . . 2 Apr
CorneliusWilliam M'Dermott 25 Apr



461 mFrederick Christopher Flenley . . . . . 25 Apr
mThomas David Conconi . 26 Apr
Edward Charles Turmine . 23 June
Alfred Henry Martin . . 23 June
533 Charles Goddon Smith . 23 June
359 mAlexander Thompson . 23 June
mWilliam Thomas Dixson 16 July
mCharlesLuxmooreCartwright 1 Nov
306 mFrederick Lima . . . 1 Nov

## 1860

mEdward Hyne Stanton . 16 Feb
mGeorge Bohun Brown . . 13 Mar
542 mWilliam Henry Thompson 14 Apr
369 mJames Charles Meagher . 14 June
511 mEdward William Gordon . 14 June
138 mEdmund Brenson Walker 18 July
Thomas Seccombe . . . 24 July
Sec. 336 mEdwin Harris . . . . 3 Aug
361 Charles Augustus Shapcote . 24 Sept
mAlexander Allen . . . 22 Oct
mCharles Peter Fielon.. . 22 Oct
238 mGeorge Frederick Norman 5 Nov
AO 196 mHenry George Barlow . 16 Nov

## 1861

439 Herbert Horatio Gain . . 18 Jan
Sec 393 mFrederick Penfold. . . 30 Jan
315 mRichard Francis Wily . 30 Jan
509 mJohn St. John Wagstaffe . 30 Jan
119 Isaac Hearnden . . . . 9 Apr
195 Henry Moreton Dyer Wilson 21 July
Charles James Card . . 30 Aug
mThomas Waterfield . . 30 Aug
496 Richard Sainthill . . . 30 Aug
408 mCharles Barrs . . . . 30 Aug
mWilliam Padwick Scott . 30 Aug
mAlexanderDonaldM'Arthur 18 Nov

## 1862

William Pitt Burdwood . 14 Jan
mJohn Hay (*b*) . . . . 14 Jan
mValentine Spain . . . 12 Feb
165 William Bennett Hutchison 6 Apr
57 mFrederick Burne . . . 17 May
mRichard Cook Beale . . 17 May
mWilliam Holmes Turner . 4 June
424 mHenry John Harvey . .June 24
459 Alfred Boys . . . . 16 Aug
450 mThomas Goodman . . 16 Aug
mGeorge Morris Blyth . . 9 Oct
Charles Henry Wells . . 27 Oct
193 mFrancis James Lory . . 1 Nov
362 mJohn Samuel Moore . . 11 Nov

### 1863

188 mJames William Lishman 28 Jan
463 John Thomas Sueter . . 18 Mar
50 mWilliam Evans. . . . 8 Apr
416 William Otto Bignell . . 4 June
434 mJames Shipley Daniell . 4 June
John Thurston . . . . 4 June
174 mJohn Kearse Cowley . . 4 June
mFrancis Mason Wright . 22 Aug
mFrederic William Stephen Ponsonby . . . . . 7 Sept
4 mWilliam Edward Chown . 1 Dec
300 Henry Johns Ray . . . 1 Dec
401 m*George William Muir . 1 Dec
mGeorge Washington Jones 1 Dec

### 1864

Andrew Edwards . . . 21 Jan
William Bond Risk . . . 21 Jan
*Sec* 352 mBertram Mitford . . . 9 May
59 David Thomas Waugh . . 26 May
443 Richard Routley Adams Richards . . . . . 29 May
130 Henry Winstanley . . . 5 Aug
44 mIsaac Baker Moorman . 5 Aug
370 mAlfred Whiffin . . . 5 Aug
mWilliam Noble . . . 5 Aug
Thomas Scott Chanter . . 15 Aug
87 Frederick Osborne Leonard Patch . . . . . 15 Aug

276

446 mHenry Edwin Kitchen . 15 Aug
521 CharlesBerryLockeBrockman 8 Nov
205 mIsaac William Rufus Brooks Galsworthy . . . . 8 Nov

### 1865

408 John Penfold Pasco . . 14 Jan
mThomas John Giles . . 20 Feb
128 Charles Todd Dawson . 5 June
25 mWilliam G. Newman Burney 7 June
Henry Hardy Priest Shanks 7 June
Charles Stevens Hills . . 15 July
479 mJames Campbell . . . 15 July
469 mWilliam Henry Haswell . 5 Sept
*AO* 68 mGeorge William Underhill 13 Sept
405 John Kiddle . . . . . 10 Nov
mWilliam Wallace . . . 10 Nov
Willis Price . . . . . 18 Dec

### 1866

mHenry M. Bernard . . 27 Jan
Frederick Parker . . . 3 Mar
337 mFrederick LeBreton Bedwell 3 Mar
333 Alfred Thomas Dering Nettleton 5 Mar
129 Herbert Frank Roe . . 13 Mar
445 mSilas Waymouth . . . 31 Mar
Thomas Owen Joynson . 16 Apr
Alexander Vernor Maccall . 4 July
mCharles Leigh . . . 24 Sept

300

## ASSISTANT PAYMASTERS.

(*AO denotes that the Officer is serving as Clerk to the Secretary of a Flag Officer.*)

### 1852

William Edwin Allen . . 18 Aug

### 1855

Alfred B. Torbett . . . 9 July

### 1856

mFrancis Braddon . . . 7 Oct

### 1858

352 mCorbet Chatfield Edwards 28 May

### 1859

79 mJames Newton Robinson . 1 Mar
423 mJohn Bremner. . . . 2 Mar
413 Joseph Hume Manley . . 17 Mar
140 mCharles Grindrod Nash . 17 Mar
162 William Henry Whichelo . 18 Mar

9

287 Thomas Nelson Firth . . 23 Mar
460 Edward Strickland Mannock Power . . . . . 30 Mar
43 William Walsh Blayney . 4 Apr
259 Derisley Martin . . . 4 Apr
503 Francis Bridge Baverstock . 4 Apr
John Edward Charles Sullivan 13 Apr
263 Henry Vaughan Forrest. . 19 Apr
*AO* 420 Thomas Royle . . . . 20 Aug
357 John Edgecumbe Skinner . 7 May
199 mJoseph Bright . . . 9 May
456 mJohn Hasler . . . . 10 May
160 Allen Fitzroy Gain . . . 16 May
150 m Charles Henry Ceely . 23 May
133 Francis Blasford Moore . 1 June
48 mAlfred Lys Eversfield . 1 June
518 Thomas Backhouse . . 4 June

25

313 mEdward Madgewick Roe. 7 June
431 mFrederick Adolphus Keogh 14 June
140 mShuldham Samuel Crawford Hill . . . . . 2 July
259 Francis St. John Steer O'Neill 14 July
259 mHay Henry McDowall Grant 16 July
233 Henry De Ridder . . . 6 Aug
mFrancis Palmer Lyne. . 8 Aug
368 mFrancis Henry Chown . 9 Aug
268 mWilliam Henry Gribbell . 10 Aug
mEdward Woodward Goldson . . . . . 16 Aug
274 mEdmund Mulcahy Russell 26 Aug
Charles Edwin James . . 29 Aug
366 mWilliam Henry Hyde . 3 Sept
445 William Cope Devereux . 14 Sept
AO 420 Francis John Peake Shapcote 7 Oct
141 William Flood . . . . 27 Oct
536 mJames Tetley Syme . . 31 Oct
519 Joseph George Wallace Hoare 5 Nov
262 William Rhodes. . . . 6 Nov
148 William Kellock Harriott . 17 Nov
98 John Labouverie Page . 29 Nov
AO 90 Charles Ottley Salmon . . 6 Dec
403 Frederick Augustus Codd . 12 Dec

## 1860

162 Percy Octavius Munro Presgrave 8 Jan
475 mValentine Dyer J. Rickcord 10 Jan
262 mEdward Schneider Lean . 10 Jan
68 William Parker Tayler . . 10 Jan
366 Russell Hill . . . . . 12 Jan
Sec. 106 mRobert William Parish . 14 Jan
262 William Keating Horne . 23 Jan
178 mArthur Maxwell Wade . 23 Jan
AO 163 Henry Patrick Brenan . . 1 Feb
Frank Pittman . . . . 3 Mar
423 Alexander William Brett . 11 Mar
207 mFrederick Edward Pirkis 23 Mar
525 Henry Courtis Medder . . 24 Mar
Charles Mackern . . . 27 Mar
140 mRobert Meadows Colwell 28 Mar
340 mCharles Duncan Lee . . 31 Mar
AO 196 mFrederick North . . . 4 Apr
Sec. 141 Henry Hocart Wyatt . . 10 Apr
498 Matthew Beattie Grandy . 23 Apr
431 Barclay Corrie . . . . 3 May
201 mEdward Henry Whyte . 5 May



499 Henry Wright Andrews . 9 May
John Isaac Willcocks . . 19 May
48 Thomas Clayton . . . 23 May
425 John Hargrave Mooney . 28 May
331 George John Roberts . . 4 June
520 John Heath . . . . . 9 June
431 Edward Abbott Burniston 11 June
499 John Valsler . . . . 14 June
48 mHenry Briggs Robinson. 1 July
196 George Thomas Townshend Cheyney . . . . . 2 July
285 Thomas Elliott . . . . 4 July
mRobert Knight Heaven . 3 Aug
271 Francis John Pulman . . 10 Aug
262 mWilliam Henry Martin . 23 Sept
mCharles Gribble . . . 20 Sept
68 Norcott D'Esterre Roberts . 3 Oct
218 Francis Woods . . . 7 Oct
AO 518 mWilliam John Casely Row 10 Oct
445 William Alfred Brown . . 15 Oct
AO 420 Arundel Smith . . . . 25 Oct
AO 68 mJames Henry Wallis . . 28 Oct
350 mJohn Adolphus Price Williams 3 Nov
78 John Henry Frederick Alston 16 Nov
425 mJames Robert Richards . 10 Dec
AO 78 mThomas Henry Lovelace Bowling . . . . . 15 Dec
4 mGeorge Blagdon Westcott 27 Dec

## 1861

522 Robert Halifax Hansell . . 5 Jan
37 John Charles Plow . . . 21 Jan
420 William Edgeworth Pritchett Saer . . . . . 21 Jan
336 George Shield . . . . 22 Jan
580 Frederick Body Williams . 22 Jan
520 mThomas Warton Moore . 24 Jan
William Carter . . . . 8 Feb
452 mCharles Henry Stone . . 2 Mar
346 William Besley Ramsay . 13 Mar
461 John Ashton . . . . 14 Mar
149 Arthur Hughes . . . . 14 Mar
AO 520 Clarence Aylen . . . . 21 Mar
158 William Lovely . . . 30 Mar
95 Cuthbert Robert Rodham . 30 Mar
195 mWilliam Henry John Aitken 2 Apr
142 Horatio Wellington Peel Kooystra . . . . . 8 Apr
158 John Nicholls Colborne . 14 Apr
78 Stourton Samuel Lionel Needham . . . . . 14 Apr

90 mEdward Tisdall . . . 20 Apr
48 William Henry Emes Mitchell 6 May
522 Edwin Theakston . . . 9 May
362 mThomas Pullinger . . 7 June
mGeorge Alfred Rowe . . 19 June
mAlbert Warren . . . 24 June
387 Alfred Henry Piddell . . 25 June
141 George Montague John Higginson . . . . 31 July
93 David Woodifield Wise . . 19 Aug
146 Julian William Torbett . 19 Aug
201 Dixon Pering Sambell . 14 Sept
397 mHenry Hodge . . . . 4 Oct
196 Charles Henry John Collings 12 Oct
392 Thomas Silk . . . . 14 Oct
352 George Wooldridge . . . 1 Nov
420 Henry Manoah Harrison . 8 Nov
435 mJames Edward Stanton . 27 Nov
267 Robert James Hallard Tucker 13 Dec
207 Alfred Gordon Montagu . 30 Dec

## 1862

511 Robert Lifford Harries . . 14 Jan
496 Nicholas John Aaron . . 3 Mar
449 John Speed Andrews . . 14 Apr
48 Edward Broughton Pillans. 14 May
237 mJohn Emanuel Charlton . 9 June
AO 393 Richard Williams . . . 10 June
79 John Frederick Rule . . 10 June
358 John Swain Scriven . . 10 Dec

## 1863

AO 196 John Henry Cleverton . 10 Feb
Henry David Paramore . 10 Feb
Charles William Cole . . 13 Feb
193 Alfred De Denne . . . 10 Mar
180 Robert Francis Walford Soady 11 Mar
113 John Bale Bradley . . . 29 May
58 Thomas Werry Cleave . 30 May
294 Alfred Purvis Freeman. . 1 June
443 Charles Sirrac Marsh . . 1 June
385 William Adams . . . . 1 June
180 Alfred Clements. . . . 1 June
126 Walmisley Abraham Dangerfield . . . . . 10 June
158 Henry Wellington Charles Essex Batchelor . . . 18 June
520 James King Bell . . . 28 July

548 Charles Randolph Drew . 29 July
Hugh Adam Haswell . . 29 July
3 Adolph Hunter . . . . 4 Aug
165 Arthur Le Brun Corrie . 10 Aug
62 George Stephen Goddard . 11 Aug
93 Harry Langworthy . . . 12 Aug
413 Richard Olivey . . . . 13 Aug
206 Henry Ambrose Scrivener . 12 Sept
148 George Loder Miller . . 14 Sept
548 Cecil Plomer Walker . . 15 Sept
Henry Ellis . . . . . 17 Sept
AO 783 William Basset Autridge . 20 Sept
392 Francis Alfred Carter . . 12 Oct
425 Thomas William Snell . . 14 Oct
306 Christopher Robert Watson 22 Oct
450 Henry John Nash . . . 24 Oct
433 David Acheson . . . . 13 Nov
78 William Amery Westaway . 21 Nov
267 Francis Delves Broughton Smith . . . . . 29 Nov
412 Richard Gibbs Chandler . 3 Dec
433 Edward William Jago . . 6 Dec
518 William Richard Weatherley 9 Dec
359 Matthew Inman. . . . 14 Dec
402 Edward Robinson . . . 14 Dec
238 Richard Drury . . . . 30 Dec

## 1864

344 George Ernest Marcon . . 8 Jan
Leicester Henry Edwards . 11 Jan
John George Card . . . 25 Jan
53 Robert Green Gordon . . 4 Feb
163 Frederick Hyndman . . 25 Feb
543 William Wolston Murly . 7 Mar
Sec. 1 Robert Joseph Birdsworth Smart . . . . . 12 Mar
AO 336 Bernard Francis Meyer . 14 Mar
AO 518 mJames Lewis Kirkness . 7 Apr
536 Alan Hopwood Grey . . 8 Apr
499 Andrew Craig Jeffreys . . 19 Apr
239 Henry Charles Jenkins . 4 May
AO 520 mFrederick Lewis Maitland Dyer . . . . . 5 May
173 Warden Howard Ernest Weeks Roberts . . . . . 18 May
AO 477 Charles Pickard Skinner . 12 June
163 Thomas Mitchell . . . 25 June
79 Richard Coles Webb . . 28 June
267 Augustus Adolphus Lyne . 1 July

431 Frederick Chegwyn Milner Sadler . . . . . 27 July
90 William Herbert Bowen . 2 Aug
196 William Brock Jennis . . 4 Aug
433 John Cushen Sabben . . 25 Aug
87 Frederick Radcliffe Goddard Wright . . . . . 8 Sept
543 Thomas Edward Semmens. 9 Sept
393 William Blamire Inman . 12 Sept
356 Henry G. Stembridge . . 26 Sept
483 Edmund George Ellis . . 5 Oct
Robert Francis Smyth . . 12 Oct
285 Edward Ernest Richmond . 27 Oct
25 Algernon Yockney . . . 27 Nov
360 Edward Montagu Ommanney 2 Dec
442 Conrad Lever Warrington La Grange . . . . . 10 Dec
Benjamin Urwick . . . 10 Dec
262 Charles James Curgenven . 11 Dec
4 William John Mayne . . 12 Dec
77 Arthur Sidney Ramsey . . 21 Dec

## 1865

201 Alfred Nelson Codrington King 25 Jan
128 mFrancis Rowland Courtenay Whiddon . . . . . 6 Feb
489 Gervase Frederick Mathew 15 Feb
*AO* 336 Arthur Hodson . . . . 22 Feb
95 Mountagu Bertie Williams . 24 Feb
518 William Jas. Stewart Cannon 27 Feb
470 Gilbert John Vaux . . 27 Feb
272 George Augustus Frederick Cunyngham Scoales . . 28 Feb
413 Edward Storey Peach . . 2 Mar
361 Robert John Moore Macleod 3 Mar
208 Hugh Beaver Edwards . . 4 Mar
93 Charles Lionel James Underwood . . . . . 9 Mar
*AO* 420 Charles Edwin Gifford . 13 Mar
187 Walter Bayly Spence . . 13 Mar
238 Joseph Allen . . . . 17 Mar
Alfred Smith . . . . 29 Mar
9 William Dalzell Pearce . 11 Apr
518 Robert Dinwiddie . . . 24 Apr
520 George R. Johnson . . 3 May
59 John Edward Cooke . . 17 May
Edmund Henry Key . . 7 June
392 John Byng Inglis . . . 7 June
195 John Hynes . . . . . 11 June
*AO* 393 William Dashwood Hirtzel 11 June
294 John Oxland . . . . 12 June
180 Nicholas Lower Gedye . 12 June



170 Frederick George Farrow . 15 June
George Snell . . . . . 8 July
James Alfred Perkins . . 26 July
258 George Deveson. . . . 26 July
411 William Arthur Stevens . 7 Aug
351 Charles Bawden Willcocks 29 Aug
147 Frederick Aubrey Smith . 12 Sept
3 mJames Cox . . . . . 14 Sept
365 John William Seccombe . 29 Sept
365 Reginald James Dundas Meek 27 Oct
439 George Lawless . . . . 28 Oct
193 John Watts . . . . . 4 Nov
195 William Frederick Woods . 7 Nov
336 Albert Harold Carlyon . . 1 Dec
58 Pentland John Mould . . 6 Dec
106 Berners Henry Edwin Drayson 11 Dec
68 James Bowles . . . . 12 Dec
358 John Thomas Greet . . . 12 Dec
232 John Thomas Hugo . . . 12 Dec
140 John Carlisle . . . . 12 Dec
287 William Trew . . . . 12 Dec
477 Edwin Henry Stephen William Card . . . . . 13 Dec
*AO* 520 William Frederick Crosthwaite 15 Dec
Montague William Potts . 16 Dec
90 Robert Richard Hopkins . 16 Dec

## 1866

238 Frederick Uniacke Howe . 18 Jan
141 William Edwin Boxer . . 18 Jan
404 Francis Montague Sims . 27 Jan
267 Henry George Herbert . . 7 Feb
Richard Harbord . . . 11 Feb
520 Thomas Albert Irwin . . 15 Feb
141 George Liddell . . . . 12 Mar
351 Edward Cocks . . . . 13 Mar
315 Edward Worth Newenham. 13 Mar
140 Archibald Court . . . 13 Mar
483 Edwin Robert Stapylton Sandys 23 Mar
542 Horace Cruse Barnard . . 1 Apr
387 Joseph James Gormally . 3 Apr
404 John James Hoar . . . 30 Apr
133 Ashley Norton Innes . . 2 May
518 Frederick Mangnay James 24 May
423 Cornwallis Aldham Wardrop Helps . . . . . 4 June
252 Harry Horne Speed Andrews 11 June
141 John Havard Evans . . 11 June
175 Edwin Roxburgh Brown . 11 June

412 Owen Davey . . . . 11 June
75 Henry Grove Snowden . 13 June
300 Henry Marsh . . . . 15 June
434 William Henry Henning . 15 June
548 Henry John Colling . . 19 June
50 Frank Henry Conning. . 8 July
Clement Phillimore Penny 12 July
431 Edward Henry Brown . 14 Aug
521 George Austin Michell. . 22 Aug
140 Lewis Gilbert Hodder . . 22 Aug
AO 518 Richard Benny White. . 11 Sept
130 William Teesdale Fencock 11 Sept
Gabriel Beer. . . . . 11 Sept
340 Thomas Walker Stanley Browne 11 Sept

300

518 David James Low . . . 12 Sept
511 John Henry Mackey Burney 12 Sept
201 George William De Laval Willis 12 Sept
163 Thomas Edmund Goodwin 15 Sept
548 Matthew Wellington . . 24 Sept
68 Richard Edwin Moore . . 6 Oct
336 William James Sumner . 16 Oct
62 Frederic Hearder Page . 3 Nov
78 Charles Edmund Warren . 18 Nov
158 George Frederick Mylius Kent 21 Nov
Hamilton Williams . . . 1 Dec
232 William Rintoul . . . . 5 Dec
420 Edgcome Peloquin Rimell . 10 Dec
420 William George Francis Hunt 10 Dec

314

Digitized by Google

# LIST OF OFFICERS

## ON THE RESERVED AND RETIRED LISTS,

WITH THE

## DATES OF THEIR SENIORITY.

Digitized by Google

Digitized by Google

(A.)* *FLAG-OFFICERS ON RESERVED HALF-PAY IN RECEIPT OF SERVICE PENSIONS.*—(*Under Order in Council of 25th June*, 1851.)

| | Date of Pension. | Admiral. | Vice Admiral. | Rear Admiral. | Captain. |
|---|---|---|---|---|---|
| Admiral m*Sir* Henry Prescott, K.C.B. . | 9 June 60 | 2 May 60 | 15 Apr 54 | 24 Apr 47 | 25 July 10 |
| ,, mFrancis Erskine Loch . . . | 25 June 63 | 16 June 62 | 14 May 57 | 2 Sept 50 | 29 Sept 14 |
| ,, m*Sir* Edw. Collier, K.C.B. . . . | 27 Nov 57 | 4 Oct 62 | 18 June 57 | 1 Oct 50 | 18 Nov 14 |
| ,, mWilliam Walpole | 26 Feb. 58 | 27 Apr 63 | 10 Sept 57 | 19 Jan 52 | 7 Dec 19 |
| ,, m*Sir* George Robert Lambert, G.C.B. | 5 Mar 64 | 15 Dec 63 | 18 Dec 58 | 21 Jan 54 | 8 Aug 25 |
| ,, mThomas Bennett . | 2 Nov 63 | 12 Sept 65 | 15 Jan 62 | 2 May 55 | 16 Sept 28 |
| ,, mHenry Smith, C.B. | 30 Nov 65 | 12 Sept 65 | 12 Apr 62 | 3 July 55 | 8 Sept 29 |
| V.-Adml. Michael Quin . . | 27 Mar 64 | .. | 14 Nov 63 | 14 May 57 | 10 Jan 37 |
| ,, John Jervis Tucker | 19 Oct 64 | .. | 9 Feb 64 | 10 Sept 57 | 28 June 38 |
| ,, *P* Wm Frederick Bullock . . . | 11 Nov 64 | .. | 28 Mar 64 | 2 Oct 57 | 28 June 38 |
| 10 | | | | | |

*FLAG-OFFICERS ON RETIRED LIST IN RECEIPT OF GREENWICH HOSPITAL PENSIONS.*—(*Under Order in Council of 16th Feb.* 1866.)

| | Date of Pension. | Vice-Admiral. | Rear-Admiral. | Captain. |
|---|---|---|---|---|
| V.-Admiral m*Hon.* George Grey . . . | 1 April 66 | 26 June 63 | 14 Nov 56 | 14 June 34 |
| ,, m*Sir* John Kingcome, K.C.B. | 1 April 66 | 5 Mar 64 | 10 Sept 57 | 28 June 38 |
| ,, m Thomas Leeke Massie. | 1 April 66 | 2 Apr 66 | 7 Nov 60 | 17 Mar 41 |
| R.-Admiral m* George Goldsmith, C.B. | 1 April 66 | .. | 19 May 62 | 16 Sept 42 |
| ,, m*Harry Edmd. Edgell, C.B. | 1 April 66 | .. | 15 June 64 | 9 Nov 46 |
| ,, mCharles Wise . . . . | 1 April 66 | .. | 13 Apr 65 | 28 Feb 47 |
| 6 | | | | |

*FLAG-OFFICERS PLACED ON RETIRED LIST FROM ACTIVE LIST OF FLAG-OFFICERS.*—(*Under Order in Council of 24th March*, 1866.)

| | Admiral. | Vice-Admiral. | Rear-Admiral. | Captain. |
|---|---|---|---|---|
| Admiral m *Sir* Augustus William James Clifford, *Bart.* C.B. . . | 7 Nov 60 | 27 Sept 55 | 23 Mar 48 | 28 July 12 |
| ,, m*Hon.* Henry John Rous . . | 26 June 63 | 5 Jan 58 | 17 Dec 52 | 25 Apr 23 |
| ,, *Sir* James Scott, K.C.B. . . | 10 Feb 65 | 4 June 61 | 26 Dec 54 | 8 Jan 28 |
| ,, m** Frederick Thomas Michell, C.B. . . . . | 2 Apr 66 | 16 June 62 | 9 July 55 | 22 Feb 30 |
| ,, m*Sir* Thomas Hastings, K.C.B. | 2 Apr 66 | 4 Oct 62 | 27 Sept 55 | 22 July 30 |
| ,, m** Thomas Wren Carter, C.B. . . . . | 20 Nov. 66 | 6 Feb 63 | 31 Jan 56 | 25 Apr 31 |
| V.-Admiral m** *Rt. Hon. Lord* George Paulet, C.B. . . . . | .. | 3 Apr 63 | 21 July 56 | 18 Nov 33 |
| 7 | | | | |

Digitized by Google

*(A.) *See Appendix.*

| | Admiral. | Vice Admiral. | Rear Admiral. | Captain. |
|---|---|---|---|---|
| V.-Admiral mHenry Wolsey Bayfield | .. | 27 Apr 63 | 21 Oct 56 | 4 June 34 |
| „ m Joseph Nias, C.B. | .. | 12 Sept 63 | 14 Feb 57 | 8 July 35 |
| „ m William Ramsay, C.B. | .. | 12 Nov 64 | 8 Dec 57 | 28 June 38 |
| „ *P W* m *Sir* Edward Belcher, *Kt.*, C.B. | .. | 2 Apr 66 | 11 Feb 61 | 6 May 41 |
| R.-Admiral mJohn Adams | .. | .. | 6 Feb 63 | 18 Dec 43 |
| „ mWilliam Hutcheon Hall, C.B. | .. | .. | 3 Apr 63 | 22 Oct 44 |
| „ Henry Mangles Denham | .. | .. | 5 Mar 64 | 17 Aug 46 |
| „ *P W* mThomas Fisher | .. | .. | 17 Nov 65 | 11 Oct 47 |

15

(B.)* *FLAG-OFFICERS ON RESERVED HALF-PAY.*

ADMIRALS.—(*Under Order in Council of 25th June*, 1851.)

| | | | | |
|---|---|---|---|---|
| *P W* m ⓖ *Sir* James Alexander Gordon, G.C.B. | 21 Jan 54 | 8 Jan 48 | 10 Jan 37 | 16 May 05 |
| mEdward Ratsey | 18 June 57 | 11 Nov 50 | 23 Nov 41 | 5 Sept 06 |
| *Rt. Hon.* Granville Leveson, *Earl of* Carysfort | 9 July 57 | 16 June 51 | 23 Nov 41 | 28 Nov 06 |
| mWilliam Croft | 28 Nov 57 | 8 Mar 52 | 23 Nov 41 | 13 Oct 07 |
| mEdward Wallis Hoare | 9 June 60 | 27 May 54 | 13 May 47 | 16 Oct 10 |
| *P W* m *Sir* Watkin Owen Pell, *Kt.* | 11 Feb 61 | 28 Dec 55 | 5 Sept 48 | 1 Nov 13 |
| mGeorge Ferguson | 11 Feb 61 | 31 Jan 56 | 4 May 49 | 6 June 14 |
| *Rt. Hon.* George Anson *Lord* Byron | 20 May 62 | 19 Mar 57 | 24 Dec 49 | 7 June 14 |
| m *Rt. Hon.* George James *Earl of* Egmont | 23 Mar 63 | 10 Sept 57 | 17 Aug 51 | 7 Dec 18 |
| m *Sir* George Augustus Westphal, *Kt.* | 23 Mar 63 | 10 Sept 57 | 17 Aug 51 | 12 Aug 19 |
| mBenedictus Marwood Kelly | 27 Apr 63 | 2 Oct 57 | 8 Mar 52 | 19 July 21 |
| *Sir* Charles Christopher Parker, *Bart.* | 27 Apr 63 | 28 Nov 57 | 7 Oct 52 | 23 Apr 22 |
| mJohn Edward Walcott | 27 Apr 63 | 28 Nov 57 | 7 Oct 52 | 6 May 22 |
| *P W* m James Ryder Burton, K.H. | 14 Nov 63 | 13 Feb 58 | 28 May 53 | 23 Feb 24 |
| m *Rt. Hon.* Charles Philip, *Earl of* Hardwicke | 3 Dec 63 | 24 Nov 58 | 12 Jan 54 | 6 June 25 |
| *Rt. Hon.* Charles, *Lord* Colchester | 11 Jan 64 | 2 May 60 | 1 Apr 54 | 26 Jan 26 |
| mWilliam Keats | 11 Jan 64 | 2 May 60 | 15 Apr 54 | 27 Mar 26 |
| mThomas Martin | 9 Feb 64 | 9 June 60 | 15 Apr 54 | 2 Aug 26 |
| Richard Augustus Yates | 15 June 64 | 7 Nov 60 | 13 July 54 | 12 Mar 27 |
| mCharles Grenville Randolph | 15 June 64 | 7 Nov 60 | 13 July 54 | 20 Apr 27 |
| m * * * *Rt. Hon.* Henry John Chetwynd, *Earl of* Shrewsbury *and* Talbot, C.B. | 10 Feb 65 | 4 June 61 | 26 Oct 54 | 22 Oct 27 |
| *Sir* John Burnet Dundas, *Bart.* | 5 May 65 | 5 Aug 61 | 7 Feb 55 | 8 July 28 |
| Follett Walrond Pennell | 12 Sept 65 | 15 Jan 62 | 2 May 55 | 14 July 28 |
| William Alexander Baillie Hamilton | 12 Sept 65 | 15 Jan 62 | 2 May 55 | 9 Aug 28 |
| mEdward Purcell | 12 Sept 65 | 15 Jan 62 | 2 May 55 | 25 Aug 28 |
| m *Sir* Charles Elliot, K.C.B. | 12 Sept 65 | 15 Jan 62 | 2 May 55 | 28 Aug 28 |
| m *Sir* Peter Richards, K.C.B. | 12 Sept 65 | 12 Apr 62 | 6 June 55 | 17 Sept 28 |
| Henry Gosset | 12 Sept 65 | 12 Apr 62 | 3 July 55 | 1 Jan 29 |
| m * * * * Sir Stephen Lushington, K.C.B. | 2 Dec 65 | 1 Oct 65 | 4 July 55 | 28 Oct 29 |
| James Wigston | 2 Apr 66 | 4 Oct 62 | 27 Sept 55 | 22 July 30 |

30

(B.) *See Appendix.*

Google

## VICE-ADMIRALS.

| | Vice-Admiral. | Rear-Admiral. | Captain. |
|---|---|---|---|
| m*Sir* Burton Macnamara, *Kt.* | 3 Apr 63 | 21 July 56 | 16 Nov 33 |
| *Hon.* Arthur Duncombe | 12 Sept 63 | 1 Dec 56 | 24 Oct 34 |
| Charles Henry Swinburne | 12 Sept 63 | 14 Feb 57 | 8 July 35 |
| mSir George Back, *Kt.* | 24 Sept 63 | 19 Mar 57 | 30 Sept 35 |
| mWilliam Hillyar | 24 Sept 63 | 19 Mar 57 | 20 Jan 36 |
| *Rt. Hon. Lord* John Frederick Gordon Hallyburton, G.C.H. | 3 Nov 63 | 12 May 57 | 4 Aug 36 |
| mRobert Contart M'Crea | 14 Nov 63 | 14 May 57 | 10 Jan 37 |
| John Balfour Maxwell | 30 Nov 63 | 18 June 57 | 10 Jan 37 |
| mJohn Rivett Carnac | 30 Nov 63 | 18 June 57 | 10 Jan 37 |
| William Hargood | 3 Dec 63 | 9 July 57 | 10 Jan 37 |
| m*Sir* William Dickson, *Bart.* | 11 Jan 64 | 22 Aug 57 | 10 Jan 37 |
| mWilliam Sydney Smith | 11 Jan 64 | 22 Aug 57 | 10 Jan 37 |
| *George Augustus Eliott | 9 Feb 64 | 10 Sept 57 | 27 June 38 |
| mBrunswick Popham | 28 Mar 64 | 2 Oct 57 | 28 June 38 |
| Thomas Ogle | 28 Mar 64 | 2 Oct 57 | 28 June 38 |
| George Evans | 28 Mar 64 | 2 Oct 57 | 28 June 38 |
| Russell Eliott | 15 June 64 | 4 Nov 57 | 28 June 38 |
| mEdward Stanley | 10 Feb 65 | 5 Jan 58 | 28 June 38 |
| *Hon.* Edward Howard | 13 Apr 65 | 20 Jan 58 | 27 Dec 38 |
| *Richard Crozier | 24 Apr 65 | 4 Feb 58 | 20 Mar 39 |
| m*Hon.* Plantagenet Pierrepoint Cary | 12 Sept 65 | 24 Feb 58 | 9 May 39 |
| Robert Craigie | 12 Sept 65 | 24 Feb 58 | 7 Nov 39 |
| John Bunch Bonnemaison M'Hardy | 12 Sept 65 | 24 Feb 58 | 1 Jan 40 |
| mFrancis Decimus Hastings | 2 Dec 65 | 17 June 59 | 4 Nov 40 |
| mGeorge Hathorn | 2 Dec 65 | 17 June 59 | 4 Nov 40 |
| *P W*mSackett Hope | 2 Apr 66 | 2 May 60 | 4 Nov 40 |
| Patrick John Blake | 2 Apr 66 | 4 June 61 | 6 May 41 |
| William Warren, C.B. | 2 Apr 66 | 4 June 61 | 6 May 41 |
| mJohn Venour Fletcher | 6 Apr 66 | 29 July 61 | 8 June 41 |
| mTalavera Vernon Anson | 6 Apr 66 | 29 July 61 | 8 June 41 |



Digitized by Google

## REAR-ADMIRALS.

| | Rear Admiral. | Captain. |
|---|---|---|
| mJoseph Gape | 12 Apr 62 | 23 Nov 41 |
| Mark John Currie | 12 Apr 62 | 23 Nov 41 |
| William Burdett Dobson | 12 Apr 62 | 23 Nov 41 |
| Frederick Moore Boultbee | 12 Apr 62 | 23 Nov 41 |
| mJoseph Sherer, K.H. | 12 Apr 62 | 23 Nov 41 |
| Edmund Yonge | 12 Apr 62 | 23 Nov 41 |
| *Hon.* Edward Thornton Wodehouse | 12 Apr 62 | 23 Nov 41 |
| William Langford Castle | 12 Apr 62 | 23 Nov 41 |
| mJames Beckford Lewis Hay | 12 Apr 62 | 23 Nov 41 |
| *Hon.* Edward Alfred John Harris, C.B. | 12 Apr 62 | 23 Nov 41 |
| William Ward Percival Johnson | 12 Apr 62 | 14 Dec 41 |
| m*Hon.* Keith Stewart, C.B. | 19 May 62 | 1 July 42 |
| mWilliam Griffin | 20 May 62 | 18 Oct 42 |
| mJohn Hallowes | 20 May 62 | 5 Dec 42 |
| mAndrew Drew | 30 Jan 63 | 16 June 43 |
| James Vashon Baker | 30 Jan 63 | 10 July 43 |
| mEdward Joseph Bird | 6 Feb 63 | 4 Oct 43 |
| mWilliam Smyth | 23 Mar 63 | 25 Dec 43 |
| George Dobson | 23 Mar 63 | 5 Jan 44 |
| Richard Henry Stopford | 27 Apr 63 | 24 Mar 45 |
| mJames Paterson Bower | 12 Sept 63 | 23 July 45 |
| mJohn Russell | 30 Nov 63 | 6 Nov 45 |
| mBartholomew James Sulivan, C.B. | 3 Dec 63 | 18 Nov 45 |
| mHenry Bagot | 3 Dec 63 | 10 Dec 45 |
| *Hon.* Walter Bourchier Devereux | 3 Dec 63 | 12 Dec 45 |
| m**Sir* George Nathaniel Broke Middleton, *Bart.*, C.B. | 3 Dec 63 | 18 Dec 45 |
| *Sir* George Graham Otway, *Bart.* | 11 Jan 64 | 18 May 46 |
| m*Sir* Andrew Snape Hamond, *Bart.* | 11 Jan 64 | 8 June 46 |
| mEdward Barnett | 9 Feb 64 | 20 June 46 |
| *PW*Charles George Edward Patey | 9 Feb 64 | 27 June 46 |
| Henry Broadhead | 9 Feb 64 | 27 June 46 |
| Alexander Leslie Montgomery | 9 Feb 64 | 2 July 46 |
| mThomas Sparke Thompson | 15 June 64 | 9 Nov 46 |
| mHoratio Beauman Young | 16 Sept 64 | 9 Nov 46 |
| *The Right Hon.* Edward Lord Dunsany | 12 Nov 64 | 9 Nov 46 |
| m*Cospatrick Baillie Hamilton | 17 Nov 65 | 9 Oct 47 |
| mJames Crawford Caffin, C.B. | 2 Dec 65 | 11 Oct 47 |
| mRobert Tryon | 2 Dec 65 | 27 Oct 47 |



Digitized by Google

## (C.)* RETIRED ADMIRALS.

*Under Her Majesty's Orders in Council of 24th April, 1847, and 7th May, 1858.*

| | Retired Admiral. | Retired V. Admiral. | Retired R. Admiral. | Captain. |
|---|---|---|---|---|
| *Hon.* Edmund Sexten Pery Knox | 7 Nov 60 | 27 Sept 55 | 1 Oct 46 | 28 Feb 12 |
| mRobert Mitford | 11 Feb 61 | 28 Dec 55 | 1 Oct 46 | 31 Mar 13 |
| Thomas Edward Symonds | 11 Feb 61 | 28 Dec 55 | 1 Oct 46 | 29 Sept 13 |
| mLewis Hole | 11 Feb 61 | 31 Jan 56 | 1 Oct 46 | 4 Dec 13 |
| mHenry Thomas Davies | 11 Feb 61 | 31 Jan 56 | 3 Mar 49 | 19 Feb 14 |
| Robert Gambier | 15 Jan 62 | 21 Oct 56 | 1 Sept 49 | 6 June 14 |
| mFred. Edw. Vernon Harcourt | 20 May 62 | 19 Mar 57 | 24 Dec 49 | 7 June 14 |
| Henry Jenkinson | 16 June 62 | 14 May 57 | 27 Mar 50 | 7 June 14 |
| *P.W.*mEdward Saurin | 16 June 62 | 14 May 57 | 21 June 50 | 7 June 14 |
| mGeorge William Hughes D'Aeth | 4 Oct 62 | 9 July 57 | 6 Nov 50 | 13 June 15 |
| John Charles Gawen Roberts Gawen | 4 Oct 62 | 9 July 57 | 6 Nov 50 | 13 June 15 |
| Charles Warde, KH. | 4 Oct 62 | 9 July 57 | 21 Mar 51 | 18 Sept 15 |
| mWilliam Ffarington | 4 Oct 62 | 9 July 57 | 21 Mar 51 | 18 Sept 15 |
| mArthur Philip Hamilton | 4 Oct 62 | 9 July 57 | 11 June 51 | 31 May 16 |
| mHenry Colins Deacon | 10 Nov 62 | 30 July 57 | 16 June 51 | 2 Apr 17 |
| *P W* m William Bateman Dashwood | 22 Nov 62 | 22 Aug 57 | 8 July 51 | 24 Oct 18 |
| m*Hon.* John Gordon | 23 Mar 63 | 10 Sept 57 | 27 Aug 51 | 31 Dec 18 |
| John William Montagu | 27 Apr 63 | 2 Oct 57 | 8 Mar 52 | 30 Nov 20 |
| George Cornish Gambier | 27 Apr 63 | 2 Oct 57 | 8 Mar 52 | 4 June 21 |
| m*Sir* Charles Burrard, *Bart.* | 27 Apr 63 | 4 Nov 57 | 1 Oct 52 | 29 Jan 22 |
| mHenry Theodosius Browne Collier | 26 June 63 | 5 Jan 58 | 17 Dec 52 | 26 Dec 22 |
| mJohn Townsend Coffin | 26 June 63 | 5 Jan 58 | 17 Dec 52 | 26 Dec 22 |
| mJames Montagu | 30 Nov 63 | 24 Feb 58 | 4 July 53 | 17 July 24 |
| m* * *Sir* Alex. Dundas Young Arbuthnott, *Kt.* | 30 Nov 63 | 6 Mar 58 | 7 Sept 53 | 14 Oct 24 |
| mWilliam Hotham, *K.H.* | 30 Nov 63 | 25 June 58 | 5 Dec 53 | 4 Apr 25 |
| (*The preceding officers are on the pay of* 1*l.* 5*s. per diem.*) | | | | |
| John Gore | 15 Dec 63 | 18 Dec 58 | 21 Jan 54 | 27 July 25 |
| mJohn Pakenham | 15 June 64 | 7 Nov 60 | 13 July 54 | 26 Aug 26 |
| mRobert Patton | 16 Sept 64 | 11 Feb 61 | 7 Aug 54 | 30 Apr 27 |
| mJohn FitzGerald Studdert | 24 Apr 65 | 29 July 61 | 27 Oct 54 | 9 Jan 28 |
| mCharles Gordon (*b*) | 24 Apr 65 | 5 Aug 61 | 22 Jan 55 | 17 Apr 28 |
| Theobald Jones | 12 Sept 65 | 15 Jan 62 | 2 May 55 | 25 Aug 28 |
| Abraham Crawford | 12 Sept 65 | 12 Apr 62 | 3 July 55 | 5 Jan 29 |
| mRussell Henry Manners | 12 Sept 65 | 12 Apr 62 | 3 July 55 | 4 Mar 29 |
| mJames Thorne | 12 Sept 65 | 12 Apr 62 | 3 July 55 | 30 Mar 29 |
| mGeorge Scott | 2 Apr 66 | 16 June 62 | 9 July 55 | 17 Feb 30 |
| mJohn Wyatt Watling | 2 Apr 66 | 4 Oct 62 | 27 Sept 55 | 22 July 30 |
| mJohn Lyons | 2 Apr 66 | 4 Oct 62 | 27 Sept 55 | 22 July 30 |
| mPhilip Westphal | 2 Apr 66 | 4 Oct 62 | 27 Sept 55 | 22 July 30 |
| Edward Sparshott, K.H. | 2 Apr 66 | 4 Oct 62 | 27 Sept 55 | 22 July 30 |
| mJohn Wilson (*b*) | 2 Apr 66 | 22 Nov 62 | 30 Nov 55 | 22 Oct 30 |



* (C.) *See Appendix.*

Digitized by Google

## (C. D. E.)* ADDITIONAL RETIRED VICE ADMIRALS.

*Under Her Majesty's Orders in Council of 24th April, 1847, 25th June, 1851, and 7th May, 1858.*

| | Retired V. Admiral. | Retired R. Admiral. | Captain. |
|---|---|---|---|
| mHenry Shovell Jones Marsham | 27 Apr 63 | 21 Oct 56 | 24 Dec 33 |
| mCharles Crowdy | 27 Apr 63 | 21 Oct 56 | 13 Jan 34 |
| m ✻ Thomas Mansel | 27 Apr 63 | 21 Oct 56 | 12 Feb 34 |
| James Burney | 24 Sept 63 | 19 Mar 57 | 10 Dec 35 |
| mWilliam Slaughter, K.H. | 14 Nov 63 | 14 May 57 | 10 Jan 37 |
| *P W* mThomas Gill | 14 Nov 63 | 14 May 57 | 10 Jan 37 |
| mRobert Gordon | 14 Nov 63 | 14 May 57 | 10 Jan 37 |
| Henry Ommanney Love | 11 Jan 64 | 22 Aug 57 | 5 Dec 37 |
| John Frederick Appleby | 9 Feb 64 | 10 Sept 57 | 29 Jan 38 |
| Robert Deans | 9 Feb 64 | 10 Sept 57 | 28 June 38 |
| mGeorge Charles Blake | 9 Feb 64 | 10 Sept 57 | 28 June 38 |
| John Parker | 28 Mar 64 | 2 Oct 57 | 28 June 38 |
| m ✻ ✻ Alfred Luckraft | 15 June 64 | 4 Nov 57 | 28 June 38 |
| mJohn Monday | 13 Apr 65 | 20 Jan 58 | 27 Dec 38 |
| mWilliam Shepheard | 2 Dec 65 | 18 Dec 58 | 26 Oct 40 |
| mSamuel Perkins Pritchard | 6 Apr 66 | 29 July 61 | 8 June 41 |

16

*(C. D. E.) *See Appendix.*

## (C.D.E.)* ADDITIONAL RETIRED REAR ADMIRALS.

*Under Her Majesty's Orders in Council of 24th April, 1847, and 25th June, 1851.*

| | Retired R. Admiral. | Captain. |
|---|---|---|
| mHenry Stroud | 12 Apr 62 | 30 Oct 41 |
| mWilliam Gordon | 12 Apr 62 | 23 Nov 41 |
| mEdwin Ludlow Rich | 12 Apr 62 | 23 Nov 41 |
| mGeorge Vernon Jackson | 12 Apr 62 | 23 Nov 41 |
| Charles Colville Frankland | 12 Apr 62 | 23 Nov 41 |
| mWilliam George Hyndman Whish | 12 Apr 62 | 23 Nov 41 |
| mThomas Fraser | 12 Apr 62 | 23 Nov 41 |
| mFrancis Deane Hutcheson | 12 Apr 62 | 23 Nov 41 |
| Henry Edward Coffin | 12 Apr 62 | 23 Nov 41 |

9

* (C. D. E.) *See Appendix.*

Digitized by Google

| | Retired R. Admiral. | Captain. |
|---|---|---|
| Francis Vere Cotton | 12 Apr 62 | 23 Nov 41 |
| mCharles Smith | 12 Apr 62 | 23 Nov 41 |
| mFrancis Harding | 12 Apr 62 | 23 Nov 41 |
| mJohn Williams Aldridge | 12 Apr 62 | 23 Nov 41 |
| John Baker Porter Hay | 12 Apr 62 | 7 Mar 42 |
| mEdward Iggulden Parrey | 30 Jan 63 | 7 July 43 |
| mEdward Burnaby Tinling | 23 Mar 63 | 27 Dec 43 |
| William Kelly | 23 Mar 63 | 5 Apr 44 |
| mJoseph Pearse | 15 Dec 63 | 8 Jan 46 |
| William Nevill | 15 Dec 63 | 2 May 46 |
| mGeorge Guy Burton | 15 June 64 | 9 Nov 46 |
| mHenry Layton | 15 June 64 | 9 Nov 46 |
| mRobert Fitzgerald Gambier | 15 June 64 | 9 Nov 46 |
| William H. Jervis | 15 June 64 | 9 Nov 46 |
| Ralph Barton | 16 Sept 64 | 9 Nov 46 |
| Charles John Bosanquet | 28 Oct 64 | 9 Nov 46 |
| mThomas Lewis Gooch | 2 Dec 65 | 23 Dec 47 |
| George Anthony Halsted | 2 Dec 65 | 1 Jan 48 |
| *Robert Sharpe | 2 Dec 65 | 31 Jan 48 |
| mJohn Thomas Talbot | 2 Apr 66 | 1 Jan 49 |
| mAlexander Murray | 2 Apr 66 | 8 May 49 |
| mJohn Hay (*b*) | 2 Apr 66 | 21 Aug 49 |
| Robert Kerr | 6 Apr 66 | 1 Jan 50 |

*The preceding Officers are on the Pay of £1 per Diem.*

32

(C. D. E.)* CAPTAIN,

*Retired under Her Majesty's Orders in Council of 24th April, 1847, and 25th June, 1851.*

| | Retired Captain. | Captain. |
|---|---|---|
| mHerbert Schomberg | 8 Jan 61 | 8 Jan 51 |

(*The preceding Officer is on the pay of £1 per diem.*)

1

*Total 89, including Retired Admirals, Vice Admirals, and Rear Admirals.*

* (C. D. E.) *See Appendix.*

Digitized by Google

## (T.)* REAR-ADMIRALS,

*Promoted from the List of Captains and Retired Captains, under Orders in Council of 1st of August, 1860, 9th of July, 1864, and 24th of March, 1866.*

| | *Captain.* | *Retired Captain.* | *Retired Rear-Admiral.* |
|---|---|---|---|
| mReginald Yorke . . . | 30 June 46 | 1 Jan 64 | 9 Feb 64 |
| *Sir* Cornwallis Ricketts, *Bt.* | 9 Nov 46 | 1 Apr 63 | 15 June 64 |
| mJames Hamilton Ward . | 9 Nov 46 | 1 Jan 63 | 16 Sept 64 |
| Edward St. Leger Cannon . | 9 Nov 46 | 1 July 64 | 16 Sept 64 |
| Richard Burridge . . . | 9 Nov 46 | 1 July 64 | 16 Sept 64 |
| William Louis . . . . | 9 Nov 46 | 1 July 64 | 28 Oct 64 |
| Courtenay Osborne Hayes . | 9 Nov 46 | 1 July 64 | 28 Oct 64 |
| mWilliam Knighton Stephens | 9 Nov 46 | 1 Sept 64 | 11 Apr 65 |
| mGeorge Henry Parlby White | 9 Nov 46 | 1 Jan 63 | 11 Apr 65 |
| William Windham Hornby | 9 Nov 46 | 1 July 64 | 11 Apr 65 |
| *PW* David Peat . . . . | 1 Jan 47 | 1 Aug 60 | 13 Apr 65 |
| Thomas Vernon Watkins . | 29 Apr 47 | 1 Aug 60 | 24 Apr 65 |
| William Louis Sheringham. | 9 Oct 47 | 1 July 64 | 17 Dec 65 |
| m William Radcliffe . . | 12 Aug 48 | 1 Aug 60 | 2 Apr 66 |
| Charles Edmunds . . . | 22 Nov 48 | 1 Apr 61 | 2 Apr 66 |
| m * * *Sir* Adolphus Slade, K.C.B. . . . . | 10 Jan 49 | . . | 2 Apr 66 |
| *GHP* m James Anderson (*b*) | 1 Nov 49 | 1 Aug 60 | 6 Apr 66 |
| m John McDougall (*c*) . . | 12 Jan 50 | 1 July 64 | 6 Apr 66 |

18

## (T.)* CAPTAINS,

*Retired under Orders in Council of 1st of August, 1860, 9th of July, 1864, and 24th March, 1866.*

| | Captain. | Retired Captain. |
|---|---|---|
| *NP* m * Thomas Saumarez Brock, C.B. . . . . | 13 Nov 50 | 1 Jan 61 |
| *NP* m James Agnew Stevens . . . . . | 13 Nov 50 | 1 Aug 60 |
| *NP* m George Davies . . . . . | 1 Jan 51 | 1 Jan 61 |
| m Charles Frederick Schomberg . . . . . | 10 July 51 | 12 Sept 64 |
| *NP* Frederick Patten . . . . . | 18 Sept 51 | 1 Jan 61 |
| Arthur William Jerningham . . . . . | 18 Sept 51 | 1 July 64 |
| m Archibald McMurdo . . . . . | 18 Sept 51 | 1 July 64 |
| *PW* m Henry John Douglas . . . . . | 3 Dec 51 | 31 Mar 66 |
| William Brown Oliver . . . . . | 1 Jan 52 | 1 Apr 61 |
| m Thomas Edward Laws Moore . . . . . | 10 Jan 52 | 31 Mar 66 |
| m Richard Robert Quin . . . . . | 21 Feb 52 | 31 Mar 66 |
| m Thomas George Forbes . . . . . | 3 Sept 52 | 1 July 64 |
| m Louis Symonds Tindal . . . . . | 10 Dec 52 | 1 July 64 |
| m Henry Harvey (*a*) . . . . . | 10 Dec 52 | 24 Apr 66 |
| m Edmund Gardiner Fishbourne, C.B. . . . . | 25 Feb 53 | 31 Mar 66 |
| Thomas Chaloner . . . . . | 6 Apr 53 | 31 Mar 66 |
| *PW* William Cornwallis Aldham, C.B. . . . . | 9 May 53 | 1 Oct 65 |
| Colin Yorke Campbell. . . . . | 10 June 53 | 1 July 64 |
| m Nicholas Lefebvre . . . . . | 20 Oct 53 | 1 July 64 |
| m *Rt. Hon. Lord* William Compton . . . . . | 20 Oct 53 | 31 Mar 66 |
| m Henry Richard Foote . . . . . | 20 Oct 53 | 31 Mar 66 |

21

Digitized by Google

* (T.) *See Appendix.*

| | Captain. | Retired Captain. |
|---|---|---|
| George Augustus Bedford | 2 Jan 54 | 1 July 64 |
| m James Stoddart | 10 Jan 54 | 1 July 64 |
| George Alexander Seymour | 10 Jan 54 | 1 July 64 |
| m * * Henry Downing Rogers, C.B. | 13 Nov 54 | 1 July 64 |
| m Richard Aldworth Oliver | 11 Dec 54 | 1 July 64 |
| m Edward Philips Charlewood | 1 Jan 55 | 1 July 64 |
| m George Williams | 1 Jan 55 | 1 July 64 |
| *NP* m Arthur Mellersh | 13 Jan 55 | 9 Sept 64 |
| *NP* m Vincent Amcotts Massingberd | 10 May 55 | 1 July 64 |
| *PWNP* m * James Rawstorne | 16 May 55 | 1 Aug 60 |
| m Francis Thomas Brown | 9 July 55 | 1 July 64 |
| m Charles Luxmoore Hockin | 29 Sept 55 | 1 July 64 |
| m Henry Alexander Story | 29 Sept 55 | 1 July 64 |
| m * * Octavius Cumberland | 29 Sept 55 | 1 July 64 |
| Thomas Etheridge | 10 Oct 55 | 1 July 64 |
| Frederick Lamport Barnard | 10 Oct 55 | 1 July 64 |
| m James Edward Katon | 1 Jan 56 | 1 July 64 |
| m William Abdy Fellowes | 9 Jan 56 | 31 Mar 66 |
| m John Barling Marsh | 21 Feb 56 | 1 July 64 |
| m Henry Coryton | 21 Feb 56 | 31 Mar 66 |
| m Graham Ogle | 10 May 56 | 24 Apr 66 |
| Henry Gage Morris | 10 May 56 | 1 July 66 |
| m *Hon.* George Henry Douglas | 10 May 56 | 1 July 66 |
| m * James Dirom | 10 May 56 | 1 July 66 |
| m Henry Croft | 10 May 56 | 1 July 64 |
| Edward Peirse | 26 July 56 | 1 Sept 64 |
| Gilbert Brydone Rutherford | 27 Sept 56 | 31 Mar 66 |
| m Henry James Lacon | 16 Oct 56 | 1 July 64 |
| Albert Heseltine | 22 Nov 56 | 1 July 64 |
| m Charles Richardson Johnson | 22 Nov 56 | 1 July 64 |
| m Lewis Maitland | 1 Jan 57 | 2 July 64 |
| m Richard Brydges Beechey | 1 Jan 57 | 2 July 64 |
| m William Hugh Dobbie | 11 Mar 57 | 2 July 64 |
| Alexander Boyle | 8 Aug 57 | 2 July 64 |
| m Byron Drury | 8 Aug 57 | 31 Mar 66 |
| m William Morris (*b*) | 8 Aug 57 | 2 July 64 |
| Richard Moorman | 7 Sept 57 | 31 Mar 66 |
| m Robert Tench Bedford | 5 Feb 58 | 2 July 64 |
| Robert Jocelyn Otway | 26 Feb 58 | 2 July 64 |
| m Julian Foulston Slight | 28 Apr 58 | 10 May 66 |
| m * * Samuel Hoskins Derriman | 11 Sept 58 | 31 Mar 66 |
| m George Pechell Mends | 20 Dec 58 | 31 Mar 66 |
| m Willoughby John Lake | 1 Jan 59 | 31 Mar 66 |
| m John Samuel William Grandy | 2 Jan 60 | 1 July 64 |
| Jack Henry Murray | 1 Jan 61 | 1 July 64 |
| John Orlebar | 1 Jan 61 | 1 Oct 64 |
| m * * John Francis Campbell Mackenzie | 1 Oct 61 | 31 Mar 66 |
| James Beautine Willoughby | 1 Jan 62 | 24 Apr 66 |
| m John Rashleigh Rodd | 15 Apr 62 | 1 June 66 |
| m * John Wallace Douglas M'Donald | 15 Apr 62 | 23 Aug 65 |
| m George Melville Jackson | 15 Apr 62 | 1 July 64 |
| m * Arthur Lukis Mansell | 1 Jan 65 | 7 Mar 66 |



Digitized by Google

## (F. G.)* CAPTAINS ON RESERVED HALF-PAY,

*Promoted (from the Commanders' List) under Her Majesty's Orders in Council of 25th June, 1851, and 30th Jan. 1856.*

| | | |
|---|---|---|
| *NP* mJames Gabrie Gordon | 28 | July 51 |
| mEdward Hollinworth Delafosse | 28 | July 51 |
| *NP* mRichard Douglas | 28 | July 51 |
| *NP* mThomas Furber | 28 | July 51 |
| mJohn Cornwall | 28 | July 51 |
| mSpencer Smyth | 28 | July 51 |
| *NP* mJohn Reeve | 28 | July 51 |
| *NP* mCharles Calmady Dent | 16 | Feb 52 |
| *NP* mGeorge Flower Herbert | 16 | Feb 52 |
| *NP* WmLouis Augustus Robinson | 16 | Feb 52 |
| mEd. Williams Pilkington | 6 | Aug 52 |
| mRobert Loney | 6 | Aug 52 |
| *NP* William Newton Fowell | 6 | Aug 52 |
| mJohn Hudson | 7 | Mar 53 |
| Colson Festing | 7 | Mar 53 |
| George Gover Miall | 7 | Mar 53 |
| mCharles Wilson Riley | 7 | Mar 53 |
| mGodfrey Lamplugh Wolley | 7 | Mar 53 |
| John Hills | 7 | Mar 53 |
| Cheesman Henry Binstead | 7 | Mar 53 |
| mWilliam Cheselden Browne | 9 | Jan 54 |
| Felix Edwin | 9 | Jan 54 |
| mHenry Duncan Twysden | 9 | Jan 54 |
| mWilliam Morris (*a*) | 9 | Jan 54 |
| m*Thomas Baldock | 9 | Jan 54 |
| mHugh Myddleton Ellicombe | 9 | Jan 54 |
| Frederick Chevallier Syer | 7 | Feb 55 |
| *NP* mJosiah Thompson | 17 | Mar 56 |
| Alexander Bridport Becher | 20 | Mar 56 |
| mAugustus Henry Ingram | 5 | June 56 |
| William Worsfold | 5 | June 56 |
| Charles Gayton | 5 | June 56 |
| Henry Dumaresq | 5 | June 56 |
| William Ellis | 5 | June 56 |
| mJames George Mackenzie | 5 | June 56 |
| mJohn Robert Woodriff | 5 | June 56 |
| mCharles Starmer | 16 | Oct 56 |
| mGeorge Stewart Reynolds | 22 | Nov 56 |
| John Bettinson Cragg | 22 | Nov 56 |
| Augustus Sinclair Booth | 22 | Nov 56 |
| mWilliam Hoseason | 6 | Dec 56 |
| *P* WmWilliam Heriot Maitland Dougall | 21 | Jan 57 |
| William Howat | 28 | Feb 57 |
| mWilliam Pearson Crozier | 21 | Apr 57 |
| mJames Hosken | 15 | June 57 |
| mJames Samuel Akid Dennis | 18 | July 57 |
| mJoseph Martin Mottley | 18 | July 57 |
| Maxwell Falcon | 18 | July 57 |
| *NP* mEdward Franklin | 18 | July 57 |
| mPhilip Somerville | 18 | July 57 |
| mArthur Macgregor Skinner | 8 | Aug 57 |
| *GHP* mThomas Bevis | 4 | Feb 58 |
| mEdmund Norcott | 5 | Feb 58 |
| Samuel Mercer | 5 | Feb 58 |
| mAndrew Smith | 5 | Feb 58 |
| *GHP* mRobert Gregory Welch | 5 | Feb 58 |
| mWilliam Norton Taylor | 5 | Feb 58 |
| mGeorge Clarke Mends | 5 | Feb 58 |
| Jonas Archer Abbott | 5 | Feb 58 |
| mJohn Goodrich Dick | 5 | Feb 58 |
| John Luke Richard Stoll | 5 | Feb 58 |
| mPhilip Augustus Helpman | 5 | Feb 58 |
| John Clavell | 5 | Feb 58 |
| Charles Mitchell Mathison | 5 | Feb 58 |
| John Ross Ward | 5 | Feb 58 |
| mJohn Cheere | 5 | Feb 58 |
| Edward Bunbury Nott | 5 | Feb 58 |
| mWilliam Boys | 5 | Feb 58 |
| mJohn William Finch | 5 | Feb 58 |
| mGeorge Johnson | 5 | Feb 58 |
| James Archibald Macdonald | 5 | Feb 58 |
| mGeorge Mason | 5 | Feb 58 |
| Robert Robertson | 5 | Feb 58 |
| mWilliam Henry Brand | 27 | Oct 58 |
| William McIlwaine | 9 | Feb 59 |
| Thomas Dilnot Stewart | 9 | Feb 50 |
| *P* WmGilbert Kennicott | 9 | Feb 59 |
| mStephen Hodge | 12 | Mar 59 |
| mCharles Gerrans Phillips | 31 | July 60 |
| mRobert Dawes Aldrich | 31 | July 60 |

39 80

*(F. G.) *See Appendix.*

Digitized by Google

(H. I. K.)* CAPTAINS,

*Promoted (from the Commanders' List) under Her Majesty's Orders in Council of 10th August, 1840, 25th June, 1851, and 30th January, 1856.*

| | *Captain.* | *Commander.* |
|---|---|---|
| Thomas Oldacres Hewes | 10 Feb 42 | 1 Aug 11 |
| George Treweeke Scobell | 14 Aug 43 | 1 Feb 12 |
| mWilliam Style | 7 Feb 44 | 1 Feb 12 |
| mJohn Forbes | 26 Aug 44 | 17 Mar 12 |
| mDaniel Roberts | 25 June 45 | 16 May 12 |
| mWilliam Murley | 11 Nov 49 | 29 Oct 13 |
| Matthew James Popplewell | 29 Jan 51 | 6 Nov 13 |
| mSamuel Trevor Dickens | 1 July 51 | 5 Apr 14 |
| George Hilton | 1 July 51 | 7 June14 |
| mGeorge Bowen | 1 July 51 | 15 June 14 |
| mGeorge Penruddocke | 1 July 51 | 15 June 14 |
| mFrancis Duval | 1 July 51 | 15 June 14 |
| Charles Cowper Bennett | 1 July 51 | 15 June 14 |
| mWilliam George Carlile Kent | 1 July 51 | 15 June 14 |
| James Stirling (*b*) | 1 July 51 | 15 June 14 |
| William Henry Nares | 1 July 51 | 1 July 14 |
| mJohn Davy | 1 July 51 | 15 July 14 |
| Anthony Blagrave Valpy | 1 July 51 | 19 July 14 |
| Charles Hutchinson | 1 July 51 | 21 July 14 |
| *Sir* Edwyn Francis Scudamore Stanhope, *Bart.* | 1 July 51 | 27 Aug 14 |
| mHenry King (*a*) | 19 Mar 52 | 19 Oct 14 |
| mJohn George Philipps | 1 Aug 51 | 22 Oct 14 |
| Charles Cunliffe Owen | 24 Feb 52 | 28 Feb 15 |
| mJustinian Barrell | 19 Mar 52 | 21 Mar 15 |
| mJohn Scott | 16 Nov 52 | 13 June 15 |
| P Wm Edward Stone Cotgrave | 7 Dec 52 | 13 June 15 |
| mJames Mangles | 8 Feb 53 | 13 June 15 |
| mThomas Montgomery | 9 Apr 53 | 13 June 15 |
| Henry William Scott | 2 Aug 53 | 13 June 15 |
| Peter Maingay | 20 Aug 53 | 13 June 15 |
| Thomas Whitaker | 11 Apr 54 | 13 June 15 |
| mHenry Browne Mason | 2 June 54 | 13 June 15 |
| mJames Harris | 16 July 54 | 23 June 15 |
| mMichael Matthews | 29 Dec 55 | 20 Sept 15 |
| William Woodley | 18 Jan 56 | 11 Mar 16 |
| mCharles Moore (*b*) | 1 Apr 56 | 24 June 17 |
| John Colpoys Heaslop | 4 Mar 63 | 24 June 17 |
| mWilliam Elliot Wright | 1 Apr 56 | 20 Aug 17 |
| mGeorge Francis Bridges | 1 Apr 56 | 9 Sept 18 |
| mJohn Harvey | 1 Apr 56 | 2 Apr 19 |
| mCaleb Jackson | 1 Apr 56 | 12 Aug 19 |
| Alexander Stevenson Pearson | 1 Apr 56 | 3 Oct 20 |
| mThomas Robert Brigstocke | 1 Apr 56 | 31 Jan 21 |
| Robert Gore | 1 Apr 56 | 23 July 21 |
| mMatthew Liddon | 1 Apr 56 | 8 Nov 21 |



* (H. I. K.) *See Appendix.*

Digitized by Google

| | | Captain. | Commander. |
|---|---|---|---|
| | Alfred Matthews | 1 Apr 56 | 19 July 22 |
| | mHenry Kent | 1 Apr 56 | 26 Dec 22 |
| *GHP* | mArthur Morrell | 1 Apr 56 | 18 Apr 23 |
| | James Anderson (*a*) | 1 Apr 56 | 25 Nov 23 |
| | mFrederick Augustus Wilkinson | 1 Apr 56 | 31 Mar 24 |
| | George Thomas Gooch | 1 Apr 56 | 8 July 24 |
| | William Stephens Arthur | 1 Apr 56 | 11 Oct 24 |
| | mRichard Beaumont | 1 Apr 56 | 6 June 25 |
| | Thomas Beer | 1 Apr 56 | 29 July 25 |
| | mGeorge Tincombe | 1 Apr 56 | 19 Aug 25 |
| | mCharles Croker | 1 Apr 56 | 4 Oct 25 |
| | mThomas Baring Bond | 1 Apr 56 | 11 Nov 25 |
| | Andrew Baird | 1 Apr 56 | 20 May 26 |
| | Frederick Chamier | 1 Apr 56 | 9 Aug 26 |
| | mWilliam Carleton | 1 Apr 56 | 2 Dec 26 |
| | mFrank Ramsden | 1 Apr 56 | 15 Dec 26 |
| | George Shepherd Dyer | 1 Apr 56 | 17 Apr 27 |
| | *Hon.* Francis Maude | 1 Apr 56 | 30 Apr 27 |
| | mHerbert Caiger | 1 Apr 56 | 11 May 27 |
| | mMichael Milson Wroot | 1 Apr 56 | 11 May 27 |
| | Willoughby Lake | 1 Apr 56 | 20 Aug 27 |
| | mDavid John Dickson | 1 Apr 56 | 29 Sept 27 |
| | Charles Morton | 1 Apr 56 | 6 Oct 27 |
| | mJohn Hamilton | 1 Apr 56 | 22 Oct 27 |
| | m*Rt. Hon.* William *Lord* Kensington | 1 Apr 56 | 22 Oct 27 |
| | mJames Puckford | 1 Apr 56 | 15 Dec 27 |
| | mGeorge Delmé | 1 Apr 56 | 21 Feb 28 |
| | mGeorge Hope | 1 Apr 56 | 5 Mar 28 |
| | Samuel Meredith | 1 Apr 56 | 7 May 28 |
| | Orbell Oakes | 1 Apr 56 | 19 May 28 |
| | m*Hon.* Edward Gore | 1 Apr 56 | 8 Aug 28 |
| | mEdward Hawes | 1 Apr 56 | 18 Aug 28 |
| | Richard Edwards | 1 Apr 56 | 26 Aug 28 |
| | mJames Wilson | 1 Apr 56 | 18 Sept 28 |
| | Charles Madden | 1 Apr 56 | 30 Mar 29 |
| | Charles Inglis | 1 Apr 56 | 23 Apr 29 |
| | mDawson Mayne | 1 Apr 56 | 14 Aug 29 |
| | mThomas Netherton Langford | 1 Apr 56 | 19 Sept 29 |
| | mJohn Harvey Boteler | 1 Apr 56 | 14 Jan 30 |
| | William Barwell | 1 Apr 56 | 26 Feb 30 |
| | *Sir* Henry Lindsay Preston, *Bart.* | 1 Apr 56 | 22 July 30 |
| *NP* | mJohn Geary | 4 May 63 | 17 Feb 31 |
| | *Hon.* Algernon Henry Champagn Capel | 1 Apr 56 | 25 May 31 |
| | mFrederick Rogers | 1 Apr 56 | 3 June 31 |
| *PW* | mHoward Lewis Parry | 1 Apr 56 | 10 Feb 32 |
| *NP* | m William Neame | 1 Apr 56 | 4 Apr 32 |
| | Charles Burnet | 1 Apr 56 | 4 Dec 32 |
| | John Wheatley | 1 Apr 56 | 5 Dec 32 |
| | Thomas Gregory | 1 Apr 56 | 7 Jan 33 |
| | *Sir* Thomas Ross, *Kt.* | 1 Apr 56 | 19 Apr 33 |
| | Thomas Greene | 1 Apr 56 | 2 July 33 |
| | mRichard Morgan (*a*) | 1 Apr 56 | 23 Apr 34 |



Digitized by Google

| | | *Captain.* | *Commander.* |
|---|---|---|---|
| | Henry George Hamilton | 1 Apr 56 | 12 Aug 34 |
| | William George Nash King | 1 Apr 56 | 13 Oct 34 |
| | mWm. Bunbury M'Clintock Bunbury | 1 Apr 56 | 9 Feb 35 |
| | Mathew Dixon | 1 Apr 56 | 3 Aug 35 |
| | John Grant | 1 Apr 56 | 10 Dec 35 |
| | *Hon.* Byron Chas. Ferdinand Plantagenet Cary | 1 Apr 56 | 10 Dec 35 |
| | James Maitland | 1 Apr 56 | 9 May 36 |
| | William Hubbard,(*a*) | 1 Apr 56 | 28 June 38 |
| | mHenry Frederick Peake | 1 Apr 56 | 28 June 38 |
| | m*James Aulaby Lagard | 1 Apr 56 | 28 June 38 |
| *NP* | John Henry Windham | 1 Apr 56 | 28 June 38 |
| | Alexander Taubman Goldie | 1 Apr 56 | 9 May 39 |
| | mEdward Holland | 1 Apr 56 | 3 July 40 |
| | Thomas Frederick Birch | 1 Apr 56 | 3 July 40 |
| | mCharles Fitzgerald, C.B. | 1 Apr 56 | 26 Oct 40 |
| | mHenry Hope Bingham | 1 Apr 56 | 4 Nov 40 |
| | mThomas Stuart | 1 Apr 56 | 4 Nov 40 |
| | mRobert Duncan | 1 Apr 56 | 4 Nov 40 |
| | mCharles Thomson | 1 Apr 56 | 5 Nov 40 |
| | mGustavus Hamilton Coulson | 1 Apr 56 | 8 June 41 |
| | mThomas Carpenter | 28 Sept 56 | 8 June 41 |
| | mGeorge Beadon | 6 Nov 56 | 8 June 41 |
| | mRichard Symons | 31 Mar 57 | 8 June 41 |
| | mEdward Stopford | 26 Apr 57 | 11 July 41 |
| | Charles Foreman Brown | 26 Apr 57 | 11 Aug 41 |
| | William Nathaniel Russell | 14 July 57 | 30 Aug 41 |
| | mWilliam Charles Metcalfe | 13 Oct 57 | 8 Oct 41 |
| | William Hargraves Molyneux | 21 July 58 | 23 Nov 41 |
| | John Pyke | 15 Aug 58 | 23 Nov 41 |
| | mRobert Augustus Bradshaw | 4 Sept 58 | 23 Nov 41 |
| | mWilliam Johnstone | 29 Oct 58 | 23 Nov 41 |
| | Nathaniel Frederick Edwards | 29 Dec 58 | 23 Nov 41 |
| | mHoratio Blair | 29 Dec 58 | 23 Nov 41 |
| | mWilliam Fordyce Blair | 28 Mar 59 | 23 Nov 41 |
| | Charles Henry Hamilton | 29 Mar 59 | 23 Nov 41 |
| | John Halliburton Murray | 22 Sept 59 | 14 Dec 41 |
| | Edmund Peel | 29 Nov 59 | 21 Dec 41 |
| | Hugh Berners | 21 Jan 60 | 28 Jan 42 |
| | Alexander John Græme | 22 Mar 60 | 7 Mar 42 |
| | *Sir* William Sidney Thomas, *Bart.* | 14 Aug 60 | 7 Mar 42 |
| | Christopher Claxton | 6 Mar 61 | 20 June 42 |
| *NP* | mJohn Hotham Weller | 20 May 63 | 25 Sept 43 |
| | mCraven John Featherstone | 15 Feb 61 | 24 Feb 44 |
| *NP* | Edward Monday | 30 July 63 | 9 Nov 46 |
| | mWalter Broad Stocker | 23 Aug 61 | 1 Jan 47 |
| | John Barnes | 22 Oct 61 | 23 Dec 47 |



Digitized by Google

(U.)* CAPTAINS,

*Promoted from the Commanders' List under Orders in Council of 1st of August, 1860, 9th of July, 1864, and 24th March, 1866.*

| | Commander. | Retired Captain. |
|---|---|---|
| mHenry Parker | 27 June 14 | 1 July 64 |
| *Right Hon. Lord* Francis John Russell | 5 Dec 37 | 1 July 64 |
| m Henry Worsley Hill | 15 Mar 41 | 1 Aug 60 |
| John Elliot Bingham | 6 May 41 | 1 July 65 |
| Edward Littlehales | 23 Nov 41 | 1 July 64 |
| Edward Herbert Kenney | 23 Nov 41 | 1 July 64 |
| Henry John W. S. P. Gallwey | 23 Nov 41 | 1 July 64 |
| m Thomas Mitchell (*b*) | 28 Jan 42 | 1 Aug 60 |
| Alexander Collingwood Thomas Dickson | 7 May 42 | 1 July 64 |
| George Thomas Maitland Purvis (*a*) | 6 July 42 | 1 July 62 |
| Frederick Cannon | 3 Nov 42 | 1 Jan 66 |
| m John Charles Pitman | 7 Dec 42 | 1 July 64 |
| m Henry Cæsar Hawkins | 23 Dec 42 | 1 July 64 |
| m Thomas Woodgate | 23 Dec 42 | 1 July 64 |
| mGrey Skipwith | 23 Dec 42 | 22 May 66 |
| m John Gustavus Harrison | 23 Dec 42 | 31 Mar 66 |
| m George Drew | 11 Jan 43 | 1 Aug 60 |
| m William Prowse | 11 Jan 43 | 1 Aug 60 |
| John James Robinson | 5 Sept 43 | 1 July 64 |
| William Salmon Cooper | 14 Sept 43 | 1 July 64 |
| John Sibbald | 4 Oct 43 | 1 July 64 |
| Richard Wilson Pelly | 10 Feb 44 | 1 July 64 |
| Montagu Thomas | 26 Feb 44 | 1 July 64 |
| Edward Brenton Stewart | 14 June 44 | 1 Aug 60 |
| Peché Hart Dyke | 20 June 44 | 1 July 64 |
| m Francis Philip Egerton | 9 Aug 44 | 1 July 64 |
| Jacob Sankey | 27 Aug 44 | 1 July 64 |
| m John Cochrane Hoseason | 6 Sept 44 | 1 July 64 |
| George Sprigg | 19 Dec 44 | 1 July 64 |
| m John Viner Willyams | 23 Dec 44 | 1 July 64 |
| Edmund Wilson | 2 Jan 45 | 17 Oct 62 |
| William Marshall (*b*) | 16 Jan 45 | 1 Aug 60 |
| m Robert Arthur Stewart | 24 Feb 45 | 1 July 64 |
| mJohn Henn Gennys | 17 Apr 45 | 1 July 64 |
| Frederick Kemble | 29 Apr 45 | 1 July 64 |
| Henry St. John Georges | 25 July 45 | 1 July 64 |
| m Philip de Saumarez | 25 July 45 | 31 Mar 66 |
| m Lewis De Tessier Prevost | 30 Aug 45 | 1 July 64 |
| Langton Browell | 25 Sept 45 | 1 July 64 |
| m John Spencer Ellman | 15 Nov 45 | 1 July 64 |
| m Augustus John Woodley | 18 Nov 45 | 1 July 64 |
| m Charles Randle Egerton | 11 Jan 46 | 1 July 64 |
| m *Right Hon.* Mark Earl of Antrim | 12 Jan 46 | 1 July 64 |
| m Thomas George Drake | 12 Jan 46 | 1 July 64 |



Digitized by Google

* (U.) *See Appendix.*

| | Commander. | Retired Captain. |
|---|---|---|
| m Charles Evelyn Rowley | 14 Jan 46 | 1 July 64 |
| Henry Samuel Hunt Boyse | 10 Mar 46 | 1 July 64 |
| William Elworthy Triscott | 14 Mar 46 | 22 Dec 65 |
| Frederick Thomas Barnard Hankey | 26 June 46 | 1 July 64 |
| m Henry Eden | 29 June 46 | 1 July 64 |
| *NP* John Harding | 9 Nov 46 | 1 Aug 60 |
| *GHP* John Stephen | 9 Nov 46 | 1 Aug 60 |
| *NP* m George Caswell | 9 Nov 46 | 1 Aug 60 |
| William Critchell | 9 Nov 46 | 1 Aug 60 |
| m George Spong | 9 Nov 46 | 1 Aug 60 |
| William Viner Read | 9 Nov 46 | 1 Aug 60 |
| Charles Edward Wilmot | 9 Nov 46 | 1 Aug 60 |
| William Tomlin Griffiths | 9 Nov 46 | 1 Jan 62 |
| Richard Dowse | 9 Nov 46 | 1 Aug 60 |
| Edward Evans Gray | 9 Nov 46 | 1 Aug 60 |
| m Gillmore Harvey | 9 Nov 46 | 1 Jan 64 |
| William O'Bryen Hoare | 9 Nov 46 | 1 July 64 |
| m Alfred Nelson Fairman | 9 Nov 46 | 1 July 64 |
| Charles Jenkin | 9 Nov 46 | 1 Apr 61 |
| William Montagu Isaacson George Pasco | 9 Nov 46 | 1 July 64 |
| James Banks West | 9 Nov 46 | 1 July 64 |
| Thomas Maitland Rodney | 9 Nov 46 | 1 July 64 |
| William George Maude (*b*) | 9 Nov 46 | 1 July 64 |
| Henry Byng | 9 Nov 46 | 1 July 64 |
| m George Lavie | 9 Nov 46 | 1 July 64 |
| Walter Reid | 9 Nov 46 | 1 July 63 |
| m Robert Dashwood Fowler | 9 Nov 46 | 1 July 64 |
| William Barrie | 9 Nov 46 | 1 July 64 |
| m Alexander Little | 9 Nov 46 | 1 July 64 |
| Frederic Erskine Johnstone | 9 Nov 46 | 1 Jan 65 |
| m Hay Erskine Shipley Winthrop | 9 Nov 46 | 1 July 64 |
| Owen Phibbs Knott | 9 Nov 46 | 1 July 64 |
| Richard Roger Western | 9 Nov 46 | 1 July 64 |
| m *Right Hon.* Lord Amelius Wentworth Beauclerk | 9 Nov 46 | 1 July 64 |
| m Henry King (*b*) | 9 Nov 46 | 1 July 64 |
| Richard Sidney Smith | 9 Nov 46 | 1 July 64 |
| m Charles James Balfour | 9 Nov 46 | 27 Nov 65 |
| Edward Halhed Beauchamp | 11 Nov 46 | 1 July 64 |
| James Augustus Mends | 27 Nov 46 | 1 July 64 |
| m George Curtis Adams | 27 Nov 46 | 1 July 64 |
| m Herbert Grey Austen | 30 Nov 46 | 1 July 64 |
| George Howes | 1 Jan 47 | 1 Aug 60 |
| *NP* m John Hasler Helby | 1 Jan 47 | 1 Aug 60 |
| Matthew Charles Forster | 27 Jan 47 | 1 July 61 |
| m Robert Jenner | 27 Jan 47 | 1 July 64 |
| Thomas Edward Symonds | 29 Apr 47 | 1 July 64 |
| George Smythe | 9 July 47 | 1 July 64 |
| Charles Frankland Newland | 30 July 47 | 1 July 64 |
| m George Oldmixon | 27 Sept 47 | 1 Aug 60 |
| m David Adye Buchan | 11 Oct 47 | 1 July 64 |
| Walter Need | 12 Oct 47 | 1 July 64 |
| m Lauchlan Bellingham Mackinnon | 1 Nov 47 | 1 July 64 |
| m Charles Henry Baker | 1 Jan 48 | 1 Aug 60 |



Digitized by Google

| | | Commander. | Retired Captain. |
|---|---|---|---|
| | Thomas Kisbee | 15 Feb 48 | 1 Aug 60 |
| | John Anthony Lawrence Wharton | 29 Feb 48 | 1 July 65 |
| | Robert Phillipps | 22 Nov 48 | 1 July 64 |
| | Edmund Anthony Glynn | 22 Nov 48 | 18 Dec 66 |
| m | Lazarus Roberts | 1 Jan 49 | 1 Aug 60 |
| | Thomas Thompson | 1 Jan 49 | 1 Aug 60 |
| m | Thomas Henry Lysaght | 10 Jan 49 | 13 Apr 66 |
| m | William Keigwin Nicolas | 8 May 49 | 1 Aug 60 |
| | Joseph Henry Kay | 23 Aug 49 | 1 Jan 65 |
| | Samuel Rosser Protheroe | 19 Oct 49 | 1 Aug 60 |
| | Augustus Gordon | 1 Nov 49 | 1 Jan 65 |
| m | William Thomas Rivers | 1 Nov 49 | 1 Jan 65 |
| m | Richard Studdert | 22 Nov 49 | 12 Sept 65 |
| m | Robert William Suckling | 20 Dec 49 | 1 Nov 60 |
| m | John Ellis Knight | 1 Jan 50 | 1 Aug 60 |
| m | Joseph William Brown | 1 Jan 50 | 1 Aug 60 |
| | John Tyssen | 27 Feb 50 | 1 Apr 65 |
| | Edward Roche Power | 3 Aug 50 | 19 Dec 62 |
| | Henry Baker | 23 Sept 50 | 10 Dec 66 |
| m | William Maxwell | 1 Jan 51 | 1 Aug 60 |
| | George Frederick Westbrook | 1 Jan 51 | 1 Aug 60 |
| | Marcus Freeman Brownrigg | 1 May 51 | 1 Aug 60 |
| | Charles Bampfield Yule | 18 Sept 51 | 1 Oct 66 |
| | William James Scudamore | 1 Jan 52 | 1 Aug 60 |
| | Chestney Simmons | 1 Jan 52 | 1 Aug 60 |
| m | William Henry Baker | 1 Jan 53 | 1 Aug 60 |
| m | John James Keeling | 2 Jan 54 | 1 Aug 60 |
| | William Greet | 16 Jan 54 | 17 Aug 61 |
| m | George Annesley Phayre | 21 Oct 54 | 25 Apr 66 |
| *GHP* m * * | Henry Lloyd | 13 Nov 54 | 10 Aug 60 |
| m * | William Henry Bridge | 13 Nov 54 | 1 Dec 64 |
| m | Richard Joachim | 1 Jan 55 | 1 Aug 60 |
| | Francis North Clerk | 1 Jan 55 | 1 Aug 60 |
| | George Manly Alldridge | 1 Jan 55 | 21 Mar 64 |
| | John Savell Keatley | 29 Sept 55 | 1 Aug 60 |
| m | Robert Boyle Miller | 29 Sept 55 | 14 Feb 66 |
| m | John Palmer | 29 Sept 55 | 1 Feb 64 |
| m | William Mould | 29 Sept 55 | 5 Mar 66 |
| m * | Richard Boynton Creyke | 29 Sept 55 | 11 Feb 62 |
| m * * | James Bull | 29 Sept 55 | 15 Nov 66 |
| m * * | Samuel Pritchard | 29 Sept 65 | 13 Oct 64 |
| m | John Corry Sicklemore | 1 Jan 56 | 5 Feb 62 |
| | Adolphus George Edye | 1 Jan 56 | 30 Mar 63 |
| m | Edmund Mortimer Leycester | 9 May 56 | 31 Mar 63 |
| m | Samuel Brooking Dolling | 22 Nov 56 | 30 June 66 |
| | Henry Laird Cox | 1 Jan 57 | 4 Sept 66 |
| m | John Liebenrood | 16 Oct 58 | 1 Sept 62 |
| | Hervey George St. John Mildmay | 30 Oct 58 | 20 July 65 |
| m | Robert Beazley Harvey | 13 June 59 | 29 Dec 65 |
| m | Frederick William Leopold Thomas | 2 Jan 60 | 18 Apr 64 |
| m | John Bousquet Field | 6 Aug 60 | 13 June 65 |
| | Edward Eyre Maunsell | 31 Jan 61 | 2 Aug 65 |
| | Peter Astle Scott | 1 Jan 62 | 4 Sept 66 |



Digitized by Google

## (S.)* CAPTAINS.

*From the Masters' List, under Her Majesty's Orders in Council of 28th Feb. 1855, and 22nd Feb. 1860.*

| | | | |
|---|---|---|---|
| *NP* m Richard Browne | 22 May 57 | m ✱ David Craigie | 20 Jan 64 |
| *NP* m Jonathan Aylen | 25 May 58 | *NP* John M'Donald | 22 July 64 |
| *NP* m John Rawlings Fittock | 24 Dec 58 | *NP* m James Tonkin | 22 July 64 |
| m James William Armstrong | 24 Feb 63 | *GHP* m Edward John Phillips Pearn | 1 Dec 64 |
| *GHP* m Alexander Morice P. Mackey | 24 Feb 63 | *GHP* Henry W. Allen | 2 Feb 65 |
| John Cooper Giles | 28 Feb 63 | m John Clark Barlow | 26 July 65 |
| John Erasmus Mills | 16 June 63 | William Forbes | 3 Aug 65 |
| *NP* James Underwood | 11 Jan 64 | John Charles Hutchings | 9 Sept 65 |
| *NP* Charles Pope | 11 Jan 64 | m John Jackson (*b*) | 8 Feb 66 |
| | | Charles Gahan | 27 Mar 66 |
| 9 | | 19 | |

## (V.)† COMMANDERS RETIRED,

*Under Orders in Council of 1st August, 1860, 9th July, 1864, and 24th March, 1866.*

| | Commander. | Retired Commander. |
|---|---|---|
| m John Bertie Cator | 11 Oct 51 | 1 July 64 |
| m Thomas Hodgkinson | 13 Nov 51 | 1 July 64 |
| John Crawshay Bailey | 3 Dec 51 | 1 July 64 |
| m Charles Gray Rigge | 6 Feb 52 | 1 July 64 |
| Edward Forward Roberts | 8 May 52 | 1 July 64 |
| *The Honourable* Frederick Curzon | 15 Sept 52 | 1 July 64 |
| m Montagu Burrows | 10 Dec 52 | 1 July 64 |
| m Edmund Hall Gunnell | 3 May 53 | 1 July 64 |
| Augustus John Burton | 22 Oct 53 | 1 July 65 |
| Henry Temple | 22 Oct 53 | 1 July 64 |
| Louis Charles Henry Tonge | 2 Nov 53 | 1 July 64 |
| *Sir* James Alexander Dunbar, *Bart.* | 5 May 54 | 1 July 64 |
| m Arthur Tower | 3 July 54 | 24 Apr 66 |
| m Thomas Davies (*b*) | 29 Aug 54 | 14 May 66 |
| m John Abelard Shears | 14 Sept 54 | 31 Mar 66 |
| Walter William May | 21 Oct 54 | 1 Jan 65 |
| m Gabriel Johnston | 13 Nov 54 | 1 July 64 |
| Charles Talbot Compton | 13 Dec 54 | 1 Jan 65 |
| Henry Barnard Hankey | 26 Apr 55 | 1 July 65 |
| m ✱ ✱ Francis Pender Porteous | 29 Sept 55 | 1 Oct 65 |
| m ✱ ✱ John Hay Crang | 29 Sept 55 | 31 Mar 66 |
| m Robert Cooper Tatnall | 29 Sept 55 | 5 Mar 66 |
| m Richard Williams | 10 Oct 55 | 7 Nov 64 |
| m Robert Douglas Stupart | 10 Oct 55 | 5 Mar 66 |
| *Hon.* Arthur Drummond | 3 Jan 56 | 1 July 66 |
| m Joseph Sparkhall Rundle | 21 Feb 56 | 31 Mar 66 |
| Edward Edwin Morgan | 9 May 56 | 1 Oct 66 |
| m ✱ Oswald Borland | 10 May 56 | 1 July 66 |
| m ✱ Frank Keene Hawkins | 10 May 56 | 1 July 66 |
| Henry Laird Cox | 1 Jan 57 | 31 Mar 66 |
| William Henry Broad | 1 Jan 58 | 31 Mar 66 |
| 31 | | |

* (S.) *See Appendix.* † (V.) *See Appendix.*

Digitized by Google

## (M.N.)* COMMANDERS ON RESERVED HALF-PAY,

*Promoted from the Lieutenants' List, under Her Majesty's Orders in Council of 25th June, 1851, and 30th Jan. 1856.*

mRichard Bastard . . . 28 July 51
mThomas Clack . . . . 28 July 51
mJoseph William Crabb . 28 July 51
mJames Sedgwick Lean . 28 July 51
mCharles Friend . . . . 28 July 51
*NP*mThomas Woods. . . 28 July 51
mWilliam Lory . . . . 28 July 51
mThomas Cull (*b*) . . . 16 Feb 52
mHenry Cox . . . . . 6 Aug 52
*GHP*mWilliam Vicary . . 6 Aug 52
mThomas William Langton . 4 Nov 52
*NP*mJohn Adamson . . . 7 Mar 53
*NP*Richard Nichols Williams 7 Mar 53
Thomas Higgins . . . 7 Mar 53
mFrancis Lyon . . . . 7 Mar 53
mWilliam Hole . . . . 7 Mar 53
mJohn Nicholas . . . . 7 Mar 53
mAlexander Shillingford . 7 Mar 53
John Sanders . . . . . 7 Mar 53
*NP*mWilliam Persse Newenham . . . . . 9 Jan 54
William Luce . . . . 9 Jan 54
mWilliam Henry Moore . . 9 Jan 54
mPeter Barnes . . . . . 9 Jan 54
*NP*mEdward Griffiths . . 11 Nov 54
mJoshua Hutchinson . . . 8 Jan 56
mGriffith Grismond Philipps 26 May 56
*NP*mJohn Osmond Freeland . 26 May 56
mWilliam Henry Hood . . 26 May 56
Adrian Thomas Mann . . 28 May 56
*NP*Alfred Samuel Robinson . 5 June 56
*NP*John Coleman (*a*) . . 5 June 56
John Billingsley . . . . 5 June 56
James Barker Emery . . 5 June 56
*GHP*mChapman Wise . . . 16 Oct 56
*NP WM*Thomas Arundel Lewis 16 Oct 56
mFrancis Henry Stanfell . . 24 Nov 56
William Richmond Ashby . 1 Jan 57
*NP*mRobert Taylor . . . 2 Feb 57
mGeorge Bell Williams . . 2 Feb 57
Richard Jesse . . . . . 2 Feb 57
Richard Henry Dalton . . 2 Feb 57

41

*NP*Charles Autridge . . . 6 Feb 57
*PWM*Aaron Stark Symes . 6 Feb 57
mJames Ward Tomlinson . 6 Feb 57
*PW*Charles Ross Bamber . 6 Feb 57
mThomas Connell O'Donnell Whipple . . . . . 6 Feb 57
mHenry Bryan Everest . . 6 Feb 57
George Thomas Cleather Smith 26 Feb 57
mJohn Francis Tottenham . 26 Feb 57
mThos. Borradaile Christopher . . . . . 4 July 57
mAlfred Royer . . . . 4 July 57
mAlexander Hamilton . . 21 Nov 57
mJames Inglis . . . . . 1 Jan 58
Edward Maxey . . . . 5 Feb 58
mHenry Perry Dicken . . 5 Feb 58
*NP*Richard Elsworthy Pym . 5 Feb 58
*NP, PW*William Glassford Hemsworth . . . . . 5 Feb 58
James Bowen Somerville . . 5 Feb 58
Job Bennet Clarke . . . . 5 Feb 58
Richard Cotgrave . . . . 5 Feb 58
*PW*mJohn Douglas . . . 5 Feb 58
mFrancis Smyth . . . . 5 Feb 58
mJohn Morshead . . . . 5 Feb 58
Robert Charles Whyte . . 5 Feb 58
mJames Sandford Davison . 5 Feb 58
mCharles Arthur Lodder . . 5 Feb 58
*NP*mThomas Creser . . . 12 Feb 58
John Bradley . . . . . 23 June 58
Edward Keane . . . . 21 Nov 58
Robert Bradley Roe . . . 1 Jan 59
John Hay (*c*) . . . . . 1 Jan 59
mArthur Grose . . . . . 9 Feb 59
mThomas Cartwright . . 9 Feb 59
mThomas Brydges . . . . 9 Feb 59
*PW*m* William Melancthon Sanctuary . . . . 31 Dec 59
*NP*mJoseph Ray . . . . 2 Jan 60
William Lyons . . . . . 2 Jan 60
George Yates Paterson . . 10 July 60
mJohn Reid . . . . . 18 Sept 60

79

* (M. N.) *See Appendix.*

Digitized by Google

## (O.)* COMMANDERS.

*Promoted from the Lieutenants' List, under Order in Council of the 30th January, 1816.*

### 1844

Robert Trotter . . . . . 14 May

### 1849

Richard Israel Alleyn . . . 12 Feb
mJames Murray (*a*) . . . . 14 Apr

### 1850

*PW*Hopewell Hayward Budd . 26 July
William Ingle Woodman . . 19 Oct

### 1851

*NP* *PW* } mJames Uzuld Purches . 22 Jan

### 1853

mJoseph Geo. Hubzon Gramshaw 5 Apr
mHugh Entwistle . . . . 26 May
mFrederick Lewis . . . . 16 June

### 1854

*PW*mJohn Harry Sanders . . 20 Sept

### 1855

mJohn Prince . . . . . 2 Feb
John Baikie . . . . . 5 June
mCharles Janns . . . . . 11 Sept
mRichard Glinn Vallack . . 17 Nov
mWilliam Henry Dixon . . . 23 Dec

15

### 1856

mPoynter Crane . . . . . 2 May
Vere Warner Hussey Bogle . . 27 June
Edward Rowan . . . . . 25 Oct

### 1857

*PW*James Fitzmaurice . . . 21 Feb
mCharles Wolrige . . . . . 3 Mar
Henry Overend . . . . . 3 Mar
mJohn George Davies . . . 22 Dec

### 1858

mThomas Gilbert Carter . . 17 Aug
Thomas Blake . . . . . 28 Aug
Thomas Hodgskins . . . . 23 Sept
mVernon Lanphier . . . . 2 Nov

### 1859

*PW*Robert John Fayrer. . . 6 Mar
mGeorge Child Johnson . . 18 July
mThomas Chrystie . . . . . 11 Oct
Bonamy Mansell . . . . . 1 Nov
mCharles Pittman Coppin . . 8 Dec
mFrancis Darby Romney . . 29 Dec

### 1860

mRobert Ball Boardman . . 11 Mar
mCharles Jefferis . . . . 11 Mar
Thomas Bradby . . . . . 18 Apr
Maurice Hewson . . . . 3 May
Henry Nason . . . . . 3 May
mDey Richard Syer . . . 27 June
mJohn Weare Templeman . 23 July
John James Moore . . . . 25 July
mGeorge Sayer . . . . . 22 Aug
mCharles Spencer Ricketts . . 22 Oct

42

* (O.) *See Appendix.*

Digitized by Google

## 1861

William Hamilton . . . . . 31 Jan
Thomas Pearce Evans . . . . 1 May
John Rootes . . . . . 14 July
Henry Lewis (*a*) . . . . . 14 July
*K W* m Richard Francis Jewers . 7 Aug
*K W* m Edward Ramsey . . . 7 Aug
m Edmund Scott . . . . . 12 Aug
William Absalom . . . . . 21 Aug
m James Maurice Shipton . . 1 Nov

## 1862

Richard Hooper . . . . . 12 Jan
m William Bradley . . . . . 18 Jan
m William Farrant . . . . . 3 Nov
Joshua Carteret Gosselin . . 24 Nov
m Henry Frederick Sewell . . 2 Dec
m William Pye . . . . . 2 Dec
John Edward Lane . . . . . 2 Dec
Henry Augustus Fawcett . . 8 Sept
m John Tulloh . . . . . 8 Sept
m James Rennie . . . . . 16 Oct

## 1863

Orlando Orlebar . . . . . 16 Oct
m Henry Cavendish Hore . . 16 Oct
George Beazeley . . . . . 20 Oct
Richard Peace . . . . . 17 Nov
m George Tardrew . . . . . 17 Nov
m Alexander McKenzie . . . 17 Nov



## 1864

George Selby . . . . . 29 Jan
m James Rolleston . . . . 6 Feb
Edward Andrews (*b*) . . . 6 Feb
m Thomas Boardman . . . 11 Mar
John Hall . . . . . 19 Mar
John Middleton . . . . . 4 June
m Alexander Martin . . . 4 June
m Martin Bennet . . . . 4 June
William Langdon . . . . 4 June
George Butler . . . . . 1 Aug
m James Blandford (*b*) . . . 26 Oct
m George Tyrrell . . . . . 7 Nov

## 1865

Robert Martin Cole . . . . 15 Jan
m Paul Griffith Panton . . . 8 Feb
m John William Oldmixion . . 8 Feb
William Ranwell . . . . . 22 Apr
James Thomas Tatlock . . . 5 May
George Lewis Coates . . . 4 June
William Crichton . . . . . 7 July
Charles Parker (*a*) . . . . 19 Aug
m Frank Cutler . . . . . 20 Aug
Morrice Cowen . . . . . 29 Nov
Augustine Woodward . . . 20 Dec

## 1866

Henry Pengelley . . . . . 24 Feb
m Thomas Patton . . . . . 10 Apr
William George Thomas . . 7 May
m William Gibbs Dowden . . 6 July
William Loudon . . . . . 22 July
m George Bishop . . . . . 9 Aug
John Wood (*a*) . . . . . 23 Aug
m Benjamin Roberts . . . . . 30 Oct



Digitized by Google

## (P.)* COMMANDERS.

*From the Lieutenants' List, under Order in Council of the 1st of November, 1830, and 9th July, 1864.*

| | | *Commander.* | *Lieut.* |
|---|---|---|---|
| *NP* | mRobert Welch | 18 July 36 | 17 Nov 03 |
| *NP* | James Hewett | 18 Apr 43 | 8 Mar 05 |
| *NP* | mStephen Hilton | 7 Jan 39 | 22 Jan 06 |
| *NP* | mCharles Rubidge | 12 Oct 41 | 29 Oct 06 |
| | John Pollard | 1 July 64 | 14 Nov 06 |
| *NP* | mRichard Lock Connolly | 21 Feb 45 | 29 Jan 07 |
| *NP* | mJames Primrose Blennerhassett | 3 Sept 44 | 29 July 07 |
| *NP* | mMark Anthony | 6 June 48 | 22 Apr 08 |
| *NP PW* | mWilliam Lester | 6 Feb 46 | 6 July 08 |
| *NP* | mWilliam D'Aranda | 19 Sept 54 | 15 Dec 08 |
| *NP* | mRichard Manston Teed | 9 Oct 48 | 18 Sept 09 |
| *NP* | mRobert Holman | 13 June 55 | 11 Aug 10 |
| *NP* | mCharles Henry Ross | 1 Oct 51 | 13 Mar 11 |
| *NP* | mAlexander Gallaway | 2 Jan 54 | 21 Mar 12 |
| *NP* | mEdward Knapman | 8 Apr 58 | 21 Mar 12 |
| | mThos. Constant Paggett Morton | 3 Dec 55 | 15 Oct 12 |
| | mEdward Phillips | 2 July 55 | 20 Nov 12 |
| | James Kerr | 2 July 55 | 20 Nov 12 |
| | Edward Youel | 2 July 55 | 21 Nov 12 |
| | mRobert Carter (*b*) | 29 Aug 55 | 2 Dec 12 |
| | mWilliam Muriel | 2 July 55 | 5 Dec 12 |
| *GHP* | George Brooks Forster | 2 July 55 | 27 Dec 12 |
| *NP* | mHenry Collins | 2 July 55 | 1 Jan 13 |
| | Augustus Aldborough Lloyd Williams | 13 Oct 55 | 18 Jan 13 |
| | mGabriel Christie | 13 Oct 55 | 22 Jan 13 |
| | m*Sir* Thomas Wm. Holburne, *Bart.* | 15 Nov 55 | 5 Feb 13 |
| | Francis Hallowes | 1 Feb 56 | 14 June 13 |
| | mJohn Crossly Seymour | 15 Apr 56 | 16 July 13 |
| | William Sterne | 24 July 62 | 23 Aug 13 |
| | mCharles Hensley | 15 Apr 56 | 20 Oct 13 |
| | William Garforth | 15 Apr 56 | 25 Oct 13 |
| | mGeorge Syme | 15 Apr 56 | 26 Oct 13 |
| | Keevy Tully | 10 Oct 62 | 10 Nov 13 |
| | mChristopher Beer | 18 Aug 56 | 10 Nov 13 |
| | mPatrick Deuchar | 15 July 56 | 29 Nov 13 |
| | Edward Hall | 15 July 56 | 15 Dec 13 |
| | mThomas Lawrence | 15 July 56 | 29 Dec 13 |
| | *Right Hon.* James *Earl of* Glasgow | 7 Nov 56 | 8 Jan 14 |
| | mHenry Cranmer March Phillipps | 1 July 64 | 10 Mar 14 |
| | mHenry Augustus Perkins | 19 Jan 57 | 16 Mar 14 |
| | mMasters Norman | 19 Jan 57 | 5 Apr 14 |

* (P.) *See Appendix.*



Digitized by Google

| | | *Commander.* | *Lieut.* |
|---|---|---|---|
| | mMorgan Crofton | 19 Jan 57 | 11 Apr 14 |
| | James Alexander Gordon (*a*) | 13 Apr 57 | 26 May 14 |
| | mIsaac Burch (*a*) | 13 Apr 57 | 11 June 14 |
| | mJohn Monk | 13 Apr 57 | 13 June 14 |
| | mJohn Harrison | 13 Apr 57 | 27 June 14 |
| | mHenry Harrow | 26 Aug 57 | 27 June 14 |
| | mJames Thomas Yates | 26 Aug 57 | 27 June 14 |
| | mCharles Paynter | 26 Aug 57 | 27 June 14 |
| | mJohn S. Dixon | 28 Oct 57 | 1 July 14 |
| | John Hay (*a*) | 28 Oct 57 | 1 July 14 |
| | David Briggs | 28 Oct 57 | 8 July 14 |
| | mWilliam Moore | 28 Oct 57 | 12 July 14 |
| | Timothy Carew | 15 Feb 58 | 19 July 14 |
| | John Lloyd (*b*) | 14 Sept 58 | 22 July 14 |
| | mAnselm Peter Le Neve | 19 Feb 58 | 25 July 14 |
| | William Robert Ward (*b*) | 15 Apr 58 | 3 Aug 14 |
| | mCharles Andros | 15 Apr 58 | 9 Aug 14 |
| | mJames Rowe | 22 May 58 | 16 Aug 14 |
| | *Sir* Henry Meredyth Jervis White Jervis, *Bart.* | 15 Apr 58 | 26 Aug 14 |
| | William Blackmore Noble | 7 July 58 | 27 Aug 14 |
| | George Lyde | 7 July 58 | 9 Sept 14 |
| | mRichard Hare | 18 Oct 58 | 16 Sept 14 |
| | mHenry Edward Temple | 18 Oct 58 | 26 Sept 14 |
| | mJohn Moore | 23 Feb 59 | 19 Oct 14 |
| | Jeremiah McDaniel | 22 Jan 59 | 19 Oct 14 |
| | mSamuel Costerton | 22 Jan 59 | 4 Nov 14 |
| | William Francis Bond | 22 Jan 59 | 8 Nov 14 |
| | Robert Bruce Raban | 9 Apr 59 | 29 Nov 14 |
| | mWilliam Liardet | 9 Apr 59 | 23 Dec 14 |
| | Nathaniel Newnham | 9 Apr 59 | 1 Jan 15 |
| *NP* | mStephen Stocker | 30 July 59 | 1 Feb 15 |
| | Samuel Featherstone | 30 July 59 | 2 Feb 15 |
| | mJames Burnett Elliott | 30 July 59 | 2 Feb 15 |
| | mFrancis Dornford | 17 Oct 59 | 2 Feb 15 |
| | mJohn Lechmere | 9 Feb 60 | 3 Feb 15 |
| | *KW* Thomas Salkeld | 14 Apr 62 | 4 Feb 15 |
| | mThomas Bunn | 9 Feb 60 | 4 Feb 15 |
| | James Richard Anchinleck | 9 Feb 60 | 4 Feb 15 |
| | mHenry Douglas | 9 Feb 60 | 4 Feb 15 |
| | mWilliam Stanbury | 9 Feb 60 | 4 Feb 15 |
| | Charles Hill | 9 Feb 60 | 6 Feb 15 |
| | m*Edward Bold | 9 Feb 60 | 6 Feb 15 |
| | Thomas Baker (*a*) | 9 Feb 60 | 6 Feb 15 |
| | Martin Pain | 9 Feb 60 | 7 Feb 15 |
| | George Vevers | 9 Feb 60 | 7 Feb 15 |
| | John Rothery | 9 Feb 60 | 8 Feb 15 |
| | Thomas Benn | 12 Apr 60 | 8 Feb 15 |
| | Cave Gregory | 12 Apr 60 | 8 Feb 15 |
| | mJohn Mee | 12 Apr 60 | 9 Feb 15 |
| | mEdward Rogers | 12 Apr 60 | 10 Feb 15 |
| | mBuxton Layton | 12 Apr 60 | 10 Feb 15 |
| | Everard Digby | 23 July 60 | 10 Feb 15 |
| | mBartholomew George S. Day | 23 July 60 | 11 Feb 15 |


Digitized by Google

| | | *Commander.* | *Lieut.* |
|---|---|---|---|
| | mAlexander Aitkin | 23 July 60 | 11 Feb 15 |
| | Oliver Swan | 23 July 60 | 11 Feb 15 |
| | Thomas Richard Fowler | 23 July 60 | 11 Feb 15 |
| *NP* | mRichard Williams Charlesson | 23 Oct 60 | 11 Feb 15 |
| | mWilliam Barnard | 18 Jan 61 | 14 Feb 15 |
| *PW* | Thomas Williams (*b*) | 1 July 64 | 14 Feb 15 |
| | Robert Johnston | 8 July 61 | 15 Feb 15 |
| *NP* | mWilliam Nettleton Boyce | 18 Jan 61 | 15 Feb 15 |
| | John Millett | 18 Jan 61 | 15 Feb 15 |
| | mCharles Bruce | 18 Jan 61 | 15 Feb 15 |
| | Alexander Frederick Cope | 18 Jan 61 | 16 Feb 15 |
| | mEdward William Seymour | 18 Jan 61 | 16 Feb 15 |
| | Edward Garrett (*b*) | 18 Jan 61 | 16 Feb 15 |
| | mPhilip Moor | 18 Jan 61 | 16 Feb 15 |
| | George Robinson (*b*) | 18 Jan 61 | 16 Feb 15 |
| | Matthew Curling Friend | 18 Jan 61 | 16 Feb 15 |
| | William Gardiner | 18 Jan 61 | 16 Feb 15 |
| | John Winterbottom | 18 Jan 61 | 16 Feb 15 |
| | mSephas Goode | 19 Feb 61 | 16 Feb 15 |
| | George Pretyman | 18 Jan 61 | 17 Feb 15 |
| | Henry Hockin | 20 Apr 61 | 17 Feb 15 |
| | mJohn Hamilton | 20 Apr 61 | 17 Feb 15 |
| | William Garland | 20 Apr 61 | 17 Feb 15 |
| | mThomas Wright | 20 Apr 61 | 17 Feb 15 |
| | mJohn Garnham | 20 Apr 61 | 18 Feb 15 |
| | William Hutchison (*b*) | 15 July 61 | 18 Feb 15 |
| | Michael Hodder | 15 July 61 | 18 Feb 15 |
| | Richard Daniell | 1 Nov 61 | 18 Feb 15 |
| | mRobert William Hale Hardy | 21 Oct 61 | 20 Feb 15 |
| | Richard White | 21 Oct 61 | 20 Feb 15 |
| | mWilliam Patterson | 21 Oct 61 | 21 Feb 15 |
| | Michael Finch Cosnahan | 21 Oct 61 | 21 Feb 15 |
| | Robert Mudge | 31 Jan 62 | 21 Feb 15 |
| | mJohn Budgen | 31 Jan 62 | 22 Feb 15 |
| | James Monypenny Wood | 31 Jan 62 | 23 Feb 15 |
| | John Stubbin | 31 Jan 62 | 23 Feb 15 |
| | John Wilson (*a*) | 14 Apr 62 | 23 Feb 15 |
| | James John Foord | 14 Apr 62 | 25 Feb 15 |
| | John Wheeler | 14 Apr 62 | 25 Feb 15 |
| | mJohn Poore | 14 Apr 62 | 25 Feb 15 |
| | mHugh Hunter | 24 July 62 | 24 Feb 15 |
| | Thomas Halahan | 14 Apr 62 | 27 Feb 15 |
| | Edward Nickoll | 14 Apr 62 | 27 Feb 15 |
| | Walter Watkins | 21 Apr 62 | 28 Feb 15 |
| | John Simkin | 14 Apr 62 | 28 Feb 15 |
| | mHugh Price | 24 July 62 | 28 Feb 15 |
| | mThomas Jackson (*b*) | 24 July 62 | 28 Feb 15 |
| | mThomas Preston | 24 July 62 | 28 Feb 15 |
| | Robert Æmilius Jackson | 24 July 62 | 1 Mar 15 |
| | John Tod | 1 July 64 | 1 Mar 15 |
| | James Hodder Forbes | 24 July 62 | 1 Mar 15 |
| | mJohn George Francillon | 24 July 62 | 1 Mar 15 |
| | Robert Andrew Hughes | 14 Oct 62 | 2 Mar 15 |
| | Timothy Parsons | 13 Oct 62 | 2 Mar 15 |


Digitized by Google

| | | *Commander.* | *Lieut.* |
|---|---|---|---|
| | James Crisp | 13 Nov 62 | 3 Mar 15 |
| | George Colin Oliver | 13 Nov 62 | 3 Mar 15 |
| | Edwin Toby Caulfeild | 10 Jan 63 | 3 Mar 15 |
| | mRichard James Morrison | 10 Jan 63 | 3 Mar 15 |
| | William Whitehead | 10 Jan 63 | 4 Mar 15 |
| | Thomas Rogers | 10 Jan 63 | 6 Mar 15 |
| | William Phillips | 10 Jan 63 | 6 Mar 15 |
| | mBenjamin Hart | 10 Jan 63 | 6 Mar 15 |
| | William J. Williams | 10 Apr 63 | 6 Mar 15 |
| | William Gwyn | 10 Apr 63 | 6 Mar 15 |
| | William Ball | 10 Apr 63 | 6 Mar 15 |
| | William Boyle Crooke | 10 Apr 63 | 7 Mar 15 |
| | John Kenderdine | 10 Apr 63 | 7 Mar 15 |
| | James Irvine | 10 Apr 63 | 8 Mar 15 |
| | William Knocker | 20 July 63 | 8 Mar 15 |
| | mRobert Ross | 20 July 63 | 10 Mar 15 |
| | mJohn Tully | 20 July 63 | 11 Mar 15 |
| | mNehemiah John Reed | 20 July 63 | 11 Mar 15 |
| | mJames Sloly | 20 July 63 | 13 Mar 15 |
| | James Newenham Graydon | 20 July 63 | 13 Mar 15 |
| | mWilliam Jones (*c*) | 20 July 63 | 15 Mar 15 |
| | m Daniel Slyman | 20 July 63 | 16 Mar 15 |
| | Samuel Brokensha | 14 Oct 63 | 16 Mar 15 |
| | William Stocker Robins | 14 Oct 63 | 17 Mar 15 |
| *NP* | Andrew Thompson | 20 Jan 64 | 18 Mar 15 |
| | Major Corbyn | 20 Jan 64 | 18 Mar 15 |
| | Henry Tryon | 20 Jan 64 | 18 Mar 15 |
| | mGeorge Jenner | 20 Jan 64 | 20 Mar 15 |
| | mHumphry Colquhoun | 20 Jan 64 | 20 Mar 15 |
| | Nicholas Wakem | 20 Jan 64 | 20 Mar 15 |
| | mWilliam Blenkarne | 20 Jan 64 | 20 Mar 15 |
| | mGeorge Ward Cole | 20 Jan 64 | 29 Mar 15 |
| | mRichard Bowen | 20 Jan 64 | 13 Apr 15 |
| | Jeffery Reid Amherst | 20 Jan 64 | 3 May 15 |
| | mWilliam Anley | 20 Jan 64 | 13 June 15 |
| | Thomas Dutton | 1 July 64 | 13 June 15 |
| | mJames Stoddart Douglas | 14 Apr 64 | 15 June 15 |
| | mWilliam Wilkinson (*b*) | 14 Apr 64 | 15 June 15 |
| *NP* | mJohn Church | 1 July 64 | 13 June 15 |
| | mWilliam Downman Pridham | 14 Apr 64 | 1 July 15 |
| | John Proctor Sanderson | 14 Apr 64 | 26 July 15 |
| | mJohn Wills (*b*) | 14 Apr 64 | 7 Sept 15 |
| | mAlexander Henning | 14 Apr 64 | 11 Sept 15 |
| | mPhilip Bond | 14 Apr 64 | 19 Sept 15 |
| | George Hugo | 14 Apr 64 | 20 Sept 15 |
| | mWilliam Henry Conner | 14 Apr 64 | 20 Sept 15 |
| | Herbert Ashton | 14 Apr 64 | 20 Sept 15 |
| | George Hyde | 14 Apr 64 | 20 Sept 15 |
| | James Richard Denyer | 1 July 64 | 20 Sept 15 |
| | mJohn Sackett Hooper | 14 Apr 64 | 20 Sept 15 |
| | John Coleman (*b*) | 14 Apr 64 | 5 Oct 15 |
| | Thomas Burnham | 14 Apr 64 | 6 Oct 15 |
| | Charles Ayre | 14 Apr 64 | 2 Nov 15 |
| | mCharles Scott Jackson | 1 July 64 | 7 Dec 15 |


Digitized by Google

| | | *Commander.* | *Lieut.* |
|---|---|---|---|
| | Joseph Fauriel Barrett | 1 July 64 | 7 Dec 15 |
| | George Garvey | 1 July 64 | 19 Mar 16 |
| | Richard Weatherley | 1 July 64 | 2 May 16 |
| | m William Congdon | 1 July 64 | 6 May 16 |
| | James Savage | 1 July 64 | 2 July 16 |
| | m Peter Petrie | 1 July 64 | 30 July 16 |
| | m John Sampson Jago | 1 July 64 | 5 Sept 16 |
| | m Henry Weston Tomkins | 1 July 64 | 16 Sept 16 |
| | m William Sweeting | 1 July 64 | 16 Sept 16 |
| | m Daniel M'Neale Beatty | 1 July 64 | 16 Sept 16 |
| | m William Cole | 1 July 64 | 16 Sept 16 |
| | m John Radcliffe | 1 July 64 | 16 Sept 16 |
| | m George Pew | 1 July 64 | 16 Sept 16 |
| | m Simon Taylor Ogilvie | 1 July 64 | 16 Sept 16 |
| | m Edward Aitchison | 1 July 64 | 16 Sept 16 |
| | m Elliott Morres | 1 July 64 | 16 Sept 16 |
| | m Robert Justice | 1 July 64 | 16 Sept 16 |
| | m Charles Parker (*b*) | 1 July 64 | 17 Sept 16 |
| | Robert Hodder | 1 July 64 | 24 May 17 |
| *NP* | m Lewis Dunbar Mitchell | 1 July 64 | 29 Sept 17 |
| | m William Henry Dwarris | 1 July 64 | 5 Nov 17 |
| | Charles Carpenter | 1 July 64 | 20 Jan 18 |
| | *Sir* William Hanham, *Bart.* | 1 July 64 | 15 May 18 |
| | m John Brothers | 1 July 64 | 14 July 18 |
| | Thomas Hillerdson Bulteel | 1 July 64 | 14 July 18 |
| | m Marcus Worsley | 1 July 64 | 24 Oct 18 |
| | Henry Hope Johnstone | 1 July 64 | 20 Nov 18 |
| | David Henry Watson | 1 July 64 | 3 Dec 18 |
| | m *Hon.* George Francis Colley | 1 July 64 | 2 Mar 19 |
| | Charles Gosset | 1 July 64 | 26 Mar 19 |
| | m John Geddes | 1 July 64 | 9 April 19 |
| | Richard Sadleir | 1 July 64 | 21 May 19 |
| | m Hugh Hawkshaw | 1 July 64 | 12 July 19 |
| | *Hon.* Granville Dudley Ryder | 1 July 64 | 2 Sept 19 |
| | William Lowry | 1 July 64 | 11 Oct 19 |
| | m John Wainwright | 1 July 64 | 4 Nov 19 |
| | Francis Robert Dashwood | 1 July 64 | 2 Feb 20 |
| *PW* | Frederick Abraham Smith | 1 July 64 | 10 April 20 |
| | m Augustus George Barretté | 1 July 64 | 12 June 20 |
| | m Charles Mallard | 1 July 64 | 29 Jan 21 |
| | Sampson Edwards | 1 July 64 | 5 Feb 21 |
| | m William Henry Martin | 1 July 64 | 6 Mar 21 |
| | Stewart Nash Inglis | 1 July 64 | 4 June 21 |
| | Thomas Hardy | 1 July 64 | 19 July 21 |
| | William Forsyth Smith | 1 July 64 | 21 July 21 |
| | William Mansell | 1 July 64 | 14 Sept 21 |
| | m Conway Richard Dobbs | 1 July 64 | 16 Oct 21 |
| | John Septimus Roe | 1 July 64 | 25 April 22 |
| | Thomas Richmond | 1 July 64 | 6 May 22 |
| | m Thomas Richard Frampton | 1 July 64 | 31 May 22 |
| | m James Liddell | 1 July 64 | 26 Aug 22 |
| | Leven C. F. Walker | 1 July 64 | 6 Oct 22 |
| | m Henry Asser Corneck | 1 July 64 | 26 Dec 22 |
| | m John Henderson (*d*) | 1 July 64 | 26 Dec 22 |



Digitized by Google

| | | *Commander.* | *Lieut.* |
|---|---|---|---|
| | Charles Brand | 1 July 64 | 28 Dec 22 |
| | Patrick Kerr | 1 July 64 | 7 Mar 23 |
| | Joseph Grote | 1 July 64 | 20 Mar 23 |
| | mWilliam Henry Geary | 1 July 64 | 22 Mar 23 |
| | mHenry Fortescue | 1 July 64 | 5 April 23 |
| | Francis Teek | 1 July 64 | 19 July 23 |
| | James Ogilvy Dalgleish | 1 July 64 | 26 July 23 |
| | mCharles Caley | 1 July 64 | 22 Oct 23 |
| | Robert Kennedy Thomson | 1 July 64 | 22 Oct 23 |
| | mCharles Blatchley | 1 July 64 | 23 Oct 23 |
| | mWilliam Nelson Griffith | 1 July 64 | 13 Nov 23 |
| | *John de Courcy Dashwood | 1 July 64 | 1 Jan 24 |
| | Henry Amsinck | 1 July 64 | 20 Jan 24 |
| | mJoseph Frank Tompson | 1 July 64 | 21 Jan 24 |
| | Charles Garrett | 1 July 64 | 21 Jan 24 |
| | John Markham | 1 July 64 | 30 Jan 24 |
| | *Charles Robert Dashwood | 1 July 64 | 1 Mar 24 |
| | James Saumarez Jephson | 1 July 64 | 25 Mar 24 |
| | m*Henry Knolles | 1 July 64 | 3 June 24 |
| | Robert Campbell | 1 July 64 | 19 June 24 |
| | Thomas Eyre Hodder | 1 July 64 | 19 June 24 |
| | Gilbert Francis Dawson | 1 July 64 | 28 June 24 |
| | mThomas Lyell | 1 July 64 | 8 July 24 |
| | Edmund Long Eve | 1 July 64 | 13 July 24 |
| *NP* | mWilliam Young Gill | 1 July 64 | 13 July 24 |
| | James Murray Pentland | 1 July 64 | 13 July 24 |
| | John Stone | 1 July 64 | 20 Aug 24 |
| | George Manning | 1 July 64 | 20 Aug 24 |
| | Thomas Cobb | 1 July 64 | 14 Oct 24 |
| | Richard John Marsh | 1 July 64 | 12 Nov 24 |
| | Thomas Eyton | 1 July 64 | 6 Dec 24 |
| | mWilliam Burt (*a*) | 1 July 64 | 6 Dec 24 |
| | mWilliam Cress Simmons | 1 July 64 | 10 Jan 25 |
| | mJames Thompson | 1 July 64 | 10 Jan 25 |
| | George Hingston | 1 July 64 | 10 Jan 25 |
| | William Dent Dent | 1 July 64 | 14 Feb 25 |
| | Archibald Bryan Meheux | 1 July 64 | 28 Feb 25 |
| | William Wright | 1 July 64 | 27 May 25 |

(*The preceding Officers are entitled to Retired Pay at the rate of 7s. per Diem.*)

| | | | |
|---|---|---|---|
| | *Sir* Henry Sacheverel Wilmot, *Bart.* | 1 July 64 | 8 June 25 |
| | mGeorge Benjamin Bunbury | 1 July 64 | 1 July 25 |
| | mWilliam Wooldridge | 1 July 64 | 13 Sept 25 |
| | mWilliam Charles Webber | 1 July 64 | 3 Oct 25 |
| | mJohn Sibly | 1 July 64 | 4 Oct 25 |
| | Francis Wall Justice | 1 July 64 | 4 Oct 25 |
| | mWilliam Hornby | 1 July 64 | 4 Oct 25 |
| | William Breedon | 1 July 64 | 4 Oct 25 |
| | mEdward Kelly (*b*) | 1 July 64 | 21 Dec 25 |
| | Nicholas Evans | 1 July 64 | 2 Jan 26 |
| | mWindham Berkeley Portman | 1 July 64 | 26 Jan 26 |
| | mPoulton Williams | 1 July 64 | 11 Feb 26 |


Digitized by Google

| | | Commander. | Lieut. |
|---|---|---|---|
| | mJames Bolton | 1 July 64 | 27 Mar 26 |
| | mGarret Rufus Taylor Disney | 1 July 64 | 27 Mar 26 |
| | mEdmund Pope | 1 July 64 | 27 Mar 26 |
| | mEdwin Lipscombe | 1 July 64 | 3 May 26 |
| | mJohn Tom | 1 July 64 | 25 Aug 26 |
| | William Lewis (*b*) | 1 July 64 | 18 Oct 26 |
| | Edward Harvey | 1 July 64 | 27 Oct 26 |
| | mRobert Lamport Pengelley | 1 July 64 | 9 Dec 26 |
| | Richard Edward Cumberland | 1 July 64 | 2 Feb 27 |
| | William Henry Breton | 1 July 64 | 10 Mar 27 |
| | Charles Shaw (*b*) | 1 July 64 | 12 Mar 27 |
| | Peter Belches | 1 July 64 | 17 Apr 27 |
| | mJohn Lethbridge | 1 July 64 | 28 Apr 27 |
| | Thomas M'Gowan | 1 July 64 | 28 Apr 27 |
| | Thomas Jones (*c*) | 1 July 64 | 28 Apr 27 |
| | James Brooman | 1 July 64 | 28 Apr 27 |
| | Charles Hopkins (*b*) | 1 July 64 | 30 Apr 27 |
| | James Campbell (*a*) | 1 July 64 | 15 July 27 |
| | George Vaughan Hart | 1 July 64 | 11 Aug 27 |
| | mJohn Watson Wakefield | 1 July 64 | 20 Aug 27 |
| | Henry Towry White | 1 July 64 | 4 Sept 27 |
| *PW NP* | mThomas Atkinson Butler | 1 July 64 | 6 Oct 27 |
| | mJohn Burrough | 1 July 64 | 21 Oct 27 |
| *PW* | mWilliam Valentine Lee | 1 July 64 | 22 Oct 27 |
| | mRobert Amyett Newman | 1 July 64 | 11 Dec 27 |
| | Pearson Foote | 1 July 64 | 27 Dec 27 |
| | Lundy Dickinson | 1 July 64 | 22 Jan 28 |
| | James Clewlow Perry | 1 July 64 | 8 Mar 28 |
| | John Lascelles | 1 July 64 | 19 Apr 28 |
| | John Gustavus Crosbie | 1 July 64 | 28 May 28 |
| | Spencer Drake | 1 July 64 | 5 June 28 |
| | Samuel Sawbridge | 1 July 64 | 7 June 28 |
| | Charles Wm. Hen. Gage Fitzroy | 1 July 64 | 21 June 28 |
| | James Turner | 1 July 64 | 28 Aug 28 |
| | mMichael Turner | 1 July 64 | 8 Sept 28 |
| | Richard Eales Rogers | 1 July 64 | 22 Oct 28 |
| *PW* | mWilliam Hubbard (*b*) | 1 July 64 | 13 Nov 28 |
| | Thomas Burton Maynard | 1 July 64 | 20 Dec 28 |
| | mThomas Andrew Gilson | 1 July 64 | 16 Jan 29 |
| | mBenjamin Wheatley Tracey | 1 July 64 | 30 Jan 29 |
| | William Henry Dickman | 1 July 64 | 11 Feb 29 |
| *KW* | Frederick J.F. Henslow | 1 July 64 | 16 Mar 29 |
| | John Moore Cole Airey | 1 July 64 | 13 May 29 |
| *NP* | James Robert Roddam Lilburn | 1 July 64 | 9 July 29 |
| | Henry Coode | 1 July 64 | 26 Aug 29 |
| | Henry Gittings (*b*) | 1 July 64 | 5 Sept 29 |
| | Andrew De la Cour Carroll | 1 July 64 | 28 Oct 29 |
| | David Charles Cumby | 1 July 64 | 7 Dec 29 |
| | Walker Taylor | 1 July 64 | 14 June 30 |
| | Richard Gray | 1 July 64 | 12 July 30 |
| | Frederick Blacker | 1 July 64 | 22 July 30 |
| | mJohn James Kerr | 1 July 64 | 13 Aug 30 |
| | mThomas Mallock | 1 July 64 | 31 Dec 30 |
| | John William Hotham | 1 July 64 | 13 Mar 32 |


Digitized by Google

| | *Commander.* | *Lieut.* |
|---|---|---|
| mJohn Langworthy | 1 July 64 | 27 Mar 32 |
| Richard Matthews Burdon | 1 July 64 | 11 Aug 32 |
| George Frederick Dashwood | 1 July 64 | 3 Dec 33 |
| mGeorge Harrison | 1 July 64 | 6 Jan 34 |
| mPeter P. Inskip | 1 July 64 | 27 Aug 34 |
| mJohn Robilliard | 1 July 64 | 9 July 35 |
| mJohn Hollinworth | 1 July 64 | 10 Jan 37 |
| David Edwards | 1 July 64 | 10 Jan 37 |
| Henry Lincoln | 1 July 64 | 26 Dec 37 |
| mWilliam White Pridham | 1 July 64 | 5 Nov 40 |
| Charles Moore | 1 July 64 | 15 Mar 41 |
| mRichard Charles Kevern | 1 July 64 | 8 June 41 |
| mWilliam Henry Symons (*b*) | 1 July 64 | 8 Oct 41 |
| mEdward Barnard | 1 July 64 | 23 Nov 41 |
| Adam Gifford Glascott | 1 July 64 | 23 Nov 41 |
| Henry Stoyle | 1 July 64 | 23 Nov 41 |
| *PW* mGeorge Charles Jefferyes Johnson | 1 July 64 | 23 Nov 41 |
| mHenry John Giles | 1 July 64 | 14 Dec 41 |
| Frederick Howard Vyse | 1 July 64 | 28 July 42 |
| Henry Oakeley | 1 July 64 | 4 Oct 43 |
| *PW* Bladen Edw. Hawke | 1 July 64 | 24 Feb 44 |
| mCharles Pechell | 1 July 64 | 5 Dec 44 |
| mGeorge Collier Kerr | 1 July 64 | 15 Jan 45 |
| John George Sarsfield Macnamara Moore | 1 July 64 | 16 Jan 45 |
| William Charles Grierson | 1 July 64 | 20 Jan 45 |
| *PW* mJohn Cawley | 1 July 64 | 25 June 45 |
| Michael Henry Perceval | 1 July 64 | 8 Aug 45 |
| John Constantine Hughes | 1 July 64 | 3 July 46 |
| mGruffyd Clayton Lloyd | 1 July 64 | 7 Oct 46 |
| Patrick Johnston | 1 July 64 | 28 Mar 47 |
| mEdward Algar | 1 July 64 | 28 May 47 |
| mWm. Henry Jas. Browne | 1 July 64 | 26 July 47 |
| mThomas Barnabas Hanham | 1 July 64 | 6 Aug 47 |
| Josias Rowley | 1 Jan 66 | 23 Dec 50 |
| Ralph George Pochin | 1 Jan 66 | 23 Dec 50 |

395

Digitized by Google

## (*W) COMMANDERS.

*Promoted from the Lieutenants' List, under Her Majesty's Orders in Council of the 1st of August, 1860, 9th of July, 1864, and 24th March, 1866.*

| | | Commander. | Lieut. |
|---|---|---|---|
| | mCharles Matthew Chapman | 1 Oct 60 | 19 July 14 |
| | Henry Watson Hall | 1 Oct 60 | 16 Aug 14 |
| | Joseph Irwin | 1 Oct 60 | 1 Sept 14 |
| | Godfrey Brereton | 1 Oct 60 | 16 Jan 15 |
| *NP* | James Harvey Nickoll | 1 Oct 60 | 6 Feb 15 |
| | Charles Pybus Ladd | 1 Oct 60 | 7 Feb 15 |
| | William Goose | 1 Oct 60 | 8 Feb 15 |
| | James Loveless | 1 Oct 60 | 8 Feb 15 |
| *NP* | mHenry John Carr | 1 Oct 60 | 8 Feb 15 |
| | John Wise | 1 Oct 60 | 10 Feb 15 |
| | mFrederick Coppin | 1 Oct 60 | 11 Feb 15 |
| *NP* | mSamuel Hornigold Laston | 1 Oct 60 | 15 Feb 15 |
| *NP* | William Henry Woodham | 1 Oct 60 | 15 Feb 15 |
| | mEdward John Morriss | 1 Oct 60 | 17 Feb 15 |
| | William Parsons (*b*) | 1 Oct 60 | 21 Feb 15 |
| | Josias Drew | 1 Oct 60 | 22 Feb 15 |
| *NP* | Jonathan Butcher | 1 Oct 60 | 23 Feb 15 |
| | mWilliam Henry Oldmixon | 1 Oct 60 | 24 Feb 15 |
| | Nicholas Sumpter | 1 Oct 60 | 28 Feb 15 |
| | Edward Drew | 1 Oct 60 | 1 Mar 15 |
| *NP* | mFrancis Harris | 1 Oct 60 | 1 Mar 15 |
| | mRichard Budgen | 1 Oct 60 | 1 Mar 15 |
| | James Senior | 1 Oct 60 | 4 Mar 15 |
| | John Philipps Philipps | 1 Oct 60 | 6 Mar 15 |
| *NP* | John Spurin | 1 Oct 60 | 10 Mar 15 |
| *NP* | George Johnson Gardner | 1 Oct 60 | 10 Mar 15 |
| | Benjamin Dixson | 1 Oct 60 | 11 Mar 15 |
| | William Scrymgeur | 1 Oct 60 | 15 Mar 15 |
| | Robert Ralph | 1 Oct 60 | 18 Mar 15 |
| | mWilliam Henry | 1 Oct 60 | 13 June 15 |
| | mWilliam Still | 1 Oct 60 | 7 Sept 15 |
| | Thomas Stirling | 1 Oct 60 | 20 Sept 15 |
| | mJohn Steddy | 1 Oct 60 | 25 Oct 15 |
| *PW* | mJohn O'Reilly (*a*) | 1 Oct 60 | 2 Nov 15 |
| | Thomas Samuel Hall | 1 Oct 60 | 1 Jan 16 |
| | mRichard Goodridge | 1 Oct 60 | 16 Aug 19 |
| | Timothy Macnamara | 1 Oct 60 | 29 Jan 21 |
| | mEdward Digby | 1 Oct 60 | 4 May 21 |
| | mJohn Oxford | 1 Oct 60 | 19 July 21 |
| | Thomas Crofton | 1 Oct 60 | 9 Nov 21 |
| | mCharles George Butler | 1 Oct 60 | 29 Jan 22 |



(W.) See Appendix.

Digitized by Google

| | | | |
|---|---|---|---|
| | Thomas Madge Hyne | 1 Oct 60 | 4 June 22 |
| | Alexander Brown | 1 Oct 60 | 14 Nov 22 |
| | Daniel Young | 1 Oct 60 | 7 Dec 22 |
| | George Stuart Penfold | 1 Oct 60 | 15 Feb 23 |
| *GHP* | Smyth Griffith | 1 Oct 60 | 16 June 23 |
| | John Delancey Robinson | 1 Jan 62 | 16 June 23 |
| | Charles Willit Poynter | 1 Oct 60 | 26 July 23 |
| | mGeorge Henry Heathcote | 1 Oct 60 | 31 Mar 24 |
| | Stephen Shairpe | 1 Oct 60 | 26 Apr 24 |
| | mLaurence Blount Williams | 1 Oct 60 | 10 Aug 24 |
| | mCharles Horace Lapidge | 1 Oct 60 | 31 Aug 24 |
| | Warre Squire Bradley | 1 Oct 60 | 20 Sept 24 |
| | mWilliam Hewlett | 1 Oct 60 | 10 Jan 25 |
| | mJames Henry Richard Wilson | 1 Oct 60 | 10 Jan 25 |
| | James Smail | 1 Oct 60 | 21 Apr 25 |
| | Thomas Pownoll Pellew Barrow | 1 Oct 62 | 25 May 25 |
| | mCharles Moss | 1 Oct 60 | 27 May 25 |
| | Thomas Thorpe Fowke | 1 July 63 | 17 June 25 |
| | Henry Lister Maw | 1 Apr 61 | 25 July 25 |
| | Augustus Bolton | 1 Oct 60 | 4 Oct 25 |
| | Charles Bolton | 1 Oct 60 | 4 Oct 25 |
| | John Jeayes | 1 Oct 60 | 17 Oct 25 |
| | William Clapp | 1 Oct 60 | 13 Dec 25 |
| | Francis William Young | 1 July 64 | 3 Jan 26 |
| | mJoseph Robinson | 7 Oct 61 | 13 Jan 26 |
| | Thomas Young | 1 Oct 60 | 15 Mar 26 |
| | Thomas Hungerford | 1 Oct 60 | 27 Mar 26 |
| | mHenry Johnston | 1 Oct 60 | 27 Mar 26 |
| | mEdward George Elliott | 1 Oct 60 | 27 Mar 26 |
| | Frederick Spencer Thursby | 1 July 61 | 26 June 26 |
| | James Dalyell | 1 Oct 60 | 6 Sept 26 |
| | James Yule | 1 Oct 60 | 21 Oct 26 |
| | Charles Symes Haswell | 5 Feb 61 | 4 Apr 27 |
| | mWilliam Henry Goslin | 1 Oct 60 | 28 Apr 27 |
| *NP* | Norton Butler Alexander | 1 Oct 60 | 28 Apr 27 |
| | mJohn Crouchley Evison | 1 Oct 60 | 28 Apr 27 |
| *GHP* | William Dawson (*b*) | 1 Oct 60 | 28 Apr 27 |
| | John Cornish (*a*) | 1 Oct 60 | 28 Apr 27 |
| | Henry Batt | 1 Oct 60 | 28 Apr 27 |
| | Richard Gunning Jeffreys | 1 Oct 60 | 30 Apr 27 |
| | Thomas Carrique Ponsonby | 1 Jan 61 | 30 Apr 27 |
| | mJames Heysham | 1 Oct 60 | 4 May 27 |
| | mDuncan Brooks Gordon Grant | 1 Jan 61 | 22 Oct 27 |
| | mJames Charles Johnston | 1 Jan 64 | 22 Oct 27 |
| *NP* | mWilliam Augustus Ferrar | 1 Oct 60 | 29 Oct 27 |
| | Philip Button Jones | 1 Oct 60 | 16 Nov 27 |
| | Horatio Nelson Atkinson | 1 July 63 | 27 Nov 27 |
| | mThomas Lavington | 1 Oct 60 | 17 Dec 27 |
| | William Foulkes Essell | 1 Oct 60 | 27 Dec 27 |
| | James Irwin | 1 Oct 60 | 31 Dec 27 |
| | John Ludlow Nelson Sealey | 1 July 64 | 9 Jan 28 |
| | Willoughby Shortland | 1 July 64 | 18 Jan 28 |
| | Frederick Servante | 1 Oct 60 | 26 Feb 28 |



Digitized by Google

| | | Commander. | Lieut. |
|---|---|---|---|
| | John Palmer Battersby | 1 Oct 60 | 28 Feb 28 |
| | Charles Duncan Warren | 1 Oct 60 | 24 Mar 28 |
| | Stephen Ross Watts | 1 Oct 60 | 29 Mar 28 |
| | Thomas Norris Moore | 1 Oct 60 | 19 Apr 28 |
| | Robert Cleugh | 1 Oct 60 | 23 June 28 |
| *NP* | William Calmady Nowell | 1 Oct 60 | 8 Aug 28 |
| | mJohn Robinett Baker | 1 Oct 60 | 26 Aug 28 |
| | mHenry Decolas Foster | 1 Oct 60 | 6 Sept 28 |
| | Harry Gill | 1 Oct 60 | 11 Sept 28 |
| | James Hookey | 1 Oct 60 | 14 Sept 28 |
| | Augustus Frederick Tracey | 1 Oct 60 | 17 Sept 28 |
| | *Sir* John Heron Maxwell, *Bart.* | 1 July 64 | 17 Sept 28 |
| | John O'Reilly (*b*) | 1 Oct 60 | 18 Sept 28 |
| | Henry Ovenden Nolloth | 1 Jan 64 | 18 Sept 28 |
| | mJohn Rendell | 1 Oct 60 | 4 Nov 28 |
| | mJohn Kempe | 1 Apr 65 | 13 Nov 28 |
| | mJohn Douglas Ramsay | 1 Jan 64 | 23 Jan 29 |
| | mThomas Henry Prior | 1 Oct 60 | 23 Feb 29 |
| | James David Agassiz | 1 Jan 61 | 20 Mar 29 |
| | Robert Parrey | 5 Feb 61 | 27 Mar 29 |
| | William Royse | 11 Feb 62 | 19 June 29 |
| | Henry James | 1 Oct 60 | 3 July 29 |
| | Edward Francis Wells | 1 Oct 60 | 3 July 29 |
| | William Mitchell | 1 Oct 60 | 25 Aug 29 |
| | mJoseph Thompson Strong | 1 July 62 | 27 Nov 29 |
| | mDelbœuf Baker Bedford | 1 Apr 61 | 14 Jan 30 |
| | George Sherbrooke Airey | 1 July 64 | 10 Feb 30 |
| | Richard Edward Bullen | 12 Sept 65 | 26 Feb 30 |
| | Robert Wettenhall | 1 Oct 60 | 22 July 30 |
| | mWilliam Hay | 1 Oct 60 | 22 July 30 |
| | William Seaward | 1 Oct 60 | 22 July 30 |
| | *Hon.* John O'Grady | 1 July 64 | 17 Feb 31 |
| | Charles Edward Powys | 31 Mar 66 | 31 Oct 31 |
| | mJames Campbell Hamilton | 1 July 64 | 10 Dec 31 |
| | Charles Thomas Hill | 1 Oct 60 | 21 Aug 33 |
| | *Hon.* Robert Le Poer Trench | 1 July 64 | 19 Nov 33 |
| | mHenry John Harvey | 1 July 64 | 6 Jan 34 |
| | William Rousseau Payne | 1 Oct 60 | 2 Apr 34 |
| | Charles James Hippisley | 1 Oct 60 | 15 Jan 36 |
| | Augustus Frederick James Bowen | 1 July 64 | 30 Apr 36 |
| | m Henry Thomas Laye | 1 July 64 | 10 Sept 36 |
| | William Webster (*b*) | 1 July 66 | 27 Sept 37 |
| | mJohn Joseph Clopp Harding Tracy | 1 Jan 64 | 30 Sept 37 |
| | Godolphin James Burslem | 23 Aug 65 | 15 Jan 38 |
| | Richard Fellowes Lewis | 1 Oct 60 | 29 Jan 38 |
| | Hawkins Godolphin Ayscough | 1 July 64 | 10 May 38 |
| | Thomas Stephen Coppinger | 1 Oct 60 | 28 June 38 |
| | William Coles | 7 Feb 65 | 28 June 38 |
| | mNevell Norway | 1 July 64 | 28 June 38 |
| *PW* | Arthur Mayne Noad | 13 Nov 60 | 28 June 38 |
| | mCharles Gibbs Crawley | 27 Apr 66 | 28 June 38 |
| | William Austin | 1 July 64 | 2 Aug 38 |
| | Arthur Kennedy | 31 Mar 66 | 6 Sept 38 |
| | Whaley Armitage | 1 July 64 | 27 Dec 38 |
| | mFrancis Higginson | 1 Oct 60 | 1 Jan 39 |


Digitized by Google

| | | | |
|---|---|---|---|
| | mCharles Bamber Warren | 1 July 64 | 26 Mar 39 |
| | Benjamin Sharpe | 1 July 64 | 18 Oct 39 |
| | Edward Hoile Kennett | 3 Jan 66 | 12 Nov 39 |
| | mRichard Hoops | 31 Mar 66 | 5 Nov 40 |
| | William Papillon Jamison | 1 Apr 62 | 23 Mar 40 |
| | Charles Richard Marcuard | 1 July 64 | 23 Mar 40 |
| | Arthur Burrard Kingston | 1 July 64 | 3 July 40 |
| | Marcus Knox | 3 Jan 65 | 1 Aug 40 |
| | mAshley La Touche | 27 Apr 66 | 4 Nov 40 |
| | mGeorge Henry Carleton Sunderland | 1 July 64 | 4 Nov 40 |
| *PW* | mJohn Blackmore | 1 July 64 | 4 Nov 40 |
| *PW* | mDouglas Reid | 18 Apr 61 | 5 Nov 40 |
| | mJohn Dunsterville | 4 Apr 62 | 5 Nov 40 |
| | mCharles Bullen | 1 July 64 | 5 Nov 40 |
| | John Horatio Woolward | 1 July 64 | 26 Dec 40 |
| | mAlgernon Stewart Austen | 1 July 64 | 30 Apr 41 |
| | mBelfield Woolcombe | 1 Apr 65 | 8 June 41 |
| | mThomas Sibbald | 31 Mar 66 | 8 June 41 |
| | Walter Francis Robinson | 1 Oct 60 | 11 June 41 |
| | Alexander John Smith | 1 July 64 | 17 Aug 41 |
| | Edward Martin Hogge | 6 Aug 61 | 17 Aug 41 |
| | Robert John St. Aubyn | 9 Mar 65 | 17 Aug 41 |
| | mRobert Bruce Æneas Macleod | 1 Oct 64 | 26 Aug 41 |
| *PW* | Augustus C. Murray | 1 July 64 | 1 Oct 41 |
| | mThomas White Purver | 22 Nov 66 | 8 Oct 41 |
| | Benjamin Francis Helpman | 1 July 64 | 22 Oct 41 |
| | William Henry Rushbrooke | 1 Oct 64 | 8 Nov 41 |
| | Henry Wall | 1 Oct 60 | 23 Nov 41 |
| | mWilliam Thomas Newenham | 1 Oct 60 | 23 Nov 41 |
| | Charles Bissett Bayly | 31 Mar 66 | 23 Nov 41 |
| | Thomas Adye Alldridge | 6 Aug 62 | 23 Nov 41 |
| | Joseph Nourse | 1 July 64 | 23 Nov 41 |
| | Macdonald Bourchier | 16 May 62 | 23 Nov 41 |
| | Edwin Robert Joseph Balfour | 2 July 62 | 23 Nov 41 |
| | William Bailey (*b*) | 3 Jan 65 | 23 Nov 41 |
| | Daniel Butler Dawes | 31 Mar 66 | 23 Nov 41 |
| | Edgar Slade | 1 July 64 | 14 Dec 41 |
| | George Baring Browne Collier | 1 July 64 | 7 Feb 42 |
| | Robert Willcox | 1 Jan 63 | 7 Mar 42 |
| | Thomas Tickell | 14 Jan 64 | 29 Mar 42 |
| | mEdward David Ashe | 1 Jan 65 | 25 May 42 |
| | mHenry Stokes | 1 Jan 62 | 21 June 42 |
| | mGeorge Marriott | 1 Feb 62 | 15 Aug 42 |
| | mEdmund Edward Tournour | 16 Apr 63 | 29 Aug 42 |
| | mPeter Alexander Halkett | 1 July 64 | 23 Dec 42 |
| | mAuchmuty Tylden Freese | 6 June 66 | 23 Dec 42 |
| | mWilliam Hobson Moubray | 17 May 66 | 16 Feb 43 |
| | *Sir* Augustus Frederick Webster, *Bart.* | 1 July 64 | 28 Aug 43 |
| | mHenry Charleton | 1 Jan 61 | 25 Sept 43 |
| | Crawford Atchison Denman Pasco | 18 Jan 66 | 20 Nov 43 |
| | mHerbert Thomas Ryves | 31 Mar 66 | 23 Nov 43 |
| | mJohn Hamilton Shairp | 19 Nov 61 | 12 Feb 44 |
| *PW* | mLewis Roper Fitzmaurice | 1 July 64 | 10 June 44 |
| | Robert William Henry Herbert | 1 July 64 | 11 Oct 44 |
| | mHarry Smith | 29 Jan 61 | 20 Jan 45 |
| | mEdgar Henry Blake | 1 Nov 66 | 24 Mar 45 |


Digitized by Google

| | | *Commander.* | *Lieut.* |
|---|---|---|---|
| | mRobert Ellis | 31 Mar 66 | 4 Apr 45 |
| | Charles A. Lafargue | 23 May 62 | 25 June 45 |
| | mWilliam Alfred Rose Lee | 11 Mar 63 | 30 Aug 45 |
| | mWilliam Henry Payne | 1 Jan 62 | 1 Sept 45 |
| | mFrederic Agar Boyce | 1 Nov 60 | 1 Sept 45 |
| | mRobert Hussey Moubray | 17 May 66 | 1 Dec 45 |
| *KW* | mWilliam Cashman | 25 Apr 65 | 1 Dec 45 |
| | *Hon.* Frederick Walpole | 1 Oct 64 | 30 Dec 45 |
| | James Byrn Kinsman | 31 Mar 66 | 21 Jan 46 |
| | mHenry George Simpson | 11 Mar 63 | 31 Jan 46 |
| | mChas. Orlando Henry Perkins St. John | 1 Oct 60 | 19 Feb 46 |
| | mCharles Græme M'Grigor | 26 Nov 61 | 4 May 46 |
| | William Tomlinson Standbridge | 31 Mar 66 | 29 June 46 |
| | Richard John Turner | 1 Apr 65 | 29 June 46 |
| | George Augustus Hire | 3 Jan 66 | 1 July 46 |
| | Walter Windyer Morris | 28 Jan 63 | 3 July 46 |
| | mCharles John Didham | 1 Oct 66 | 28 July 46 |
| | William Frederick Glocester Fead | 1 July 65 | 1 Feb 47 |
| | Edward Lee Hoblyn | 1 July 66 | 1 Jan 51 |
| | Thomas Bulmer Horner | 11 Apr 65 | 2 Jan 54 |
| | mErnest Augustus Tweeddale | 3 Dec 62 | 23 May 54 |
| | mCharles John Slaughter | 10 Feb 65 | 23 May 54 |
| | mWilliam Berjew Pauli | 10 May 66 | 23 May 54 |
| | mJohn Hales Montagu Calcraft | 25 Feb 62 | 28 June 54 |
| | George Mervyn Comber | 18 Aug 65 | 20 Apr 55 |
| | Edward Mitford Hankinson | 19 June 66 | 22 Sept 55 |
| | m*Francis Martin Norman | 13 Jan 63 | 5 Jan 56 |
| | mFrederick Semple | 1 Feb 66 | 22 Feb 56 |

233

## (Q.*) COMMANDERS.

*From the Masters' List, under Her Majesty's Order in Council of the 19th May,* 1846.

| | | *Commander.* | *Master.* |
|---|---|---|---|
| *NP* | Daniel Lye | 1 July 46 | 20 Aug 06 |
| *NP* | *Frederick William Richard Sadler | 1 July 46 | 4 Nov 10 |
| *NP* | George Farquhar Morice | 1 Apr 50 | 6 Sept 14 |
| | mWilliam Walker | 26 June 50 | 12 July 14 |
| *NP* | mCharles Brown | 28 June 50 | 6 Sept 15 |
| | Edward Rose | 20 July 54 | 30 May 23 |
| | Peter Francis | 23 Apr 56 | 30 May 27 |

*The above Officers are upon* 12*s.* 6*d. per Diem.*

| | | | |
|---|---|---|---|
| | mPeter Parker | 1 July 46 | 1 July 09 |
| | mEdward Sabben | 1 July 46 | 14 Sept 10 |
| | mGeorge Millard | 1 July 46 | 2 Apr 11 |
| *NP* | Charles Fox Burney | 5 May 48 | 28 Oct 14 |
| | mRobert Fulton | 9 Sept 51 | 1 Aug 14 |
| | George Parsons | 4 Nov 53 | 2 Aug 25 |

13

(Q.) *See Appendix.*

Digitized by Google

| | | *Commander.* | *Master.* |
|---|---|---|---|
| | Samuel S. Flinn | 14 Oct 54 | 1 Oct 25 |
| *NP* | mJohn Thomas | 4 Sept 55 | 20 July 26 |
| | mEdward Dunsterville | 14 Nov 55 | 10 Oct 26 |
| | Samuel Strong | 20 Oct 57 | 24 Jan 24 |
| | Edmund Picoti Cole | 26 June 58 | 17 Aug 38 |
| | mJames Thomas Russell | 9 Mar 64 | 2 June 37 |

*The above Officers are upon* 10s. 6d. *per Diem.*

19

## COMMANDER.

*From Masters' List, under Orders in Council of* 1855 *and* 1860.

| | *Commander.* | *Master.* |
|---|---|---|
| mWilliam Hemsley | 26 Feb 64 | 14 Nov 25 |

## NAVAL KNIGHTS OF WINDSOR.

| | *Date of Appointment As Governor.* | *As Knight.* | *Seniority as Lieut.* | *Seniority as Ret. Com.* |
|---|---|---|---|---|
| mRichd. F. Jewers (*Governor*) | 7 May 60 | 21 Jan 46 | 5 July 09 | 7 Aug 61 |

| | *Date of Appointment.* | *Seniority as Lieut.* | *Seniority as Ret. Com.* |
|---|---|---|---|
| mEdward Ramsay | 10 Oct 61 | 4 May 10 | 7 Aug 61 |
| mThomas Salkeld | 5 Nov 57 | 4 Feb 15 | 14 Apr 62 |
| Frederick J. F. Henslow | 16 Sept 41 | 16 Mar 29 | 1 July 64 |
| mWilliam Cashman | 17 Mar 65 | 1 Dec 45 | 25 Apr 65 |

5

## *(X.) LIEUTENANTS RETIRED.

*Under Her Majesty's Order in Council, of the* 1st *of August,* 1860.

| | *Lieut. Retired.* | *Lieut.* |
|---|---|---|
| Osmond De Beauvoir Brock | 30 Oct 66 | 12 May 53 |
| mCharles Rowland Scott | 22 May 66 | 23 May 55 |
| mJohn Wallis Newport | 29 Jan 61 | 23 Dec 56 |

3

* (X.) *See* Appendix.

Digitized by Google

## (R.) * LIEUTENANTS ON RESERVED HALF-PAY.

*Under Order in Council of 25th June, 1851.*

| | | | | | |
|---|---|---|---|---|---|
| John Henry | 22 | Oct | 23 | mAlex. Dickson Norie | 28 June | 54 |
| mHenry Prescott Bance | 12 | Dec | 51 | mArthur Knox Forde | 31 Oct | 55 |
| Samuel Weller George Festing May | 13 | Feb | 52 | *PWm* * * Richard Ramsay Armstrong | 5 Jan | 56 |
| mJohn Edward Doran | 6 | Sept | 52 | James Rorie | 17 Dec | 57 |
| mCharles Ashwell Boteler Pocock | 5 | Feb | 53 | | | |
| George Poynter Heath | 23 | May | 54 | | | |
| | 6 | | | | 10 | |

* (R.) *See* Appendix.

## STAFF COMMANDERS ON RESERVED HALF-PAY

| | Seniority as *Staff Commander.* | Seniority as *Master.* |
|---|---|---|
| mJames Barrow | 11 June 63 | 3 Dec 07 |
| William M'Culloch | 11 June 63 | 4 May 08 |
| William Priest | 11 June 63 | 12 June 08 |
| James Long | 11 June 63 | 9 Sept 08 |
| mThomas Hedgcock | 11 June 63 | 27 Sept 08 |
| mWilliam F. Baker | 11 June 63 | 10 Oct 08 |
| Thomas Griffiths (*b*) | 11 June 63 | 13 Jan 10 |
| mJohn Miller | 11 June 63 | 1 Mar 10 |
| Joseph Hake Sparke | 11 June 63 | 15 Mar 10 |
| Robert Austen | 11 June 63 | 23 May 11 |
| Neil Morrison | 11 June 63 | 24 Mar 12 |
| Mentor Wilkinson | 11 June 63 | 20 Nov 12 |
| Thomas Gwyther | 11 June 63 | 4 Feb 13 |
| mJames Tomlin | 11 June 63 | 6 Feb 13 |
| mWilliam Farley | 11 June 63 | 17 July 13 |
| James Charles Atkinson | 11 June 63 | 29 Jan 14 |
| mJohn Botham | 11 June 63 | 1 Apr 14 |
| Malcolm Carmichael | 11 June 63 | 14 Dec 14 |
| mHenry Brooker | 11 June 63 | 1 Apr 15 |
| *PW NP* Richard Johns | 11 June 63 | 18 Sept 15 |
| mManser Bradshaw | 11 June 39 | 28 Dec24 |
| mWilliam Wood | 11 June 63 | 18 Mar 26 |
| Robert James | 11 June 63 | 9 May 26 |
| John Pasley Luckraft | 11 June 63 | 18 Sept 26 |
| mWilliam Summers | 11 June 63 | 3 Nov 26 |
| David Taylor | 11 June 63 | 27 Aug 27 |
| *NP* mJohn Yule | 11 June 63 | 29 Oct 27 |
| James Teague | 11 June 63 | 4 Sept 29 |
| John Hales (*b*) | 11 June 63 | 30 Dec 29 |
| mCharles Cleveland | 11 June 63 | 6 Jan 30 |
| John Rogers | 11 June 63 | 15 May 30 |
| John James Hood Lingard | 11 June 63 | 1 Nov 30 |



Digitized by Google

| | Seniority as *Staff Commander.* | *Master.* |
|---|---|---|
| Robert Hoppen | 11 June 63 | 12 Mar 31 |
| Frederick Saumarez Fraser | 11 June 63 | 23 May 31 |
| John Shepherd | 11 June 63 | 23 Aug 31 |
| James Fowler | 11 June 63 | 7 Sept 31 |
| mJonas Coaker | 11 June 63 | 9 Oct 33 |
| Charles Francis Cox | 11 June 63 | 8 Apr 35 |
| Thomas A. Wemyss | 11 June 63 | 8 Apr 35 |
| mEdward J. Sinclair Couzens | 11 June 63 | 7 May 35 |
| Charles Thorndike Tucker | 11 June 63 | 19 May 37 |
| mFrancis William Bateman | 11 June 63 | 26 July 37 |
| mGeorge Wright | 11 June 63 | 22 Jan 38 |
| mGeorge Grant | 11 June 63 | 17 Aug 38 |
| David Duncan | 11 June 63 | 17 Aug 38 |
| Lucius Curtis Bailey | 11 June 63 | 17 Aug 38 |
| mJoseph Chegwyn | 11 June 63 | 17 Aug 38 |
| Henry Mapleton | 11 June 63 | 17 Aug 38 |
| James Fuller Boxer | 11 June 63 | 6 Oct 38 |
| mRobert Studwell | 11 June 63 | 20 Aug 40 |
| Frederick John Gruzelier | 11 June 63 | 4 Nov 40 |
| *CG* Robert Brown Graham | 11 June 63 | 4 Nov 40 |
| mWilliam Jeffery | 11 June 63 | 18 Jan 41 |
| Richard Mowll | 11 June 63 | 20 Mar 41 |
| mCharles Augustus Cole | 11 June 63 | 23 Mar 41 |
| mFrancis Edington | 11 June 63 | 13 Apr 41 |
| John Burdwood | 11 June 63 | 26 Aug 41 |
| John George Mugford | 11 June 63 | 26 Aug 41 |
| William J. Webster Burney | 11 June 63 | 26 Aug 41 |
| William Vincent | 11 June 63 | 26 Aug 41 |
| mJohn Kellock | 11 June 63 | 26 Aug 41 |
| mJohn Thomas Forster | 11 June 63 | 8 Oct 41 |
| Percival Benjamin Roberts | 11 June 63 | 20 Nov 41 |
| mJohn Doyle Pascoe | 11 June 63 | 23 Nov 41 |
| John Stoker Pritchard | 11 June 63 | 23 Nov 41 |
| mJames Thomas Davis | 11 June 63 | 23 Nov 41 |
| mVincent Williams | 11 June 63 | 23 Nov 41 |
| James Stephen Wells | 11 June 63 | 23 Nov 41 |
| *PW* William Clarke Triphook | 11 June 63 | 23 Nov 41 |
| Henry Barnard Harris | 11 June 63 | 23 Nov 41 |
| William Forster | 11 June 63 | 23 Nov 41 |
| William Mills | 11 June 63 | 23 Nov 41 |
| Hugh John Sclater | 11 June 63 | 6 June 42 |
| †mJohn William King | 11 June 63 | 30 Aug 42 |
| Francis Hale | 11 June 63 | 26 Nov 42 |
| mFrancis Herbert Niblett | 11 June 63 | 23 Dec 42 |
| *CG*mWilliam Henry Williams (*a*) | 11 June 63 | 14 Mar 43 |
| Henry Braddick Yule | 11 June 63 | 11 Oct 43 |
| *CG* George Collier | 11 June 63 | 8 Feb 44 |
| mChristopher George | 11 June 63 | 14 Feb 45 |
| mJoshua Whiting | 11 June 63 | 10 May 45 |
| *CG* Henry Webb | 11 June 63 | 7 Nov 45 |
| mFrederick Ferdinand Field Taylor | 11 June 63 | 25 Apr 46 |
| mThomas Hart | 11 June 63 | 26 May 46 |
| mEdward Hooper Rowe | 11 June 63 | 29 June 46 |
| William Blackford | 11 June 63 | 30 June 46 |



Digitized by Google

| | Seniority as *Staff Commander.* | *Master.* |
|---|---|---|
| mAndrew Samuel Knight | 11 June 63 | 16 July 46 |
| Thomas Arundel | 11 June 63 | 9 Nov 46 |
| Horatio Fillis Norway | 11 June 63 | 9 Nov 46 |
| mJames F. Beckett | 11 June 63 | 9 Nov 46 |
| Thomas Edwards | 11 June 63 | 9 Nov 46 |
| James W. Symonds | 11 June 63 | 9 Nov 46 |
| Alfred Lawrence Halloran | 11 June 63 | 19 Feb 47 |
| Michael Shaw Stewart Burney | 11 June 63 | 12 June 47 |
| Richard A. Burstal | 11 June 63 | 20 Dec 47 |
| mGeorge Henry Forster | 30 Dec 63 | 1 Feb 48 |
| William H. Mallard | 11 June 63 | 30 Dec 48 |
| mMichael Heath | 9 May 64 | 9 May 49 |
| mDuncan Hunter Wilder | 1 Aug 64 | 1 Aug 49 |
| James Dundas Milne | 9 Oct 64 | 9 Oct 49 |
| William Thomas Tregidgo | 18 Dec 64 | 18 Dec 49 |
| mJoseph Wallis | 22 Mar 65 | 22 Mar 50 |
| John G. Anderson | 7 May 65 | 7 May 50 |
| mThomas B. Wells | 5 June 65 | 5 June 50 |
| †mGeorge Reid | 4 Dec 65 | 4 Dec 50 |
| Richard O. White | 1 Feb 66 | 1 Feb 51 |
| Richard Elsworthy Pym | 1 Apr 66 | 1 Apr 51 |
| mFrederick J. Krabbé | 11 Oct 66 | 11 Oct 51 |
| William S. Bourchier | 11 Nov 66 | 11 Nov 51 |
| Tomyns D. Browne | 11 Nov 66 | 11 Nov 51 |

110

## MASTERS ON RESERVED HALF-PAY.

### 1851

*P W*mJohn Sidney Smith . . 26 Dec

### 1852

Edward M'Kenzie . . . . 25 Feb
Henry M'Ausland . . . . 27 Oct

### 1853

mFrancis Thomas Jameson . . 4 Nov

### 1854

mGraham Hewett Hills . . . 1 Aug

### 1855

John Medway Pridham . . . 13 Feb
mJames Owen Jones . . . 19 Mar
m*Frederick Robert Glynden Llewellyn . . . . . 29 Sept
George Turpin . . . . . 6 Feb
Charles Frederick Cooper . . 6 Feb

10

### 1856

mFrederick Skead . . . . 10 May
mAlexander Raven Burniston . 10 May
mWilliam Johnston . . . . 1 Oct

### 1857

*P W*mHenry Littleton Kelly . 10 Dec

### 1858

mWilliam Imrie . . . . . 6 May
Benjamin Woolley . . . . 21 Dec

### 1859

Henry Charles Sedmond . . 20 June
m*Adolphe Eugene Parks . . 20 June
mHenry Gabriel Swainson . . 17 Dec

### 1862

Thomas Edward Biddlecombe . 6 Oct

20

Digitized by Google

## CHAPLAINS RETIRED.

*(Those marked ‖ hold Civil Appointments.*

1807
mEdward Brice . . . . . 24 Nov

1810
William Bowen. . . . . 9 July

1821
George Fisher. . . . . 23 Apr
John Briggs, B.A. . . . . 30 Aug

1822
William Rollett Payne, M.A. . 24 Jan

1823
mDavid Morton, M.A. . . . 7 June

1824
William Veale Hennah, B.A. . 5 Jan
John Kellow Goldney, M.A. . 24 July
Richard Rowland Bloxham, B.A. 6 Aug

1825
m‖Thomas Foster, M.A. . . 5 Jan
mJohn Meredith Edwards, B.A. . 26 Sep

1827
John Falls, B.A. . . . . 17 Nov

1829
mEdward Kitson, M.A. . . 28 Apr
*GHP*Andrew Watson, M.A. . 21 May
James Hudson Malet, LL.D. . 26 Aug

1831
mOctavius S. Harrison, M.A. . 1 Dec

1834
John Usher Campbell, B.A. . 23 Aug
mAllen Fielding, M.A. . . 18 Nov

1835
mGeorge Cooper, M.A. . . 31 July

1836
mGeorge Richards, B.A. . . 11 April
mPascoe Grenfell Hill, B.A. . 26 April
mHenry Hervey Franklin, B.A. 19 May



1837
George Austen, M.A. . . . 11 April

1840
mPeter Parker Smith, B.A. . 2 Mar

1841
Thomas Gifford Gallwey, M.A. 8 Sept
mArthur Browne, M.A. . . 1 Nov

1842
Henry William Steel, M.A. . . 7 Mar
David Carson, M.A. . . . 24 Sept

1843
*GHP*m*Josiah Thompson, B.A. 12 Apr
Joseph William Dickson, B.A. 14 Aug

1845
William Harry Pilcher, B.A. . 23 Apr
Charles W. Belgrave, B.A. . . 9 Sept

1847
mWilliam Bell, M.A. . . 2 Jan
Francis Hannan, B.A. . . . 22 Dec

1849
*GHP*mJohn James Balleine, B.D. 27 Jan
mFrederick William Smith, B.A. 12 Oct
mHenry F. Edgell, B.A. . . 7 Nov

1850
mGeorge Christian Purches, B.A. 22 Jan

1852
mJohn Paul Oliver, B.A. . . 12 July

1854
mCharles Oldham Yeo, M.A. . 8 Feb
mThomas Davis, B.D. . . . 20 Feb
mHenry Horace Matchett, M.A. 20 Mar

1855
mRobert Noble Jackson, M.A. . 9 Feb
mJohn Lucas Moore, M.A. . . 9 Aug



Digitized by Google

## NAVAL INSTRUCTORS RETIRED.

(*Those marked † are in Holy Orders.*)

1836

*GHP* m George Field Parker .. 22 Dec
Charles Stark (Math. Inst.) . 22 Dec

1837

m Michael Thomson Scott Raimbach, M.A. . . . . 13 July
m Alfred William Lane, M.A. . 1 Sept

1838

† John Doyle Kennedy . . . 15 June
m Charles Osborne . . . . 17 Nov

1839

William Searle, B.A. . . . 19 June
m Richard Creagh Saunders, B.A. 11 July
m George Cooper, M.A. (*Chap.*) 24 Aug
m Richard Oram . . . . . 20 Dec

1840

m William Kerr . . . . . 22 Dec

1841

*GHP* m † William Johnson . . 11 Feb
m James Stephen . . . . . 13 Nov
m Frederick Hotham Needham . 13 Nov
m William Stewart Harvey . . 14 Dec

15

1842

William Edward Shaw . . . 16 May

1843

m Chas. J. E. Ross Archdeacon 9 May

1844

m Frederick William Smith, B.A (*Chap.*) . . . . . 19 June
m John M. Edwards, B.A. (*Chap.*) 19 Nov

1845

*GHP* Henry Andrews Speed . . 25 Aug

1846

*GHP* m William Salmon. M.A. . 18 Mar

1849

*GHP* m John James Balleine, B.D. 27 Jan
m Arthur Browne, B.A. (*Chap.*) 1 May

1855

m Robert Noble Jackson, M.A. (*Chap.*) . . . . . 18 Apr

1856

m John Lucas Moore, M.A. (*Chap.* 9 Apr

25

## CHIEF ENGINEERS RETIRED.

1847.

*GHP* m John H. Marshall . . 1 July
*GHP* m John Boswell . . . 21 July
*GHP* m John Bell (*a*) . . . 4 Sept
*GHP* m William B. Minhinnick . 23 Oct
*GHP* m Richard Cook . . . 16 Dec

1848.

m Robert Fothergill . . . . 6 Jan
James Payne . . . . . 21 Jan
*GHP* m Thomas Bullions . . 31 July

8

1849.

m John Chester . . . . . 13 July
*GHP* m James Harvey . . . 10 Oct

1851.

m John Bonney . . . . . 30 Aug

1859.

George Robertson . . . . 11 Apr

1861.

William Cockshott . . . . 5 Aug

13

## SUB-LIEUTENANTS ON HALF PAY.

1820

Peter Barfot Stagg . . . 19 July

1823

James Weir . . . . . 5 Feb

1829

*PW* Thos. R. Hen. Grandy Pearse 30 Oct

3

1833

Frederick Church . . . 31 Oct

1837

*PW* William Thomas Lower . . 5 Apr

5

Digitized by Google

## DIRECTOR-GENERAL OF THE MEDICAL DEPARTMENT OF THE NAVY, RETIRED.

m‖* *Sir John Liddell,* K.C.B., M.D.

## INSPECTORS GENERAL OF HOSPITALS AND FLEETS, RETIRED.

*before an Officer's name denotes that he is an Honorary Physician or Surgeon to the Queen.*

*GSP*m‖John Wilson, (*b*) M.D.* 2 Dec 41
*GSP Sir* William Rae, *Kt.* C.B., M.D. 17 Jan 49
*GSP*m‖Alexander Nisbet, M.D., 30 June 55
3

*GHP*John Watson . . . 7 Feb 57
Peter Leonard* . . . . 15 Mar 65
mThomas Wallis McDonald 28 July 65
m**John Rees . . . . 28 July 65
7

## DEPUTY INSPECTORS GENERAL OF HOSPITALS AND FLEETS, RETIRED.

mJohn Kay . . . . .14 April 41
m*Sir* James Prior . . . 1 Aug 43
*GHP*mPeter Suther . . . 25 July 55
mJames M'Ternan . . . 25 July 55
mAlex. Crawford Macleroy . 10 May 56
mRobert McCormick . . 20 May 59
mWilliam Bruce, M.D. . . 13 Oct 59
John Dunlop, M.D. . . . 12 Aug 61
*P W* John Robertson (*b*) M.D. 12 Aug 61
mJohn Arnold Mould . . 28 July 62
*GHP*m‖William Folds . . 4 Aug 62
Charles Henry Fuller . . 23 Jan 63
mJason Lardner . . . . 23 Jan 63
Henry Liddell . . . . 23 Jan 63
Edward Davies, M.D. . . 23 Jan 63
15

m*Charles Robert Brien, M.D. 23 Jan 63
James Taylor, M.D. . . . 17 Mar 63
*GHP*mJohn Andrews (*a*) . 23 Mar 63
*GHP*mAlexander Cross . . 2 Mar 64
*GHP*mCharles Kevern Nutt 3 Sept 64
*GHP*mHugh Jameson . . 5 Oct 64
*GHP*mFrederick William Le Grand, M.D. . . . . 1 Nov 64
*GHP*William Gunn, M.D. . 13 July 65
mHenry Daniel Shea . . 25 July 65
mJohn Wilson Elliott, M.D. 10 Oct 65
mThomas Fraser, M.D. . . 3 Jan 66
*GHP*mGeorge David Maclaren 15 Jan 66
*GHP*mJohn Sloan, M.D. . 20 Apr 66
28

## STAFF-SURGEONS RETIRED.

### 1859

*GHP* mRichard Clarke Nutt . 13 May
George Henry Dabbs . . 13 May
James Browne (*b*), M.D. . 13 May
David Graham Miller, M.D. 13 May
James Bankier, M.D. . . 13 May
m*James Carmichael . . 13 May
mAlexander Kilroy . . 13 May
mThomas William Jewell . 13 May
*GHP* mJohn Moody . . . . 13 May
mEdward Newman, M.D. . 13 May
10

mLenox Thompson Cunningham, M.D. . . . . 13 May

### 1860

mDavid Thomson (*b*), M.D. 13 Feb

### 1861

William Wood, M.D. . . 13 Aug

### 1862

mJohn Hetherington Carruthers 2 Jan
*GHP*Mitchel Thompson . . 16 May
15

## SURGEONS RETIRED.

### 1809

mJames Hall, (*b*) M.D. . . . 28 Aug
James Foy . . . . . 22 Nov
2

### 1825

Thomas Robertson (*b*) . . . 14 April
3

## SURGEONS RETIRED ON A COMMUTED ALLOWANCE.

1806

Andrew Carrick . . . . 19 June

1809

mJoseph M'Carogher, M.D. . . 27 Jan

1810

John William Hallion . . . 1 Nov

1811

Joseph Henry Kent . . . . . 26 Apr

4

1812

Marcus Dill, M.D. . . . . 25 Apr

1815

William H. B. Webster . . 17 Aug

1816

James Lindsay, M.D. . . . 16 Sept

1819

Joseph M'Crea . . . . . 17 Feb

8

## SURGEONS RETIRED.

1800

mJohn Gibbs, M.D. . . . . 2 Oct
Duncan M'Coll . . . . . 8 Dec

1803

William Macfarlane, M.D. . . 25 Mar

1804

Stephen Williamson . . . . 30 July

1808

George Galbraith . . . . 16 April
George Moon . . . . . 28 June
Ralph Eden . . . . . 30 Oct
James Reid . . . . . 12 Nov
mAbraham Illingworth . . . 16 Nov
mWilliamSt. George Davies, M.D. 16 Nov

1809

Richard Woodthorpe . . . . 18 Mar
mGeorge Gilbert . . . . . 7 April
mJohn M'Crystal . . . . . 23 Nov
George Birch . . . . . 25 Dec

1810

Edward Henry St. Quintin . . 3 Jan
David Thomson (*a*) . . . . 19 Feb
mJohn Urquhart . . . . . 19 June
James Black, M.D. . . . . 10 Sept
Robert Bower, M.D. . . . . 7 Dec

1811

mJames Hamilton . . . . . 29 Jan
mJohn Stewart (*a*) . . . . 9 Feb
Thomas Gray (*a*) . . . . 12 June
John Howe . . . . . 16 July
Terence Clarke . . . . . 28 Oct

24

1812

George Swann . . . . . 27 Mar
mGeorge Shaw Rutherford, M.D. 29 Mar
Henry William Keele, M.D. . 3 April
*Sir* James Clark, *Bart.*, M.D. . 10 June
mAlexander Rae . . . . . 13 Oct

1813

Matthew Burnside . . . . 1 July
James Cowan, M.D. . . . . 18 Sept
*GHP*James Osborne (*a*) . . . 2 Oct
Andrew Morison . . . . . 12 Nov

1814

mFrancis Sankey . . . . . 17 Jan
Thomas Mein . . . . . 14 May
mRobert Dobie . . . . . 24 Oct
mWilliam West, M.D. . . . 5 Nov

1815

Robert Espie . . . . . 4 Feb
Alexander Laughlin . . . . 10 Mar
mWilliam Bell (*a*) . . . . 17 Aug
John Patchell . . . . . 17 Aug
Robert M'Dowall, M.D. . . . 17 Aug
Allan Waters . . . . . 17 Aug

1816

mOliver Sproule . . . . . 16 Sept

1818

mJohn Tarn * . . . . . 8 Sept

1820

Evan Davies . . . . . 26 May

1822

Alexander Gordon . . . . . 7 Oct

47

Digitized by Google

1823

Peter Fisher . . . . . 11 Sept
William M'Gee, M.D. . . . 20 Oct

1824

mWilliam Guland, M.D. . . . 1 Jan
Benjamin Dickson . . . . 18 Aug
John Wilson (*c*) . . . . . 9 Sept

1825

Alexander Linton. . . . . 21 Feb
mJohn Wilson (*d*) . . . . 19 Apr

1826

Peter Reid . . . . . 18 Feb

1827

Henry Kelsall, M.D. . . . 28 Dec

1828

mBenjamin Browning, M.D. . 14 Apr
George Ellery Forman . . . 13 Sept

1829

George Todd Moxey, M.D. . . 20 Aug
mBartholomew Verling . . . 21 Dec

1830

Jeremiah Riordan . . . . 31 Mar
mJohn Smith (*c*) M.D. . . . 6 Nov

1831

Alexander Lane, M.D. . . . 7 Jan
James Barr, M.D.. . . . . 22 Feb
George Symers . . . . . 13 May
David Geddes, M.D. . . . 17 May
Richard Douglas . . . . . 15 Aug

1832

mJohn Robert Reid . . . . 4 Apr

1833

Patrick Martyn, M.D. . . . 26 Jan

1834

Philip Toms, M.D. . . . . 22 Jan
John S. Hampton . . . . 12 Dec

1835

James Kemp Ballard . . . 15 Apr
mJames Donovan, M.D. . . 15 Apr
Henry Walsh Mahon, *M.D. . 7 Oct

1838

Miller Hamilton, M.D. . . . 20 July
James Stiell, M.D. . . . . 20 July
James Booth . . . . . 15 Aug

1839

John M'Ilroy, M.D. . . . . 20 Aug

1840

mRobert Durno Mitchell. . . 28 May
mAndrew Smith . . . . . 31 Oct
mJoseph Plimsoll, M.D. . . . 4 Nov

1841

William Thomas Rogers. . . 22 Mar
Thomas R.Heywood Thomson, *
M.D. . . . . 1 Oct
William Foster Carter . . . 4 Nov
James M'Bain, M.D. . . . 23 Nov
George Watson Pritchett . . 23 Nov
Henry Forfar Osman, M.D. . 23 Nov

1842

mAlexander Anderson (*b*), M.D. 3 Feb
mJohn James Douglas Burns, M.D. 8 Mar
John Campbell (*d*), M.D. . . 31 Oct
John Charles Folds . . . . 22 Dec

1843

Alexander Cummings Air . . 5 Aug
Keats Robinson Risk, M.D. . . 5 Aug
mWilliam Robertson, M.D. . . 20 Sept
m Charles Smith . . . . . 20 Sept

1844

mRobert John Benjamin Chambers 1 Mar
Alexander Woodcock . . . 1 May
m Hugh Tod Spalding Beveridge,
M.D. . . . . 14 June

1845

mCharles Paget Blake, M.D.. . 2 Jan
William Rogers (*b*), M.D. . . 20 Oct
Evan Evans, M.D. . . . . 18 Nov

1846

mAugustus Slight. . . . . 30 Mar
John Forbes (*c*) . . . . . 27 Aug
Leonard Dobbin Buchanan . . 9 Nov
Thomas Tait . . . . . 9 Nov
mWilliam Crofton . . . . 9 Nov
Alexander Brown . . . . 9 Nov
John Hillary Haire . . . . 9 Nov

1847

William McKinlay *M.D. . . 27 July
John McWhinnie, M.D. . . . 24 Aug



Digitized by Google

1848

mCharles Grier . . . . . 24 Aug
mWalter Dickson (*b*).* M.D. . 25 Nov

1849

Thomas Edward Molesworth, M.D. 29 May
Alexander Mitchell, M.D. . . 2 Nov

1850

mJohn Jolliffe . . . . . 6 Aug

1851

mJoseph Browne, M.D. . . . 6 June
William Thomas Alexander . 11 Nov
Andrew Batwell, M.D. . . . 11 Nov
Patrick Slevin . . . . . 11 Nov

1852

George Doak . . . . . 7 Jan

1853

John Balfour Nicolson, M.D. . 14 April

1854

mVans Christian Clarke, M.D. 11 July
mJohn Frederick Pritchard . . 13 Nov

1855

m*Mark Hamilton, M.D., B.A. 26 Jan
Cecil Crandell . . . . . 26 Jan
mWilliam Thomas Billings . . 26 Jan
Edmund Lawless . . . . . 26 Jan
mWilliam F. Noott, M.D. . . 26 Jan
mRichard King . . . . . 26 Jan



mJames Wade (*b*) . . . . . 24 Feb
mCharles Sloane Lester, M.D. . 7 Apr

1856

Archibald McClatchie . . . 23 Jan
mJohn E. Hamilton . . . . 23 Jan
mFrancis Bowen Pritchard . 2 May
Joseph Alfred Radcliff Harvey, M.D. . . . . 10 May
mJohn Rose, M.D., M.A. . . 10 May
Samuel Browne . . *The Junior Surgeon*

1857

mJoseph Sloss, M.D. . . . . 26 Aug

1858

mWilliam Evans (*c*) . . . . 17 Feb

1859

mGeorge Pardoe Cooke . . . 29 June
mPhilip W. Govett . . . . 24 Oct

1861

William Henry Baxter . . . 23 May
mJosiah Austen . . . . . 21 Sept

1862.

Robert Borrows, M.D. . . . 22 Oct

1863

John Ledger Trousdell, M.D. . 18 July

1864

Croft George Symons . . . . 17 Feb



## ASSISTANT SURGEONS RETIRED.

1806

John Malloch . . . . . 6 Aug
John G. Sparke . . . . . 24 Sept

1811

Joseph Breadon . . . . . 11 June

1812

Neal Robinson . . . . . 24 Feb
Joseph M'Gowan . . . . . 9 Mar



1813

Thomas Gray (*b*) . . . . . 18 Jan

1824

George Incledon . . . . . 30 June

1826

John Gairdner Lyell, M.D. . . 14 Apr

Digitized by Google

1829
Charles Denny . . . . . 7 Jan
William Hobbs . . . . . 23 Sept

1839
Henry Peacock, M.D. . . . 18 May

1840
Albert Andrew Jack . . . 1 Oct

1841
Ernest Elliott, M.D. . . . 30 July

1846
John Tucker Ross . . . . 2 Nov

1853
mGeorge Clarke Wilson . . . 4 Oct
15

1855
Frederick H. Rose . . . . 10 Nov

1856
Charles Matthew Normand . . 14 Feb

1857
David Courtney . . . . . 22 July

1858
John Allen . . . . . 24 June
Henry Wilson. . . . . 29 Sept

1859
*PW*Robert Walker, M.D. . . 21 Apr

1860
Hauteville Howe John Sterling 13 Nov
22

# PAYMASTERS IN CHIEF.

*GHP* John Thomson (*b*) . . . . . 25 July 56
*GHP* m⁎ John Beal . . . . . 25 July 56
m⁎⁎ David James Simpson, C.B. . . . 25 July 56
William Bowden . . . . . 18 Dec 57
*GHP* mThomas Whitney Parker . . . . 18 Dec 57
*GHP* mWalter Burke . . . . . 18 Dec 57
mHenry South . . . . . 18 Dec 57
m⁎John Colwell . . . . . 16 July 60
*GHP* m⁎⁎ William Hamilton . . . . . 28 Aug 61
*GHP* James Lyall . . . . . 25 Nov 63
mJohn Nott . . . . . 28 July 64
Alexander Kent, LL.D. . . . . 5 Sept 64
mJohn Irving . . . . . 22 Sept 64
mEdward Augustus Williamson . . . . 31 Oct 64
*GHP* mBenjamin Wickham . . . . . 13 July 65
mWilliam Hance Reeves . . . . . 12 Jan 66
*GHP* Robert Thomas Crispin . . . . . 2 Apr 66
17

Digitized by Google

## RETIRED LIST.

*Under Her Majesty's Orders in Council of the 5th April, 1852, and the 9th of July, 1864.*

### 1801

mGeorge Thorn . . . . 3 Dec

### 1805

Thomas Young . . . . 18 Mar
*GHP*William Benge Basden . 21 May

### 1806

mJohn Maddock . . . 22 May
David Prowett . . . . 22 July

### 1807

John Baker Gunnell . . 17 Nov

### 1808

Stephen Howe Roche . . 29 Jan
William Henry Hamilton 14 June
George Debus . . . . 17 Aug
Thomas Cox . . . . 28 Sept

### 1809

James Hills Manley . . . 18 Mar
James Huggins . . . . 30 Mar
Hector M'Lean . . . . 19 May
John J. Diossey . . . . 25 Sept
John Richardson . . . 19 Dec

### 1810

Edward Blackmore . . . 30 Mar
mThomas Hillard Williams 12 July

### 1811

m*Frank Harger . . . 17 Jan
Richard Green . . . . 6 Nov

### 1812

mAlexander Penprase . . 9 Jan
*GHP*mRobert Mann Read . . 31 Jan
Thomas Williams . . . 3 Feb
mCharles Edward Cotterell. 31 July

### 1813

John Marks (*a*) . . . . 9 Mar
Charles Kendall . . . 29 May
Stephen Holman . . . 9 June
mSamuel Godfrey Bunn . 25 Sept
Peter Vernez . . . . . 1 Oct
James Griffiths . . . . 15 Oct
*GHP*James Ozzard . . . . 3 Dec
Edward T. Hooper . . . 8 Dec

### 1814

*GHP*John H. Cook . . . . 5 Apr
Thomas Allan . . . . 12 July
mThos. Martin Illden Tilby 23 July
William Burrington Parsons 23 July
mJohn Marks (*b*) . . 23 July

### 1819

mWilliam Henry Bond . 27 Sept

### 1820

James Lillicrap Marchant . 8 Sept

### 1821

mJohn Ward . . . . 22 Sept

### 1822

Abraham Sugden . . . 11 June

### 1823

mThomas Warner Archer . 15 Feb

### 1824

John Dennis . . . . . 27 Dec

### 1825

mBenjamin Dyer . . . 17 Dec



Digitized by Google

1827

mJames Benjamin E. Soden 15 Mar

1830

Edward Francis Heaslop . 30 Aug
*PW* Francis Lean . . . . 10 Nov
Arthur Ellis . . . . 10 Nov

1831

James Chimmo . . . . 7 Feb
mThomas Dale Gulliver . 20 Feb

1833

*GH P*mEdmund Brown . . . 8 Jan
mWilliam Adams Harries . 8 Jan

1834

Joseph Shepheard Pope . . 18 Jan
mJoseph Marsh . . . . 18 Jan
Nicholas Burridge Lash . 18 Jan
mWilliam Brydone . . . 1 Apr

1835

*Frederic Gore* . . . . 9 Jan
mJohn Henry Greaves . . 3 Apr
mJames Cornelius Little . 16 Apr

1836

John Moseley . . . . 19 Jan
mThomas Hookey . . . 19 Jan
mCharles Thomas Thornton 3 Feb
Mathew Scott . . . . 5 Mar

1837

John Ward Nicholls . . 9 Mar
mJames Saumarez Mountsteven 28 Dec
Richard Thompson Reep . 30 Dec

1838

mJohn Cranch Heathman . 30 Aug

1839

mWilliam Percival Carrigan 10 May

1840

John Brickwood . . . 24 Dec
m *William Stanway* . . . 24 Dec

1841

mWilliam Henry Norman . 20 Jan
James S. Millingham . . 3 Sept
Frederick Mundy . . . 31 Dec

1842

Stephen Rains . . . . 8 June
mHenry Duncan Preston Cunningham . . . . 26 Sept
m *Thomas Tucker Wise* . . 31 Dec

1843

Edward Alfred Smith . . 5 May
mJames Roddam Tate . . 22 Nov

1844

mGeorge Andrew Lance . 17 Apr

1845

William Thomas . . . 1 May
m *Thomas E. Gould* . . . 1 May

1846

mDavid F. Clow . . . 6 Mar
Charles James Johns Brown. 9 Nov
Edward Drake Back . . 9 Nov
mAlfred Nash . . . . 9 Nov

1847

Beresford Scott . . . . 10 Nov
*John Macdowell* . . . 11 Nov

1848

John Barrett . . . . 17 Mar
m *François Joachim Itzen Auret* 6 Apr

1849

m * William Henry Bateman 31 Jan
mCharles Lyne . . . . 11 May
m *Richard Simmonds* . . 11 May
mJames Biggs . . . . 21 Aug



Digitized by Google

1850

*P W* James Thomas Riccalton . 21 Feb
*Walter Lomer* . . . . 9 Apr

1851

Richard Brownsdon . . 1 Mar
m Charles E. P. Hall . . 11 Nov

1852

William John Jenkins . . 28 May
*P W* Richard Jones Wiggins . 28 May

1853

m James L. Thorne . . . 14 Apr
99

1854

m Josiah Young Messum . 8 Feb
m Thomas Ellard . . . 29 Aug
m *Richard Batchelor* . . 29 Aug
*William Leeworthy Good Drew* . . . . . 29 Aug

1855

William Henry De Carteret 10 May
*Henry J. White* . . . 10 May
George Jeffreys . . . 10 May
Alexander Crago Yule . . 22 Dec

1857

*Edward Octavius Hayes* . 18 Dec

1858

m William Thomas Comerford 22Mar

*Junior.*

*Thomas W. W. Spear* . .
110

*In Civil Employment, and Pensioned from Civil Employment.*

1807

Thomas Grant . . . . 19 Dec

1809

John Day . . . . . 23 May

1812

Thomas Samuel Hood . . 6 Oct

1823

*D Y* m William Henry Brown . 11 Jan

1830

*D Y* John Breaks . . . . 10 Nov

1832

*N H* John Grant . . . . . 14 Jan

1833

m William Lockyer Freeman 8 Jan
7

1841

*V Y* m George Henry Moubray . 3 Sept

1844

*G H* m ✻ Arthur Jones . . . 7 Dec

1846

Charles Harries Jones . . 6 Mar
Samuel Winter . . . . 28 Oct
m Charles Richards (*a*) (*Comptroller of Victualling*) . . 24 Dec

1848

m ✻ ✻ Frederick Cleeve, C.B. 17 Jan

1851

*V Y* m Sidney John Spark . . 11 Nov
*D Y* / *V Y* } m George Shambler . . 11 Nov

1864

m William Blackney . . 11 Jan
16

Digitized by Google

Digitized by Google

# OFFICERS

OF

# THE ROYAL MARINE FORCES.

Digitized by Google

# ROYAL MARINE ARTILLERY.

*Head-Quarters, Fort Cumberland, Portsmouth.*

*(Twenty-four Companies.)*

## COLONEL.

*Rank in Corps.*

*General Sir* Fortescue Graham, K.C.B. . . . . 10 Nov 65

## COLONEL COMMANDANT.

*GSP* m ✱ ✱ George Gardiner **Alexander**, C.B. . . 28 Nov 65

## COLONEL AND SECOND COMMANDANT.

m **George Augustus Schomberg** . . . . . 28 Nov 65

## LIEUTENANT-COLONELS.

m **Charles Loudon Barnard** . . . . . 27 Mar 62
*P W* **John William Collman Williams** . . . . . 20 June 62
m ✱ ✱ **George Stephen Digby**, C.B. . . . . 23 Mar 63
**Henry Adair** . . . . . 28 Nov 65

## CAPTAINS.

m **Henry Way Mawbey** (*Instructor of Laboratory*). 3 Jan 57
m **Frederick Llewellyn Alexander** . . . 16 Mar 57
m ✱ **Edmund Henry Cox** (*Instructor of Ship Gun Drill*) . . . . . 2 Dec 57
m ✱ **Edward Henderson Starr** (*Instructor of Armstrong Gun Drill*). . . . 25 Feb 58
m **Edward Ralph Horsey** . 3 July 58
m **Richard Turberville Ansell** 8 Sept 58
m **John Poore** . . . 19 Jan 59
m ✱ **Henry Hewett** (*Instructor [illegible]shetry*) . . . 14 Apr 59
**[illegible]rd McArthur** . 14 Apr 59
**[illegible]y Bradley Roberts** . . . 14 Apr 59
**[illegible]namara** . 4 May 59
**[illegible] Alexander** . . 7 May 59
m **William Penn Burton** . 7 May 59
m ✱ **Enbule Daysh Thelwall** 7 May 59
m ✱ ✱ **Charles Jolliffe** (*Major*) 25 May 59
351 m **George Brydges** . . 13 July 60
3 m ✱ **Francis Worgan Festing** (*Major*) . . . . 6 Mar 62
m **Edward Congreve Langley Durnford** . . . 27 Mar 62
294 m **Edward Gladstone** . 27 Mar 62
m ✱ ✱ **William Pitman** . 27 Mar 62
548 m **Charles Sidney Williams** 20 June 62
412 **John William Henry Chafyn Grove Morris** (*Major*) 23 Mar 63
m **Francis Edward Halliday** 8 Oct 63
m **Robert Woollcombe** . 1 Apr 64
62 m **Harry Boscawen Savage** 24 Mar 65
m **Hollis Henry Nott** . 12 May 65
**Otway Wheeler Cuffe** . 18 May 65
m **Henry Brasnell Tuson** 28 Nov 65
28

## FIRST LIEUTENANTS.

[illegible]d
[illegible]v 55
**Robert Lennox Bourchier** 2 Feb 58
**George Lyon Tupman** . 14 Apr 59
**Cuthbert Collingwood Suther** 4 May 59
**Charles William Fothergill** 7 May 59
**[illegible]ry Ives De Kantzow** (*Adjutant*) . . . 7 May 59
**[illegible]y Thomas Bridgford** 7 May 59
**[illegible]ames Kinsman** 11 Aug 59
13

Digitized by Google

"GIBRALTAR."

The *Globe*, with the motto "*Per Mare, Per Terram.*"

# GENERAL OFFICERS.

## ARTILLERY.

*Rank in Corps.*

### GENERAL.

m *Sir* Fortescue Graham, K.C.B. (*Colonel of the Artillery Division*) . . . . . 10 Nov 66

### LIEUTENANT-GENERAL.

m * * Thomas Holloway, C.B. . . . . 10 Nov 66

### MAJOR-GENERAL.

Henry Carr Tate . . . . . 28 Nov 65

## LIGHT INFANTRY.

### GENERALS.

PW GSP John Rawlins Coryton . . . . . 8 Sept 58

Henry Ivatt Delacombe (*Colonel of the Plymouth Division*) . . . . . 23 Aug 66

### LIEUTENANT-GENERALS.

m John Tatton Brown (*Colonel of the Portsmouth Division*) . . . . . 28 Nov 65

m Anthony Blaxland Stransham (*Colonel of Woolwich Division; Inspector-General*) . 23 Aug 66

m Alexander Anderson (*Colonel of the Chatham Division*) . . . . . 10 Nov 66

### MAJOR-GENERALS.

m Thomas Lemon, C.B. . . . . 11 Mar 65

m John Hawkins Gascoigne, C. B. . . . 23 Aug 66

George Colt Langley . . . . . 10 Nov 66

Joseph Oates Travers, C.B. . . . . 10 Nov 66

William Robert Maxwell. . . . . 10 Nov 66

## STAFF OF THE ROYAL MARINE FORCES.

INSPECTOR-GENERAL—*Lieut.-General* Anthony Blaxland Stransham . 9 Jan 62

DEPUTY ADJUTANT-GENERAL—*Major-General* George Colt Langley . 1 Jan 62

ASSISTANT ADJUTANT-GENERAL—*Lieut.-Col.* George Brydges Rodney . 28 May 63

AIDE-DE-CAMP TO INSPECTOR-GENERAL—*Capt.* James Conway Travers 9 Jan 62

Digitized by Google

## ROYAL MARINE ARTILLERY.

*Head-Quarters, Fort Cumberland, Portsmouth.*
*(Twenty-four Companies.)*

### COLONEL.

*Rank in Corps.*

*General Sir* Fortescue Graham, K.C.B. . . . . 10 Nov 66

### COLONEL COMMANDANT.

*GSP* m ✱ ✱ George Gardiner Alexander, C.B. . . 28 Nov 65

### COLONEL AND SECOND COMMANDANT.

m George Augustus Schomberg . . . . . 28 Nov 65

### LIEUTENANT-COLONELS.

m Charles Loudon Barnard . . . . . 27 Mar 62
*P W* John William Collman Williams . . . . . 20 June 62
m ✱ ✱ George Stephen Digby, C.B. . . . . 23 Mar 63
Henry Adair . . . . . 28 Nov 65

### CAPTAINS.

m Henry Way Mawbey (*Instructor of Laboratory*). 3 Jan 57
m Frederick Llewellyn Alexander . . . 16 Mar 57
m ✱ Edmund Henry Cox (*Instructor of Ship Gun Drill*) . . . . . 2 Dec 57
m ✱ Edward Henderson Starr (*Instructor of Armstrong Gun Drill*). . . . 25 Feb 58
m Edward Ralph Horsey . 3 July 58
m Richard Turberville Ansell 8 Sept 58
m John Poore . . . 19 Jan 59
m ✱ Henry Hewett (*Instructor of Musketry*) . . . 14 Apr 59
m ✱ Edward McArthur . 14 Apr 59
180 m ✱ ✱ Henry Bradley Roberts (*Major*) . . . . 14 Apr 59
m ✱ Nugent Macnamara . 4 May 59
m ✱ ✱ Archibald Alexander Douglas (*Major*) . . 7 May 59
m William Penn Burton . 7 May 59
m ✱ Enbule Daysh Thelwall 7 May 59
m ✱ ✱ Charles Jolliffe (*Major*) 25 May 59
351 m George Brydges . . 13 July 60
3 m ✱ Francis Worgan Festing (*Major*) . . . . 6 Mar 62
m Edward Congreve Langley Durnford . . . 27 Mar 62
294 m Edward Gladstone . .27 Mar 62
m ✱ ✱ William Pitman . 27 Mar 62
548 m Charles Sidney Williams 20 June 62
412 John William Henry Chafyn Grove Morris (*Major*) 23 Mar 63
m Francis Edward Halliday 8 Oct 63
m Robert Woollcombe . 1 Apr 64
62 m Harry Boscawen Savage 24 Mar 65
m Hollis Henry Nott . 12 May 65
Otway Wheeler Cuffe . 18 May 65
m Henry Brasnell Tuson 28 Nov 65

12 28

### FIRST LIEUTENANTS.

William Henry Townsend Morris Dodgin . . 14 July 55
m John Chesterton Crawford (*Quarter Master*) . . 2 Aug 55
John Charles Ready Colomb (*Adj.*) . . . 2 Aug 55
175 Robert Ballard Gardner 22 Mar 56
187 m John Frederick Crease 12 Dec 56
351 Colpoys Parkyns Heaslop 19 Dec 56
Robert Lennox Bourchier 2 Feb 58
George Lyon Tupman . 14 Apr 59
Cuthbert Collingwood Suther 4 May 59
Charles William Fothergill 7 May 59
Henry Ives De Kantzow (*Adjutant*) . . . . 7 May 59
Sidney Thomas Bridgford 7 May 59
Charles James Kinsman 11 Aug 59

6 13

Digitized by Google

| | | |
|---|---|---|
| | William Davis Welch | 20 Sept 59 |
| | William Stewart . . | 20 Sept 59 |
| | Corry Beverley Smith . | 8 Nov 59 |
| | Arthur French . . . | 8 Dec 59 |
| | Richard Archibald Gorges | 10 Dec 59 |
| | Frederick Amelius Ogle | 20 Apr 60 |
| | Francis Edward Begbie | 20 Apr 60 |
| 489 | James Samuel Derriman | 20 Apr 60 |
| | Herbert Everitt . . . | 20 Apr 60 |
| | Owen Thomas Jones . | 22 Aug 60 |
| | Francis Harwood Poore | 13 Sept 60 |
| | Edward Henry Moore . | 22 Feb 61 |
| 518 | Francis Hastings Edmund Owen . . . . . | 22 Apr 61 |
| 412 | Henry Holdsworth Kelly | 26 Apr 61 |
| 133 | Andrew Donald . . . | 6 May 61 |
| 294 | James William Adams Elliott Lillicrap . . | 10 Sept 61 |
| | 29 | |

| | | |
|---|---|---|
| | Francis Bacon . . . | 17 Sept 61 |
| 511 | Alexander George Anson | 21 July 62 |
| 365 | Robert Calder Allen . | 8 Feb 63 |
| 113 | John Layland Needham | 1 Apr 64 |
| 425 | William G. Tomlin Bickford | 25 Oct 64 |
| | John Thomas Lye . . | 12 May 65 |
| 387 | George Farquharson Pengelley | 18 May 65 |
| 163 | *Hon.* Henry Aylmer . | 18 May 65 |
| 141 | William La Trobe Cockcraft | 18 May 65 |
| 543 | Patrick William O'Connor | 18 May 65 |
| 393 | Augustus James Hill . | 18 May 65 |
| 93 | James Sandys Bird . | 18 May 65 |
| 443 | Charles Cooper King . | 18 May 65 |
| 87 | Walter Miller Lambert . | 18 May 65 |
| | 43 | |

## SECOND LIEUTENANTS.

| | | |
|---|---|---|
| | Charles Henry Hullett . | 26 June 60 |
| 239 | Samuel Hamilton Bunce Northcote | 12 Oct 60 |
| 232 | Arthur Tupman . . . | 2 Jan 61 |
| 90 | Vivian Dalton Mathias . | 1 July 61 |
| 3 | Burnet Grieve Hall . | 1 July 61 |
| 78 | Frank Roberts . . . | 1 July 61 |
| 306 | George Andrew Noble Kitson | 4 Feb 62 |
| | 7 | |

| | | |
|---|---|---|
| | John Oakley Maund . . | 1 Jan 64 |
| | William Miller (*Supernumerary*) . . . . | 1 Jan 64 |
| | Gordon Manners Shipley Douglas (*Supernumerary*) | 27 June 64 |
| | William Campbell (*Supernumerary*) . . . . | 27 June 64 |
| | 11 | |

## STAFF OF ROYAL MARINE ARTILLERY.

### INSTRUCTOR OF LABORATORY.

*Capt.* Henry Way Mawbey . . . . . 26 Mar 63

### INSTRUCTORS OF GUNNERY.

*Capt.* Edmund Henry Cox . . . . . 18 May 65
*Capt.* Edward Henderson Starr . . . . . 14 Dec 65

### INSTRUCTOR OF MUSKETRY.

*Capt.* Henry Hewett . . . . . 23 Nov 64

### ADJUTANTS.

*First Lieutenants.*

John Charles Ready Colomb. . . . . 6 Mar 62
Henry Ives de Kantzow . . . . . 6 Apr 64

### QUARTERMASTERS.

John Chesterton Crawford . . . . . 27 Mar 65
William Healey . . . . . 1 Nov 59

### BARRACK MASTER.

*Capt.* Thomas Quin Meade . . . . . 1 Nov 59

### PAYMASTER.

*Bt.-Lieut.-Col.* Joseph Edward Wilson Lawrence . 1 Nov 59

### SURGEON.

John Fitzgerald Charlton, *M.D.* (*Staff Surgeon*) . . 18 Nov 59

### ASSISTANT SURGEON.

Henry S. Smart, M.D. . . . . 17 Feb 65
George Robertson, M.D. . . . . 2 June 65

Digitized by Google

## ROYAL MARINE LIGHT INFANTRY.

### HEAD QUARTERS OF THE LIGHT INFANTRY DIVISIONS.

(*One Hundred and Sixteen Companies.*)

| | |
|---|---|
| CHATHAM. *1st Division.* | 28 Companies.—1st, 5th, 9th, 13th, 17th, 21st, 25th, 29th, 33d, 37th, 41st, 45th, 49th, 53d, 57th, 61st, 65th, 69th, 73d, 77th, 81st, 85th, 89th, 93d, 97th, 105th, 106th, 113th. |
| PORTSMOUTH. *2d Division.* | 30 Companies.—2d, 6th, 10th, 14th, 18th, 22d, 26th, 30th, 34th, 38th, 42d, 46th, 50th, 54th, 58th, 62d, 66th, 70th, 74th, 78th, 82d, 86th, 90th, 94th, 98th, 101st, 102d, 107th, 108th, 114th. |
| PLYMOUTH. *3d Division.* | 30 Companies.—3d, 7th, 11th, 15th, 19th, 23d, 27th, 31st, 35th, 39th, 43d, 47th, 51st, 55th, 59th, 63d, 67th, 71st, 75th, 79th, 83d, 87th, 91st, 95th, 99th, 103d, 104th, 109th, 110th, 115th. |
| WOOLWICH. *4th Division.* | 28 Companies.—4th, 8th, 12th, 16th, 20th, 24th, 28th, 32d, 36th 40th, 44th, 48th, 52d, 56th, 60th, 64th, 68th, 72d, 76th, 80th, 84th, 88th, 92d, 96th, 100th, 111th, 112th, 116th. |

### COLONELS OF DIVISIONS.

| | *Appointed.* |
|---|---|
| *Portsmouth Division—* | |
| *Lieut.-Gen.* John Tatton Brown . . . . . | 10 Nov 66 |
| *Chatham Division—* | |
| *Lieut.-Gen.* mAlexander Anderson . . . . . | 10 Nov 66 |
| *Plymouth Division—* | |
| *Gen.* Henry Ivatt Delacombe . . . . . | 23 Aug 66 |
| *Woolwich Division—* | |
| *Lieut.-Gen.* mAnthony B. Stransham . . . . . | 23 Aug 66 |

### COLONELS COMMANDANT.

| *DIV.* | *Rank in Corps.* | *Rank in Army.* |
|---|---|---|
| *GSP Po* m*Hayes Marriott . . . . . | 21 Nov 65 | |
| *AdC Pl* mSamuel Netterville Lowder . . . | 23 Aug 66 | *Colonel* 23 June 63 |
| *AdC Ch* George Lambrick . . . . . | 10 Nov 66 | 28 Nov 64 |
| *Wo* Richard George Connolly . . . . | 10 Nov 66 | |

### COLONELS AND SECOND COMMANDANTS.

| | | |
|---|---|---|
| *Ch* m*William Stratton Aslett . . . | 13 Dec 65 | |
| *Po* mWilliam Francis Foote . . . . | 23 Aug 66 | |
| *Wo* m*WilliamGrigor Suther, C.B. . . | 10 Nov 66 | *Colonel* 8 Dec 65 |
| *Pl* mCharles Louis . . . . . | 10 Nov 66 | |

### LIEUTENANT-COLONELS.

| | |
|---|---|
| *Ch* m*Richard King Clavell . . . . | 26 Mar 62 |
| *Pl* mPenrose Charles Penrose . . . . | 8 May 62 |



Digitized by Google

| DIV. | | Rank in Corps. | Rank in Army. |
|---|---|---|---|
| *Ch* m ✱ ✱ | George Brydges Rodney (*Assistant Adjutant General*) | 16 May 62 | |
| *Po* m | Jermyn Charles Symonds | 16 May 62 | |
| *Ch* | Peregrine Henry Fellowes | 22 May 62 | |
| *Ch* ✱ | Charles William Adair | 29 May 63 | |
| *Wo* | Charles Frederick Menzies | 21 Sept 64 | |
| *Wo* m | John Henry Stewart | 5 Nov 64 | |
| *Pl* m | James Pickard | 13 June 65 | |
| *Po* | William Alfred Garner Wright | 10 Nov 65 | |
| *Pl* | George Wentworth Forbes | 10 Nov 65 | |
| *Po* | Fleetwood John Richards | 21 Nov 65 | |
| *Po* | Arthur Butcher | 13 Dec 65 | |
| *Pl* m | George Drury | 23 May 66 | |
| *Ch* m | Edward Andrée Wylde | 23 Aug 66 | |
| *Wo* | Joseph Henry Jolliffe | 10 Nov 66 | |
| *Wo* | John Wm. Alexander Kennedy | 10 Nov 66 | |

17

## CAPTAINS.

### 1854

| | | | | |
|---|---|---|---|---|
| *Ch* m | Robert Boyle (*Instructor of Musketry*) | 24 Feb | *Lt.-Col.* 16 Aug 59 |
| *PW Po* m ✱ | John Elliott | 24 Feb | |
| *Po* m | Charles M'Arthur (*Instructor of Musketry*) | 24 Feb | |
| *Po* m | Hamond Weston Gwyn (*Instructor of Gunnery*) | 24 Feb | |
| *Wo* | Henry George Johnstone Davies | 24 Feb | |
| 159 *Wo* | Rodney Vansittart Allen | 24 Feb | |
| *P W Pl* | Nevinson Willoughby De Courcy | 24 Feb | *Maj.* 18 Nov 64] |
| *Wo* | George Webb | 20 Apr | |
| *Ch* m | William Godfrey Rayson Masters | 21 June | *Maj.* 30 Mar 60 |
| *Pl* | Richard Parke (*Instructor of Gunnery*) | 7 July | *Lt.-Col.* 30 Mar 60 |
| 477 *Wo* m | Thomas Magin | 31 July | |
| *Pl* m | Charles Slaughter | 1 Aug | |
| *Pl* m | Thomas Valentine Cooke | 19 Dec | *Maj.* 15 Sept 58 |

### 1855

| | | | | |
|---|---|---|---|---|
| 423 *Po* | William Edward Farmar | 13 Feb | |
| *Ch* | Alfred de Hochepied Nepean (*Instructor of Gunnery*) | 1 Mar | |
| 162 *Po* m ✱ | George Edward Owen Jackson | 1 Mar | *Maj.* 13 Apr 58 |
| *Wo* m | Edward Price Usher | 29 Mar | *Maj.* 15 Feb 61 |
| *Pl* m ✱ | Michael Spratt | 22 June | |
| *Wo* | Julius Bunce (*Instructor of Musketry*) | 22 June | |
| *Pl* m | Edward Lawes Pym (*Instructor of Musketry*) | 22 June | *Maj.* 22 June 60 |
| 163 *Ch* m ✱ | Charles John Ellis | 14 July | *Maj.* 15 Sept 58 |
| 195 *Pl* | Edmund Charles Domville | 5 Sept | |
| *Po* m | Benjamin Bousfield Herrick | 18 Dec | |

23

Digitized by Google

| | DIV. | Rank in Corps. | Rank in Army. |
|---|---|---|---|
| | **1856** | | |
| | *Po* mWilliam James Kinsman. . . . | 10 July | |
| | *Wo* John Tunstall Haverfield . . . . | 16 Sept | |
| | *Ch* mPonsonby May Carew Croker . . | 18 Oct | |
| | *Ch* George Bayles Heastey. . . . . | 12 Dec | |
| | **1857** | | |
| | *Pl* John Basset Prynne . . . . . | 1 Apr | *Maj.* 15 Feb 61 |
| 68 | *Ch* mCharles Osborn Baker . . . . | 22 June | |
| | *Wo* mPhilip Harris . . . . . | 27 July | |
| | *Wo* William James Dunn . . . . . | 1 Sept | |
| | *Ch* John Horndon Parry . . . . . | 8 Sept | |
| | *Po* Richard Kennett Willson . . . . | 17 Oct | |
| 413 | *Wo* mEdmund Brighouse Snow . . . | 2 Dec | |
| | **1858** | | |
| | *Ch* James Taylor . . . . . | 1 Feb | |
| | *Wo* mEdward Joseph Ridgway Connolly | 25 Feb | |
| 425 | *Wo* mArthur Ellis . . . . . | 14 July | |
| 477 | *Pl* mGeorge Bazalgette . . . . . | 11 Aug | |
| | *Pl* mEdward Gough M'Callum . . . | 11 Aug | |
| | **1859** | | |
| 267 | *Po* m*George Gregory . . . . . | 19 Feb | |
| | *Wo* m*Henry George Elliot . . . . | 7 Mar | |
| | *Ch* m*James Shute . . . . . | 14 Apr | |
| | *Po* Arthur John Stuart . . . . . | 14 Apr | |
| | *Pl* mJohn Yate Holland . . . . . | 14 Apr | *Maj.* 30 Dec 62 |
| 420 | *Pl* mGeorge Lascelles Blake . . . . | 7 May | |
| 352 | *Wo* mOsborne Frederick Charles Fraser. | 7 May | |
| | *Pl* William Henry Worthy Bennett . . | 7 May | |
| | *Pl* George Leslie . . . . . | 7 May | |
| 431 | *Pl* m*Nicholas Bennet Dalby . . . | 7 May | |
| | *Ch* Charles Louis Atterbury Farmar . . | 25 May | |
| 53 | *Pl* mHarry Lewis Evans . . . . . | 12 July | *Maj.* 25 Feb 62 |
| 207 | *Pl* mWilliam Richard Jeffreys . . . | 11 Aug | |
| 48 | *Po* Theophilus Vaughton . . . . | 7 Oct | |
| | *Po* Horatio Nelson Charles Blanckley . | 8 Nov | |
| | *Wo* m*Charles William Carrington (*Instructor of Gunnery*) . . . . . | 21 Nov | |
| | *Po* mRobert William Bland Hunt . . | 22 Nov | |
| | *Po* m*John Frederick Hawkey . . | 8 Dec | |
| 520 | *Po* m*Edward Spry . . . . . | 10 Dec | |
| | *Wo* m**Frederick George Pym . . | 20 Dec | *Maj.* 24 Jan 60 |
| | **1860** | | |
| | *Ch* m*Henry Fallowfield Cooper (*Acting Paymaster*) . . . . . | 20 Apr | |
| | *Wo* mJoseph Hamilton Maskery . . . | 20 Apr | |
| | *Pl* mWilliam Henry Hore West . . . | 20 Apr | |
| | *Po* m*Ambrose Wolrige . . . . . | 20 Apr | *Maj.* 9 Nov. 63 |



Digitized by Google

| | DIV. | | Rank in Corps. | Rank in Army. |
|---|---|---|---|---|
| 387 | *Ch* | Thomas George Shelton Meheux | 13 July | |
| 232 | *Po* | William Tauzia Savary | 13 July | |
| | *Pl* | m * John Michael De Courcy Meade | 1 Aug | |
| 490 | *Wom* | * George Oliver Evans | 13 Sept | |

## 1861

| | | | | |
|---|---|---|---|---|
| 518 | *Pom* | * Frederick Herbert Ruel | 4 Feb | |
| 126 | *Pl* | George Naylor | 13 Feb | |
| | *Ch* | m * Francis William Thomas | 26 Apr | |
| | | mCharles Loftus Tottenham Usher (*Rank* 7 May 59) | 7 May | |
| | *Pl* | mJohn Cobb | 26 Sept | |
| | *Pl* | mWilliam Henry Clements | 13 Dec | |
| | *Ch* | mCuthbert Ward Burton | 26 Dec | *Maj.* 10 June 62 |

## 1862

| | | | | |
|---|---|---|---|---|
| | *Wo* | mJames Conway Travers (*Aide-de-Camp to Inspector General.*) | 15 Jan | |
| | *Ch* | Frederick Lewis David | 15 Jan | |
| | *Po* | James Stirling Mould | 1 Mar | |
| | *Wo* | mWilliam Addis Delacombe | 18 Mar | |
| 287 | *Plm* | Henry Eyre Wyatt Lane | 26 Mar | |
| | *Wom* | Charles Frederick Short | 27 Mar | |
| | *Wo* | mFrancis Lean | 27 Mar | |
| | *Pom* | John Blackwood Colwell | 27 Mar | |
| | *Po* | mHenry Swale | 27 Mar | |
| 201 | *Ch* | mWilliam Sanders | 16 May | |
| | *Pl* | mUssher Lee Morris | 16 May | |
| | *Ch* | mArthur Charles Joshua McMeekan | 22 May | |
| | *Ch* | mThomas Herbert Alexander Brenan | 21 Aug | |
| | *Po* | m * Geoffrey Mairis | 27 Aug | |
| 499 | *Wom* | Charles Bullen Hugh Mitchell | 14 Nov | |
| | *Ch* | mJohn Maitland Lennox | 29 Dec | |

## 1863

| | | | | |
|---|---|---|---|---|
| | *Ch* | Frederick Ley | 2 Apr | |
| | *Pl* | mJohn Frederick Sanders | 23 Apr | |
| | *Po* | mJames Pulteney Murray | 23 Apr | |
| 201 | *Po* | mFitzmaurice Creighton | 29 May | |
| 140 | *Ch* | mWingrove Laugharne Tinmouth | 1 June | |
| 423 | *Po* | mCharles Bulkeley Nurse | 3 July | |
| 95 | *Pl* | mJelinger Henry Symons | 10 Dec | |
| 262 | *Pl* | mHoward Sutton Jones | 11 Dec | |
| 496 | *Pl* | mCharles Francis Coppin | 30 Dec | |

## 1864

| | | | | |
|---|---|---|---|---|
| 336 | *Wo* | mRobert Abernethie Brutton | 7 July | |
| | *Po* | Anthony Malone | 1 Sept | |
| 43 | *Wo* | m Melville Suther | 21 Sept | |
| 78 | *Po* | Thomas Prothero Newall | 21 Sept | |
| 196 | *Ch* | mFrederick Gasper Le Grand | 5 Nov | |
| | *Wo* | mSamuel James Graham | 5 Nov | |
| | *Ch* | mRobert Frederick Taylet | 6 Nov | |
| 158 | *Ch* | James William Vaughan Arbuckle | 9 Dec | |

Digitized by Google

*DIV.*

1865.

*Po* mAlbert Henry Ozzard . . . . 3 Jan
*Po* mEdward Brace Pritchard . . . 7 Jan
*Wo* mGeorge Frederick Blake . . . 11 Mar
*Po*mHenry Villiers Forbes . . . 13 June
*Ch* mArdley Henry Falwasser Barnes 20 June
*Ch* Gustavus Francis Munro . . . 19 Sept
*Pl* m Arthur Huntley Hill Walsh . . 10 Nov
*Po* mAlexander Bassett Stephen Shairp 10 Nov
*Wo* mJohn Cairncross . . . . . 21 Nov
*Ch* mCharles Stark . . . . . 13 Dec
*Pl* mJames Smail . . . . . 13 Dec

1866

*Wo* mJohn Delves Broughton . . 27 Mar
*Pl* mPonsonby Ross Holmes . . 23 May
*Ch* mAlfred Henry Pascoe. . . . 23 Aug
*Pl* mLennox George Rodney . . . 13 Sept
*Po* mDaniel Conner . . . . . 25 Sept
*Po* mWilliam Henry Wroot . . . 10 Nov
*Wo* Charles Durham Hocart Robilliard 10 Nov

125

## FIRST LIEUTENANTS.

*DIV.*

1856

*Ch* mWilliam Godfrey Hale (*Quarter-Master*). . . 25 July
*Pl* m * Joseph George Shanks 1 Aug (*Adjutant*) (*Rank*, 24 Feb 54)
*Wo*mFrancis Joseph Parry (*acting Quarter-Master*). 16 Sept
58 *Wo* mCharles Edward Macdonald . . . . . 18 Oct
*Po* mWilliam Henry Speer . 7 Nov

1857

196 *Ch* m John Richard Mascall (*Rank*, 13 Feb 55)
520 *Po* Vernon William Sims . 17 Oct
*Wo* mRose Lambart Price . 23 Nov
*Wo* Thomas Meyrick Hewett 2 Dec

1858

*Wo* George Johnston . . 1 Feb
162 *Po* Archibald Macintosh . 25 Feb
*Po* Henry Thomas Stanes Davis 13 Mar
195 *Po* Clement Winstanley Carlyon . . . . . 3 July
*Wo* m William Winkworth Allnutt . . . . . 29 July
477 *Po* m Henry Towry Miles Cooper . . . . . 11 Aug
*Wo* mAndrew William Douglas Smith (*Quarter-Master*) 8 Sept
*Wo* John Christopher Hore . 2 Nov
*Pl* Arthur Hill . . . . 15 Nov

18

*DIV.*

*Po* William Nicholas Gibson Johnson . . . . . 10 Dec

1859

*Po* John M'Donald Moody . 19 Jan
*Po* Seehwell Ray Buckle . 19 Feb
477 *Pl* mEdward Charles Sparshott . . . . . 7 Mar
*Po* mCharles Lanyon Owen (*Adjutant*). . . . . 11 Mar
195 *Po* George Francis Gamble. 14 Apr
*Po* Samuel Edward Weatherall Hemmans . . . . 14 Apr
359 *Ch* Edward Hillman White. 14 Apr
*Wo* mAlfred Fonblanque (*Adjutant*) . . . . . 14 Apr
68 *Pl* mMackey Andrew Herbert James Heriot (*Adjutant*). 14 Apr
*Wo* mBenjamin Dutton Kennicott . . . . . 14 Apr
*Pl* George Clement Boase . 14 Apr
*Pl* mWilliam Morris Pritchett (*Quarter-Master*) . . 14 Apr
*Po* George Maunsell Shewell 14 Apr
*Po* John Miller Hamilton (*Adjutant*) . . . . . 14 Apr
*Wo* mJames Woodward Scott (*Acting Adjutant*) . . 14 Apr
518 *Wo* mSamuel Travers Collins 14 Apr
*Pl* George Henry Elliot . 14 Apr
48 *Po* William Wynch George Back Willis . . . . 14 Apr

37

| DIV. | | |
|---|---|---|
| | *Ch* John Gore FitzGerald | 14 Apr |
| 68 | *Wo* William Edward Despard | 14 Apr |
| | *Ch* mWalter Julius Barker (*Quarter-Master*) | 14 Apr |
| | *Po* mEdwin Forbes Thompson | 5 May |
| | *Wo*mJohn Straghan(*Adjutant*) | 7 May |
| | *Ch* mWilliam Henry Poyntz (*Adjutant*) | 7 May |
| 387 | *Pl* Augustine Evans | 7 May |
| | *Wo* mRobert Reginald Augustus Woodforde | 7 May |
| 48 | *Po* mJames Alfred Godfrey | 7 May |
| 195 | *Ch* mLangham Rokeby | 7 May |
| 267 | *Po* mWilliam Armstrong | 7 May |
| | *Ch* Robert James Pascoe | 7 May |
| | *Ch* Henry Cowley Bowker | 7 May |
| 173 | *Ch* Graham Hewett | 7 May |
| 163 | *Po* Henry Monckton Kay | 7 May |
| | *Ch* Nowell Fitz Upton Way (*Adjutant*) | 7 May |
| | *Wo* Ernest Augustus Macy | 7 May |
| | *Wo* George Majendie Vivian | 7 May |
| 294 | *Pl*mCharles Edward Servante | 7 May |
| | *Ch* Edward O'Donovan Powell | 7 May |
| 285 | *Wo* James Anderson Morice | 7 May |
| | *Po* Matthew Henry Farquharson | 25 May |
| | *Ch* Joseph Philips | 12 July |
| | *Po* George Bentham Morris | 22 Sept |
| | *Po* JacobMortimerWeir Silver | 8 Nov |
| | *Pl* James Weir Inglis | 8 Nov |
| 499 | *Wo* Henry Harford Strong | 15 Nov |
| | *Ch* Thomas Palmer Norton | 22 Nov |
| | *Pl* Henry Eyre Russell | 20 Dec |

## 1860

| | | |
|---|---|---|
| | *Pl* Thomas Martin Whale | 20 Apr |
| 20 | *Pl* Edward Owen Browne Gray | 20 Apr |
| | *Wo* William Repton Friend Hopkins | 20 Apr |
| | *Po* George Harrie Thorn Colwell | 20 Apr |
| | *Ch* Hugh William Bamber | 20 Apr |
| | *Pl* mHenry Evelyn Sturt | 20 Apr |
| 442 | *Ch* William Henry Vallack Tom | 13 July |
| | *Ch* Robert Charles Harvey | 13 July |
| 402 | *Wo* Charles Frederick La Coste | 13 July |
| 68 | *Pl* John Dudley Fosbroke | 1 Aug |
| | *Pl* Edward Kinsman | 19 Oct |
| | *Pl* Sydney Vere Alston | 12 Dec |
| | *Pl* Edward Lee Rose | 22 Dec |



| DIV. | | |
|---|---|---|
| | *Ch* Laurence Paulet Shawe | 4 Feb |
| | *Ch* George Stevens Nash | 5 Feb |
| | *Pl* William Rolt Triscott | 26 Sept |
| | *Wo* Edward James Westby | 18 Oct |
| 90 | *Wo* Roland Lewis Agassiz | 13 Nov |
| | *Pl* Frederick Robert Beechey | 13 Dec |
| 490 | *Pl* St. Andrew St. John | 20 Dec |
| 140 | *Ch*Edward Willoughby Greenville Byam | 26 Dec |

## 1862.

| | | |
|---|---|---|
| 238 | *Wo* John Ignatius Morris | 15 Jan |
| | *Pl* Gerald Altham Heseltine | 15 Jan |
| | *Pl* Henry Seton Bourchier | 1 Mar |
| | *Ch* John Holland | 6 Mar |
| | *Po* Edward Benjamin Steele Perkins | 6 Mar |
| 106 | *Wo* George John Airey | 26 Mar |
| | *Ch* Francis Fosbery Evans | 27 Mar |
| | *Wo* Robert William. Francis Holt | 28 Mar |
| | *Ch* Robert Hoare Dwyer | 28 Mar |
| | *Pl* Alfred Wilmot Johnston | 22 Apr |
| | *Ch* Edward Moulton Messiter | 8 May |
| | *Po* James Inman | 16 May |
| | *Ch* Henry Bevan Isaacson | 21 May |
| | *Ch* John Midlane Dyer | 21 May |
| 158 | *Wo* Henry Fuller | 22 May |
| | *Wo* James Lecky | 25 June |
| 362 | *Po* William Taylor Miller | 21 Aug |
| | *Ch* Ringrose Drew Tully | 27 Aug |
| | *Wo* Joe Drury Drury | 3 Sept |
| 207 | *Pl* Henry Ainslie Alfred Turner | 14 Nov |
| | *Pl* Reginald Philips Baker | 15 Dec |
| | *Ch* Henry Arthur Thomas | 20 Dec |
| | *Ch* John Alfred Sweny | 29 Dec |
| 272 | *Ch* William Menzies | 29 Dec |

## 1863

| | | |
|---|---|---|
| | *Po* Edward Martin Charles Coates | 18 Feb |
| | *Po* Edward Nicoll William Holbrook | 27 Mar |
| | *Wo* Edmund Hicks Beach Lysons | 2 Apr |
| | *Po* Francis Mordaunt Shairp | 23 Apr |
| | *Wo* Erskine Tudor Risk | 23 Apr |
| | *Po* Albert George Sidney Hawes | 15 May |
| 262 | *Pl* Nassau William Irwin Hampden Stephens | 29 May |
| | *Pl* William Henry Wells | 1 June |

Digitized by Google

| DIV. | | |
|---|---|---|
| | *Wo* Wilbraham Evors Evelyn Morley | 3 July |
| | *Pl* Montague Philip Hall Gray | 4 July |
| | *Ch* Frederic Vincent Godfrey Bird | 10 Dec |
| 201 | *Pl* Percival Robert Champion | 11 Dec |
| 524 | *Ch* Charles Surtees Chapman Webb | 25 Dec |
| | *Pl* Henry Dixon (*b*) | 30 Dec |

## 1864

| | | |
|---|---|---|
| | *Po* Thomas Everard Hungerford | 5 Feb |
| | *Pl* Orlando Robert William Wood | 16 Feb |
| | *Ch* Edward William Sampson | 20 Apr |
| | *Pl* Henry John Lawrence Norcock | 7 July |
| 425 | *Ch* Joseph Edward McNeale | 2 Aug |
| 413 | *Pl* Jasper Nicolls Harrison | 27 Aug |
| | *Pl* James Lindsay Maccall | 1 Sept |
| 207 | *Wo* Charles Morton Barham | 10 Sept |
| | *Po* Somers Reginald Lewis | 21 Sept |
| 53 | *Ply* William Frederick McIlwaine | 21 Sept |
| | *Po* John Cecil Peters | 5 Nov |
| | *Wo* William Gage Armstrong | 5 Nov |
| 207 | *Pl* William Frederick Campbell | 13 Nov |
| 163 | *Po* Alfred Close Cassan | 14 Nov |
| 477 | *Ch* Charles Albert Louis Moore | 9 Dec |

## 1865

| | | |
|---|---|---|
| | *Po* Thomas Lakin | 3 Jan |
| | *Pl* Leslie Philip Smith | 5 Jan |



| DIV. | | |
|---|---|---|
| | *Po* Charles Arthur Kennedy | 7 Jan |
| | *Wo* Warner Wright Spalding | 21 Feb |
| | *Wo* Cyril Frampton | 11 Mar |
| | *Po* Digby Henry Dent | 30 May |
| 439 | *Wo* Henry James Bowman | 13 June |
| | *Ch* Francis Hutchinson | 20 June |
| | *Ch* Archibald Mends Thomson Gibson | 29 June |
| | *Wo* Charles Harington Scafe | 19 Sept |
| 159 | *Po* Edwin Poole | 10 Nov |
| | *Wo* Oliver Armitage Beadon | 10 Nov |
| 431 | *Pl* Francis Header Mounsteven | 11 Nov |
| 201 | *Ch* Osborn Tracey | 21 Nov |
| | *Ch* Henry Edmond Mortimer | 18 Dec |
| 336 | *Ch* Frederick James Ludgater | 18 Dec |

## 1866

| | | |
|---|---|---|
| 17 | *Po* Harry Montgomerie Clements | 27 Mar |
| 352 | *Wo* George Frederick Henry Rule | 23 May |
| 262 | *Pl* Robert Alexander Douglas Ramsay | 13 June |
| 140 | *Ch* Henry Gritton | 28 June |
| 126 | *Po* Fergusson Nowell Forth | 1 July |
| 8 | *Wo* Christopher Sulivan Feltrim Fagan | 23 Aug |
| 490 | *Ch* Felix Henry March | 5 Sept |
| 518 | *Ch* William Purvis Wright | 13 Sept |
| | *Pl* Thomas Crafer | 25 Sept |
| 287 | *Pl* Edward Selby Innes | 23 Oct |
| | *Ch* Augustus Bury Liardet | 10 Nov |
| 140 | *Po* Philip Sidney | 10 Nov |



## SECOND LIEUTENANTS.

| DIV. | | |
|---|---|---|
| | *Po* Henry Armstrong Peake | 24 June |
| | *Ch* Robert Evans Montgomery | 24 June |
| 423 | *Pl* Sydney Tyers | 24 June |
| 496 | *Pl* Henry Vere Barclay | 24 June |
| 201 | *Ch* Herbert St. George Schomberg | 24 June |
| 95 | *Pl* Augustus Fred. Blyth | 24 June |
| 43 | *Wo* Herbert Bradley | 24 June |
| | *Po* Wm. Tankerville Allen | 24 June |



| DIV. | | |
|---|---|---|
| | *Po* Edward Anson Ford | 1 Jan |
| 548 | *Wo* Laurence Fortescue | 1 Jan |
| | *Ch* Frederick Baldwin | 1 Jan |
| | *Wo* Edward Hastings Parker | 1 Jan |
| | *Pl* John Craigie | 1 Jan |
| | *Po* Adolphus Edward Sparshott | 1 Jan |
| | *Po* John Anderson Rae McKechnie | 1 Jan |
| | *Pl* Frederick Morton Eden | 1 Jan |



Digitized by Google

*DIV.*

*Po* William Colville James 27 June
68 *Wo* Frederick Burton Drury 27 June
351 *Ch* Cadwallader Waddy. .27 June
*Ch* Leaver Henry Gascoine Cross . . . . .27 June
*Wo* John Hartley Sandwith.27 June
*Ch* Robt. Brooke Kirchhoffer 28 Dec
*Wo* Robert Dundas Duncan Jervois . . . . . 28 Dec
*Pl* Edward Berry Byrch . 28 Dec
*Po* Adolphus Brett Crosbie . 28 Dec
*Pl* Arthur Hughes Blaxland 28 Dec
*Ch* James Hervey Price . 28 Dec
*Pl* Alexander Hamilton Des Barres . . . . . 28 Dec
*Pl* Robert Walker Heathcote 28 Dec
*Pl* Roger Pine Coffin . . 28 Dec
*Wo* Alexander Andrews Crespin . . . . . 28 Dec

## 1865

*Wo* John Charles Wardell 28 June
*Po* Francis Vallancey Byam Yates . . . . . 28 June
*Ch* Woollett Wilmot . . 28 June
*Wo* Trevor Alexander Le Breton . . . . . 28 June
*Po* William Henry McCheane 28 June
*Pl* Charles Auchmuty Ralph Musters . . . . . 28 June
423 *Wo* George Anthony Ellard Gore . . . . . 28 June
*Po* Henry Charles Horrocks 28 June
*Po* Townley Ward Dowding 28 June
*Ch* Arthur Emerson Chapman . . . . . 28 June



*DIV.*

*Ch* John Moore Hume . . 28 June
*Pl* Frederick John Augustus Croker . . . . . 28 June
*Po* Henry Christopher Ricketts Macpherson . . . . 13 Dec
*Po* Alexander Allen . . 13 Dec
*Po* George Hobart . . . 13 Dec
*Ch* William Powell Rumley 13 Dec
*Ch* Barry St. Leger Denny 13 Dec
*Ply* Horatio Horace Morgan 13 Dec
*Po* Arthur Domville Corbet 13 Dec
*Po* Henry Richard Carter . 13 Dec
*Pl* John Frederick Luxmoore . . . . . 13 Dec
*Pl* Edward Aylmer Montagu Liardet . . . . . 13 Dec
*Po* Henry Olive . . . . 13 Dec
423 *Wo* John Newton Emra . 13 Dec
*Wo* Boyd Cullen Poley Hamilton . . . . . 13 Dec

## 1866

*Pl* Thomas Field Dunscombe 26 June
*Po* Richard Burton Deane 26 June
*Wo* John Le Coeq Robilliard 26 June
*Po* Charles Robert Dendy 26 June
*Ch* John Alexander Armstrong Eckford . . . . . 26 June
*Ch* Stewart Polkinghorne 26 June
*Pl* Meering Bloomfield Seager 28 June
*Wo* William Henry Hobbs 28 June
*Po* Hugh Reginald Borde Owen 3 July



# STAFF OF ROYAL MARINE LIGHT INFANTRY.

## INSTRUCTORS OF GUNNERY.

*Chatham* . *Captain* Alfred de Hochepied Nepean . . . 24 Aug 66
*Portsmouth* . *Captain* Hamond Weston Gwyn . . . . . 13 Mar 66
*Plymouth* . *Bt. Lt.-Col.* Richard Parke . . . . . 3 Feb 65
*Woolwich* . *Captain* Charles William Carrington . . . . 7 June 62

## INSTRUCTORS OF MUSKETRY.

*Chatham* . *Bt. Lt.-Col.* Robert Boyle . . . . . 9 Nov 64
*Portsmouth* . *Captain* Charles McArthur . . . . . 26 July 65
*Plymouth* . *Br.-Major* Edward Lawes Pym . . . . . 27 Nov 65
*Woolwich* . *Captain* Julius Bunce . . . . . 6 Mar 62

Digitized by Google

## ADJUTANTS.

| DIV. | First Lieutenants. | |
|---|---|---|
| *Chatham* | Nowell Fitz Upton Way | 31 Dec 62 |
| | William Henry Poyntz | 29 May 66 |
| *Portsmouth* | Charles Lanyon Owen | 27 Apr 63 |
| | John Miller Hamilton | 16 May 62 |
| *Plymouth* | Mackey Andrew Herbert James Heriot | 16 May 62 |
| | Joseph George Shanks | 4 Jan 64 |
| *Woolwich* | Alfred Fonblanque | 16 Nov 65 |
| | John Straghan | 12 Dec 64 |
| *Deal* | James Woodward Scott (*acting*) | 16 Nov 65 |

## QUARTER-MASTERS.

| | | |
|---|---|---|
| *Chatham* | William Godfrey Hale, 1*st Lieut.* | 9 Apr 66 |
| | William Scott | 1 Sept 57 |
| *Portsmouth* | Walter Julius Barker, 1*st Lieut.* | 1 Dec 66 |
| | John Lewis | 1 Sept 57 |
| *Plymouth* | William Morris Pritchett, 1*st Lieut.* | 4 Jan 64 |
| | Uriah Henry King | 23 Oct 57 |
| *Woolwich* | Andrew William Douglas Smith, 1*st Lieut.* | 28 Sept 66 |
| | George White | 7 Sept 63 |
| *Deal* | Francis Joseph Parry, 1*st Lieut.* (*acting*) | 9 Nov 64 |

## PAYMASTERS.

| | | |
|---|---|---|
| *Chatham* | *Captain* John Huskisson | 14 Dec 61 |
| *Portsmouth* | *Captain* William Jolliffe | 29 Dec 63 |
| *Plymouth* | *Hon.-Major* Thomas Browne Gray | 12 Feb 54 |
| *Woolwich* | *Hon.-Major* George Watson | 1 July 53 |
| *Deal* | *Captain* Henry F. Cooper (*acting*) | 6 Oct 62 |

## BARRACK MASTERS.

| | | |
|---|---|---|
| *Chatham* | *Hon.-Major* Ambrose A. R. Wolrige | 5 June 32 |
| *Portsmouth* | *Hon.-Major* Henry Atkins McCallum | 30 Nov 57 |
| *Plymouth* | *Hon.-Major* Isaac Toby | 19 Mar 42 |
| *Woolwich* | *Hon.-Major* Henry Hotham McCarthy | 30 Nov 57 |

# MEDICAL OFFICERS.

## DEPUTY INSPECTORS GENERAL OF HOSPITALS.

| | | |
|---|---|---|
| *Chatham* | Charles A. Anderson, *M.D.* | 24 Nov 66 |
| *Woolwich* | James Salmon, *M.D.* | 27 Feb 61 |

## SURGEONS.

| | | |
|---|---|---|
| *Portsmouth* | Charles Deane Steel (*Staff Surgeon*) | 1 Oct 57 |
| *Plymouth* | James Jenkins, *M.D.* (*Staff-Surgeon*) | 11 Apr 61 |

## ASSISTANT SURGEONS.

| | | |
|---|---|---|
| *Chatham* | William Connolly, *MD.* | 8 Jan 64 |
| | James W. Leahy | 8 Jan 64 |
| *Portsmouth* | Thomas E. Gorges | 20 Dec 65 |
| | Gabriel M. Egles | 3 Apr 66 |
| *Plymouth* | Francis H. Moore | 19 Feb 64 |
| | Astley Cooper | 14 Apr 62 |
| *Woolwich* | Alexander Minnoch | 5 Feb 63 |
| | William S. Fisher | 25 July 66 |

Digitized by Google

## RETIRED ON FULL PAY.

(*With General Officers' Rank.*)

| | | *Army Rank.* |
|---|---|---|
| m | *Sir Samuel Robert Wesley*, K.C.B. | *Lt.-Gen.* 11 Apr 62 |
| | *John M. Pilcher* | *Maj.-Gen.* 20 June 55 |
| m | *Thomas Stevens* | *Maj.-Gen.* 20 June 55 |
| m | *Donald Campbell* | *Maj.-Gen.* 20 June 55 |
| m | *James Whylock* | *Maj.-Gen.* 20 June 55 |
| | *George Butt Bury* | *Maj.-Gen.* 20 June 55 |
| m | *Henry James Gillespie* | *Maj.-Gen.* 20 June 55 |
| | *Charles Compton Pratt* | *Maj.-Gen.* 20 June 55 |
| | *Samuel Hawkins* | *Maj.-Gen.* 2 Feb 57 |
| m | *James Clarke* | *Maj.-Gen.* 20 Feb 57 |
| m | *Joseph Childs* | *Maj.-Gen.* 31 Mar 57 |
| m | * *Edward Augustus Parker* | *Maj.-Gen.* 24 Feb 58 |
| GHP m | * *George Elliot* | *Maj.-Gen.* 24 Aug 58 |
| m | *William Bookey Langford* | *Maj.-Gen.* 24 Aug 58 |
| | *Augustus Flemyng* | *Maj.-Gen.* 8 July 59 |
| m | *Henry William Parke* | *Maj.-Gen.* 23 Aug 59 |
| m | * * *Thomas Hurdle*, C.B. | *Maj.-Gen.* 2 Dec 59 |
| | *William Clendon* | *Maj.-Gen.* 22 Dec 60 |
| m | *Arthur Sandys Stawell Walsh*, C.B. | *Maj.-Gen.* 25 Mar 62 |
| m | *Robert John McKillop* | *Maj.-Gen.* 11 Apr 62 |
| m | *Thos. Charles Cotton Moore* | *Maj.-Gen.* 10 June 62 |
| m | * *Simon Fraser* | *Maj.-Gen.* 24 June 62 |
| m | *John Fraser* | *Maj.-Gen.* 18 July 62 |
| | *John Mitchell* | *Maj.-Gen.* 20 Sept 64 |
| | *John George Augustus Ayles* | *Maj.-Gen.* 4 Nov 64 |
| m | * * *William Friend Hopkins*, C.B. | *Maj.-Gen.* 4 Nov 64 |
| m | * *Gallway Byng Payne* | *Maj.-Gen.* 12 June 65 |
| m | * * *William Henry March* | *Maj.-Gen.* 20 Nov 65 |
| m | *Augustus Dover Lyddon Farrant* | *Maj.-Gen.* 12 Dec 65 |

## LIEUTENANT-COLONELS.

(*With Honorary Rank as Colonels in the Army.*)

| | | *Seniority.* | *Date of Retirement.* |
|---|---|---|---|
| m | *John Land* | 15 Aug 53 | 19 Feb 55 |
| GHP m | *Henry George Mitford* | 24 Feb 54 | 20 Feb 55 |
| | *John Charles Grey Courtis* | 20 Nov 54 | 2 July 56 |
| m | *Peter Brames Nolloth* | 13 Feb 55 | 2 Feb 57 |
| m | *Peter Trant Murray Payne* | 22 June 55 | 27 June 56 |
| | *Hamilton Fleming* | 22 July 59 | 9 July 59 |
| m | *George Walkup Congdon* | 20 Dec 59 | 9 Dec 59 |
| m | *Richard Carr Spalding* | 8 Oct 61 | 25 Sept 61 |

Digitized by Google

| | | Seniority. | Date of Retirement. |
|---|---|---|---|
| | *Edward Stanley Browne* | 31 July 60 | 11 July 60 |
| GHP | m *Thomas Dudley Fosbroke* | 31 July 60 | 11 July 60 |
| | m *Charles Joseph Hadfield* | 25 Mar 62 | 5 Mar 62 |
| | m *Robert Murray Curry* | 27 May 62 | 6 May 62 |
| | m *William Ramsay Searle* | 6 Mar 62 | 31 Aug 64 |
| | m *Robert Seppings Harrison* | 1 Sept 64 | 9 Nov 65 |
| GHP | m * * *David Blyth* | 5 Nov 64 | 9 Nov 65 |
| | m *James Ainslie Stewart* | 11 Mar 65 | 22 May 66 |

## CAPTAINS.

*(With Honorary Rank as Majors in the Army.)*

| | | | Rank in the Corps. |
|---|---|---|---|
| | m *Thomas Hurdle* | 18 Mar 13 | |
| | *Julius Fleming* | 27 July 14 | *Lt.-Col.* 28 Nov 54 |
| | m *William Stephens Knapman* | 31 July 26 | |
| | *Thomas Waters* | 22 July 30 | |
| | *John George Richardson* | 17 Mar 31 | |
| | *John Hewett* | 5 Aug 33 | |
| | *David Galloway* | 21 May 34 | |
| | m *Jervis Cooke* | 27 May 34 | |
| | *James Shute* | 27 May 34 | |
| | *William Davis* | 27 May 34 | |
| | m *Henry James* | 18 Mar 36 | |
| | m *James Fynmore* | 15 Nov 36 | *Lt.-Col.* 28 Nov 54 |
| GHP | m *John Richard Mascall* | 10 Jan 37 | |
| GHP | m *Richard William Pascoe* | 23 May 37 | |
| | m *Henry Smith* | 10 July 37 | |
| GHP | *Thomas Park* | 7 Dec 37 | |
| | m *Valentine Beadon* | 8 June 38 | |
| | m *Francis Smith Hamilton* | 7 Nov 38 | *Lt.-Col.* 28 Nov 54 |
| GHP | *Charles Cartwright Williamson* | 26 Aug 39 | *Lt.-Col.* 28 Nov 54 |
| | *Joshua Edleston* | 10 Aug 40 | |
| | *Charles William Pearce* | 6 Nov 40 | *Lt.-Col.* 28 Nov 54 |
| | *Caleb Barnes* | 11 May 41 | |
| | *Peter Martin M'Kellar* | 11 May 41 | |
| | *William Wood* | 11 May 41 | *Lt.-Col.* 16 Apr 58 |
| | m *James Kennett Willson* | 7 Feb 42 | *Colonel* 5 Mar 61 |
| | m *John Miller* | 12 Apr 43 | |
| | m *Richard William Meheux* | 27 July 47 | |
| | *Francis Aug. Halliday* | 27 July 47 | |
| GHP | m *John Thompson Aslett* | 17 May 48 | |
| | m *Walter Welsford Lillicrap* | 17 May 48 | |
| | m *Thomas Baker Pleydell* | 17 May 48 | |
| | m *Pitcairn Onslow* | 1 July 48 | |
| | m *Hugh Kennedy* | 26 Oct 48 | |

Digitized by Google

| | | *Army Rank.* |
|---|---|---|
| m *William Laurence Sayer* | 9 Mar 49 | |
| *Nicholas Moore* | 25 May 49 | |
| m *Edward Pellew Hammett Ussher* | 10 Aug 49 | |
| m *Henry Edward Delacombe* | 23 Jan 51 | |
| m *William Jenny Pengelley* | 19 Jan 52 | |
| m *William Barnham Thomas Rider* | 13 Dec 52 | |
| *Hugh Hamilton Goold* | 15 Aug 53 | |
| *Fermor Bonnycastle Gritton* | 21 Oct 54 | |
| *Francis Harry Noot* | 28 June 56 | |
| m *John Charles Downie Morrison* | 21 Feb 55 | *Colonel* 2 Jan 65 |
| m *Frederick Edward Budd* | 27 Sept 55 | |
| m *Simon Ridley Little* | 24 Feb 54 | |

### FIRST LIEUTENANTS.

| | |
|---|---|
| m *George Gill* | 26 Aug 11 |
| m *John Meares* | 18 Sept 27 |

## OFFICERS ON RESERVED HALF-PAY.

### COLONEL COMMANDANT.

m * Fielding Alexander Campbell . . 8 Sept 58

### CAPTAINS.

| | *Rank in Corps.* | *Rank in Army.* |
|---|---|---|
| George Varlo | 15 July 03 | |
| *P W* m Ambrose A. R. Wolrige | 31 July 26 | *Major* 24 May 61 |
| George Wright | 31 July 26 | |
| James Nicholas | 4 June 31 | |
| m Charles Scott | 19 Mar 34 | |
| m Richard Knowles Barnes | 26 April 38 | |
| Isaac Toby | 22 May 38 | *Major* 24 May 61 |
| Ralph Carr | 13 Nov 40 | |
| James Wood | 23 Nov 40 | |
| Henry Savage | 22 Aug 40 | |
| m Robert Onslow Bridge | 12 Feb 42 | |
| *C G* William King Shoveller | 6 May 47 | |
| * * George Home Logan Home | 17 June 42 | |
| William Lee | 12 Feb 42 | |
| John Colliss | 11 May 41 | |
| Thomas Fraser | 26 Nov 46 | |
| John Buckley Castieau | 10 July 37 | *Major* 10 Nov 40 |
| George Watson | 30 June 41 | *Major* 24 May 61 |
| m Thomas Browne Gray | 5 Nov 42 | *Major* 24 May 61 |

Digitized by Google

| | *Rank in Corps.* | *Rank in Army.* |
|---|---|---|
| mHenry Varlo | 19 Sept 49 | |
| Julius Roberts | 15 Aug 53 | |
| Thomas William John M'Dougall | 28 Sept 55 | |
| mThomas Burton Vandeleur Fitzgerald | 11 July 56 | |
| Henry Bates Leonard | 14 Mar 54 | |
| m*Henry Atkins McCallum | 1 May 51 | *Major* 1 Dec 64 |
| mHenry Hotham McCarthy | 7 Nov 51 | *Major* 1 Dec 64 |
| mRichard Farmar | 23 Dec 51 | |
| mHenderson Ward | 10 July 55 | |
| mCharles Reed De la Bère | 21 Feb 55 | |
| mJoseph Edward Wilson Lawrence | 13 Nov 52 | *Lieut.-Col.* 19 Jan 65 |
| Thomas Quin Meade | 30 Oct 55 | |
| mJohn Barlow Butcher | 1 Feb 58 | |
| Charles Barker Parke | 14 Apr 59 | |
| mHenry Charles Penrose Dyer | 13 Dec 52 | |
| Hugh Stukely Buck | 7 Dec 54 | |
| m*Richard John Hardy Douglas | 12 Dec 60 | |
| mJohn Huskisson | 17 Aug 52 | |
| mHenry Dickonson Nightingale | 6 May 61 | |
| mWilliam Pitt Draffen | 5 July 56 | |
| m*Francis Walton | 6 Dec 60 | |
| *P W*mWilliam Frederick Portlock Scott Dadson | 27 March 62 | |
| Henry Colton Mudge | 20 Apr 60 | |
| Philip Harington | 6 Mar 62 | |
| m*Jacob Richards Lloyd | 22 Dec 60 | |
| mGeorge Henry Wriford | 10 Dec 58 | |
| mCuthbert Fetherstone Daly | 8 May 62 | |
| mWilliam Jolliffe | 10 Jan 52 | |
| mHenry Lindsay Searle | 7 July 59 | |
| Thomas Bent | 27 March 63 | |
| Charles Hope Clendon | 7 May 63 | |
| *Frederick Augustus Foster | 6 Mar 62 | |
| ✠mGeorge Dare Dowell | 22 Sept 59 | *Major* 17 Sept 61 |
| Alexander Donellan | 18 June 65 | |
| m*William Taylor | 8 Nov 59 | |
| James Smail | 18 Dec 65 | |

## QUARTER-MASTERS RETIRED WITH THE RANK OF CAPTAIN.

*Under Her Majesty's Order in Council, 25th June, 1857.*

| | *Rank in Corps.* | *Rank in Army.* |
|---|---|---|
| William Ruston | 23 June 46 | 22 Aug 57 |
| Norton Austin | 25 June 46 | 22 Aug 57 |
| George Dibben | 7 July 46 | 22 Aug 57 |
| mThomas Cooper | 15 July 46 | 23 Oct 47 |

## FIRST LIEUTENANTS ON RESERVED HALF-PAY.

| 1798 | | 1804 | |
|---|---|---|---|
| William Corham | 13 Nov | mThomas Marshall | 1 Apr |
| | | mAlexander Smith | 1 Sept |
| | | Charles Crause | 12 Dec |

1805

Thomas Morgan . . . . . 30 Mar
mThos. James Waldegrave Tane 15 Aug
Acheson Crozier . . . . . 15 Aug

1808

mLewis Rooke . . . . . 16 Jan
mAlexander Campbell . . . 10 Oct

1809

William Perham . . . . . 20 Feb
mRupert Charles Holland . . 11 Aug

1810

John Twyford. . . . . 15 Mar
William Catherwood Chads. . 5 June
mThomas How . . . . . 8 June

1812

mJoseph Mountford . . . . 2 June

1813

*PW* mHenry Lewis . . . . 4 Aug
David Davies . . . . . 1 Oct
Henry Ward . . . . . 11 Dec

1830

George Baker. . . . . 27 July

1831

Benjamin Yarnold . . . . 17 Sept

1834

John Murray Coppinger. . . 19 May

1836

Sidney Smith Crispo . . . . 18 July
John Holland . . . . . 15 Nov

1837

mJohn James Winne . . . 16 Nov

1838

mJustin Thad. Courtenay M'Carthy 13 Jan
Leopold George Frederick March 26 Apr

1839

Robert Bruce Puddicombe . . 26 Aug

1841

Henry Drury . . . . . 11 May
James Louttit Braimer . . . 21 Dec

1847

Henry Thomas Swain . . . 27 July
Frederick Charles Knight . . 29 Dec

1848

m* Arthur Charles Steele . 24 Feb

1849

mEdward Octavius Pearse . . 24 Nov

1852

mGeorge Gill . . . . . 13 Dec

1854

Henry Day Rybot . . . . 24 Feb
mGeorge Frederick Walker . . 24 Feb
George Wetherall Thomas Hemmans 9 June
mRichard Augustus Fitzgerald Studdert . . . . . 20 Nov

1855

Henry Dixon (*a*) . . . . 10 July
Samuel James Nicoll . . . 10 Sept

1856

m* * Joshua Rowland Brookes 11 July
mEdward Willis . . . . . 5 Aug

1858

mWilliam Stirling . . . . 14 July

1859

William Vincent B. Hewett . 14 Apr
George William Oliver . . . 14 Apr
Joseph Robert Leeds . . . 14 Apr
Thomas Linley Grant . . . 7 May
Daniel Thomas Woodriff . . 7 May
Charles Robert Ricketts . . 26 July

1860

Robert Good Sharpe . . . 20 Apr

1862

James Maurice O'Connor . . 27 Aug

Digitized by Google

## SECOND LIEUTENANTS ON RESERVED HALF-PAY.

### 1797

mJames Ensor . . . . . 19 Mar

### 1798

Charles Coleman . . . . . 13 Feb

### 1806

Thomas Read . . . . . 1 Feb

### 1808

mJames Flexman . . . . . 27 Jan
James Hallum . . . . . 31 Mar
David John Watts . . . . 20 May
James Collier . . . . . 26 July

### 1809

mJohn Furzer Elliot . . . . 4 Jan
John Jackson . . . . . 22 Feb
Gustavus Hancock Temple . . 15 May
Charles William Moore . . . 31 May
George Alfred Devereux . . . 2 Oct

### 1810

William Todd . . . . . 2 Feb
George Bowden . . . . . 30 July
John William Simpson . . . 2 Aug
Hamilton Trail Johnston . . 25 Aug
mRobert Smithwick . . . . 3 Oct

### 1811

Paul Kyffin Carden . . . . 22 Jan
Edward Manico . . . . . 2 Feb
Robert Hassall Swaffield . . . 22 Feb
Charles Vyvyan Hoare . . . 12 Mar
Charles Atkinson . . . . . 13 Nov

### 1812

James M'Conechy . . . 10 Mar
*P W*mEdward John Blake . . 26 Mar
Douglas Pettiward Brisac . . 12 June
Frederick Woodcock . . . 3 Aug
David Tweedie . . . . . 28 Aug
Henry Pitt . . . . . 2 Sept
James Baugh . . . . . 7 Dec
Henry Robert Raye . . . . 14 Dec
Stephen Edward Collis . . . 14 Dec
Daniel Evans . . . . . 16 Dec

### 1813

Roger North . . . . . 9 Mar
George Skues . . . . . 25 Oct

### 1814

Henry Weir . . . . . 18 Feb

### 1831

John Iggulden Backhouse . . 17 Mar

### 1832

George Fergusson Branch . . 16 Apr

### 1847

John Christie . . . . . 15 Apr
Thomas Potts . . . . . 15 Apr
Herbert Lewis Orme . . 15 Apr
Walter Gillies . . . . 29 Apr

### 1849

James Jeffery . . . . . 16 Aug

Digitized by Google

## FIRST AND PRINCIPAL NAVAL AIDE-DE-CAMP TO THE QUEEN.

| | *Date of Appointment.* | *Seniority.* |
|---|---|---|
| *Vice-Admiral Right Hon.* Thomas Earl of Lauderdale, K.C.B. | 22 Nov 66 | 30 Nov 63 |

## NAVAL AIDES-DE-CAMP TO THE QUEEN.

| | *Date of Appointment.* | *Seniority.* |
|---|---|---|
| *Captain* Edward S. Sotheby, C.B. | 16 Sept 59 | 6 Sept 52 |
| *Captain* John W. Tarleton, C.B. | 23 Aug 61 | 27 Sept 52 |
| *Captain The Hon.* Francis Egerton | 25 Apr 65 | 1 Feb 55 |
| *Captain* William R. Mends, C.B. | 1 June 65 | 10 Dec 52 |
| *Captain* Arthur P. E. Wilmot, C.B. | 5 Feb 66 | 29 Apr 54 |
| *Captain* Charles F. A. Shadwell, C.B. | 7 Mar 66 | 7 Feb 53 |
| *Captain* Henry Caldwell, C.B. | 2 Apr 66 | 12 Aug 53 |
| *Captain* William Edmonstone, C.B. | 2 Apr 66 | 20 Oct 53 |
| *Captain* Frederick A. Campbell | 2 Apr 66 | 13 Sept 54 |
| *Captain* Frederick B. P. Seymour, C.B. | 2 Apr 66 | 19 Oct 54 |

## MARINE AIDES-DE-CAMP TO THE QUEEN.

| | *Date of Appointment.* | *Brevet Seniority.* |
|---|---|---|
| *Colonel* Samuel N. Lowder | 1 June 63 | 23 June 63 |
| *Colonel* George Lambrick | 28 Nov 64 | 28 Nov 64 |

## HONORARY PHYSICIANS TO THE QUEEN.

(*Under Order in Council of* 13*th May*, 1859).

*Sir* John Liddell, K.C.B., M.D., *late Director-General of the Medical Department of the Navy.*

Alexander Bryson, C.B., M.D., *Director-General of the Medical Department of the Navy.*

John Wilson, M.D.
Alexander Nisbett, M.D. } *Inspectors-General of Hospitals and Fleets.*

## HONORARY SURGEONS TO THE QUEEN.

(*Under Order in Council of* 13*th May*, 1859.)

John G. Stewart, M.D.
James Wingate Johnston, M.D.
Alexander Armstrong, M.D. } *Inspectors-General of Hospitals and Fleets.*

William Folds } *Deputy Inspector-General of Hospitals and Fleets.*

## OFFICERS TO WHOM HONORARY MEDALS HAVE BEEN GRANTED.

*Action off Lissa*, 13*th March*, 1811.

Admiral *Sir* James A. Gordon, G.C.B.
Admiral *Sir* Phipps Hornby, G.C.B.

*Bombardment and Storming of Reshire*, 9*th Dec.* 1856, *and Bombardment of Bushire*, 10*th Dec.* 1856.

Admiral *Sir* Henry John Leeke, K.C.B.

Digitized by Google

## KNIGHT OF THE MOST NOBLE ORDER OF THE GARTER.

Captain *His Royal Highness Prince* Alfred Ernest Albert, Duke of Edinburgh, K.G

## NAVAL AND MARINE OFFICERS

OF

## THE MOST HONOURABLE ORDER OF THE BATH,

IN THE ORDER OF THEIR NOMINATION.

### NAVAL OFFICERS.

#### *KNIGHTS GRAND CROSS.*

| | *Nominated* |
|---|---|
| Admiral *Sir* James Alexander Gordon | 5 July 55 |
| Admiral *Sir* Michael Seymour | 20 May 59 |
| Admiral of the Fleet *Sir* Thomas John Cochrane | 18 May 60 |
| Admiral of the Fleet *Sir* George Francis Seymour, G.C.H. | 18 May 60 |
| Admiral *Sir* Phipps Hornby | 28 June 61 |
| Admiral *The Right Hon.* Maurice Frederick Fitzhardinge *Lord* Fitzhardinge | 28 June 61 |
| Admiral *Sir* Fairfax Moresby | 28 Mar 65 |
| Admiral *Sir* Houston Stewart | 28 Mar 65 |
| Admiral *Sir* Henry Ducie Chads | 28 Mar 65 |
| Admiral *The Hon. Sir* Frederick William Grey | 28 Mar 65 |
| Vice-Admiral *Sir* James Hope | 28 Mar 65 |
| Admiral *Sir* George Robert Lambert | 7 June 65 |

#### *KNIGHTS COMMANDERS.*

| | *Nominated* |
|---|---|
| Admiral *Sir* Stephen Lushington | 5 July 55 |
| Admiral *Sir* Henry Prescott | 4 Feb 56 |
| Admiral *Sir* Charles Howe Fremantle | 2 Jan 57 |
| Vice-Admiral *The Hon. Sir* Henry Keppel | 12 Sept 57 |
| Admiral *Sir* Henry John Leeke, K.H. | 1 Oct 58 |
| Admiral *Sir* Provo William Parry Wallis | 18 May 60 |
| Admiral *Sir* Robert Lambert Baynes | 5 May 60 |
| Admiral *Sir* William Fanshawe Martin, *Bart.* | 28 June 61 |
| Vice-Admiral *Sir* Lewis Tobias Jones | 28 June 61 |
| Admiral of the Fleet *Sir* Lucius Curtis, *Bart.* | 10 Nov 62 |
| Admiral *Sir* William Bowles | 10 Nov 62 |
| Admiral *Sir* William James Hope Johnstone | 10 Nov 62 |
| Admiral *Sir* James Scott | 10 Nov 62 |
| Admiral *Sir* Charles Talbot | 10 Nov 62 |
| Vice-Admiral *Sir* George Rodney Mundy | 10 Nov 62 |
| *Sir* John Liddell, M.D. (late Director-General of Medical Department) | 9 Feb 64 |
| Vice-Admiral *Sir* Alexander Milne | 25 Feb 64 |

Digitized by Google

| | Nominated |
|---|---|
| Vice-Admiral *Sir* Augustus L. Kuper | 25 Feb 64 |
| Admiral *Sir* George Rose Sartorius | 28 Mar 65 |
| Vice-Admiral *The Rt. Hon.* Thomas *Earl* of Lauderdale | 28 Mar 65 |
| Vice-Admiral *Sir* Robert Smart, K.H. | 28 Mar 65 |
| Vice-Admiral *Sir* John Kingcome | 28 Mar 65 |
| Vice-Admiral *Sir* Sydney Colpoys Dacres | 28 Mar 65 |
| Admiral *Sir* Edward Collier | 7 June 65 |
| Admiral *Sir* Peter Richards | 7 June 65 |

## *COMPANIONS.*

| | Nominated |
|---|---|
| Admiral *Sir* Augustus William James Clifford, *Bart.* | 8 Dec 15 |
| Admiral *The Right Hon.* Henry John *Earl* of Shrewsbury and Talbot | 13 Nov 27 |
| Admiral Henry Smith | 13 Aug 40 |
| Vice-Admiral Henry John Codrington | 18 Dec 40 |
| Admiral Charles Ramsay Drinkwater Bethune | 29 June 41 |
| Vice-Admiral Joseph Nias | 29 June 41 |
| Vice-Admiral *Sir* Edward Belcher, *Kt.* | 14 Oct 41 |
| Vice-Admiral William Warren | 14 Oct 41 |
| Rear-Admiral Henry Kellett | 24 Dec 42 |
| Rear-Admiral William Henry Anderson Morshead | 24 Dec 42 |
| Rear-Admiral Richard Collinson | 24 Dec 42 |
| Captain John Walter Tarleton | 5 Dec 53 |
| Captain Charles Frederick Alexander Shadwell | 5 Dec 53 |
| Admiral Frederic Thomas Michell | 5 July 55 |
| Admiral Thomas Wren Carter | 5 July 55 |
| Vice-Admiral *The Right Hon. Lord* George Paulet | 5 July 55 |
| Vice-Admiral *The Right Hon. Lord* Edward Russell | 5 July 55 |
| Vice-Admiral William Ramsay | 5 July 55 |
| Vice-Admiral Thomas Matthew Charles Symonds | 5 July 55 |
| Vice-Admiral Charles Eden | 5 July 55 |
| Rear-Admiral George St. Vincent King | 5 July 55 |
| Rear-Admiral Hastings Reginald Yelverton | 5 July 55 |
| Rear-Admiral William Hutcheon Hall | 5 July 55 |
| Rear-Admiral *The Hon.* Swynfen Thomas Carnegie | 5 July 55 |
| Rear-Admiral Frederick Warden | 5 July 55 |
| Rear-Admiral Claude Henry Mason Buckle | 5 July 55 |
| Rear-Admiral Bartholomew James Sulivan | 5 July 55 |
| Rear-Admiral *Sir* George Nathaniel Broke Middleton, *Bart.* | 5 July 55 |
| Rear-Admiral George Giffard | 5 July 55 |
| Rear-Admiral *The Hon.* James Robert Drummond | 5 July 55 |
| Rear-Admiral William John Cavendish Clifford | 5 July 55 |
| Rear-Admiral James Crawford Caffin | 5 July 55 |
| Rear-Admiral William Loring | 5 July 55 |
| Rear-Admiral Richard Strode Hewlett | 5 July 55 |
| Rear-Admiral Astley Cooper Key | 5 July 55 |
| Captain Thomas Saumarez Brock | 5 July 55 |
| Captain William Robert Mends | 5 July 55 |
| Captain William King Hall | 5 July 55 |
| Captain Arthur Parry Eardley Wilmot | 5 July 55 |
| Captain William Houston Stewart | 5 July 55 |
| Captain *The Hon.* Arthur Auckland Cochrane | 5 July 55 |
| Captain Leopold George Heath | 5 July 55 |
| Captain Henry Downing Rogers | 5 July 55 |
| Captain Henry Schank Hillyar | 5 July 55 |
| Captain *The Right Hon. Lord* John Hay | 5 July 55 |
| Captain Thomas Able Bremage Spratt | 5 July 55 |
| Captain Richard Ashmore Powell | 5 July 55 |
| Captain John Borlase | 5 July 55 |
| *Sir* William Rae, *Kt.*, M.D., Inspector General of Hospitals, &c. | 5 July 55 |
| Vice-Admiral *The Rt. Hon. Lord* Clarence Edward Paget | 4 Feb 56 |
| Rear-Admiral George Goldsmith | 4 Feb 56 |
| Rear-Admiral George Ramsay | 4 Feb 56 |
| Rear-Admiral George Henry Seymour | 4 Feb 56 |
| Rear-Admiral George Greville Wellesley | 4 Feb 56 |

Digitized by Google

| | Nominated |
|---|---|
| Rear-Admiral James Willcox | 1 Feb 56 |
| Captain Henry Caldwell | 1 Feb 56 |
| Captain Sherard Osborn | 4 Feb 56 |
| David Deas (Inspector General of Hospitals, &c.) | 4 Feb 56 |
| Rear-Admiral *The Hon.* George Fowler Hastings | 2 Jan 57 |
| Rear-Admiral Frederick Henry Hastings Glasse | 2 Jan 57 |
| Rear-Admiral Francis Scott | 2 Jan 57 |
| Captain John James Kennedy | 2 Jan 57 |
| Vice-Admiral *The Hon.* Charles Gilbert John Brydone Elliot | 12 Sept 57 |
| Captain Edward Southwell Sotheby | 29 June 58 |
| Captain James William Vaughan | 29 June 58 |
| Rear-Admiral *The Hon.* Keith Stewart | 20 May 59 |
| Rear-Admiral *Sir* Frederick William Erskine Nicolson, *Bart.* | 20 May 59 |
| Rear-Admiral Harry Edmund Edgell | 20 May 59 |
| Captain *Sir* Robert John Le Mesurier M'Clure, *Kt.* | 20 May 59 |
| Captain George Sumner Hand | 20 May 59 |
| Captain Edmund Gardiner Fishbourne | 23 June 59 |
| Captain Frederick Beauchamp Paget Seymour | 16 July 61 |
| Captain George Ommanney Willes | 16 July 61 |
| Captain Roderick Dew | 26 Aug 62 |
| Captain William Edmonstone | 24 Mar 63 |
| Captain *Sir* William S. Wiseman, *Bart.* | 25 Feb 64 |
| Captain Francis W. Sullivan | 25 Feb 64 |
| Captain Robert Jenkins | 25 July 64 |
| Captain John Montagu Hayes | 30 Nov 64 |
| Captain William Montagu Dowell | 30 Nov 64 |
| Captain John Hobhouse Inglis Alexander | 30 Nov 64 |

## OFFICERS OF THE ROYAL MARINES.

| *KNIGHTS COMMANDERS.* | Nominated |
|---|---|
| Lieut.-General *Sir* Samuel Robert Wesley | 10 Nov 62 |
| General *Sir* Fortescue Graham | 28 Mar 65 |

| *COMPANIONS.* | |
|---|---|
| Major-General Thomas Hurdle | 5 July 55 |
| Major-General William Friend Hopkins | 2 Jan 57 |
| Colonel George Gardiner Alexander | 2 Jan 57 |
| Lieut.-Colonel George Stephen Digby | 2 Jan 57 |
| Lieut.-General Thomas Holloway | 18 June 58 |
| Major-General Thomas Lemon | 20 May 59 |
| Major-General Arthur Sandys Stawell Walsh | 20 May 59 |
| Major-General John Hawkins Gascoigne | 28 Feb 61 |
| Major-General Joseph Oates Travers | 28 Feb 61 |
| Colonel William Grigor Suther | 30 Nov 64 |

*KNIGHT GRAND CROSS* (*Civil*).

| | |
|---|---|
| Captain *His Serene Highness The Prince* of Leiningen | 30 Jan 66 |

*KNIGHTS COMMANDERS* (*Civil*).

| | |
|---|---|
| Admiral *Sir* Charles Elliot | 19 July 56 |
| Vice-Admiral *Sir* Alexander Milne | 20 Dec 58 |
| Admiral *Sir* Thomas Hastings | 9 Mar 59 |

Digitized by Google

*HONORARY KNIGHTS COMMANDERS (for services as Turkish Admirals).*

Vice-Admiral *Sir* Baldwin Wake Walker, *Bart.* . . . . 12 Jan. 41
Rear-Admiral *Sir* Adolphus Slade . . . . . 10 Aug 58

*COMPANIONS (Civil).*

Captain Charles Fitzgerald . . . . . 2 Jan 57
Captain William Cornwallis Aldham . . . . . 22 Sept 58
Captain George William Preedy . . . . . 22 Sept 58
Paymaster Frederick Cleeve . . . . . 3 Jan 59
Paymaster in Chief David James Simpson . . . . . 23 June 59
Paymaster William David Jeans . . . . . 23 June 59
Rear-Admiral Hugh Dunlop . . . . . 13 Sept 61
Rear-Admiral *The Hon.* Edward Alfred John Harris . 16 June 63
Captain John Edmund Commerell, *V.C.* . . . . . 2 Nov 66
Staff-Commander Henry Augustus Moriarty . . . . . 2 Nov 66

## CIVIL OFFICERS WHO HAVE RECEIVED THE ORDER OF THE BATH FOR SERVICES IN DEPARTMENTS UNDER THE ADMIRALTY.

| *COMPANIONS.* | *Nominated* |
|---|---|
| John Edye, *Esq.*, F.R.S. . . . . (*Late Assistant Surveyor of the Navy.*) | 23 June 59 |
| Isaac Watts, Esq. . . . . (*Late Chief Constructor of the Navy.*) | 8 April 62 |
| Colonel Godfrey Thomas Greene . . . . . (*Late Director of Engineering and Architectural Works*). | 29 Sept 64 |
| Alexander Bryson, M.D. . . . . (*Medical Director-General of the Navy.*) | 7 June 65 |

*OFFICERS OF THE ORDER.*

*Dean*, Arthur Penrhyn Stanley, D.D., Dean of Westminster.
*Bath King of Arms*, Vice-Admiral *The Hon.* George Grey.
*Registrar and Secretary*, Albert William Woods, *Esq.*, Lancaster Herald, Heralds' College, Doctors' Commons.
*Gentleman Usher*, Charles George Barrington, *Esq.*

Digitized by Google

# THE VICTORIA CROSS.

## OFFICERS AND MEN OF THE ROYAL NAVY AND ROYAL MARINES UPON WHOM THE DECORATION HAS BEEN CONFERRED.

| Rank and Name. | Place where Act of Gallantry was performed. | Date of Act of Gallantry, and Rank at the time. | Date of *London Gazette* in which the Act of Gallantry is detailed. |
|---|---|---|---|
| *Captains—* | | | |
| John Edmund Commerell | Sea of Azoff . . . . | October 11, 1855 . . (*Commander.*) | February 24, 1857. |
| John Bythesea . . . | Baltic . . . . . (Isle of Wardö.) | August 9, 1854 . . . (*Lieutenant.*) | February 24, 1857. |
| Hugh Talbot Burgoyne . | Black Sea . . . . | May 29, 1855 . . . (*Lieutenant.*) | February 24, 1857. |
| George Flott Day . . . | Black Sea . . . . | September 17, 1855 . . (*Lieutenant.*) | February 24, 1857. |
| Cecil William Buckley . | Black Sea . . . . | May 29 and June 3, 1855 (*Lieutenant.*) | February 24, 1857. |
| Henry James Raby . . | Before Sebastopol . . (Naval Brigade.) | June 18, 1855 . . . (*Lieutenant.*) | February 24, 1857. |
| William Nathan Wright Hewett. | Before Sebastopol . . (Naval Brigade.) Also at Inkerman . . (Naval Brigade.) | October 26, 1854 . . (*Acting Mate.*) November 5, 1854 . . (*Acting Mate.*) | February 24, 1857. |
| Nowell Salmon . . . | Lucknow, India . . . | November 16, 1857 . . (*Lieutenant.*) | December 24, 1858. |
| Thomas James Young . | Lucknow, India . . . | November 16, 1857 . . (*Lieutenant.*) | February 1, 1859. |
| *Commander—* | | | |
| Charles Davis Lucas . . | Bomarsund . . . . | June 21, 1854 . . . (*Lieutenant.*) | February 24, 1857. |
| *Midshipman—* | | | |
| Duncan Gordon Boyes . | Japan . . . . . | September 6, 1864 . . (*Midshipman.*) | April 21, 1865. |
| *Gunner—* | | | |
| John Roberts . . . . | Black Sea . . . . | May 29, 1855 . . . (*Gunner.*) | February 24, 1857. |
| *Boatswains—* | | | |
| Henry Cooper . . . . | Black Sea . . . . | June 3, 1855 . . . . (*Boatswain.*) | February 24, 1857. |
| Joseph Kellaway . . . | Sea of Azoff . . . . | August 31, 1855 . . . (*Boatswain.*) | February 24, 1857. |
| John Sheppard . . . | Before Sebastopol . . (Naval Brigade.) | July 15, 1855 . . . (*Boatswain's Mate.*) | February 24, 1857. |
| John Sullivan . . . | Before Sebastopol . . (Naval Brigade.) | April 10, 1855 . . . (*Boatswain's Mate.*) | February 24, 1857. |
| *Boatswain's Mates—* | | | |
| Henry Curtis . . . . | Before Sebastopol . . (Naval Brigade.) | June 18, 1855 . . . (*Boatswain's Mate.*) | February 24, 1857. |
| John Harrison . . . | Lucknow, India . . . | November 16, 1857 . . (*Boatswain's Mate.*) | December 24, 1858. |
| *Quartermaster—* | | | |
| William Rickard . . . | Black Sea . . . . | October 11, 1855 . . (*Quartermaster.*) | February 24, 1857. |

Digitized by Google

| Rank and Name. | Place where Act of Gallantry was performed. | Date of Act of Gallantry, and Rank at the time. | Date of *London Gazette* in which the Act of Gallantry is detailed. |
|---|---|---|---|
| *Captain of Foretop*— | | | |
| Samuel Mitchell . . . | New Zealand . . . | April 29, 1864 . . . (*Captain of Foretop.*) | July 26, 1864. |
| *Captain of the Mast*— | | | |
| George Ingoeville . . | Baltic . . . . . | July 13, 1855. . . . (*Captain of the Mast*). | February 24, 1857. |
| *Captain of Afterguard*— | | | |
| Thomas Pride . . . . | Japan . . . . . | September, 6, 1864 . . (*Captain of Afterguard.*) | 21 April, 65. |
| *Seamen*— | | | |
| Joseph Trewavas . . | Black Sea . . . . | July 3, 1855 . . . . (*Seaman.*) | February 24, 1857. |
| Thomas Reeves . . . | At Inkerman . . . (Naval Brigade.) | November 5, 1854 . . (*Seaman.*) | February 24, 1857. |
| James Gorman . . . | At Inkerman . . . (Naval Brigade.) | November 5, 1854 . . (*Seaman.*) | February 24, 1857. |
| Mark Scholefield . . . | At Inkerman . . . (Naval Brigade.) | November 5, 1854 . . (*Seaman.*) | February 24, 1857. |
| Edward Robinson . . | Lucknow, India . . . | March 13, 1858 . . . (*Seaman.*) | December 24, 1858. |
| William Hall . . . . | Lucknow, India . . . | November 16, 1857 . . (*Seaman.*) | February 1, 1859. |
| William Odgers . . . | New Zealand . . . | March 28, 1860 . . . (*Seaman.*) | August 3, 1860. |
| George Hinckley . . . | Fung-wha, China . . | October 9, 1862 . . . (*Seaman.*) | February 6, 1863. |
| William Seeley . . . | Japan . . . . . | September 6, 1864 . . (*Seaman.*) | April 21, 1865. |

## ROYAL MARINES.

| | | | |
|---|---|---|---|
| *Bt.-Major*— | | | |
| George Dare Dowell RMA | Near Viborg, Baltic | July 13, 1855 . . . (*First Lieutenant.*) | February 24, 1857. |
| *Colour Sergeant*— | | | |
| John Prettyjohn . . RM | At Inkerman . . . (Marine Battalion . | November 5, 1854 . . (*Corporal.*) | February 24, 1857. |
| *Bombardier*— | | | |
| Thomas Wilkinson RMA | Before Sebastopol . . (Naval Brigade.) | June 7, 1855 . . . . (*Bombardier.*) | February 24, 1857. |

Digitized by Google

The Queen has been pleased to direct that the following Regulations respecting Foreign Orders and Medals shall be substituted for those now in force;

## REGULATIONS RESPECTING FOREIGN ORDERS.

1. No Subject of Her Majesty shall accept a Foreign Order from the Sovereign of any foreign country, or wear the Insignia thereof, without having previously obtained Her Majesty's permission to that effect, signified by a Warrant under Her Royal Sign Manual.

2. Such permission shall not be granted to any Subject of Her Majesty, unless the Foreign Order shall have been conferred in consequence of active and distinguished Service before the Enemy, either at Sea or in the Field; or unless he shall have been actually and entirely employed, beyond Her Majesty's dominions, in the Service of the Foreign Sovereign by whom the Order is conferred.

3. The intention of a Foreign Sovereign to confer upon a British Subject the Insignia of an Order, must be notified to Her Majesty's Principal Secretary of State for Foreign Affairs, either through the British Minister accredited at the Court of such Foreign Sovereign, or through His Minister accredited at the Court of Her Majesty.

4. If the service for which it is proposed to confer the Order has been performed during War, the Notification required by the preceding Clause must be made not later than two years after the exchange of the Ratifications of a Treaty of Peace.

If the service has been performed in time of Peace, the Notification must be made within two years after the date of such service.

5. After such Notification shall have been received, Her Majesty's Principal Secretary of State for Foreign Affairs shall, if the case comes within the conditions prescribed by the present Regulations, and arises from naval or military Services before the Enemy, refer it to Her Majesty's Principal Secretary of State for the War Department, previously to taking Her Majesty's pleasure thereupon, in order to ascertain whether there be any objection to Her Majesty's permission being granted.

A similar reference shall also be made to the Commander-in-chief, if the application relates to an Officer in the Army, or to the Lords of the Admiralty, if it relates to an Officer in the Navy.

6. When Her Majesty's Principal Secretary of State for Foreign Affairs shall have taken the Queen's pleasure on such application, and shall have obtained Her Majesty's permission for the person in whose favour it has been made to accept the Foreign Order, and wear the Insignia thereof, he shall signify the same to Her Majesty's Principal Secretary of State for the Home Department, in order that he may cause the Warrant required by Clause 1 to be prepared for the Royal Sign Manual.

When such Warrant shall have been signed by the Queen, a Notification thereof shall be inserted in the Gazette, stating the service for which the Foreign Order has been conferred.

7. The Warrant signifying Her Majesty's permission, may, at the request and at the expense of the person who has obtained it, be registered in the College of Arms.

8. Every such Warrant as aforesaid shall contain a Clause providing that Her Majesty's licence and permission does not authorise the assumption of any style, appellation, rank, precedence, or privilege appertaining to a Knight Bachelor of Her Majesty's Realms.

9. When a British Subject has received the Royal permission to accept a Foreign Order, he will at any future time be allowed to accept the Decoration of a higher Class of the same Order, to which he may have become eligible by increase of rank in the Foreign Service, or in the Service of his own country; or any other distinctive mark of honour strictly consequent upon the acceptance of the original Order, and common to every person upon whom such Order is conferred.

10. The preceding Clause shall not be taken to apply to Decorations of the Guelphic Order which were bestowed on

Digitized by Google

British Subjects by Her Majesty's predecessors, King George IV. and King William IV., on whose heads the Crowns of Great Britain and of Hanover were united.

Decorations so bestowed cannot properly be considered as rewards granted by a Foreign Sovereign for services rendered according to the purport of Clause 2 of these Regulations. They must be rather considered as personal favours bestowed on British Subjects by British Sovereigns, and as having no reference to services rendered to the Foreign Crown of Hanover.

## REGULATIONS RESPECTING FOREIGN MEDALS.

1. Application for permission to accept and wear Medals which, not being the decoration of any Foreign Order, are conferred by a Foreign Sovereign on British subjects in the Army or in the Navy, for military or for naval services, should be addressed, as the case may be, to the Commander-in-Chief, the Master-General of the Ordnance, or the Lords of the Admiralty, who, if they see fit, may submit the same to Her Majesty's Principal Secretary of State for Foreign Affairs, for Her Majesty's sanction; upon obtaining which, they may grant such permission without any other formality.

2. Permission to wear a Foreign Medal cannot be granted to a British subject, unless such Medal is bestowed for military or naval services performed by the command or with the sanction of Her Majesty. But no permission is necessary for accepting a Foreign Medal, if such Medal is not to be worn.

(Signed) CLARENDON.

*Foreign Office, May* 10, 1855.

# OFFICERS AUTHORIZED TO WEAR FOREIGN ORDERS.

## NAVAL AND MARINE OFFICERS OF THE ROYAL HANOVERIAN GUELPHIC ORDER.

### NAVAL OFFICERS.

*KNIGHTS GRAND CROSS.*

| | *Nominated* |
|---|---|
| Admiral of the Fleet *Sir* George Francis Seymour, G.C.B. | 9 Dec 34 |
| Vice-Admiral *Rt. Hon. Lord* John F. Gordon Hallyburton | 22 Aug 36 |

*KNIGHTS.*

| | *Nominated* |
|---|---|
| Admiral Edward Sparshott | 19 April 31 |
| Vice-Admiral *Sir* Robert Smart, K.C.B. | 18 April 32 |
| Admiral *Sir* Henry John Leeke, K.C.B. | 25 Jan 36 |
| Admiral William Hotham | 25 Jan 36 |
| Rear-Admiral Joseph Sherer | 25 Jan 36 |
| Admiral James Ryder Burton | 1 Jan 37 |
| Admiral Charles Warde | 1 Jan 37 |
| Vice-Admiral William Slaughter | 1 Jan 37 |

Digitized by Google

## OFFICERS AUTHORIZED TO WEAR OTHER FOREIGN ORDERS.

### *ADMIRALS.*

*Sir* George R. Sartorius, K.C.B., Grand Cross of St. Bento D'Avis, Grand Cross of Tower and Sword.

*Sir* Fairfax Moresby, G.C.B., Kt. of Maria Theresa.

*Sir* Houston Stewart, G.C.B., Grand Officer of the Legion of Honour, Medjidie of the 1st Class.

*Sir* Alexander Dundas Y. Arbuthnott, Knt., Knight Commander of the Cross of Charles III., 3rd Class of San Fernando.

*Rt. Hon.* Henry John Chetwynd *Earl* of Shrewsbury and Talbot, C.B., Cross of St. Louis, 2nd Class St. Anne of Russia, Redeemer of Greece.

*Sir* Robert L. Baynes, K.C.B., Redeemer of Greece.

*Sir* Stephen Lushington, K.C.B., Cross of St. Louis, Redeemer of Greece, Commander of the Legion of Honour, Medjidie of the 2nd Class.

Frederic T. Michell, C.B., Officer of the Legion of Honour, Medjidie of the 3rd Class.

*Sir* Charles Talbot, K.C.B., Medjidie of the 3rd Class.

Thomas W. Carter, C.B., Officer of the Legion of Honour, Medjidie of the 3rd Class.

*Sir* Thomas Sabine Pasley, *Bart.*, Medjidie of the 3rd Class.

### *VICE-ADMIRALS.*

*Rt. Hon.* Lord George Paulet, C.B., Officer of the Legion of Honour, Medjidie of the 3rd Class.

*Rt. Hon.* Lord Edward Russell, C.B., Officer of the Legion of Honour, Medjidie of the 3rd Class.

Henry John Codrington, C.B., 4th Class of St. Vladimir, Kt. of the Legion of Honour, Redeemer of Greece.

*The Rt. Hon.* Thomas *Earl* of Lauderdale, K.C.B., Supernumerary, Cross of Charles III.

*Hon. Sir* Henry Keppel, K.C.B., Commander of the Legion of Honour, Medjidie of the 2nd Class.

George A. Eliott, Redeemer of Greece.

Alfred Luckraft, Kt. of the Legion of Honour, Redeemer of Greece.

*Sir* James Hope, G.C.B., Grand Officer of the Legion of Honour.

*Sir* Baldwin W. Walker, Bart. K.C.B., Kt. of the Legion of Honour, Redeemer of Greece, 2nd Class Iron Crown of Austria, 2nd Class St. Anne of Russia, 2nd Class of Red Eagle of Prussia.

Richard Crozier, Kt. of Tower and Sword.

Lord Clarence Edward Paget, C.B., Medjidie of the 4th Class.

*Sir* Sydney C. Dacres, K.C.B., Officer of the Legion of Honour, Redeemer of Greece, Medjidie of the 3rd Class. (*This Officer was nominated a Knight of the Legion of Honour in the year* 1828.)

*Sir* Lewis T. Jones, K.C.B., Officer of the Legion of Honour, Medjidie of the 3rd Class.

Thomas M. C. Symonds, C.B., Medjidie of the 3rd Class.

*Sir* Augustus Leopold Kuper, K.C.B., Grand Officer of the Legion of Honour, Commander of the Order of William of the Netherlands.

Charles Eden, C.B., Medjidie of the 3rd Class.

### *REAR-ADMIRALS.*

George St. V. King, C.B., Officer of the Legion of Honour, Medjidie of the 3rd Class.

George Goldsmith, C.B., Medjidie of the 4th Class.

*Hon.* George F. Hastings C.B., Medjidie of the 3rd Class.

*Hon.* Swynfen T. Carnegie, C.B., San Fernando, Medjidie of the 3rd Class.

Claude Henry M. Buckle, C.B., Medjidie of the 4th Class.

*Sir* George N. Broke Middleton, *Bart.*, C.B., Medjidie of the 4th Class.

George Giffard, C.B., Medjidie of the 4th Class.

*Hon.* James R. Drummond, C.B., Officer of the Legion of Honour, Medjidie of the 3rd Class.

Digitized by Google

Harry E. Edgell, Medjidie of the 4th Class.
George T. Gordon, 1st Class San Fernando.
Cospatrick B. Hamilton, Medjidie of the 4th Class.
Robert Sharpe, Knight of Tower and Sword.
William Loring, C.B., Medjidie of the 3rd Class.
Alfred P. Ryder, Medjidie of the 4th Class.
*Sir* Adolphus Slade, K.C.B., Medjidie of the 2nd Class, Osmanieh of the 2nd Class.
*Sir* John C. D. Hay, *Bart.*, Medjidie of the 4th Class.
James Willcox, C.B., Medjidie of the 4th Class.

*CAPTAINS.*

Thomas S. Brock, C.B., Medjidie of the 4th Class.
Charles F. Hillyar, Medjidie of the 4th Class.
William R. Mends, C.B., Officer of the Legion of Honour, Medjidie of the 3rd Class.
Edward A. Inglefield, Medjidie of the 4th Class.
Thomas Baldock, Kt. of Tower and Sword.
Arthur P. E. Wilmot, C.B., Medjidie of the 4th Class.
John B. Dickson, Medjidie of the 4th Class.
William H. Stewart, C.B., Medjidie of the 4th Class.
Edward Tatham, Kt. of the Legion of Honour, Medjidie of the 4th Class.
Leopold G. Heath, C.B., Kt. of the Legion of Honour, Medjidie of the 4th Class.
Henry D. Rogers, C.B., Kt. of the Legion of Honour, Medjidie of the 4th Class.
Henry S. Hillyar, C.B., Kt. of the Legion of Honour, Medjidie of the 4th Class.
George G. Randolph, Kt. of the Legion of Honour, Medjidie of the 4th Class.
*Rt. Hon. Lord* John Hay, C.B., Kt. of the Legion of Honour, Medjidie of the 4th Class.
Thomas A. B. Spratt, C.B., Officer of the Legion of Honour, Medjidie of the 4th Class.
Charles J. F. Ewart, Kt. of the Legion of Honour, Medjidie of the 5th Class.
Richard A. Powell, C.B., Kt. of the Legion of Honour, Commander of Charles III., Medjidie of the 4th Class.
James Rawstorne, Medjidie of the 4th Class.
John Borlase, C.B., Kt. of the Legion of Honour, Medjidie of the 3rd Class.
Robert Hall, Medjidie of the 4th Class.
John Montagu Hayes, C.B., Commander of the Legion of Honour, Kt. of the Order of William of the Netherlands.
Sherard Osborn, C.B., Officer of the Legion of Honour, Medjidie of the 4th Class.
Oliver J. Jones, Medjidie of the 5th Class.
Octavius Cumberland, Kt. of the Legion of Honour, Medjidie of the 5th Class.
Rowley Lambert, Kt. of the Legion of Honour, Medjidie of the 5th Class.
John J. Kennedy, C.B., Kt. of the Legion of Honour, Medjidie of the 5th Class.
Cowper P. Coles, Kt. of the Legion of Honour, Medjidie of the 5th Class.
James A. Legard, Kt. of Tower and Sword.
George Le G. Bowyear, Kt. of the Legion of Honour, Medjidie of the 5th Class.
James Dirom, Medjidie of the 5th Class.
Frederick A. B. Craufurd, Medjidie of the 5th Class.
George O. Willes, C.B., Kt. of the Legion of Honour, Medjidie of the 5th Class.
William G. Luard, Officer of the Legion of Honour.
William R. Rolland, Kt. of the Legion of Honour, Medjidie of the 5th Class.
Edward W. Turnour, Medjidie of the 5th Class.
Frederick A. Maxse, Medjidie of the 5th Class.
Francis H. Shortt, Medjidie of the 5th Class.
John P. Luce, Kt. of the Legion of Honour, Medjidie of the 5th Class.
William M. Dowell, C.B., Officer of the Legion of Honour, Medjidie of the 5th Class.
Arthur W. A. Hood, Medjidie of the 5th Class.
Samuel H. Derriman, Kt. of the Legion of Honour, Medjidie of the 5th Class.
Charles T. Leckie, Officer of the Legion of Honour.
James W. Vaughan, C.B., Medjidie of the 5th Class.
Richard W. Courtenay, Medjidie of the 5th Class.
John E. Commerell, V.C., Kt. of the Legion of Honour, Medjidie of the 5th Class.

*Count* Gleichen, Medjidie of the 5th Class.
Joseph G. Bickford, Kt. of the Legion of Honour, Medjidie of the 5th Class.
William E. A. Gordon, Kt. of the Legion of Honour, Medjidie of the 5th Class.
Henry Lloyd, Kt. of the Legion of Honour, Medjidie of the 5th Class.
Edward G. Hore, Medjidie of the 5th Class.
Charles Vesey, Medjidie of the 5th Class.
William Armytage, Kt. of the Legion of Honour, Medjidie of the 5th Class.
Thomas M. S. Pasley, Medjidie of the 5th Class.
*His Serene Highness The Prince* of Leiningen, G.C.B., Medjidie of the 5th Class.
Francis Marten, Medjidie of the 5th Class.
John W. Dorville, Medjidie of the 5th Class.
William Bowden, Kt. of the Legion of Honour.
John C. Byng, Kt. of the Legion of Honour, Medjidie of the 5th Class.
Hugh T. Burgoyne, Kt. of the Legion of Honour, Medjidie of the 5th Class.
Arthur Wilmshurst, Medjidie of the 5th Class.
William G. Jones, Kt. of the Legion of Honour, Medjidie of the 5th Class.
Henry C. Glyn, Medjidie of the 5th Class.
George F. Day, Kt. of the Legion of Honour, Medjidie of the 5th Class.
John F. C. Mackenzie, Kt. of the Legion of Honour, Medjidie of the 5th Class.
George O. Popplewell, Medjidie of the 5th Class.
John W. D. M'Donald, Medjidie of the 5th Class.
William Horton, Kt. of the Legion of Honour, Medjidie of the 5th Class.
Radulphus B. Oldfield, Kt. of the Legion of Honour, Medjidie of the 5th Class.
Cecil W. Buckley, Kt. of the Legion of Honour, Medjidie of the 5th Class.
Henry W. Hire, Medjidie of the 5th Class.
Joseph H. Marryat, Kt. of the Legion of Honour, Medjidie of the 5th Class.
Charles M. Aynsley, Kt. of the Legion of Honour, Medjidie of the 5th Class.
Montagu F. O'Reilly, Medjidie of the 5th Class.
Edward Lacy, Medjidie of the 5th Class.
Montague B. Dunn, Medjidie of the 5th Class.
Joseph Edye, Medjidie of the 5th Class.
Henry F. M'Killop, Kt. of the Legion of Honour, Medjidie of the 5th Class.
Henry J. Raby, Kt. of the Legion of Honour, Medjidie of the 5th Class.
John F. Ross, Kt. of the Legion of Honour, Medjidie of the 5th Class.
Algernon M'L. Lyons, Medjidie of the 5th Class.
William N. W. Hewett, Kt. of the Legion of Honour, Medjidie of the 5th Class.
John H. Cave, Kt. of the Legion of Honour, Medjidie of the 5th Class.
William C. De Vere, Medjidie of the 5th Class.
Colin A. Campbell, Kt. of the Legion of Honour, Medjidie of the 5th Class.
Shute B. Piers, Medjidie of the 5th Class.
Augustus C. Strode, Medjidie of the 5th Class.
John H. I. Alexander, C.B., Officer of the Legion of Honour.
Hubert Campion, Kt. of the Legion of Honour, Medjidie of the 5th Class.
Edward Hardinge, Kt. of the Legion of Honour, Medjidie of the 5th Class.
Frederick W. Gough, Kt. of the Legion of Honour, Medjidie of the 5th Class.
Richard C. Mayne, Kt. of the Legion of Honour, Medjidie of the 5th Class.
John W. Whyte, Kt. of the Legion of Honour.
George W. Watson, Medjidie of the 5th Class.
William H. Bridge, Medjidie of the 5th Class.
Arthur L. Mansell, Medjidie of the 5th Class.
John C. Wilson, Medjidie of the 5th Class.
Isaac N. T. Saulez, Medjidie of the 5th Class.
Thomas L. Gaussen, Medjidie of the 5th Class.
James Simpson (*b*), Medjidie of the 5th Class.
Michael C. Seymour, Medjidie of the 5th Class.
Thomas H. M. Martin, Medjidie of the 5th Class.
*His Royal Highness* Alfred Ernest Albert, K.G., Duke of Edinburgh, Grand Cross of Tower and Sword.
George W. Towsey, Medjidie of the 5th Class.
William B. Urmston, Kt. of the Legion of Honour, Medjidie of the 5th Class.
William K. Jolliffe, Kt. of the Legion of Honour, Medjidie of the 5th Class.

Thomas J. Young, Medjidie of the 5th Class.
*Hon.* Maurice H. Nelson, Medjidie of the 5th Class.
Ralph P. Cator, Medjidie of the 5th Class.
Warren H. Anderson, Medjidie of the 5th Class.
George Tryon, Medjidie of the 5th Class.

*COMMANDERS.*

Frederick W. R. Sadler, Kt. of Tower and Sword.
John N. Norman, Medjidie of the 5th Class.
Charles K. Jackson, Medjidie of the 5th Class.
William L. Partridge, Medjidie of the 5th Class.
John H. Crang, Kt. of the Legion of Honour, Medjidie of the 5th Class.
Francis P. Porteous, Kt. of the Legion of Honour, Medjidie of the 5th Class.
James Bull, Kt. of the Legion of Honour, Medjidie of the 5th Class.
Samuel Pritchard, Kt. of the Legion of Honour, Medjidie of the 5th Class.
Charles Bromley, Medjidie of the 5th Class.
Oswald Borland, Medjidie of the 5th Class.
Frank K. Hawkins, Medjidie of the 5th Class.
*Lord* Elphinstone, Medjidie of the 5th Class.
Henry W. Comber, Kt. of the Legion of Honour, Medjidie of the 5th Class.
George Durbin, Medjidie of the 5th Class.
Edward Bold, Kt. of Tower and Sword.
Marcus E. Smithett, Medjidie of the 5th Class.
William H. Jones-Byrom, Medjidie of the 5th Class.
William M. Sanctuary, Kt. of the Legion of Honour, Medjidie of the 5th Class.
Philip Brock, Medjidie of the 5th Class.
Charles Fairholme, Kt. of the Legion of Honour, Medjidie of the 5th Class.
Thomas A. Swinburne, Medjidie of the 5th Class.
John Murray, Medjidie of the 5th Class.
Joseph S. Hudson, Kt. of the Legion of Honour, Medjidie of the 5th Class.
George F. Cottam, Medjidie of the 5th Class.
William H. Pym, Kt. of the Legion of Honour, Medjidie of the 5th Class.
John G. C. Evered, Kt. of the Legion of Honour, Medjidie of the 5th Class.
Samuel P. Townsend, Medjidie of the 5th Class.
Charles J. Rowley, Medjidie of the 5th Class.
Gover R. Miall, Medjidie of the 5th Class.
Thomas T. Bullock, Kt. of the Legion of Honour, Medjidie of the 5th Class.
Horatio L. A. L. Maitland, Kt. of the Legion of Honour, Medjidie of the 5th Class.
*Hon.* George Fitz Clarence, Medjidie of the 5th Class.
George L. Sulivan, Medjidie of the 5th Class.
Francis G. Suttie, Medjidie of the 5th Class.
Francis M. Norman, Medjidie of the 5th Class.
Henry A. Trollope, Medjidie of the 5th Class.
Henry W. Mist, Medjidie of the 5th Class.
James E. Hunter, Kt. of the Legion of Honour, Medjidie of the 5th Class.
John Liddell, Medjidie of the 5th Class.
George S. Bosanquet, Medjidie of the 5th Class.
Francis Hewson, Medjidie of the 5th Class.
Edward W. Brooker, Kt. of the Legion of Honour, Medjidie of the 5th Class.
Edward F. Kerby, Medjidie of the 5th Class.
John De Courcy Dashwood, Kt. of Tower and Sword.
C. R. Dashwood, Kt. of Tower and Sword.
Henry Knolles, Kt. of Tower and Sword,
Henry L. Holder, Medjidie of the 5th Class.
George R. Wilkinson, Medjidie of the 5th Class.
Frederick G. C. Paget, Medjidie of the 5th Class.
George Parsons, Kt. of the Legion of Honour, Medjidie of the 5th Class.
Frederick W. Hallowes, Kt. of the Legion of Honour, Medjidie of the 5th Class.
Joseph E. M. Wilson, Medjidie of the 5th Class.
James D. Curtis, Medjidie of the 5th Class.
William D. D. Selby, Kt. of the Legion of Honour, Medjidie of the 5th Class.

George D. Morant, Medjidie of the 5th Class.
*The Hon.* Archibald St. Clair, Medjidie of the 5th Class.
William Moriarty, Medjidie of the 5th Class.
John C. Tucker, Medjidie of the 5th Class.
Andrew J. Kennedy, Kt. of the Legion of Honour, Medjidie of the 5th Class.
Henry K. Leet, Kt. of the Legion of Honour, Medjidie of the 5th Class.
John B. Creagh, Kt. of the Legion of Honour, Medjidie of the 5th Class.
John B. Barnett, Kt. of the Legion of Honour, Medjidie of the 5th Class.
Harry W. Brent, Medjidie of the 5th Class.

*LIEUTENANTS.*

Austin B. Hodgkinson, Medjidie of the 5th Class.
Francis T. Hamilton, Medjidie of the 5th Class.
Sackville W. H. Thompson, Kt. of the Legion of Honour, Medjidie of the 5th Class.
George B. Goolden, Medjidie of the 5th Class.
Thomas Hooper, Medjidie of the 5th Class.
Augustus Tabuteau, Medjidie of the 5th Class.
Charles D. J. Odevaine, Medjidie of the 5th Class.
Robert H. Swinton, Medjidie of the 5th Class.
Richard R. Armstrong, Kt. of the Legion of Honour, Medjidie of the 5th Class.
John R. D. Cooper, Kt. of the Legion of Honour, Medjidie of the 5th Class.
Edward H. Wilkinson, Medjidie of the 5th Class.
Henry Vaughan, Medjidie of the 5th Class.
*Hon.* John B. Vivian, Medjidie of the 5th Class.
Neale D. F. Lillingston, Kt. of the Legion of Honour, Medjidie of the 5th Class.
Alfred Eaton, Medjidie of the 5th Class.
Frederick de V. Sanders, Medjidie of the 5th Class.
*Hon.* Henry Baillie Hamilton, Medjidie of the 5th Class.
Charles N. Streatfeild, Medjidie of the 5th Class.
Laurens M. Malet, Medjidie of the 5th Class.
Frederick W. B. H. M. Heron, Medjidie of the 5th Class.
Francis G. Shaw, Medjidie of the 5th Class.
Arthur E. Dupuis, Medjidie of the 5th Class.
*Hon.* Victor A. Montagu, Medjidie of the 5th Class.
Charles S. Shuckburgh, Medjidie of the 5th Class.

*RETIRED CAPTAIN*

(*from Masters' List*).

David Craigie, Medjidie of the 5th Class.

*COMMANDERS*

(*being Masters Attendant, &c.*).

William T. Wheeler, Medjidie of the 5th Class.
Cornelius T. A. Noddall, Kt. of the Legion of Honour, Medjidie of the 5th Class.
William T. Mainprise, Kt. of the Legion of Honour, Medjidie of the 5th Class.
Henry Paul, Kt. of the Legion of Honour.
George H. K. Bower, Kt. of the Legion of Honour.

*STAFF COMMANDERS.*

Richard Thomas, Medjidie of the 5th Class.
James G. H. Thain, Medjidie of the 5th Class.
William H. Balliston, Medjidie of the 5th Class.

Digitized by Google

John Stokes, Medjidie of the 5th Class.
Charles R. P. Forbes, Kt. of the Legion of Honour.
George Williams, Kt. of the Legion of Honour.
Thomas Potter, Kt. of the Legion of Honour.

*MASTERS.*

George Marsh, Medjidie of the 5th Class
Alexander F. Boxer, Medjidie of the 5th Class.
Narcissus G. Arguimbau, Kt. of the Legion of Honour.
Charles Parkinson, Medjidie of the 5th Class.
William G. Aldrich, Medjidie of the 5th Class.
Edward C. Ball, Kt. of the Legion of Honour.
Frederick R. G. Llewellyn, Kt. of the Legion of Honour.
William H. Parker, Kt. of the Legion of Honour.
George D. Perry, Medjidie of the 5th Class.
Adolphe E. Parkes, Medjidie of the 5th Class.

*ROYAL MARINES.*

*Major-General* Edward A. Parker, Kt. of Tower and Sword.
*Major-General* Thomas Hurdle, C.B., Officer of the Legion of Honour, Medjidie of the 3rd Class.
*Major-General* George Elliot, Medjidie of the 5th Class.
*Major-General* Thomas Holloway, C.B., Officer of the Legion of Honour, Medjidie of the 4th Class.
*Colonel* Fielding A. Campbell, Medjidie of the 4th Class.
*Major-General* William F. Hopkins, C.B., Kt. of the Legion of Honour, Medjidie of the 4th Class.
*Major-General* Simon Fraser, Medjidie of the 5th Class.
*Major-General* William H. March, Kt. of the Legion of Honour, Medjidie of the 5th Class.
*Major-General* Gallway B. Payne, Medjidie of the 5th Class.
*Captain* George Logan-Home, Kt. of the Legion of Honour, Silver Cross of Redeemer.
*Captain* Robert Hockings, 1st Class of San Fernando.
*Colonel* Hayes Marriott, Medjidie of the 5th Class.
*Colonel* William S. Aslett, Medjidie of the 5th Class.
*Colonel* William G. Suther, C.B., Officer of the Legion of Honour.
*Lieut.-Col.* Richard K. Clavell, Medjidie of the 5th Class.
*Lieut.-Col.* George B. Rodney, Kt. of the Legion of Honour, Medjidie of the 5th Class.
*Lieut.-Col.* Charles W. Adair, Medjidie of the 5th Class.
*Colonel* George G. Alexander, C.B., Kt. of the Legion of Honour, Medjidie of the 4th Class.
*Lieut.-Col.* David Blyth, Kt. of the Legion of Honour, Medjidie of the 5th Class
*Captain* John Elliott, Medjidie of the 5th Class.
*Lieut.-Col.* George S. Digby C.B., Kt. of the Legion of Honour, Medjidie of the 5th Class.
*Brevet-Major* George E. O. Jackson, Medjidie of the 5th Class.
*Captain* Michael Spratt, Medjidie of the 5th Class.
*Brevet-Major* Charles J. Ellis, Medjidie of the 5th Class.
*Brevet-Major* Archibald A. Douglas, Kt. of the Legion of Honour, Medjidie of the 5th Class.
*Brevet-Major* Frederick G. Pym, Kt. of the Legion of Honour, Medjidie of the 5th Class.
*Captain* Edmund H. Cox, Medjidie of the 5th Class.
*Captain* Edward H. Starr, Kt. of the Legion of Honour.
*Captain* George Gregory, Medjidie of the 5th Class.
*Captain* Henry G. Elliot, Medjidie of the 5th Class.
*Captain* William Taylor, Medjidie of the 5th Class.
*Captain* Charles W. Carrington, Medjidie of the 5th Class.

*Captain* John F. Hawkey, Medjidie of the 5th Class.
*Captain* Edward Spry, Medjidie of the 5th Class.
*Captain* Henry Hewett, Kt. of the Legion of Honour.
*Captain* Edward M'Arthur, Medjidie of the 5th Class.
*Captain* Henry B. Roberts, Kt. of the Legion of Honour, Medjidie of the 5th Class.
*Captain* James Shute, Medjidie of the 5th Class.
*Captain* Nugent Macnamara, Medjidie of the 5th Class.
*Captain* Nicholas B. Dalby, Medjidie of the 5th Class
*Captain* Embule D. Thelwall, Medjidie of the 5th Class.
*Brevet-Major* Charles Jolliffe, Kt. of the Legion of Honour, Medjidie of the 5th Class.
*Captain* Henry F. Cooper, Medjidie of the 5th Class.
*Captain* Ambrose Wolrige, Medjidie of the 5th Class.
*Captain* John M. de C. Meade, Medjidie of the 5th Class.
*Captain* George O. Evans, Medjidie of the 5th Class.
*Captain* Francis Walton, Medjidie of the 5th Class.
*Captain* Richard J. H. Douglas, Medjidie of the 5th Class.
*Captain* Jacob R. Lloyd, Medjidie of the 5th Class.
*Captain* Frederick H. Ruel, Medjidie of the 5th Class.
*First Lieutenant* Arthur C. Steele, Kt. of the Legion of Honour.
*Captain* Francis W. Thomas, Medjidie of the 5th Class.
*Captain* Frederick A. Foster, Medjidie of the 5th Class.
*Brevet-Major* Francis W. Festing, Kt. of the Legion of Honour.
*Captain* William Pitman, Kt. of the Legion of Honour, Medjidie of the 5th Class.
*Captain* Geoffry Mairis, Medjidie of the 5th Class.
*First Lieutenant* Joshua R. Brooks, Kt. of the Legion of Honour, Medjidie of the 5th Class.
*First Lieutenant* Joseph G. Shanks, Medjidie of the 5th Class.

*The following Non-commissioned Officers and men have been granted permission to accept and wear the Insignia of Knights of the Legion of Honour.*

Charles Horner, Royal Marine Artillery,
George Yule, Royal Marine Artillery,
Edwin Richards,
John Jordan,
} *Serjeants.*
William Chappel, *Corporal.*
Thomas Wilkinson, *Bombardier*, Royal Marine Artillery.
John Bull,
Thomas Kerr,
} *Gunners*, Royal Marine Artillery.
John Bunton, *Private.*

### *MEDICAL DIRECTOR-GENERAL (Retired).*

*Sir* John Liddell, K.C.B., M.D., 2nd Class St. Anne of Russia, Redeemer of Greece.

### *INSPECTOR-GENERAL OF HOSPITALS AND FLEETS.*

David Deas, C.B., Officer of the Legion of Honour, Medjidie of the 4th Class.
John Rees, Kt. of the Legion of Honour, Medjidie of the 5th Class.

### *DEPUTY INSPECTORS-GENERAL OF HOSPITALS AND FLEETS.*

Charles R. Kinnear, M.D., Medjidie of the 5th Class.
William R. E. Smart, M.P. Kt. of the Legion of Honour.
George Mackay, M.D., Medjidie of the 5th Class.
Richard D. Mason, M.D., Kt. of the Legion of Honour.
Charles R. Brien, M.D., Medjidie of the 5th Class.

### *STAFF-SURGEONS.*

Robert Grahame, M.D., Medjidie of the 5th Class.
Edward Nolloth, M.D., Medjidie of the 5th Class.
John H. Patterson, Medjidie of the 5th Class.
Charles D. Steel, Medjidie of the 5th Class
Samuel W. Webb, Medjidie of the 5th Class.

Digitized by Google

James Walsh, M.D., Kt. of the Legion of Honour.
James Jenkins, M.D., Kt. of the Legion of Honour.
William Duirs, M.D., Medjidie of the 5th Class.
John T. U. Bremner, M.D., Medjidie of the 5th Class.
John Cockin, Medjidie of the 5th Class.

*SURGEONS.*

James Carmichael, M.D., Kt. of the Legion of Honour.
John Stewart, (*b*) Medjidie of the 5th Class
Daniel J. Duigan, M.D., Medjidie of the 5th Class.
John Cotton, M.D., Medjidie of the 5th Class.
George Mason, M.D., Medjidie of the 5th Class.
Mark Hamilton, M.D., Medjidie of the 5th Class.
Allan Brown, M.D., Medjidie of the 5th Class.
Ahmuty Irwin, Kt. of the Legion of Honour, Medjidie of the 5th Class.
John Wallace, Medjidie of the 5th Class
William S. Roche, Medjidie of the 5th Class.
Charles G. Wolfenden, Medjidie of the 5th Class.
Edward M'Sorley, Medjidie of the 5th Class.

*PAYMASTERS-IN-CHIEF.*

David J. Simpson, C.B., Kt. of the Legion of Honour, Medjidie of the 5th Class.
John Beal, Kt. of the Legion of Honour.
John Colwell, Medjidie of the 5th Class.
William Hamilton, Kt. of the Legion of Honour, Medjidie of the 5th Class.

*PAYMASTERS.*

Frank Harger, Kt. of the Legion of Honour.
William Pinhorn, Medjidie of the 5th Class.
Arthur Jones, Medjidie of the 5th Class.
Charles A. Thorne, Medjidie of the 5th Class.
Henry S. Collins, Medjidie of the 5th Class.
Frederick Cleeve, C.B. Kt. of the Legion of Honour, Medjidie of the 5th Class.
William H. Bateman, Medjidie of the 5th Class.
James D. Gilpin, Medjidie of the 5th Class.
William Warburton, Medjidie of the 5th Class.
John Hill, Medjidie of the 5th Class.
Matless G. Autey, Medjidie of the 5th Class.
George W. Muir, Kt. of the Legion of Honour.

*CHAPLAINS.*

Josiah Thompson, Medjidie of the 5th Class.
James S. Robson, Medjidie of the 5th Class.

*NAVAL INSTRUCTOR.*

William Johnson, Medjidie of the 5th Class.

*INSPECTORS OF MACHINERY.*

Thomas Baker, Kt. of the Legion of Honour, Medjidie of the 5th Class (*Chief Engineer of Chatham Dockyard*).
George Murdoch, Kt. of the Legion of Honour.
John Henry Langley, Kt. of the Legion of Honour.
William Rumble, Kt. of the Legion of Honour.
Charles Pemberton, Medjidie of the 5th Class.
Robert Nicoll, Medjidie of the 5th Class.

*CHIEF ENGINEERS.*

Andrew Douglas, Medjidie of the 5th Class.

*The following have been granted permission to accept and wear the Insignia of Knights of the Legion of Honour, for services whilst holding the Ratings stated against their names:—*

John Roberts,
Richard Verey,
George G. Dunlop,
Richard Rowe,
} *Gunners, Royal Navy.*

Robert Spilsbury,
Joseph Kellaway,
Matthew Newby,
Henry Cooper,
} *Boatswains.*

Digitized by Google

William Hayman, *Carpenter.*
John Cleverly, *Gunner's Mate*, "London."
John Sheppard, *Boatswain's Mate*, "Royal Albert."
George Rowe, *Boatswain's Mate*, "Vesuvius."
Wm. Rickard, *Quartermaster*, "Weser."
William Major, *Quartermaster*, "Ardent."
John Sullivan, *Captain of Afterguard*, "Rodney."
Charles Willis, *Captain of Afterguard*, "Agamemnon."
William Allen, A.B., "Agamemnon."
Peter Hanlan, A.B., "Curlew."
David Barry, A.B., "Cracker."
Joseph Trewavas, *Ordinary Seaman*, "Agamemnon."

## GOOD SERVICE PENSIONS.

| | Date of Appointment. | Seniority. |
|---|---|---|
| **FLAG OFFICERS.** | | |
| *Admiral Sir* George R. Sartorius, K.C.B. | 4 Oct 62 | 11 Feb 61 |
| *Admiral Sir* Fairfax Moresby, G.C.B. | 23 Dec 62 | 12 Apr 62 |
| *Admiral Sir* Houston Stewart, G.C.B. | 4 June 63 | 10 Nov 62 |
| *Admiral Sir* William F. Martin, *Bart.*, K.C.B. | 15 Dec 63 | 14 Nov 63 |
| *Admiral Sir* Provo W. P. Wallis, K.C.B. | 20 June 64 | 23 Mar 63 |
| *Admiral Sir* Henry D. Chads, G.C.B. | 4 May 65 | 3 Dec 63 |
| *Admiral Sir* William James Hope Johnstone, K.C.B. | 26 Nov 66 | 24 Sept 63 |
| **CAPTAINS.** | | |
| Sir Robert J. Le M. M'Clure, Kt., C.B. | 12 Sept. 63 | 18 Dec. 50 |
| Frederick Byng Montresor | 5 Mar 64 | 29 Apr 51 |
| Edward Codd | 16 Sept 64 | 1 May 51 |
| Charles Farrel Hillyar | 28 Oct 64 | 20 Feb 52 |
| George Sumner Hand, C.B. | 12 Nov 64 | 6 Sept 52 |
| Michael de Courcy | 17 Jan 65 | 6 Sept 52 |
| Thomas Hope | 24 Apr 65 | 27 Mar 62 |
| The *Rt. Hon. Lord* Frederic H. Kerr | 5 May 65 | 10 Dec 52 |
| Edmund Heathcote | 12 Sept 65 | 15 Dec 52 |
| Edward A. Inglefield | 17 Nov 65 | 7 Oct 53 |
| James N. Strange | 2 Dec 65 | 10 Jan 54 |
| William K. Hall, C.B. | 3 Apr 66 | 6 June 53 |
| Thomas Wilson | 3 Apr 66 | 12 Aug 53 |
| James F. B. Wainwright | 3 Apr 66 | 2 Nov 53 |
| James C. Prevost | 3 Apr 66 | 17 Apr 54 |
| *Sir* William S. Wiseman, *Bart.*, C.B. | 7 Apr 66 | 17 Apr 54 |
| James A. Paynter | 7 Apr 66 | 17 Apr 54 |
| Arthur Cumming | 7 Apr 66 | 19 Apr 54 |
| Edward Tatham | 7 Apr 66 | 20 Aug 54 |
| Henry C. Otter | 7 Apr 66 | 8 Sept 54 |
| **OFFICERS OF ROYAL MARINES.** | | |
| *General* John Rawlins Coryton | 5 Sept 58 | 8 Sept 58 |
| *Colonel* George G. Alexander, C.B. | 26 Nov 66 | 28 Nov 65 |
| *Colonel* Hayes Marriott | 26 Nov 66 | 21 Nov 65 |
| **MEDICAL OFFICERS.** | | |
| John Wilson, M.D. | 27 Mar 62 | 2 Dec 41 |
| *Inspector-General (Retired).* | | |
| *Sir* William Rae, Kt., C.B. M.D. | 27 Mar 62 | 17 Jan 49 |
| *Inspector-General (Retired).* | | |
| Alexander Nisbet, M.D. | 10 June 65 | 30 June 55 |
| *Inspector-General (Retired).* | | |

Digitized by Google

# OFFICERS WHO HAVE PENSIONS FOR WOUNDS, &c., RECEIVED IN THE SERVICE.

*Admiral of the Fleet.*

| | Date of Pension. |
|---|---|
| *Sir* George F. Seymour, G.C.B. G.C.H. | 28 May 16 |

*Admirals.*

| | |
|---|---|
| *Sir* James A. Gordon, G.C.B. | 31 July 12 |
| Edward Saurin | 2 Dec 15 |
| William B. Dashwood | 4 Apr 16 |
| *Sir* W. Owen Pell, *Kt.* | 29 Apr 17 |
| James Ryder Burton, K.H. | 5 Jan 18 |
| *Sir* Michael Seymour, G.C.B. | 29 Dec 56 |

*Vice-Admirals.*

| | |
|---|---|
| Thomas Gill | 8 May 16 |
| Sackett Hope | 7 Nov 43 |
| *Sir* Edward Belcher, *Kt.*, C.B. | 13 Mar 47 |
| Frederick Bullock | 8 Aug 53 |

*Rear-Admirals.*

| | |
|---|---|
| David Peat | 29 July 22 |
| Douglas Curry | 23 June 29 |
| Henry Chads | 3 July 45 |
| Charles Geo. Edward Patey | 27 June 53 |
| Thomas Fisher | 13 Feb 66 |

*Captains.*

| | |
|---|---|
| Edward S. Cotgrave | 2 Dec 15 |
| Gilbert Kennicott | 20 Sept 17 |
| Howard L. Parry | 19 Apr 33 |
| Louis A. Robinson | 15 Apr 44 |
| William H. Maitland Dougall | 1 Mar 47 |
| John Corbett | 14 Jan 53 |
| Henry J. Douglas | 13 Jan 59 |
| *Right Hon.* Richard James *Lord* Gilford | 22 Oct 59 |
| Edward Madden | 22 Oct 59 |
| Charles F. A. Shadwell, C.B. | 27 Aug 60 |
| William C. Aldham, C.B. | 7 June 62 |
| Richard B. Pearse | 9 July 64 |
| Richard C. Mayne | 7 Jan 65 |
| John H. J. Alexander, C.B. | 5 Oct 65 |
| James Rawstorne | 11 July 66 |

*Commanders.*

| | Date of Pension. |
|---|---|
| James Fitzmaurice | 24 Oct 09 |
| Hopewell H. Budd | 5 Nov 13 |
| John H. Sanders | 15 Aug 14 |
| John O'Reilly(*a*) | 29 June 16 |
| Thomas Williams (*b*) | 1 July 16 |
| Aaron S. Symes | 8 Dec 17 |
| Robert J. Fayrer | 24 Mar 18 |
| James U. Purches | 9 Feb 25 |
| William Valentine Lee | 30 Apr 28 |
| William Hubbard (*b*) | 10 Apr 29 |
| Frederick A. Smith | 5 Jan 31 |
| George Chas. J. Johnson | 30 Nov 35 |
| Charles R. Bamber | 20 Sept 37 |
| Augustus C. Murray | 13 Aug 42 |
| William Lester | 28 Jan 43 |
| William G. Hemsworth | 23 Mar 43 |
| John Douglas | 18 July 43 |
| Thomas A. Lewis | 22 Aug 43 |
| Arthur M. Noad | 2 Oct 43 |
| John Blackmore | 6 Mar 44 |
| Lewis R. Fitzmaurice | 16 Nov 44 |
| Douglas Reid | 1 Jan 47 |
| John Cawley | 13 Dec 47 |
| Bladen E. Hawke | 6 July 52 |
| Offley M. Crewe-Read | 13 Aug 55 |
| William M. Sanctuary | 10 Dec 55 |
| Thomas T. Bullock | 21 Aug 56 |
| Horatio L. A. L. Maitland | 28 Nov 56 |
| Thomas Atkinson Butler | 14 May 59 |
| William H. Blake | 27 July 61 |
| Joseph S. Hudson | 20 Nov 61 |
| Edward D. Panter-Downes | 7 Jan 65 |
| Henry M'C. Alexander | 31 Mar 65 |
| William Arthur De Vesci Brownlow | 28 Dec 65 |
| George Graham Duff | 10 July 66 |
| Charles Compton Rising | 9 Aug 66 |

*Lieutenants.*

| | |
|---|---|
| Richard R. Armstrong | 16 July 57 |
| Henry J. F. Campbell | 26 Oct 60 |
| Armand T. Powlett | 19 Dec 60 |

Digitized by Google

*Staff Commanders.*

Richard Johns . . . . . 29 June 16
William C. Triphook . . . 6 Mar 44

*Masters.*

Charles M. Hughes . . . . 26 June 55
Augustus F. Mugford . . . 18 Nov 57
John S. Smith . . . . . 18 May 65
Henry L. Kelly . . . . . 28 July 65

*Deputy Inspector General of Hospitals and Fleets (Retired).*

John Robertson, (*b*) M.D. . . 2 Mar 58

*Sub-Lieutenants.*

William T. Lower . . . . 6 Aug 45
Thomas R. H. G. Pearse . . 27 Nov 45

*Paymasters.*

Francis Lean . . . . . 12 June 44
James T. Riccalton . . . . 18 Feb 54
Richard J. Wiggins . . . . 25 Feb 56

*Assistant Surgeon.*

Robert Walker . . . . . 7 Jan 65

## OFFICERS OF ROYAL MARINES.

*General.*

John R. Coryton . . . . . 18 Aug 10

*Lieut.-General.*

Anthony B. Stransham . . . . 6 June 42

*Lieut.-Colonel.*

John W. C. Williams . . . 26 Jan 53

*Captains.*

A. A. R. Wolrige . . . . 16 Feb 15
John Elliott . . . . . 25 Nov 53
William F. P. S. Dadson . . 14 May 59

*1st Lieutenant.*

Henry Lewis . . . . . 4 Dec 15

*2nd Lieutenant.*

Edward J. Blake . . . . . 28 July 15

# OFFICERS IN RECEIPT OF NAVAL PENSIONS,

*Late on the Out-Pension of Greenwich Hospital.*

Under 7 Sec. 28 & 29 Vic. cap. 89, Pensions, &c., granted under this Act are to be called Greenwich Hospital Pensions, and those formerly known as Greenwich Out-Pensions are to be called Naval Pensions.

CAPTAINS.

Richard Douglas . . . . . 17 Jan 56
John Reeve . . . . . 17 Jan 56
James Rawstorne . . . . . 3 May 60
George Davies . . . . . 24 Apr 61
James A. Stevens . . . . 14 June 62
Thomas S. Brock, C.B. . . . 15 June 64
Arthur Mellersh . . . . . 22 Mar 65
William Neame . . . . . 25 Apr 65
Frederick Patten . . . . 3 Apr 66
Vincent A. Massingberd . . 30 Apr 66

COMMANDERS.

John Geary (*Ret. Capt.*) . . 24 Nov 49
John H. Weller (*Retd. Capt.*) . 4 Jan 55
Edward Monday (*Retd. Capt.*) 28 Feb 57
Josiah Thompson (*Captain on Reserved List* . . . . . 11 Aug 59
George Caswell (*Ret. Capt.*) . 14 Aug 59
Charles C. Dent (*Captain on Reserved List*) . . . . . 18 Mar 60
James G. Gordon (*Captain on Reserved List*) . . . . . 2 Mar 62
Thomas Furber (*Captain on Reserved List*) . . . . . 21 June 62
John Harding (*Ret. Capt.*) . 9 Mar 64
William N. Fowell (*Capt. on Reserved List*) . . . . . 20 June 64
Edward Franklin (*Captain on Reserved List*) . . . . . 7 June 65
George F. Herbert (*Captain on Reserved List*) . . . . . 15 June 65
Louis A. Robinson (*Captain on Reserved List*) . . . . . 22 July 65
John H. Windham (*Retd. Capt.*) 28 Feb 66
John H. Helby (*Ret. Capt.*) . 22 Mar 66

LIEUTENANTS.

John Church (*Ret. Com.*) . . 6 Dec 33
James Hewett (*Ret. Com.*) . . 11 Apr 43

Digitized by Google

William Lester (*Ret. Com.*) . . 1 Jan 46
William Y. Gill (*Ret. Com.*) . 31 July 46
Stephen Hilton (*Ret. Com.*) . . 2 Nov 46
Mark Anthony (*Ret. Com.*) . . 1 May 48
Robert Welch (*Ret. Com.*) . . 9 Mar 49
Richard L. Connolly (*Ret. Com.*) 10 Feb 51
Charles Rubidge (*Ret. Com.*) . 11 Mar 53
Jas. P. Blennerhassett (*Ret. Com.*) 13 May 53
William D'Aranda (*Ret. Com.*) . 29 Apr 54
Alexander Gallaway (*Ret. Com.*) 3 Mar 56
Charles Henry Ross (*Ret. Com.*) 9 Feb 57
Robert Holman (*Ret. Com.*) . 31 Dec 57
Edward Knapman (*Ret. Com*) . 5 Feb 58
Henry Collins (*Ret. Com.*) . . 5 May 58
Richard M. Teed (*Ret. Com.*) . 8 Sept 58
Stephen Stocker (*Ret. Com.*) . 25 Nov 58
Rich. W. Charlesson (*Ret. Com.*) 21 Nov 59
Samuel H. Laston (*Ret. Com.*). 20 Dec 59
Thomas A. Butler (*Ret. Com.*). 20 Dec 59
William N. Boyce (*Ret. Com.*). 31 Dec 59
James R. R. Lilburn (*Ret. Com.*) 7 July 60
Charles Autridge (*Com. on Reserved List*) . . . . . 31 Jan 61
Francis Harris (*Ret. Com.*). . 5 Apr 61
Thomas A. Lewis (*Com. on Reserved List*) . . . . . 9 May 61
John Spurin (*Ret. Com.*) . . 17 May 61
John Adamson (*Com. on Reserved List*). . . . . 12 Dec 61
William H. Woodham . . . 6 May 62
Henry J. Carr (*Ret. Com.*) . 21 June 62
William C. Nowell (*Ret. Com.*) . 16 Feb 63
Richard N. Williams (*Com. on Reserved List*) . . . . . 15 Jan 63
Norton B. Alexander (*Ret. Com.*) 21 Mar 63
Joseph Ray (*Com. on Reserved List*) . . . . . 26 Mar 63
Thomas Woods (*Com. on Reserved List*) . . . . . 12 Jan 64
James H. Nickoll (*Ret. Com.*) 18 May 64
Thomas Creser (*Com. on Reserved List*). . . . . 5 June 64
William A. Ferrar (*Ret. Com.*) 11 Oct 64
John O. Freeland (*Com. on Reserved List*) . . . . . 13 Nov 64
George J. Gardner (*Ret. Com.*) 19 Nov 64
Robert Taylor (*Com. on Reserved List*) . . . . . 1 Mar 65
William G. Hemsworth (*Com. on Reserved List*) . . . . . 22 June 65
Jonathan Butcher (*Com. on Reserved List*) . . . . . 6 Aug 65
Alfred S. Robinson (*Com. on Reserved List*) . . . . . 23 May 65
Edward Griffiths (*Com. on Reserved List*) . . . . . 14 Oct 65
Andrew Thompson (*Ret. Com.*) 23 Dec 65
Lewis D. Mitchell (*Ret. Com.*) 1 Mar 66
John Coleman (*a*) (*Com. on Reserved List*) . . . . . 31 Mar 66
James U. Purches (*Ret. Com.*) 5 Apr 66
Richard E. Pym (*Com. on Reserved List*). . . . . 1 Nov 66

### Retired Captains

(*from Masters' List.*)

Jonathan Aylen . . . . 11 June 63
John R. Fittock . . . . 11 June 63
James Underwood . . . . 11 June 63
Charles Pope . . . . . 22 May 64
John MacDonald . . . . 31 Mar 65
James Tonkin . . . . . 5 Sept 65
Richard Browne . . . . 14 Aug 65

### Retired Commanders

(*from Masters' List.*)

Daniel Lye . . . . . 11 June 63
Frederick W. R. Sadler . . 11 June 63
George F. Morice . . . . 11 June 63
Charles Brown . . . . . 11 June 63
Charles F. Burney . . . . 11 June 63
John Thomas . . . . . 11 June 63

### Staff Commanders

(*on Reserved List.*)

Richard Johns . . . . . 11 June 63
John Yule . . . . . 11 June 63

Digitized by Google

Digitized by Google

# OFFICERS

OF

# THE ROYAL NAVAL RESERVE.

Digitized by Google

Digitized by Google

# LIST OF OFFICERS OF THE ROYAL NAVAL RESERVE,

## ACCORDING TO SENIORITY.

### *LIEUTENANTS.*

1838

George Hamlin . . . . . 29 Oct

1841

William Broughton Pryce . . 9 Mar

1843

James Bett Thomson . . . 15 Nov

1846

James Peat . . . . . 30 Apr

1847

James Cammell . . . . . 11 Apr

1848

Joseph Charles Younghusband . 4 Feb
James Nicol Forbes . . . . 7 Mar
James Teulon . . . . . 25 May
Lindsay Todd Fillan . . . . 8 Sept

1849

John Gray . . . . . 16 Aug

1850

Charles Fenwick Smith . . . 2 Feb
Charles Edwin Pryce . . . 17 Oct

1851

Daniel Roberts Bolt . . . . 26 Aug

1852

Frederick Bristow . . . . 27 Jan
David Robert Comyn . . . 20 Apr
George Tickell . . . . . 19 May
William Frain . . . . . 16 June
Frederic Stanley Ewen . . . 23 June
Henry James Gimblett . . . 28 June
John Henry Taylor . . . . 16 July
Thomas Coulter Kerr . . . 23 Oct

1853

†Allen William Young . . . 7 Feb
James Clarke (*a*) . . . . . 21 Feb
Stephen Jarman . . . . . 17 Mar
John Smith . . . . . 17 Mar
John Henderson Smith . . . 22 Apr
Henry Baskerville Benson . . 29 July
Alfred Cockshott Clark . . . 11 Aug
Charles Powell . . . . . 17 Aug
James Mitchell . . . . . 23 Aug
James Newton . . . . . 30 Aug
Charles Richard Suckling . . 30 Aug
Frederick Wherland . . . . 22 Sept
William George Straughan Hall 8 Dec

1854

Colin McDougall Stewart . . 9 Jan
Donald McKinnon . . . . 17 Jan
Henry King . . . . . 25 Jan
Charles Rawle . . . . . 1 Mar
Ralph Robson Liddle . . . 16 Mar
William Congalton . . . . 3 Apr
Frederick Dunsterville King . 7 Apr
George Hough . . . . . 22 Apr
George James Harley . . . 5 Oct
Charles Henry Sivell . . . . 8 Nov
Francis Patrick Reed . . . 29 Nov
Donald Cruikshank . . . . 22 Dec

1855

Arthur Talbot . . . . . 4 Jan
James Manley Outridge . . . 20 Jan
William Holmes Longman . . 7 Mar
William Tate . . . . . 12 May
Joseph Ebenezer Dutton . . 18 May
John Winchester . . . . . 22 May
James Clarke (*b*) . . . . . 4 Dec
Thomas Hybert . . . . . 11 Dec

1856

William Watt . . . . . 14 Jan
Thomas Baker . . . . . 6 Feb
William John Hynes . . . . 13 Mar
David Hepburn Johnston . . 25 Apr
Thomas Joseph Waters . . . 22 May
Joseph Watson . . . . . 11 July
Robert William Ker . . . . 2 Oct
William Barton Long . . . 17 Dec

1857

Thomas William Thatcher . . 24 Jan
Benjamin Lodwick . . . . 7 Feb
Alexander Bowers . . . . 16 Feb
Henry Welchman King . . . 3 June
Edwin Gooch . . . . . 7 July
John Henry Jones . . . . 21 July
Samuel Harry Wright . . . 4 Aug
Michael Henry Smith . . . 14 Aug
William Hannington Menzies . 30 Sept
Henry White . . . . . 17 Oct
Arnold Richard Weston . . . 30 Oct

1858

Alfred Cunningham Dando . . 4 Mar
William Ladds . . . . . 4 Mar
Ralph Wood . . . . . Mar
Thomas Row Harry . . . . 7 July
Thomas Cornwell . . . . 23 July
Lawrence Webster . . . . 30 Aug
Edward Jones . . . . . 22 Oct
James Poole . . . . . 26 Oct
Alexander Bartleman Davidson 27 Oct

1859

Charles Heathcote Rowland . . 7 Jan
Septimus Robert Welch . . . 12 Mar
Albert George Froud . . . 12 May
William Stewart . . . . . 8 June
Benjamin Fletcher . . . . 15 Aug
William Richards . . . . 7 Sept
James Tidmarsh . . . . . 12 Oct
Richard Gully . . . . . 20 Oct
James Aberdour Elmslie . . 22 Nov
John Threlfall Bragg . . . 24 Nov

1860

Robert Taylor . . . . . 9 Mar
George Grigs . . . . . 21 June
William Bartlett . . . . . 9 Oct

1861

William George Pearne . . . 5 Mar
Joseph Leeman . . . . . 7 Mar

1863

James Brebner . . . . . 1 May

1864

Frederick Francis Harrington 10 Feb
William Broadfoot . . . . 8 Mar
David Joseph Kennelly . . . 10 Mar
Andrew Pearson . . . . . 8 Apr
George Barnes Haddock . . 6 May
Henry Morland . . . . . 14 May
Nicholas Prowse . . . . . 10 June
Richard Bainton . . . . . 4 July
James Banks Swanson . . . 5 July
William Brown . . . . . 26 July
William Kingcome . . . . 29 July
Francis Duncan . . . . . 2 Aug
Ralph Renner . . . . . 12 Aug
Malcolm Green . . . . . 30 Aug
John Irwin Browne . . . . 12 Dec

1865

William Gardiner . . . . 11 July

*SUB-LIEUTENANTS.*

1847

Robert Maynard . . . . . 21 Dec

1851

John Sumpner Joyner . . . 1 July

1852

Sydney Watson Paris . . . 16 July
John Maddison . . . . . 15 Sept

1853

John William B. Darke . . 8 Aug
John Wright . . . . . 4 Nov
William Curtis Mann Coulcher 29 Nov
Richard John Roe . . . .

1854

James Disney Smythe . . . 16 June
Nicholas Marder . . . . . 13 July
Robert George White . . . 8 Aug
Henry Harris . . . . . 31 Aug

1855

Robert Pearce . . . . . 30 Aug
William James Osborne Symons 21 Sept
Charles Dinsdale . . . . 22 Sept
Thomas Brown Smith . . . 9 Oct
James William Callow . . . 19 Oct
M'Gowan Donnan . . . . 5 Dec

1856

Matthew James Butcher . . 28 May
Henry Thomas Gibson . . . 3 Sept
Frederick De Carteret . . . 8 Sept
Edward Proctor . . . . . 10 Oct
Joseph Thomas Swain Green . 18 Nov
Thomas Spencer Hayward . . 19 Nov
Michael Sydney . . . . . 23 Dec

1857

Alexander Oughton . . . . 2 Feb
William Hanson Bax . . . 13 July
John Clarke Nelson . . . . 31 July
Frederick Archer . . . . . 7 Sept

1858

Joseph Charles Gilbert . . . 1 Jan
John Campbell Liston . . . 13 Oct
Edward Johnson . . . . . 1 Nov
James Sturrock Peters . . . 19 Nov
Frederick Anderson . . . . 8 Dec

1859

George Nelson Hector . . . 30 May
Edmond Staepoole . . . . 10 June
William Joseph Whereat . . 14 June
Richard Marsden . . . . 29 July
Philip Karslake Hancock . . 27 Sept
Edward John Taylor . . . 5 Dec
Alexander Day Harris . . . 11 Dec

1860

Cuthbert Vaux . . . . . 3 Mar
Horatio Thomas Woods . . . 16 Nov
Brabazon John Barlow . . . 3 Dec

1861

William Henry Smith . . . 21 Oct

1864

Walter Hamilton Bisset . . . 23 Apr
William Withers . . . . . 26 May
George Henry Dowell . . . 9 Sept
Ambrose Walsh . . . . . 3 Oct
Philip Button Jones . . . . 17 Oct

1865

Joseph Minors Woollan . . . 17 Jan
George Rawlinson Vyvyan . . 9 Mar
William Purnell Newman . . 17 Mar
William Henry Terry . . . 20 Mar
Samuel Holmes Fry . . . . 6 Apr
Norwood Harrison . . . . 20 Apr
Rowland De Steiger . . . . 8 June
Charles Henry Palmer . . . 10 July
James Thomas Rogers . . . 22 Aug
William Quelch . . . . . 22 Aug
Alexander M'Petrie . . . . 31 Aug
Donald George M'Intosh . . 29 Sept
William Small . . . . . 27 Oct
Edwin Daves . . . . . 6 Nov

1866

Reginald Barrett . . . . . 4 Jan
William Holmes . . . . . 19 Jan
Squire Thornton S. Lecky . . 17 Feb
William Hill . . . . . 22 Feb
William Spohr Gedye . . . 23 Feb
Charles Greulich . . . . 8 Mar
Henry Charles Mitchell . . 22 Mar
Alexander Hector Taylor . . 24 Mar
Robert Lee Sands . . . . 8 May
Henry George Wilcox . . . 12 May
George Edwards Bulmer . . 28 June
William Cowie . . . . . 4 July
Edmund Ankers . . . . . 28 Aug
John Thomas Lewis . . . . 10 Oct
William C. K. John . . . . 17 Nov
Henry Gilbert Sanders . . . 17 Nov

*HONORARY LIEUTENANTS.*

1826

Thomas Crosby . . . . . 3 Apr

1827

George Dunlop . . . . . 14 Feb
John Lambton . . . . . 7 May

1828

Conrad Haverkam Greenhow . 15 Mar

1829

John Howe Brown . . . . . 8 Apr

1833

John Rigby . . . . . 2 Feb

1836

Thomas Smith . . . . . 25 June

1837

George Brock . . . . . 16 Mar

1838

John Frederick Trivett . . . 11 Apr

1839

Charters Simonds . . . . . 31 Jan
Anthony Trail . . . . . 21 May

1840

Edward Hight . . . . . 21 Sept

1841

Charles Granger Weller . . 11 May
Lewis Bilton . . . . . 16 June
George Edward Bird . . . 11 Nov

1842

Nathaniel Stewart . . . . 2 Apr
Donald MacGregor . . . . 2 June
John Henry Hall . . . . . 1 Oct
William John Dale . . . . 12 Oct

1844

Andrew Cook Mott . . . . 30 Aug
James Garnock . . . . . 16 Dec
James Brown . . . . . 19 Dec

1846

Staveley Taylor . . . . . 13 Mar
William Rankin . . . . . 30 Mar
William Lane Tooker . . . 14 May
Alfred Parish . . . . . 12 June
Charles Henry Evans Judkins . 17 Nov

1847

Augustus Consitt . . . . . 18 May

Google

1848

Robert Deas . . . . . 7 Jan
Henry Morris . . . . . 15 Dec

1849

George Whitby . . . . . 26 July
David Durham Wishart . . 27 Sept

1851

Thomas William Sawyer . . 4 July

1852

William Holland Warren . . 1 July
George William Jackson . . 2 Dec
William Curling . . . . . 31 Dec

1854

Theophilus Godolphin Hinson . 25 Feb
Alfred Hellyer . . . . . 6 June

1855

James Branch Kennedy . . . 6 Sept

1862

John Wharton . . . . . 8 Apr

1864

George William Pierrepoint Bentinck, M.P. . . . . 5 Mar
*The Rt. Hon. Lord* Colville . 19 Mar
James Gillespie Price . . . 15 Apr
*The Rt. Hon. the Earl of* Wilton 3 June
James Price. . . . . 19 July
Richard Wrankmore . . . . 2 Aug
*The Most Noble the Marquis* Conyngham . . . . . 10 Aug
*Lord* Otho Augustus Fitz Gerald, M.P. . . . . 10 Aug
William Henry Ellis. . . . 23 Aug
Nathan Wynand Haselwood . 31 Aug
John Paterson . . . . . 28 Sept
James Henry Baillie . . . 12 Oct
Timothy Thornhill . . . . 24 Oct
Edward Cooper . . . . . 25 Oct
Edward Stanley Curwen . . 10 Nov
Charles Gribble . . . . . 29 Nov
William Davis . . . . . 24 Dec
John Ramsden Homan . . . 31 Dec

1865

Christopher John Brearey . . 24 Jan
Robert William Evans . . . 26 Jan
William Carr . . . . . 22 June
James Seward Field . . . . 11 July
Richard Brinsley Sheridan, M.P. 25 Aug
Henry Bridson . . . . . 28 Sept
Peter Campbell . . . . . 31 Oct
Edward Shrewsbury . . . . 30 Nov

1866

John Richardson . . . . . 18 Feb
Henry Gillespie . . . . . 26 Feb
John Coughron Clare . . . 23 Mar
Henry Hargrave . . . . . 7 June

## *HONORARY SUB-LIEUTENANTS.*

1843

James Furnell . . . . . 7 Aug

1845

James Alexander . . . . . 17 Nov

## *ENGINEERS.*

*Engineer.*

1865

James Alexander Kidd . . . . 23 May

*Assistant Engineer, 2nd Class.*

1865

John Darroch . . . . . 24 Apr

Digitized by Google

## ALPHABETICAL LIST OF OFFICERS OF THE ROYAL NAVAL RESERVE.

| Name. | Rank in Reserve. | Date of Commission. | Seniority. |
|---|---|---|---|
| Alexander, James | Hon. Sub-Lieut. | 26 Aug 62 | 17 Nov 45 |
| Anderson, Frederick | Sub-Lieutenant | 25 Oct 62 | 8 Dec. 58 |
| Ankers Edmund | Sub-Lieutenant | 28 Aug 66 | 28 Aug 66 |
| Archer, Frederick | Sub-Lieutenant | 3 Apr 62 | 7 Sept 57 |
| Baillie, James Henry | Honorary Lieut. | 12 Oct 64 | 12 Oct 64 |
| Bainton, Richard | Lieutenant | 4 July 64 | 4 July 64 |
| Baker, Thomas | Lieutenant | 26 Apr 62 | 6 Feb 56 |
| Barlow, Brabazon John | Sub-Lieutenant | 18 May 64 | 3 Dec 60 |
| Barrett, Reginald | Sub-Lieutenant | 4 Jan 66 | 4 Jan 66 |
| Bartlett, William | Lieutenant | 3 June 64 | 9 Oct 60 |
| Bax, William Hanson | Sub-Lieutenant | 29 May 62 | 13 July 57 |
| Benson, Henry Baskerville | Lieutenant | 22 May 62 | 29 July 53 |
| Bentinck, M.P., George William Pierrepoint | Honorary Lieut. | 5 Mar 64 | 5 Mar 64 |
| Bilton, Lewis | Honorary Lieut. | 19 Dec 62 | 16 June 41 |
| Bird, George Edward | Honorary Lieut. | 30 June 62 | 11 Nov 41 |
| Bisset, Walter Hamilton | Sub-Lieutenant | 23 Apr 64 | 23 Apr 64 |
| Bolt, Daniel Roberts | Lieutenant | 7 July 62 | 26 Aug 51 |
| Bowers, Alexander | Lieutenant | 13 Oct 62 | 16 Feb 57 |
| Bragg, John Threlfall | Lieutenant | 19 May 63 | 24 Nov 59 |
| Brearey, Christopher John | Honorary Lieut. | 24 Jan 65 | 24 Jan 65 |
| Brebner, James | Lieutenant | 15 June 64 | 1 May 63 |
| Bridson, Henry | Honorary Lieut. | 28 Sept 65 | 28 Sept 65 |
| Bristow, Frederick | Lieutenant | 29 Jan 63 | 27 Jan 52 |
| Broadfoot, William | Lieutenant | 8 Mar 64 | 8 Mar 64 |
| Brock, George | Honorary Lieut. | 26 Aug 62 | 16 Mar 37 |
| Brown, James | Honorary Lieut. | 9 May 62 | 19 Dec 44 |
| Brown, John Howe | Honorary Lieut. | 26 Aug 62 | 8 Apr 29 |
| Brown, William | Lieuteuant | 26 July 64 | 26 July 64 |
| Browne, John Irwin | Lieutenant | 12 Dec 64 | 12 Dec 64 |
| Bulmer, George Edwards | Sub-Lieutenant | 28 June 66 | 28 June 66 |
| Butcher, Matthew James | Sub-Lieutenant | 9 May 62 | 28 May 56 |
| Callow, James William | Sub-Lieutenant | 26 Apr 62 | 19 Oct 55 |
| Cammell, James | Lieutenant | 7 July 62 | 11 Apr 47 |
| Campbell, Peter | Honorary Lieut. | 31 Oct 65 | 31 Oct 65 |
| Carr, William | Honorary Lieut. | 22 June 65 | 22 June 65 |
| Clare, John Coughron | Honorary Lieut. | 23 Mar 66 | 23 Mar 66 |
| Clark, Alfred Cockshott | Lieutenant | 13 Oct 62 | 11 Aug 53 |
| Clarke, James (*a*) | Lieutenant | 26 Apr 62 | 21 Feb 53 |
| Clarke, James (*b*) | Lieutenant | 9 May 62 | 4 Dec 55 |
| Colville, *The Right Honble. Lord* | Honorary Lieut. | 19 Mar 64 | 19 Mar 64 |
| Comyn, David Robert | Lieutenant | 24 Feb 62 | 20 Apr 52 |
| Congalton, William | Lieutenant | 30 June 62 | 3 Apr 54 |
| Consitt, Augustus | Honorary Lieut. | 7 July 62 | 18 May 47 |
| Conyngham, *The Most Noble the Marquis* | Honorary Lieut. | 10 Aug 64 | 10 Aug 64 |
| Cooper, Edward | Honorary Lieut. | 25 Oct 64 | 25 Oct 64 |
| Cornwell, Thomas | Lieutenant | 3 Sept 62 | 23 July 58 |
| Coulcher, William Curtis Mann | Sub-Lieutenaut | 30 June 62 | 29 Nov 53 |
| Cowie, William | Sub-Lieutenant | 4 July 66 | 4 July 66 |
| Crosby, Thomas | Honorary Lieut. | 26 Aug 62 | 3 Apr 26 |

| Name. | Rank in Reserve. | Date of Commission. | Seniority. |
|---|---|---|---|
| Cruikshank, Donald | Lieutenant | 15 Mar 62 | 22 Dec 54 |
| Curling, William | Honorary Lieut. | 21 Apr 63 | 31 Dec 52 |
| Curwen, Edward Stanley | Honorary Lieut. | 10 Nov 64 | 10 Nov 64 |
| Dale, William John | Honorary Lieut. | 8 Nov 62 | 12 Oct 42 |
| Dando, Alfred Cunningham | Lieutenant | 20 Mar 62 | 4 Mar 58 |
| Darke, John William Bowring | Sub-Lieutenant | 9 June 65 | 8 Aug 53 |
| Darroch, John | Engineer | 24 Apr 65 | 24 Apr 65 |
| Daves, Edwin | Sub-Lieutenant | 6 Nov 65 | 6 Nov 65 |
| Davidson, Alexander Bartleman | Lieutenant | 13 Nov 63 | 27 Oct 58 |
| Davis, William | Honorary Lieut. | 24 Dec 64 | 24 Dec 64 |
| Deas, Robert | Honorary Lieut. | 2 Aug 62 | 7 Jan 48 |
| De Carteret, Frederick | Sub-Lieutenant | 25 July 62 | 8 Sept 56 |
| De Steiger, Rowland | Sub-Lieutenant | 8 June 65 | 8 June 65 |
| Dinsdale, Charles | Sub-Lieutenant | 5 Dec 62 | 22 Sept 55 |
| Donnan, McGowan | Sub-Lieutenant | 5 May 62 | 5 Dec 55 |
| Dowell, George Henry | Sub-Lieutenant | 9 Sept 64 | 9 Sept 64 |
| Duncan, Francis | Lieutenant | 2 Aug 64 | 2 Aug 64 |
| Dunlop, George | Honorary Lieut. | 26 Aug 62 | 14 Feb 27 |
| Dutton, Joseph Ebenezer | Lieutenant | 10 June 64 | 18 May 55 |
| Elmslie, James Aberdour | Lieutenant | 6 Nov 63 | 22 Nov 59 |
| Ellis, William Henry | Honorary Lieut. | 23 Aug 64 | 23 Aug 64 |
| Evans, Robert William | Honorary Lieut. | 26 Jan 65 | 26 Jan 65 |
| Ewen, Frederic Stanley | Lieutenant | 3 Sept 63 | 23 June 52 |
| Field, James Seward | Honorary Lieut. | 11 July 65 | 11 July 65 |
| Fillan, Lindsay Todd | Lieutenant | 26 Mar 62 | 8 Sept 48 |
| Fitzgerald, Otho Augustus, *Lord*, MP | Honorary Lieut. | 10 Aug 64 | 10 Aug 64 |
| Fletcher, Benjamin | Lieutenant | 17 Feb 63 | 15 Aug 59 |
| Forbes, James Nicol | Lieutenant | 3 May 62 | 7 Mar 48 |
| Frain, William | Lieutenant | 12 July 64 | 16 June 52 |
| Froud, Albert George | Lieutenant | 9 May 62 | 12 May 59 |
| Fry, Samuel Holmes | Sub-Lieutenan | 16 Apr 65 | 6 Apr 65 |
| Furnell, James | Hon. Sub-Lieut. | 26 Aug 62 | 7 Aug 43 |
| Gardiner, William | Lieutenant | 11 July 65 | 11 July 65 |
| Garnock, James | Honorary Lieut. | 5 Feb 63 | 16 Dec 44 |
| Gedye, William Spohr | Sub-Lieutenant | 23 Feb 66 | 23 Feb 66 |
| Gibson, Henry Thomas | Sub-Lieutenant | 25 July 62 | 3 Sept 56 |
| Gilbert, Joseph Charles | Sub-Lieutenant | 8 Oct 63 | 1 Jan 58 |
| Gillespie, Henry | Honorary Lieut. | 26 Feb 66 | 26 Feb 66 |
| Gimblett, Henry James | Lieutenant | 25 Oct 62 | 28 June 52 |
| Gooch, Edwin | Lieutenant | 17 Feb 63 | 7 July 57 |
| Gray, John | Lieutenant | 3 June 62 | 16 Aug 49 |
| Green, Joseph Thomas Swain | Sub-Lieutenant | 18 Nov 63 | 18 Nov 56 |
| Green, Malcolm | Lieutenant | 30 Aug 64 | 30 Aug 64 |
| Greenhow, Conrad Haverkam | Honorary Lieut. | 26 Aug 62 | 15 Mar 28 |
| Greulich, Charles | Sub-Lieutenant | 8 Mar 66 | 8 Mar 66 |
| Gribble, Charles | Honorary Lieut. | 29 Nov 64 | 29 Nov 64 |
| Grigs, George | Lieutenant | 28 Dec 63 | 21 June 60 |
| Gully, Richard | Lieutenant | 21 Apr 63 | 20 Oct 59 |
| Haddock, George Barnes | Lieutenant | 6 May 64 | 6 May 64 |
| Hall, John Henry | Honorary Lieut. | 26 Aug 62 | 1 Oct 42 |
| Hall, William George Straughan | Lieutenant | 20 Mar 62 | 8 Dec 53 |
| Hamlin, George | Lieutenant | 25 July 62 | 29 Oct 38 |
| Hancock, Philip Karslake | Sub-Lieutenant | 16 July 62 | 27 Sept 59 |
| Hargrave, Henry | Honorary Lieut. | 7 June 66 | 7 June 66 |

Digitized by Google

| Name. | Rank in Reserve. | Date of Commission. | Seniority. |
|---|---|---|---|
| Harley, George James | Lieutenant | 15 Mar 62 | 5 Oct 54 |
| Harrington, Frederick Francis | Lieutenant | 10 Feb 64 | 10 Feb 64 |
| Harris, Alexander Day | Sub-Lieutenant | 5 Mar 62 | 11 Dec 59 |
| Harris, Henry | Sub-Lieutenant | 5 May 62 | 31 Aug 54 |
| Harrison, Norwood | Sub-Lieutenant | 20 Apr 65 | 20 Apr 65 |
| Harry, Thomas Row | Lieutenant | 12 Aug 64 | 7 July 58 |
| Haselwood, Nathan Wynand | Honorary Lieut. | 31 Aug 64 | 31 Aug 64 |
| Hayward, Thomas Spencer | Sub-Lieutenant | 3 Sept 63 | 19 Nov 56 |
| Hector, George Nelson | Sub-Lieutenant | 6 Oct 63 | 30 May 59 |
| Hellyer, Alfred | Honorary Lieut. | 3 June 62 | 6 June 54 |
| Hight, Edward | Honorary Lieut. | 9 May 62 | 21 Sept 40 |
| Hill, William | Sub-Lieutenant | 22 Feb 66 | 22 Feb 66 |
| Hinsom, Theophilus Godolphin | Honorary Lieut. | 26 Aug 64 | 25 Feb 54 |
| Holmes, William | Sub-Lieutenant | 22 Feb 66 | 22 Feb 66 |
| Homan, William | Honorary Lieut. | 31 Dec 64 | 31 Dec 64 |
| Hough, George | Lieutenant | 9 May 62 | 22 Apr 54 |
| Hybert, Thomas | Lieutenant | 15 Jan 63 | 11 Dec 55 |
| Hynes, William John | Lieutenant | 3 June 62 | 13 Mar 56 |
| Jackson, George William | Honorary Lieut. | 9 Apr 62 | 2 Dec 52 |
| Jarman, Stephen | Lieutenant | 9 Apr 62 | 17 Mar 53 |
| John, William C. K. | Sub-Lieutenant | 17 Nov 66 | 17 Nov 66 |
| Johnson, Edward | Sub-Lieutenant | 5 May 65 | 1 Nov 58 |
| Johnston, David Hepburn | Lieutenant | 24 Feb 62 | 25 Apr 56 |
| Jones, John Henry | Lieutenant | 9 Apr 62 | 21 July 57 |
| Jones, Edward | Lieutenant | 2 Aug 62 | 22 Oct 58 |
| Jones, Philip Button | Sub-Lieutenant | 17 Oct 64 | 17 Oct 64 |
| Joyner, John Sumpner | Sub-Lieutenant | 28 Oct 62 | 1 July 51 |
| Judkins, Charles Henry Evans | Honorary Lieut. | 22 Feb 62 | 17 Nov 46 |
| Kennedy, James Branch | Honorary Lieut. | 26 Mar 62 | 6 Sept 55 |
| Kennelly, David Joseph | Lieutenant | 10 Mar 64 | 10 Mar 64 |
| Ker, Robert William | Lieutenant | 21 May 62 | 2 Oct 56 |
| Kerr, Thomas Coulter | Lieutenant | 23 July 63 | 23 Oct 52 |
| Kidd, James Alexander | Engineer | 23 May 65 | 23 May 65 |
| King, Frederick Dunsterville | Lieutenant | 28 Mar 63 | 7 Apr 54 |
| King, Henry | Lieutenant | 25 Mar 63 | 25 Jan 54 |
| King, Henry Welchman | Lieutenant | 29 Aug 63 | 3 June 57 |
| Kingcome, William | Lieutenant | 29 July 64 | 29 July 64 |
| Ladds, William | Lieutenant | 5 Dec 62 | 4 Mar 58 |
| Lambton, John | Honorary Lieut. | 1 Sept 62 | 7 May 27 |
| Lecky, Squire Thornton S. | Sub-Lieutenant | 17 Feb 66 | 17 Feb 66 |
| Leeman, Joseph | Lieutenant | 30 Sept 63 | 7 Mar 61 |
| Lewis, John Thomas | Sub-Lieutenant | 10 Oct 66 | 10 Oct 66 |
| Liddle, Ralph Robson | Lieutenant | 19 Feb 63 | 16 Mar 54 |
| Liston, John Campbell | Sub-Lieutenant | 16 Apr 63 | 13 Oct 58 |
| Lodwick, Benjamin | Lieutenant | 18 June 63 | 7 Feb 57 |
| Long, William Barton | Lieutenant | 27 Oct 63 | 17 Dec 56 |
| Longman, William Holmes | Lieutenant | 21 Nov 63 | 7 Mar 55 |
| MacGregor, Donald | Honorary Lieut. | 26 Feb 64 | 2 June 42 |
| MacIntosh, Donald George | Sub-Lieutenant | 29 Sept 65 | 29 Sept 65 |
| MacKinnon, Donald | Lieutenant | 19 Dec 62 | 17 Jan 54 |
| MacPetrie, Alexander | Sub-Lieutenant | 31 Aug 65 | 31 Aug 65 |
| Maddison, John | Sub-Lieutenant | 7 July 62 | 15 Sept 52 |
| Marder, Nicholas | Sub-Lieutenant | 30 June 62 | 13 July 54 |
| Marsden, Richard | Sub-Lieutenant | 9 May 62 | 29 July 59 |
| Maynard, Robert | Sub-Lieutenant | 20 Mar 62 | 21 Dec 47 |

Digitized by Google

| Name. | Rank in Reserve. | Date of Commission. | Seniority. |
|---|---|---|---|
| Menzies, William Hannington | Lieutenant | 15 Jan 63 | 30 Sept 57 |
| Mitchell, Henry Charles | Sub-Lieutenant | 22 Mar 66 | 22 Mar 66 |
| Mitchell, James | Lieutenant | 2 Feb 63 | 23 Aug 53 |
| Morland, Henry | Lieutenant | 14 May 64 | 14 May 64 |
| Morris, Henry | Hon. Lieutenant | 17 June 63 | 15 Dec 48 |
| Mott, Andrew Cook | Honorary-Lieut. | 29 Aug 62 | 30 Aug 44 |
| Nelson, John Clarke | Sub-Lieutenant | 8 Jan 64 | 31 July 57 |
| Newman, William Purnell | Sub-Lieutenant | 17 Mar 65 | 17 Mar 65 |
| Newton, James | Lieutenant | 23 Mar 63 | 30 Aug 53 |
| Oughton, Alexander | Sub-Lieutenant | 24 Apr 63 | 2 Feb 57 |
| Outridge, James Manley | Lieutenant | 25 June 64 | 20 Jan 55 |
| Palmer, Charles Henry | Sub-Lieutenant | 10 July 65 | 10 July 65 |
| Paris, Sydney Watson | Sub-Lieutenant | 15 Mar 62 | 16 July 52 |
| Parish, Alfred | Honorary Lieut. | 9 May 62 | 12 June 46 |
| Paterson, John | Honorary Lieut. | 28 Sept 64 | 28 Sept 64 |
| Pearce, Robert | Sub-Lieutenant | 25 July 62 | 30 Aug 55 |
| Pearne, William George | Lieutenant | 12 July 64 | 5 Mar 61 |
| Pearson, Andrew | Lieutenant | 8 Apr 64 | 8 Apr 64 |
| Peat, James | Lieutenant | 6 Jan 64 | 30 Apr 46 |
| Peters, James Sturrock | Sub-Lieutenant | 10 Oct 62 | 19 Nov 58 |
| Poole, James | Lieutenant | 23 Mar 63 | 26 Oct 58 |
| Powell, Charles | Lieutenant | 26 Mar 62 | 17 Aug 53 |
| Price, James Gillespie | Honorary Lieut. | 15 Apr 64 | 15 Apr 64 |
| Price, James | Honorary Lieut. | 19 July 64 | 19 July 64 |
| Proctor, Edward | Sub-Lieutenant | 3 June 62 | 10 Oct 56 |
| Prowse, Nicholas | Lieutenant | 10 June 64 | 10 June 64 |
| Pryce, Charles Edwin | Lieutenant | 3 Apr 62 | 17 Oct 50 |
| Pryce, William Broughton | Lieutenant | 9 May 62 | 9 Mar 41 |
| Quelch, William | Sub-Lieutenant | 22 Aug 65 | 22 Aug 65 |
| Rankin, William | Honorary Lieut. | 2 Aug 62 | 30 Mar 46 |
| Rawle, Charles | Lieutenant | 16 Dec 62 | 1 Mar 54 |
| Reed, Francis Patrick | Lieutenant | 13 June 63 | 29 Nov 54 |
| Renner, Ralph | Lieutenant | 12 Aug 64 | 12 Aug 64 |
| Richards, William | Lieutenant | 6 Dec 62 | 7 Sept 59 |
| Richardson, John | Honorary Lieut. | 18 Feb 66 | 18 Feb 66 |
| Rigby, John | Honorary Lieut. | 23 Sept 62 | 2 Feb 33 |
| Roe, Richard John | Sub-Lieutenant | 26 Oct 63 | 53 |
| Rogers, James Thomas | Sub-Lieutenant | 22 Aug 65 | 22 Aug 65 |
| Rowland, Charles Heathcote | Lieutenant | 3 Mar 63 | 7 Jan 59 |
| Sanders, Henry Gilbert | Sub-Lieutenant | 17 Nov 66 | 17 Nov 66 |
| Sands, Robert Lee | Sub-Lieutenant | 8 May 66 | 8 May 66 |
| Sawyer, Thomas William | Honorary Lieut. | 22 May 62 | 4 July 51 |
| Sheridan, M.P., Richard Brinsley | Honorary Lieut. | 25 Aug 65 | 25 Aug 65 |
| Shrewsbury, Edward | Honorary Lieut. | 30 Nov 65 | 30 Nov 65 |
| Simonds, Charters | Honorary Lieut. | 8 Feb 64 | 31 Jan 39 |
| Sivell, Charles Henry | Lieutenant | 3 Oct 63 | 8 Nov 54 |
| Small, William | Sub-Lieutenant | 27 Oct 65 | 27 Oct 65 |
| Smith, Charles Fenwick | Lieutenant | 23 Dec 62 | 2 Feb 50 |
| Smith, John | Lieutenant | 15 Mar 62 | 17 Mar 53 |
| Smith, John Henderson | Lieutenant | 5 Dec 62 | 22 Apr 53 |
| Smith, Michael Henry | Lieutenant | 10 Mar 62 | 14 Aug 57 |
| Smith, Thomas | Honorary Lieut. | 26 Aug 62 | 25 June 36 |
| Smith, Thomas Brown | Sub-Lieutenant | 5 May 62 | 9 Oct 55 |
| Smith, William Henry | Sub-Lieutenant | 22 Jan 64 | 21 Oct 61 |
| Smythe, James Disney | Sub-Lieutenant | 6 June 62 | 16 June 54 |

| Name. | Rank in Reserve. | Date of Commission. | Seniority. |
|---|---|---|---|
| Stacpoole, Edmond | Sub-Lieutenant | 9 May 62 | 10 June 59 |
| Stewart, Nathaniel | Honorary Lieut. | 3 Sept 62 | 2 Apr 42 |
| Stewart, William | Lieutenant | 28 Aug 63 | 8 June 59 |
| Stewart, Colin McDougall | Lieutenant | 13 Nov 63 | 9 Jan 54 |
| Suckling, Charles Richard | Lieutenant | 15 Mar 62 | 30 Aug 53 |
| Swanson, James Banks | Lieutenant | 5 July 64 | 5 July 64 |
| Sydney, Michael | Sub-Lieutenant | 19 May 63 | 23 Dec 56 |
| Symons, William James Osborne | Sub-Lieutenant | 9 May 62 | 21 Sept 55 |
| Talbot, Arthur | Lieutenant | 23 Mar 63 | 4 Jan 55 |
| Tate, William | Lieutenant | 20 Sept 62 | 12 May 55 |
| Taylor, Alexander Hector | Sub-Lieutenant | 24 Mar 66 | 24 Mar 66 |
| Taylor, John Henry | Lieutenant | 2 Aug 63 | 16 July 52 |
| Taylor, Robert | Lieutenant | 9 May 62 | 9 Mar 60 |
| Taylor, Staveley | Honorary Lieut. | 26 Apr 62 | 13 Mar 46 |
| Taylor, Edward John | Sub-Lieutenant | 25 Nov 63 | 5 Dec 59 |
| Terry, William Henry | Sub-Lieutenant | 20 Mar 65 | 20 Mar 65 |
| Teulon, James | Lieutenant | 15 Aug 65 | 25 May 48 |
| Thatcher, Thomas William | Lieutenant | 20 Mar 62 | 24 Jan 57 |
| Thomson, James Bett | Lieutenant | 5 Feb 63 | 15 Nov 43 |
| Thornhill, Timothy | Honorary Lieut. | 24 Oct 64 | 24 Oct 64 |
| Tickell, George | Lieutenant | 2 Aug 62 | 19 May 52 |
| Tidmarsh, James | Lieutenant | 17 Feb 63 | 12 Oct 59 |
| Tooker, William Lane | Honorary Lieut. | 23 Mar 63 | 14 May 46 |
| Trail, Anthony | Honorary Lieut. | 1 Sept 62 | 21 May 39 |
| Trivett, John Frederick | Honorary Lieut. | 26 Mar 62 | 11 Apr 38 |
| Vaux, Cuthbert | Sub-Lieutenant | 29 Jan 63 | 3 Mar 60 |
| Vyvyan, George Rawlinson | Sub-Lieutenant | 9 Mar 65 | 9 Mar 65 |
| Walsh, Ambrose | Sub-Lieutenant | 3 Oct 64 | 3 Oct 64 |
| Warren, William Holland | Honorary Lieut. | 9 May 62 | 1 July 52 |
| Waters, Thomas Joseph | Lieutenant | 5 Dec 63 | 22 May 56 |
| Watson, Joseph | Lieutenant | 29 May 62 | 11 July 56 |
| Watt, William | Lieutenant | 22 May 62 | 14 Jan 56 |
| Webster, Lawrence | Lieutenant | 19 July 64 | 30 Aug 58 |
| Welch, Septimus Robert | Lieutenant | 26 Jan 64 | 12 Mar 59 |
| Weller, Charles Granger | Honorary Lieut. | 12 June 62 | 11 May 41 |
| Weston, Arnold Richard | Lieutenant | 23 Dec 63 | 30 Oct 57 |
| Wharton, John | Honorary Lieut. | 26 July 64 | 8 Apr 62 |
| Whereat, William Joseph | Sub-Lieutenant | 24 Nov 64 | 14 June 59 |
| Wherland, Frederick | Lieutenant | 3 Sept 62 | 22 Sept 53 |
| Whitby, George | Honorary Lieut. | 20 Oct 63 | 26 July 49 |
| White, Henry | Lieutenant | 26 Apr 62 | 17 Oct 57 |
| White, Robert George | Sub-Lieutenant | 6 Sept 62 | 8 Aug 54 |
| Wilcox, Henry George | Sub-Lieutenant | 12 May 66 | 12 May 66 |
| Wilton, *The Right Hon. the Earl of* | Honorary Lieut. | 3 June 64 | 3 June 64 |
| Winchester, John | Lieutenant | 27 Jan 64 | 22 May 55 |
| Wishart, David Durham | Honorary Lieut. | 20 Mar 62 | 27 Sept 49 |
| Withers, William | Sub-Lieutenant | 26 May 64 | 26 May 64 |
| Wood, Ralph | Lieutenant | 23 Oct 63 | Mar 58 |
| Woods, Horatio Thomas | Sub-Lieutenant | 15 Sept 63 | 16 Nov 60 |
| Woollan, Joseph Minors | Sub-Lieutenant | 17 Jan 65 | 17 Jan 65 |
| Wrankmore, Richard | Honorary Lieut. | 2 Aug 64 | 2 Aug 64 |
| Wright, John | Sub-Lieutenant | 3 June 62 | 4 Nov 53 |
| Wright, Samuel Harry | Lieutenant | 9 Apr 62 | 4 Aug 57 |
| mYoung, Allen William | Lieutenant | 24 Feb 62 | 7 Feb 53 |
| Younghusband, Joseph Charles | Lieutenant | 15 Mar 62 | 4 Feb 48 |

Digitized by Google

| Name. | Rank in Reserve. | Date of Commission. | Seniority. |
|---|---|---|---|
| Cruikshank, Donald | Lieutenant | 15 Mar 62 | 22 Dec 54 |
| Curling, William | Honorary Lieut. | 21 Apr 63 | 31 Dec 52 |
| Curwen, Edward Stanley | Honorary Lieut. | 10 Nov 64 | 10 Nov 64 |
| Dale, William John | Honorary Lieut. | 8 Nov 62 | 12 Oct 42 |
| Dando, Alfred Cunningham | Lieutenant | 20 Mar 62 | 4 Mar 58 |
| Darke, John William Bowring | Sub-Lieutenant | 9 June 65 | 8 Aug 53 |
| Darroch, John | Engineer | 24 Apr 65 | 24 Apr 65 |
| Daves, Edwin | Sub-Lieutenant | 6 Nov 65 | 6 Nov 65 |
| Davidson, Alexander Bartleman | Lieutenant | 13 Nov 63 | 27 Oct 58 |
| Davis, William | Honorary Lieut. | 24 Dec 64 | 24 Dec 64 |
| Deas, Robert | Honorary Lieut. | 2 Aug 62 | 7 Jan 48 |
| De Carteret, Frederick | Sub-Lieutenant | 25 July 62 | 8 Sept 56 |
| De Steiger, Rowland | Sub-Lieutenant | 8 June 65 | 8 June 65 |
| Dinsdale, Charles | Sub-Lieutenant | 5 Dec 62 | 22 Sept 55 |
| Donnan, McGowan | Sub-Lieutenant | 5 May 62 | 5 Dec 55 |
| Dowell, George Henry | Sub-Lieutenant | 9 Sept 64 | 9 Sept 64 |
| Duncan, Francis | Lieutenant | 2 Aug 64 | 2 Aug 64 |
| Dunlop, George | Honorary Lieut. | 26 Aug 62 | 14 Feb 27 |
| Dutton, Joseph Ebenezer | Lieutenant | 10 June 64 | 18 May 55 |
| Elmslie, James Aberdour | Lieutenant | 6 Nov 63 | 22 Nov 59 |
| Ellis, William Henry | Honorary Lieut. | 23 Aug 64 | 23 Aug 64 |
| Evans, Robert William | Honorary Lieut. | 26 Jan 65 | 26 Jan 65 |
| Ewen, Frederic Stanley | Lieutenant | 3 Sept 63 | 23 June 52 |
| Field, James Seward | Honorary Lieut. | 11 July 65 | 11 July 65 |
| Fillan, Lindsay Todd | Lieutenant | 26 Mar 62 | 8 Sept 48 |
| Fitzgerald, Otho Augustus, *Lord*, MP | Honorary Lieut. | 10 Aug 64 | 10 Aug 64 |
| Fletcher, Benjamin | Lieutenant | 17 Feb 63 | 15 Aug 59 |
| Forbes, James Nicol | Lieutenant | 3 May 62 | 7 Mar 48 |
| Frain, William | Lieutenant | 12 July 64 | 16 June 52 |
| Froud, Albert George | Lieutenant | 9 May 62 | 12 May 59 |
| Fry, Samuel Holmes | Sub-Lieutenan | 16 Apr 65 | 6 Apr 65 |
| Furnell, James | Hon. Sub-Lieut. | 26 Aug 62 | 7 Aug 43 |
| Gardiner, William | Lieutenant | 11 July 65 | 11 July 65 |
| Garnock, James | Honorary Lieut. | 5 Feb 63 | 16 Dec 44 |
| Gedye, William Spohr | Sub-Lieutenant | 23 Feb 66 | 23 Feb 66 |
| Gibson, Henry Thomas | Sub-Lieutenant | 25 July 62 | 3 Sept 56 |
| Gilbert, Joseph Charles | Sub-Lieutenant | 8 Oct 63 | 1 Jan 58 |
| Gillespie, Henry | Honorary Lieut. | 26 Feb 66 | 26 Feb 66 |
| Gimblett, Henry James | Lieutenant | 25 Oct 62 | 28 June 52 |
| Gooch, Edwin | Lieutenant | 17 Feb 63 | 7 July 57 |
| Gray, John | Lieutenant | 3 June 62 | 16 Aug 49 |
| Green, Joseph Thomas Swain | Sub-Lieutenant | 18 Nov 63 | 18 Nov 56 |
| Green, Malcolm | Lieutenant | 30 Aug 64 | 30 Aug 64 |
| Greenhow, Conrad Haverkam | Honorary Lieut. | 26 Aug 62 | 15 Mar 28 |
| Greulich, Charles | Sub-Lieutenant | 8 Mar 66 | 8 Mar 66 |
| Gribble, Charles | Honorary Lieut. | 29 Nov 64 | 29 Nov 64 |
| Grigs, George | Lieutenant | 28 Dec 63 | 21 June 60 |
| Gully, Richard | Lieutenant | 21 Apr 63 | 20 Oct 59 |
| Haddock, George Barnes | Lieutenant | 6 May 64 | 6 May 64 |
| Hall, John Henry | Honorary Lieut. | 26 Aug 62 | 1 Oct 42 |
| Hall, William George Straughan | Lieutenant | 20 Mar 62 | 8 Dec 53 |
| Hamlin, George | Lieutenant | 25 July 62 | 29 Oct 38 |
| Hancock, Philip Karslake | Sub-Lieutenant | 16 July 62 | 27 Sept 59 |
| Hargrave, Henry | Honorary Lieut. | 7 June 66 | 7 June 66 |

Digitized by Google

| Name. | Rank in Reserve. | Date of Commission. | Seniority. |
|---|---|---|---|
| Harley, George James | Lieutenant | 15 Mar 62 | 5 Oct 54 |
| Harrington, Frederick Francis | Lieutenant | 10 Feb 64 | 10 Feb 64 |
| Harris, Alexander Day | Sub-Lieutenant | 5 Mar 62 | 11 Dec 59 |
| Harris, Henry | Sub-Lieutenant | 5 May 62 | 31 Aug 54 |
| Harrison, Norwood | Sub-Lieutenant | 20 Apr 65 | 20 Apr 65 |
| Harry, Thomas Row | Lieutenant | 12 Aug 64 | 7 July 58 |
| Haselwood, Nathan Wynand | Honorary Lieut. | 31 Aug 64 | 31 Aug 64 |
| Hayward, Thomas Spencer | Sub-Lieutenant | 3 Sept 63 | 19 Nov 56 |
| Hector, George Nelson | Sub-Lieutenant | 6 Oct 63 | 30 May 59 |
| Hellyer, Alfred | Honorary Lieut. | 3 June 62 | 6 June 54 |
| Hight, Edward | Honorary Lieut. | 9 May 62 | 21 Sept 40 |
| Hill, William | Sub-Lieutenant | 22 Feb 66 | 22 Feb 66 |
| Hinsom, Theophilus Godolphin | Honorary Lieut. | 26 Aug 64 | 25 Feb 54 |
| Holmes, William | Sub-Lieutenant | 22 Feb 66 | 22 Feb 66 |
| Homan, William | Honorary Lieut. | 31 Dec 64 | 31 Dec 64 |
| Hough, George | Lieutenant | 9 May 62 | 22 Apr 54 |
| Hybert, Thomas | Lieutenant | 15 Jan 63 | 11 Dec 55 |
| Hynes, William John | Lieutenant | 3 June 62 | 13 Mar 56 |
| Jackson, George William | Honorary Lieut. | 9 Apr 62 | 2 Dec 52 |
| Jarman, Stephen | Lieutenant | 9 Apr 62 | 17 Mar 53 |
| John, William C. K. | Sub-Lieutenant | 17 Nov 66 | 17 Nov 66 |
| Johnson, Edward | Sub-Lieutenant | 5 May 65 | 1 Nov 58 |
| Johnston, David Hepburn | Lieutenant | 24 Feb 62 | 25 Apr 56 |
| Jones, John Henry | Lieutenant | 9 Apr 62 | 21 July 57 |
| Jones, Edward | Lieutenant | 2 Aug 62 | 22 Oct 58 |
| Jones, Philip Button | Sub-Lieutenant | 17 Oct 64 | 17 Oct 64 |
| Joyner, John Sumpner | Sub-Lieutenant | 28 Oct 62 | 1 July 51 |
| Judkins, Charles Henry Evans | Honorary Lieut. | 22 Feb 62 | 17 Nov 46 |
| Kennedy, James Branch | Honorary Lieut. | 26 Mar 62 | 6 Sept 55 |
| Kennelly, David Joseph | Lieutenant | 10 Mar 64 | 10 Mar 64 |
| Ker, Robert William | Lieutenant | 21 May 62 | 2 Oct 56 |
| Kerr, Thomas Coulter | Lieutenant | 23 July 63 | 23 Oct 52 |
| Kidd, James Alexander | Engineer | 23 May 65 | 23 May 65 |
| King, Frederick Dunsterville | Lieutenant | 28 Mar 63 | 7 Apr 54 |
| King, Henry | Lieutenant | 25 Mar 63 | 25 Jan 54 |
| King, Henry Welchman | Lieutenant | 29 Aug 63 | 3 June 57 |
| Kingcome, William | Lieutenant | 29 July 64 | 29 July 64 |
| Ladds, William | Lieutenant | 5 Dec 62 | 4 Mar 58 |
| Lambton, John | Honorary Lieut. | 1 Sept 62 | 7 May 27 |
| Lecky, Squire Thornton S. | Sub-Lieutenant | 17 Feb 66 | 17 Feb 66 |
| Leeman, Joseph | Lieutenant | 30 Sept 63 | 7 Mar 61 |
| Lewis, John Thomas | Sub-Lieutenant | 10 Oct 66 | 10 Oct 66 |
| Liddle, Ralph Robson | Lieutenant | 19 Feb 63 | 16 Mar 54 |
| Liston, John Campbell | Sub-Lieutenant | 16 Apr 63 | 13 Oct 58 |
| Lodwick, Benjamin | Lieutenant | 18 June 63 | 7 Feb 57 |
| Long, William Barton | Lieutenant | 27 Oct 63 | 17 Dec 56 |
| Longman, William Holmes | Lieutenant | 21 Nov 63 | 7 Mar 55 |
| MacGregor, Donald | Honorary Lieut. | 26 Feb 64 | 2 June 42 |
| MacIntosh, Donald George | Sub-Lieutenant | 29 Sept 65 | 29 Sept 65 |
| MacKinnon, Donald | Lieutenant | 19 Dec 62 | 17 Jan 54 |
| MacPetrie, Alexander | Sub-Lieutenant | 31 Aug 65 | 31 Aug 65 |
| Maddison, John | Sub-Lieutenant | 7 July 62 | 15 Sept 52 |
| Marder, Nicholas | Sub-Lieutenant | 30 June 62 | 13 July 54 |
| Marsden, Richard | Sub-Lieutenant | 9 May 62 | 29 July 59 |
| Maynard, Robert | Sub-Lieutenant | 20 Mar 62 | 21 Dec 47 |

Digitized by Google

| Name. | Rank in Reserve. | Date of Commission. |
|---|---|---|
| Cruikshank, Donald | Lieutenant | 15 Mar 62 |
| Curling, William | Honorary Lieut. | 21 Apr 63 |
| Curwen, Edward Stanley | Honorary Lieut. | 10 Nov 64 |
| Dale, William John | Honorary Lieut. | 8 Nov [illegible] |
| Dando, Alfred Cunningham | Lieutenant | 20 Mar [illegible] |
| Darke, John William Bowring | Sub-Lieutenant | 9 Jun [illegible] |
| Darroch, John | Engineer | 24 Aug [illegible] |
| Daves, Edwin | Sub-Lieutenant | 6 Nov [illegible] |
| Davidson, Alexander Bartleman | Lieutenant | 15 N[illegible] |
| Davis, William | Honorary Lieut. | 24 [illegible] |
| Deas, Robert | Honorary Lieut. | 2 [illegible] |
| De Carteret, Frederick | Sub-Lieutenant | 2[illegible] |
| De Steiger, Rowland | Sub-Lieutenant | [illegible] |
| Dinsdale, Charles | Sub-Lieutenant | [illegible] |
| Donnan, McGowan | Sub-Lieutenant | [illegible] |
| Dowell, George Henry | Sub-Lieutenant | |
| Duncan, Francis | Lieutenant | |
| Dunlop, George | Honorary Lieut. | |
| Dutton, Joseph Ebenezer | Lieutenant | |
| Elmslie, James Aberdour | Lieutenant | |
| Ellis, William Henry | Honorary Lieut. | |
| Evans, Robert William | Honorary Lieut. | |
| Ewen, Frederic Stanley | Lieutenant | |
| Field, James Seward | Honorary Lieut. | |
| Fillan, Lindsay Todd | Lieutenant | |
| Fitzgerald, Otho Augustus, *Lord*, MP | Honorary [illegible] | |
| Fletcher, Benjamin | Lieutenant | |
| Forbes, James Nicol | Lieutenant | |
| Frain, William | Lieutenant | |
| Froud, Albert George | Lieutenant | |
| Fry, Samuel Holmes | Sub-Lieut. | |
| Furnell, James | Hon. Sub- | |
| Gardiner, William | Lieutenant | |
| Garnock, James | Honorary [illegible] | |
| Gedye, William Spohr | Sub-Lieut. | |
| Gibson, Henry Thomas | Sub-Lieut. | |
| Gilbert, Joseph Charles | | |
| Gillespie, Henry | | |
| Gimblett, Henry J[illegible] | | |
| Gooch, Edwin | | |
| Gray, John | | |
| Green, Joseph [illegible] | | |
| Green, M[illegible] | | |
| Greenho[illegible] | | |
| Greul[illegible] | | |
| Gribb[illegible] | | |
| Grigs[illegible] | | |
| Gu[illegible] | | |
| H[illegible] | | |
| H[illegible] | | |
| H[illegible] | | |
| I[illegible] | | |

Digitized by Google

| | Rank in Reserve. | Date of Commission. | Seniority. |
|---|---|---|---|
| | Sub-Lieutenant . | 9 May 62 | 10 June 59 |
| | Honorary Lieut. . | 3 Sept 62 | 2 Apr 42 |
| | Lieutenant . . | 28 Aug 63 | 8 June 59 |
| | Lieutenant . . | 13 Nov 63 | 9 Jan 54 |
| | Lieutenant . . | 15 Mar 62 | 30 Aug 53 |
| | Lieutenant . . | 5 July 64 | 5 July 64 |
| | Sub-Lieutenant . | 19 May 63 | 23 Dec 56 |
| | Sub-Lieutenant . | 9 May 62 | 21 Sept 55 |
| . | Lieutenant . . | 23 Mar 63 | 4 Jan 55 |
| . | Lieutenant . . | 20 Sept 62 | 12 May 55 |
| . | Sub-Lieutenant . | 24 Mar 66 | 24 Mar 66 |
| . | Lieutenant . . | 2 Aug 62 | 16 July 52 |
| . | Lieutenant . . | 9 May 62 | 9 Mar 60 |
| . . | Honorary Lieut. . | 26 Apr 62 | 13 Mar 46 |
| . . | Sub-Lieutenant . | 25 Nov 63 | 5 Dec 59 |
| . . | Sub-Lieutenant . | 20 Mar 65 | 20 Mar 65 |
| . . | Lieutenant . . | 15 Aug 65 | 25 May 48 |
| . . | Lieutenant . . | 20 Mar 62 | 24 Jan 57 |
| . . | Lieutenant . . | 5 Feb 63 | 15 Nov 43 |
| . . . | Honorary Lieut. . | 24 Oct 64 | 24 Oct 64 |
| . . . | Lieutenant . . | 2 Aug 62 | 19 May 52 |
| . . . | Lieutenant . . | 17 Feb 63 | 12 Oct 59 |
| . . . | Honorary Lieut. . | 23 Mar 63 | 14 May 46 |
| . . . | Honorary Lieut. . | 1 Sept 62 | 21 May 39 |
| . . . | Honorary Lieut. . | 26 Mar 62 | 11 Apr 38 |
| . . . | Sub-Lieutenant . | 29 Jan 63 | 3 Mar 60 |
| inson . . | Sub-Lieutenant . | 9 Mar 65 | 9 Mar 65 |
| . . . | Sub-Lieutenant . | 3 Oct 64 | 3 Oct 64 |
| land. . . | Honorary Lieut. . | 9 May 62 | 1 July 52 |
| ph . . . | Lieutenant . . | 5 Dec 63 | 22 May 56 |
| . . . . | Lieutenant . . | 29 May 62 | 11 July 56 |
| . . . . | Lieutenant . . | 22 May 62 | 14 Jan 56 |
| e . . . | Lieutenant . . | 19 July 64 | 30 Aug 58 |
| Robert . . | Lieutenant . . | 26 Jan 64 | 12 Mar 59 |
| Granger . . | Honorary Lieut. . | 12 June 62 | 11 May 41 |
| Richard . . | Lieutenant . . | 23 Dec 63 | 30 Oct 57 |
| . . . . | Honorary Lieut. . | 26 July 64 | 8 Apr 62 |
| Joseph. . . | Sub-Lieutenant . | 24 Nov 64 | 14 June 59 |
| . . . . | Lieutenant . . | 3 Sept 62 | 22 Sept 53 |
| . . . . | Honorary Lieut. . | 20 Oct 63 | 26 July 49 |
| . . . . | Lieutenant . . | 26 Apr 62 | 17 Oct 57 |
| . . . . | Sub-Lieutenant . | 6 Sept 62 | 8 Aug 54 |
| . . . . | Sub-Lieutenant . | 12 May 66 | 12 May 66 |
| *. the Earl of* | Honorary Lieut. . | 3 June 64 | 3 June 64 |
| . . . . | Lieutenant . . | 27 Jan 64 | 22 May 55 |
| m . . . | Honorary Lieut. . | 20 Mar 62 | 27 Sept 49 |
| . . . . | Sub-Lieutenant . | 26 May 64 | 26 May 64 |
| . . . . | Lieutenant . . | 23 Oct 63 | Mar 58 |
| omas . . | Sub-Lieutenant . | 15 Sept 63 | 16 Nov 60 |
| linors . . | Sub-Lieutenant . | 17 Jan 65 | 17 Jan 65 |
| rd . . . | Honorary Lieut. . | 2 Aug 64 | 2 Aug 64 |
| . . . . | Sub-Lieutenant . | 3 June 62 | 4 Nov 53 |
| larry . . | Lieutenant . . | 9 Apr 62 | 4 Aug 57 |
| William . . | Lieutenant . . | 24 Feb 62 | 7 Feb 53 |
| oseph Charles . | Lieutenant . . | 15 Mar 62 | 4 Feb 48 |

Digitized by Google

## ORDER IN COUNCIL, MARCH 1, 1864.

At the Court at *Windsor*, the 1st day of March, 1864.

PRESENT,

The QUEEN'S Most Excellent Majesty in Council.

WHEREAS by the Act twenty-four and twenty-five Victoria, chapter one hundred and twenty-nine, Her Majesty was empowered to avail herself of the services of a certain number of Officers of the Merchant Service of the United Kingdom, and of the Colonies and Dependencies of Great Britain, as Officers of Reserve to the Royal Navy; and whereas certain Regulations have been made under the said Act, and in pursuance of the said Act and of the said Regulations made thereunder, a considerable number of such Officers have been enrolled as Officers of Reserve; and whereas by the Officers of Royal Naval Reserve Act, 1863, twenty-six and twenty-seven Victoria, chapter sixty-nine, it is enacted as follows, viz.:—

"1. It shall be lawful for Her Majesty to accept from time to time the offers of any persons who have been, are, or shall be Masters, Mates, or Engineers of Ships in the Merchant Service aforesaid, or of other British Ships not belonging to Her Majesty, or of any persons who have been Commissioned Officers, Masters, or Engineers in the Indian Naval Force of Her Majesty, or in the Naval Force of the East India Company, to serve as Officers of Reserve to the Royal Navy, upon such terms and conditions as to Her Majesty may from time to time seem fit.

"2. The Lord High Admiral, or the Commissioners for executing his office, hereinafter called the Admiralty, may enrol as Officers of Reserve to the Royal Navy so many of such persons as aforesaid as the Admiralty may from time to time deem expedient, under and subject to such rules, orders, and regulations as the Admiralty may, with the consent of Her Majesty in Council, from time to time establish; and such persons so enrolled shall bear such rank in respect to the Officers of the Royal Navy as the Admiralty may from time to time direct, and shall when called out for training or exercise, or on actual service, be subject to all the laws, regulations, and customs for the time being in force for the government and discipline of the Royal Navy.

"3. Such persons so enrolled as Officers of Reserve shall be entitled to receive such pay and allowances as the Admiralty, with the consent of Her Majesty in Council, may from time to time appoint; and if any such person is disabled or receives any hurt or wound in actual service, he shall be entitled to the same allowance or pension in respect thereof as an Officer of the Royal Navy of corresponding rank would be entitled to under similar circumstances; and if any such person is killed in action, or dies from any wound or accident resulting from the performance of his duty, his widow (if any) shall be entitled to the same pension as the widow of an officer of the Royal Navy of corresponding rank would be entitled to under similar circumstances.

"4. It shall be lawful for Her Majesty to continue the services of all persons who have been enrolled as Officers of Reserve to the Royal Navy before the passing of this Act, and the services of all such persons shall be deemed to be continued by Her Majesty as if this Act had not been passed, unless and until Her Majesty thinks fit to discontinue the same.

"5. All rules, orders, and regulations relating to persons enrolled as Officers of Reserve to the Royal Navy made before the passing of this Act by the Admiralty, with the consent of Her Majesty in Council, shall, with respect to all persons enrolled before the passing of this Act, continue in force as if this Act had not been passed, and shall also extend and apply, as far as may be (mutatis mutandis), to all persons so enrolled after the passing of this Act, but so that any rules, orders, and regulations made as aforesaid from time to time under this Act may repeal or alter all or any part of any rules, orders, and regulations made before the passing of this Act, and shall, unless otherwise expressed, extend and apply as well to persons so enrolled before the passing of this Act as to persons so enrolled after the passing of this Act.

"6. On the passing of this Act the Act of the Session of the twenty-fourth and twenty-fifth years of Her Majesty (chapter one hundred and twenty-nine), 'to enable Her Majesty to accept the services of Officers of the Merchant Service as Officers of Reserve to the Royal Navy,' shall be repealed; but this repeal shall not affect the past operation of the said Act, or the validity of anything already done, or any right, title, obligation, or liability already accrued thereunder."

And whereas the Lords Commissioners of the Admiralty have submitted for the approval of Her Majesty the Regulations appended to this Order, as Regulations proper to be substituted for the Regulations hitherto in force under the Act twenty-four and twenty-five Victoria, chapter one hundred and twenty-nine:

Now, therefore, Her Majesty is pleased to direct that the said Regulations appended to this Order shall take effect from the date hereof.

ARTHUR HELPS.

Digitized by Google

## REGULATIONS REFERRED TO IN THE FOREGOING ORDER.

*Number, Class, and Rank.*

The Officers of the Royal Naval Reserve on the Active List shall not exceed the total number of seven hundred, and shall consist of four classes, viz.:—

1. "Lieutenants" of the Royal Naval Reserve, whose number shall not exceed one hundred and thirty, and who will, as to seniority and command, rank with, but after, Lieutenants and Masters of the Royal Navy.
2. "Sub-Lieutenants" of the Royal Naval Reserve, whose number shall not exceed two hundred and seventy, and who will, as to seniority and command, rank with, but after, Sub-Lieutenants and Second Masters of the Royal Navy.
3. "Engineers" of the Royal Naval Reserve, whose number shall not exceed one hundred, and who will rank with, but after, Engineers of the Royal Navy.
4. First Class "Assistant Engineers" of the Royal Naval Reserve, whose number shall not exceed one hundred, and Second Class "Assistant Engineers" of the Royal Naval Reserve, whose number shall not exceed one hundred. First Class Assistant Engineers will rank with, but after, First Class Assistant Engineers of the Royal Navy; and Second Class Assistant Engineers will rank with, but after, Second Class Assistant Engineers of the Royal Navy.

*Appointment.*

The whole of these Officers shall be appointed by the Lords Commissioners of the Admiralty; but their applications for appointment shall be made through the Board of Trade, Whitehall, London.

*Qualification.*

The following Officers shall be eligible for Commissions as Lieutenants of the Royal Naval Reserve, viz.:—

1. Masters of British Merchant Ships or of other British Ships not belonging to Her Majesty, under 45 years of age, who hold certificates of competency under the "Mercantile Marine Act, 1850," or the "Merchant Shipping Act, 1854," and who have commanded vessels of not less than 500 tons gross burthen for not less than two years, and who are actually afloat and in command at the time of making their application for a commission.
2. Officers under 45 years of age, who have attained the rank of Master, or a higher rank, in the Indian Naval Force of Her Majesty, or in the Naval Force of the East India Company.

The following Officers shall be eligible for Commissions as Sub-Lieutenants of the Royal Naval Reserve, viz.:—

1. Chief Mates of British Merchant Ships, or of other Ships not belonging to Her Majesty, under 35 years of age, who hold Masters' or Chief Mates' Certificates of Competency under "The Mercantile Marine Act, 1850," or "The Merchant Shipping Act, 1854," and who have sailed as Masters or as Chief Mates in vessels of not less than 500 tons gross burthen for not less than two years, and who are actually afloat as Masters or Chief Mates at the time of making their application for a commission.
2. Officers under 40 years of age, who have attained the rank of Second Master, or a higher rank in the Indian Naval Force of Her Majesty, or in the Naval Force of the East India Company.

The following Officers shall be eligible for Commissions as Engineers of the Royal Naval Reserve, viz.:—

1. Engineers of British Merchant Ships, or of other British Ships not belonging to Her Majesty, who hold First Class Engineers' Certificates of Competency under "The Shipping Act Amendment Act, 1862," whose age does not exceed 40 years, and who at the time of making their applications are actually afloat in charge of engines of upwards of 100 nominal horse power.
2. Engineers who have attained the rank of Engineer, or a higher rank, in the Indian Naval Force of Her Majesty, or in the Service of the East India Company, and whose age does not exceed 40 years.

The following Officers shall be eligible for Commissions or Appointments as Assistant Engineers of the Royal Naval Reserve, viz.:—

(1.) For First Class Assistants of the Royal Naval Reserve, viz.:—

(*a.*) Engineers of British Merchant Ships, or of other British Ships not belonging to Her Majesty, who hold First or Second Class Engineers' Certificates of competency, under "The Merchant Shipping Act Amendment Act, 1862," whose age does not exceed 40 years, who have served as First Engineers of Home Trade passenger steam ships with engines of 100 nominal horse power or upwards for not less than 3 years, or as Second Engineers of foreign-going steam ships, with engines of 100 nominal horse power or upwards for not less than 3 years, and who, at the time of making their application are actually afloat.

(*b.*) Engineers who have attained the rank of Engineer or First Class Assistant Engineer, or a higher rank, in the Indian Naval Force of Her Majesty, or in the Service of the East India Company, whose age does not exceed 40 years.

(2.) For the Second Class Assistant Engineers of the Royal Naval Reserve:—

(*a.*) Engineers having similar qualifications to those required of a First Class Assistant Engineer, excepting that they need not have served afloat for a period of 3 years.

Engineers and Assistant Engineers of the Reserve will not be required to undergo drill.

In selecting applicants for Commissions, preference will be given to those possessing Extra Certificates of competency, provided their merits appear to be equal in other respects.

Qualification for a Lieutenant's Commission will be a qualification for a Sub-Lieutenant's Com-

Digitized by Google

mission; and a qualification for an Engineer's Commission will be a qualification for an Assistant Engineer's Commission.

After the 1st January, 1865, no person will be eligible for a Commission as Lieutenant on the Active List in the Royal Naval Reserve until he has held a Commission as Sub-Lieutenant on the Active List of the Reserve for one year or upwards. And after the same date no person will be eligible for a Commission as Engineer in the Royal Naval Reserve until he has held a Commission or Appointment as Assistant Engineer of the Reserve for one year or upwards.

*Honorary Commanders, Chief Engineers, Lieutenants, and Sub-Lieutenants.*

In addition to the Officers of the Reserve on the Active List, there shall be a class of Honorary Officers of the Reserve, not exceeding in the whole 160 in number, and of the ranks named below, viz.:—

(*a.*) Honorary Commanders of the Reserve not exceeding 30 in number, and consisting of Officers of the Reserve who have held Lieutenants' Commissions for not less than 5 years, and who are not less than 50 years of age. Honorary Commanders of the Reserve will rank with, but after, Staff Commanders of the Royal Navy.

(*b.*) Honorary Chief Engineers of the Reserve, not exceeding 30 in number, and consisting of Officers of the Reserve who have held Commissions as Engineers of the Reserve for not less than 10 years, and who are not less than 50 years of age. They will rank with, but after, Chief Engineers of the Royal Navy.

(*c.*) Honorary Lieutenants and Sub-Lieutenants of the Reserve, not exceeding 100 in number, and consisting of:—

(1.) For Honorary Lieutenants; Masters of Vessels actually afloat and in command, and possessing qualifications similar to the qualifications of the Lieutenants on the Active List, except that they must be above 45 years of age, and need not be in possession of Certificates of competency; and

(2.) For Honorary Lieutenants; Owners of sea-going pleasure yachts of 50 tons register or upwards, who command and act as Masters of their own yachts; and

(3.) For Honorary Lieutenants; Superintendents of Mercantile Marine Offices who have served as Masters in the Merchant Service; and

(4.) For Honorary Sub-Lieutenants; Deputy Superintendents of Mercantile Marine Offices who have served as Chief Mates, or who have attained a higher rank in the Merchant Service.

Honorary Lieutenants of the Reserve will rank with, but after, Lieutenants and Masters of the Royal Navy; and Honorary Sub-Lieutenants of the Reserve will rank with, but after, Sub-Lieutenants and Second Masters of the Royal Navy.

The Officers on the Honorary List will not be required to undergo drill, nor will they be liable to be called out for active service, except in cases of emergency, and not then, unless they have been at any time on the Active List.

*Promotion.*

Officers of the lower rank in the Active List will, if qualified, be eligible for promotion to the higher rank on that list, at the discretion of the Lords Commissioners of the Admiralty.

Officers who, when in actual service, may, by the character or length of their service, obtain the special approbation of the Lords Commissioners of the Admiralty, will be eligible to receive Commissions as Officers in the Royal Navy, of the same grade as that with which they may rank at the time. They will then be considered in all respects as Officers on the permanent strength of the Navy.

Officers who, whilst on actual service, shall have distinguished themselves in action with the enemy, or by the character and length of their services, will be eligible, at the conclusion of their service in the Navy, for promotion to the higher honorary ranks of Commander and Captain of the Naval Reserve, at the discretion of the Lords Commissioners of the Admiralty.

Officers of the Reserve who shall have displayed zeal in promoting the efficiency of the Reserve will be favourably considered for promotion, at the discretion of the Lords Commissioners of the Admiralty.

*Retirement.*

Officers who wish to retire from the Active List may do so at the discretion of the Lords Commissioners of the Admiralty, on consideration of their services; either

(1.) Without rank; or

(2.) On the Honorary List, with the rank they may hold at the time of their retirement; or

(3.) On the Honorary List at a higher rank.

*Uniform.*

Officers to wear the same uniform as Officers of corresponding rank in the Royal Navy, with the following exceptions, viz.:—

Commanders, Chief Engineers, Lieutenants, Sub-Lieutenants, and Engineers.—Instead of each stripe of half-inch lace round the sleeves of the coats, there is to be a stripe formed of two waved lines of quarter-inch gold braid, intersecting each other, so as to form bands half an inch wide, the blue cloth to show between the curves.

The Engineers' Department are to be distinguished by purple velvet stripes, quarter inch wide, between the gold braid waved lines round the sleeves of the coat.

Engineers who are only entitled to one waved line, the velvet stripe is to be worn below the gold braid on the sleeves of the coat.

Assistant Engineers, one waved stripe of purple velvet, quarter inch wide, round the sleeves of the coat above the cuff, without any gold braid.

The buttons to be of the Royal Navy pattern, with the letters "R.N.R." in Old English character, surmounted by a crown.

Instead of the anchor on the epaulettes and shoulder straps respectively, there is to be a badge consisting of a silver anchor in the centre, surrounded with the words "Royal Naval Reserve" embroidered in gold.

Instead of the bullion loop on the cocked hats, the loop to be formed of two gold braids, twisted the same as for coat sleeves.

The badge for the caps to consist of a device similar to that on the epaulettes, embroidered on blue cloth and surmounted by a crown.

The plate for the sword-belt to be the same as for Officers of the Royal Navy, substituting the letters "R.N.R." for the anchor in the centre.

Digitized by Google

*Drill.*

Lieutenants and Sub-Lieutenants on the Active List of the Royal Naval Reserve will be required to undergo in each year a course of twenty-eight days' drill and gunnery instruction on board one of the District Drill Ships, or if absent from England above a year, and unable to take their drill on board a Drill Ship, they may perform it on board one of Her Majesty's ships abroad having a Gunnery Lieutenant.

But on a special report being made to the Lords Commissioners of the Admiralty by the Commander of such Drill or Gunnery Ship in the United Kingdom, or by the Captain of such ship abroad, to the effect that a Lieutenant or Sub-Lieutenant of the Reserve is competent to instruct and drill men of the Reserve, then such Lieutenant or Sub-Lieutenant will be required to undergo seven days' test drill each year, and if such test drill is performed to the satisfaction of the officer superintending the drill, the further twenty-one days will be dispensed with; but if the seven days' test drill is not satisfactory, the further twenty-one days' drill must be performed.

*Messing.*

Officers, whilst on drill, will live on shore, and receive the following subsistence allowance, viz.:—

Lieutenants . . . . 10*s.* a-day.
Sub-Lieutenants . . . 7*s.* a-day.

All Officers called out for service will mess with Officers of their respective ranks in the Royal Navy.

*Discipline.*

Officers will be subject to naval discipline when attending drill, and when called out for actual service; and will also at any time whilst belonging to the Reserve be liable to lose their Commissions for conduct unbecoming the character of Her Majesty's service, at the discretion of the Lords Commissioners of the Admiralty. They are expected to provide themselves with a copy of the Queen's Regulations and Admiralty Instructions.

*Service Afloat.*

Officers of the Royal Naval Reserve will be called out for actual service by Royal Proclamation; and they will be liable to serve during the continuance of any national emergency, or until they may be regularly discharged by the direction of the Lords Commissioners of the Admiralty.

*Pay and Allowances, and Pensions to Widows.*

Officers will, whilst called out for actual service, receive the pay of their corresponding ranks in the Royal Navy.

Officers who may receive hurts or wounds whilst on active service in the Royal Navy, or whilst undergoing drill, will receive the same pensions and allowances to which Officers in the Navy would be entitled under similar circumstances.

Widows of Officers who, whilst on actual service, may be killed in action, or die from accident resulting from the performance of their duty, will receive the same pensions as the widows of Naval Officers of corresponding rank would be entitled to under similar circumstances.

*Repeal.*

All Rules, Orders, and Regulations made in pursuance of the Act twenty-four and twenty-five Victoria, chapter one hundred and twenty-nine, shall be repealed from the date when these Regulations come into operation; but this repeal shall not affect the validity of anything already done, or any right, title, obligation, or liability already accrued thereunder.

Digitized by Google

Digitized by Google

# LIST OF THE STEAM SHIPS AND VESSELS

OF THE

# ROYAL NAVY,

AND OF

## SAILING SHIPS IN COMMISSION,

WITH THEIR PRESENT STATIONS.

Digitized by Google

Digitized by Google

# FLAG-OFFICERS IN COMMISSION, OFFICERS COMMANDING SQUADRONS, &c., FLAG-LIEUTENANTS, AND SECRETARIES.

| *Stations.* | *Flag-Ships.* | *Flag-Officers.* | *Date of Appoint.* | *Flag-Lieutenants.* | *Secretaries.* |
|---|---|---|---|---|---|
| Nore . . . | Formidable | *Vice-Admiral Sir* Baldwin W. Walker, *Bt.* KCB. | 5 Apr 66 | Francis W. Lowther 24 May 66 | Charles A. Pritchard |
| Portsmouth . . | Victory . | *Admiral Sir* Thos. S. Pasley, *Bart.* . . . | 1 Mar 66 | Coryndon P. Boger, 1 Mar 66 | Arthur Price |
| Devonport . | Royal Adelaide . . | *Admiral Sir* William F. Martin, *Bart.*, KCB. | 26 Oct 66 | John C. Best, 8 Nov. 66 | George P. Martin |
| Cork . . . . | Black Prince | *Rear-Admiral* Charles Frederick . . . . | 31 Mar 65 | Somerled Mc Dougall, 24 Apr 66 | George W. Underhill |
| Woolwich . . | Fisgard . | *Commodore* William Edmonstone, CB. . . | 9 Apr 66 | *None allowed* . . | *None allowed* |
| Channel Squadron | Caledonia | *Rear-Admiral* Hastings R. Yelverton, CB. . | June 66 | Edmund C. Drummond | John Burke |
| Mediterranean | Victoria . | *Vice-Admiral Right Hon.* Lord Clarence E. Paget, CB. . . . | 28 Apr 66 | William R. Kennedy, 12 Aug 66 | Hemsley H. Shanks |
| North America and West Indies | Duncan . | *Vice-Admiral Sir* James Hope, GCB. . . . | 7 Jan 64 | Arthur H. G. Richardson, 9 Jan 64 | James W. M. Ashby |
| | Aboukir . | *Commodore Sir* F. Leopold McClintock, *Knt.* (*Commodore in charge at Jamaica*) . . . | 16 Sep 65 | *None allowed* . . | Robert J. B. Smart |
| Pacific . . . to be succeeded by | Sutlej . . | *Vice-Admiral The Hon.* Joseph Denman . . | 10 May 64 | *Sir* Lambton Loraine, *Bart.*, 11 May 64 | William E. L. Veale |
| | Zealous . | *Rear-Admiral Hon.* George F. Hastings, CB. | 21 Nov 66 | Arthur T. Brooke 22 Nov 66 | Henry Perry |
| | Topaze . | *Commodore* Richard A. Powell, CB. . . . | 23 May 66 | *None allowed* . . | Richard Sainthill |
| S. E. Coast of America . | Narcissus . | *Rear-Admiral* George Ramsay, CB.. . . | 7 May 66 | Harcourt T. Gammell, 15 May 66 | Edwin Harris |
| China . . | Princess Royal . | *Rear-Admiral* George St. V. King, CB. (with temporary rank as *Vice-Admiral*) . . | 17 Jan 65 | Richard H. D. King, 19 Feb 64 | Frederick Penfold |
| | Princess Charlotte | *Commodore* Oliver J. Jones . . . . . | 22 Mar 66 | *None allowed* . . | Francis A. Carter |
| Australia . . | Challenger | *Commodore* Rochfort Maguire . . . . | 23 May 66 | *None allowed* . . | Robert W. Parish |
| East Indies . . | Octavia . | *Commodore* Charles F. Hillyar . . . . . | 26 Sep 65 | *None allowed* . . | Bertram Mitford |
| Cape of Good Hope. . . | Seringapatam . | *Commodore* Henry Caldwell, CB. . . . | 9 Apr 66 | *None allowed* . | Silas Waymouth. |
| West Coast of Africa . . | Bristol. . | *Commodore* Geoffry T. B. Hornby (*Commander-in-Chief*) . | 4 Oct 65 | James A. T. Bruce, 13 Feb 66 | George Love |
| Admiral Superintendent at Portsmouth . | Asia . . | *Rear-Admiral* George G. Wellesley, CB. . . | 28 Jun 65 | *Hon.* John M. Yorke, 8 July 65 | Geo. H. Harvey (civilian. |
| Admiral Superintendent at Devonport . | Indus . . | *Rear-Admiral Hon.* Jas. R. Drummond, CB. | 24 Apr 66 | Charles N. Hoare 17 Sept 66 | John Besley (civilian). |
| Admiral Superintendent at Malta . . | Hibernia . | *Rear-Admiral* Henry Kellett, CB. . . . | 26 Nov 64 | George R. Thornhill, 4 Jan 66 | Richard Munday. |

Digitized by Google

# LIST OF THE STEAM SHIPS AND VESSELS OF THE ROYAL NAVY, AND OF SAILING SHIPS IN COMMISSION, WITH THEIR PRESENT STATIONS.

**S.** denotes Screw.—**P.** Paddle Wheel.

1 ABOUKIR, 86. **S.** *Ship.*
3091 *Tons.* 400 *H.P.*
*Receiving Ship.*
*Jamaica.*

*Captain*.....*Sir* F. Leopold McClintock, *Kt.* (*Commodore of the 2nd Class.*) ..... 1 Nov 65
*Secretary*.....Robert J. B. Smart 11 Nov 65

*Commander*...George M. Smith ..22 June 64
*Lieutenant* ...Thomas W. Oliver ..12 Jan 66
Frederick Gaskell ..22 Feb 66
*Master*.....John Molloy .....19 Dec 66
*Addit. for Surveying Service* } John Parsons ....26 Aug 62
*Chaplain*.....*Rev.* William B. M'Cheane 13 Jan 66
*Surgeon*.....John Coogan.....11 Aug 66
*Paymaster*....Henry R. Shaw.....15 Jan 66
*Chief Engineer* Patrick Lambert...25 May 65
*2nd Master*....John M. Ross.....2 Dec 65
(*Additional for service in Gunboats.*)
*Assist. Surgeon* Thomas Kipling . . 28 Mar 65
*Assist. Paym.*,.

3 ACHILLES, 26. *Iron.* **S.** *Ship.*
*Armour-Plated.*
6121 *Tons.* 1250 *H.P.*
*Channel Squadron.*

*Captain*.....Edward W. Vansittart 14 Sept 64
*Commander*...Elibank H. Murray 17 Dec 64
*Lieutenant*....Noel Osborn . ....14 Sept 64
Alfred Markham...22 Sept 64
Francis C. R. Baker .16 Dec 65
Francis R. Bromilow.4 Oct 64
Henry Rose..... 3 Oct 64
*Master*.....Robert L. Cleveland 15 Sept 64
*Capt. Mar. Art.* Francis W. Festing, *Bt. Maj.* 19 Dec 65
*1st Lieut. Mar.* Christopher S. F. Fagan 19 Sept 64
*2nd Lt. Mar. Art.* Burnet G. Hall.....19 Sept 64
*Chaplain*.....*Rev.* Edward Good .26 Sept 64
*Surgeon*.....George F. A. Drew 16 Sept 64
*Paymaster*....Matthew F. Moresby 14 Sept 64
*Naval Instr.*..Timothy Sullivan...29 Jan 66
*Chief Engineer* John McKie.....25 Mar 65
*Sub-Lieut.*....Charles E. Napier..18 May 65
Geo. B. Bedford.....26 Oct 65
Edward W. F. Boxer 18 Nov 65
William E. B. Atkinson 13 Feb 66
Arthur J. Hamilton (*act*) 19 Sept 66
Reginald N. Custance (*act*) 20 Sept 66
Thomas B. Gough (*act*) 27 Oct 66
James De B. Lopez (*act*) 5 Dec 66
*2nd Master*...John H. Jacob (*act*), 9 Dec 66
William L. Bennett, 5 Oct 66
*Assist. Surg.*..William F. Ryall...20 Jan 66
*Assist. Paym.*.Adolph Hunter....14 Sept 64
James Cox.....14 Sept 66

4 ACORN. *Hospital Ship.*
485 *Tons.*
*China. At Shanghae.*

*Paymaster*....William E. Chown.. 6 Feb 65
(*Additional for Service on Shore,*)
*Surgeon*.....Peter M. Roe..... 9 Apr 66
*Assist. Paym. in charge.* } George B. Westcott. 8 Feb 65
*Assist. Paym.*..William J. Mayne.. 6 Feb 65
(*Additional for Service on Shore.*)

5 ACTIVE, 20. *Drill Ship for Royal Naval Reserve.*
1627 *Tons.*
*Sunderland.*

*Commander*...George G. Duff ....26 Apr 66
*Staff Surgeon*..Thomas Somerville 1 June 65
*Paymaster*....Christopher J. Martin 24 Dec 63

ADDER. **P.** *Vessel.*
241 *Tons.* 100 *H.P.*
(*Tender to Cumberland.*)

Digitized by Google

9 ADVENTURE, 2. *Iron* **S.** *Troop Ship.*
1794 *Tons.* 400 *H.P.*
*China.*
*Captain* .....Charles L. Waddilove 25 Feb 64
*Lieutenant*....Charles M'Laughlin .27 Feb 64
Philip N. Tyrwhitt.15 June 66
Georges C. C. Carter 28 June 66
*Master* .....Samuel Winnecott..15 Apr 62
*Surgeon* .....Robert Purves (*act*) 11 July 66
*Paymaster*....Thomas S. Vinall...15 Apr 62
*Chief Engineer*.Joseph B. Jillard ...22 Apr 62
*Assist. Surg.*..Thomas Purcell....25 Apr 64
*Assist. Paym.* William D. Pearce ..11 Apr 65
*2nd Master* . . Charles Brent (*act*) 11 Sept 65

ADVICE. **P.** *Vessel.*
197 *Tons.* 100 *H.P.*
(*Tender to Black Prince.*)
*Queenstown.*

AFRICAN. *Iron Double* **S.** *Tug.*
36 *Tons.* 20 *H. P.*
*Simons Bay, Cape of Good Hope.*

15 AGAMEMNON, 79. **S.** *Ship.*
3102 *Tons.* 600 *H.P.*
*Portsmouth.*
*Chief Engineer* Richard Cowan .... 18 Oct 62
(*Borne in Asia.*)

16 AGINCOURT, 26. **S.** *Iron Ship.*
*Armour-Plated.*
6621 *Tons.* 1350 *H.P.*
*Devonport.*
*Staff-Comm.*. . . .George B. F. Swain.. 9 Dec 65
*Chief Engineer* James Paterson ...26 May 64
(*Borne in Indus.*)

ALBERTA. **P.** *Yacht.*
391 *Tons.* 160 *H.P.*
(*Tender to Victoria and Albert.*)
*Portsmouth.*
*Staff-Com.*....David N. Welch.... 1 Jan 65
*Chief Engineer* Thomas Truscott.... 1 Jan 65

23 ALBION, 76. **S.** *Ship.*
3117 *Tons.* 400 *H.P.*
*Devonport.*
*Chief Engineer* Frederick H. Hodd.27 July 61
(*Borne in Indus*).

25 ALERT, 17. **S.** *Sloop.*
751 *Tons.* 100 *H.P.*
*Pacific.*
*Commander* ..Arthur J. Innes ...19 Sept 65
*Lieutenant*....Richard Evans..... 6 Oct 63
Edward G. Hulton (*act*)
9 Dec 65
*Master* .....Thomas Warr .....12 May 63
*Surgeon*.....Francis W. Davis..13 May 63
*Paymaster*.... William G. N. Burney
13 Dec 66
*Chief Engineer* Herbert Woolley ..18 Apr 64
*Sub-Lieut*.....Frank A. Harston (*act*)
18 Dec 65
Reginald A. Brock (*act*)
28 Dec 65
*2nd Master*....William D. Rust....6 Dec 65
*Assist. Surg.*..John Shields .....16 Feb 65
*Assist. Paym.*..Algernon Yockney 27 Nov 64

26 ALGERINE, 1. **S.** *Gun-Vessel.*
299 *Tons.* 80 *H.P.*
*China.*
*Lieut. & Com.*.Compton E. Domvile
14 Apr 66
*2nd Master*...Edward Kearns....19 Sept 66
*Assist. Surg.*..Thomas Redfern, M.D.4 May 65

27 ALGIERS, 73. **S.** *Ship.*
3340 *Tons.* 600 *H.P.*
*Portsmouth.*
*Chief Engineer* Charles Hobbs .....12 Dec 62
(*Borne in Asia*).

36 ANSON, 81. **S.** *Ship.*
3336 *Tons.* 800 *H.P.*
*Sheerness.*
*Chief Engineer*. James Connor ..... 9 Oct 62
(*Borne in Cumberland*).

37 ANTELOPE, 3. *Iron* **P.** *Vessel.*
650 *Tons.* 260 *H.P.*
*West Coast of Africa.*
*Lieut. & Com.*.John Bruce .....4 July 66
*Chief Engineer*.James Morris .....28 June 66
*Sub-Lieut*.....Arthur C. Elwes...19 July 66
*Additional*....Frederick G. Dundas 27 July 66
*Second Master*. Wm H. Stephens ..25 July 66
*Assist. Surg.*..John S. Levis, M.D.28 June 66
*Assist. Paym. in charge.* } John C. Plow .....26 June 66

43 ARETHUSA, 35. **S.** *Frigate.*
3141 *Tons.* 500 *H.P.*
*Mediterranean.*
*Captain* .....Reginald J. J. G. Macdonald
10 June 65
*Commander*...Edward S. Adeane 16 June 65
*Lieutenant*....Ralph L. Turton . 8 June 65
Armaud Temple Powlett
2 Aug 65
Samuel Pulley . . 8 June 65
Joshua Cole . . . 10 June 65
Adolphus Augustus Frederick FitzGeorge. 12 Aug 66
*Master* .....Henry P. Ward . 7 June 65
*Capt. Mar.*....Melville Suther ...15 June 65
*2nd Lieut. Mar.* Herbert Bradley ....1 Dec 66
*Chaplain* .....*Rev.* Joseph W. Clarke, D.D.
15 June 65

Digitized by Google

*Surgeon* .....James J. Martin . 7 June 65
*Paymaster*....Theodore W. S. Neame 7 June 65
*Nav. Instructor* William Silver . . 15 June 65
*Chief Engineer* William R. Fabian 7 June 65
*Sub. Lieut.*....Leonard S. Ensor (*act*) 24 June 66
*2nd Master*....George G. M'Ewen (*act*) 23 Feb 66
*Assist. Surg*...Henry A. Close . . 7 June 65
George V. Wright, MD. 12 June 65
*Assist. Paym.* .William W. Blayney 7 June 65

## 44 ARGUS, 6. P. *Sloop.*
981 *Tons.* 300 *H.P.*
*China.*

*Commander* ...Henry L. Round ...23 Jan 66
*Lieutenant*....Horace W. Roqnfort 23 Jan 66
Lynedoch N. Moncrieff 23 Jan 66
*Master* .....William Henry James 23 Jan 66
*Surgeon* .....Raymond H. Carroll 23 Jan 66
*Paymaster*....Isaac B. Moorman ..23 Jan 66
*Chief Engineer* John Roberts (*a*)...23 Jan 66
*Additional*....James C. C. Dennis.23 Jan 66
*Assist.-Surg.* ..John N. Stone (*act.*) 23 Jan 66

## 45 ARIADNE, 26. S. *Frigate.*
3214 *Tons.* 800 *H.P.*
*Portsmouth.*

*Chief Engineer* Charles R. Chamberlain .....26 May 64
(*Borne in Asia.*)

## 47 ARROGANT, 35. S. *Frigate.*
1872 *Tons.* 360 *H.P.*
*Portsmouth.*

*Chief Engineer* Joseph Lovering ...24 Nov 65
(*Borne in Asia.*)

## 48 ASIA. *Guard Ship of Reserve.*
2289 *Tons.*
*Flag Ship of the Admiral Superintendent.*
*Portsmouth.*

*Rear Admiral*. George G. Wellesley, CB 28 June 65
*Flag Lieut*....*Hon.* John M. Yorke 8 July 65

*Captain* .....William C. Chamberlain 24 Apr 66
*Commander*...John C. Wells..... 10 Nov 66
*Lieutenant* ...Robert J. Stotherd.22 May 66
Horatio Packe.....22 May 66
Henry S. Mandeville 17 Sept 66
Alexander G. McKechnie 11 Oct 65

*Staff Comm.* / *Additional* ..John E. Petley .... 8 Aug 63
(*For Service in Enchantress*).
*Master* .....James Kiddle ..... 2 June 66
*Additional*....John Thompson ..14 June 65
(*For Service in Enchantress*).
*Capt. Marines*. Theophilus Vaughton 19 July 66
*1st Lieut. Mar.*. William W. G. B. Willis 4 Sept 66
James A. Godfrey ..16 Jan 66
*Chaplain*.....*Rev.* Henry Alexander 7 Nov 66
*Surgeon* .....Seaton Wade .....10 June 65
*Additional*.....James Flanagan... 2 Apr 66
(*In lieu of Assistant Surgeon.*)
*Paymaster* ....Henry S. Gibson ..10 Feb 66
*Chief Inspector of Machinery* / *Chief Engineer* George Murdoch . 1 Apr 62
Archibald Bain .... 1 Apr 62
(*For Gun Boats at Haslar.*)
*Assist. Surg*...John B. Nicoll MD... 5 Dec 66
*Asist. Paym.*...Alfred L. Eversfield 1 Apr 62
Thomas Clayton....27 Oct 66
Henry B. Robinson 4 May 66
William H. E. Mitchell 25 May 66
Edward B. Pillans .30 July 66

## ASP. P. *Vessel.*
112 *Tons.* 50 *H.P.*
(*Tender to Saturn.*)
*Pembroke Dock.*

## 50 ASSURANCE, 4. S. *Gun Vessel.*
681 *Tons.* 200 *H.P.*
*Mediterranean.*

*Commander*...William H. Pym...25 Apr 66
*Lieutenant*....Laurens M. Malet .17 May 64
Dillon T. J. Macnamara 7 May 64
*Master* .....Hugh H. Hannay...27 Oct 66
*Surgeon* .....Constantine Keenan 20 Apr 65
*Paymaster* ....William Evans .... 6 May 64
*Chief Engineer* Robert Brown..... 9 May 64
*Assist. Paym.* .Frank H. Conning . 8 July 66

## 52 ATLAS, 81. S. *Ship.*
3318 *Tons.* 800 *H.P.*
*Sheerness.*

*Chief Engineer* Thomas Davies.... 4 May 66
(*Borne in Cumberland*).

## 53 AURORA, 35. S. *Frigate.*
2558 *Tons.* 400 *H.P.*
*North America and West Indies.*

*Captain* .....Algernon F. R. De Horsey 1 Nov 65
*Commander*...John Liddell .....21 Dec 65

Digitized by Google

*Lieutenant*....Thomas Hooper....16 Nov 63
Frederick W. B. H. M. Heron 16 Nov 63
Archibald L. Douglas 17 Nov 63
Henry J. Fairlie . .25 Nov 63
Gilbert V. Story...28 June 66
*Supy.* . . . . . John C. Wilkinson . 20 Oct 66
*Master* . . . . . John E. Knight.... 16 Dec 63
*Chaplain and Nav. Instruc.* } *Rev.* George W. R. Ineledon, BA. . . . . 26 Sept 64
*Capt. Mar.*...Harry L. Evans . .20 Nov. 63
*1st Lieut. Mar.* William F. M'Ilwaine 20 Nov 63
*Surgeon* . . . Ahmuty Irwin. . . 29 Nov 64
*Paymaster*....James C. Pinhorn . 26 Nov 66
*Chief Engineer* Charles Tucker . . 20 Nov 63
*Sub-Lieutenant*.Charles E. Gissing (*act*) 8 Aug 65
Edmund F. Jeffreys (*act*) 2 Oct 65
*2nd Master*....
*Assist. Surg.* . Patrick Keelan . . . 28 Dec 63
John A. Macdonald, MD.....16 Nov 63
*Assist. Paym.*..Robert G. Gordon . 16 Feb 64

## 54 BACCHANTE, 31. S. *Frigate.*

2667 *Tons.* 600 *H.P.*

*Portsmouth.*

*Chief Engineer* James G. G. Dunn .27 Apr 65
(*Borne in Asia.*)

## BANN. *Iron.* P. *Vessel.*

267 *Tons.* 80 *H.P.*

(*Tender to Royal Adelaide.*)

*Devonport.*

## 57 BARRACOUTA, 6. P. *Sloop.*

1053 *Tons.* 300 *H.P.*

*North America and West Indies.*

*Commander*...George D. Bevan ..14 Apr. 66
*Lieutenant* ...Alfred Jephson ....20 Mar 66
Richard W. Hope ..27 Mar 66
*Master*.....John G. Mongan ...17 Mar 66
*Surgeon* .....Charles R. Godfrey 17 Mar 66
*Paymaster*....Frederick Burne . . 17 Mar 66
*Chief Engineer* George A. Wells . .25 Apr 66
*Sub-Lieut*.....Charles P. Foot ....29 Mar 66
*Assist. Surg*...Thomas Hamilton .17 Mar 66

## 58 BARROSA, 21. S. *Corvette.*

1700 *Tons.* 400 *H.P.*

*China.*

(*Ordered home.*)

*Captain*.....Henry Boys .....12 Sept 64
*Lieutenant*....Henry H. Boys....30 Sept 62
Charles J. H. Bliss.. 14 Oct 64
Edw. Wickham (*act.*) 10 Dec 63
John Hayes .....16 June 65
*Master*.....John Palmer . . . . . 30 May 63
*Chaplain and Nav. Instruc.* } *Rev.* William A. Rutherford MA.....29 Apr 64
*1st Lieut. Mar.* Charles E. Macdonald 1 Oct 62
*Surgeon* .....Richard L. B. Head 21 Dec 64
*Paymaster*....Thomas W. Cleave (*act*) 21 Dec 65
*Chief Engineer* Thomas G. Slade... 21 Oct 62
*Sub-Lieut*.....Henry S. T. Chowne (*act*) 21 Dec 64
Arthur A. Lee (*act*) 21 June 65
Richard F. Orton (*act*) 19 Dec 65
George G. Crompton (*act*) 19 Jun 66
*2nd Master*....William King (*act*).25 Mar 66
*Assist. Surg.*..John McK. Hollingsworth 27 Mar 65
*Assist. Paym.*..Pentland J. Monld . 6 Dec 65

## 59 BASILISK, 6. P. *Sloop.*

1031 *Tons.* 400 *H.P.*

*China.*

*Captain* .....Wm. N. Hewett .15 Sept 65
*Lieutenant*....Robert L. Byng....18 Sept 65
Chas. R.C. Hamilton 15 Sept 65
*Mastvr*.....William G. Atkinson 15 Sept 65
*Surgeon* .....Thomas G. Wilson 11 Sept 66
*Paymaster*....David T. Waugh ...14 Oct 65
*Chief Engineer* William Brown....20 Sept 65
*Sub-Lieut*.....Hay A. P. Probyn (*act*) 21 Aug 66
*Assist. Surg.*..George Monteath MD.25 Sept 65
*Assist. Paym.*..John E. Cooke.....16 Sept 65

## BEE. S. *and* P. *Vessel.*

42 *Tons.* 10 *H.P.*

(*Tender to Excellent.*)

*Portsmouth.*

## 62 BELLEROPHON, 14.

S. *Iron Ship. Armour-plated.*

4270 *Tons.* 1000 *H.P.*

*Channel Squadron.*

*Captain* . . . Edward Tatham ...22 Mar 66
*Commander*....Joseph E. M. Wilson 22 Mar 66
*Lieutenant* ...Charles H. Stirling 24 Apr 66
George R. Heneage. 10 May 66
Henry Bridger .....23 Mar 66
Henry Studdy .....10 Apr 66
Thomas James . . .18 Dec 66
*Master* .....Frederic W. Rea ...22 Mar 66
*Chaplain* .....*Rev.* John Squire ..31 Mar 66
*Capt. Mar. Art.* Harry B. Savage ...31 Mar 66
*Lieutenant* ...
*Surgeon* .....Nicholas Littleton..24 Mar 66
*Paymaster* ...John D. Parminter .26 Mar 66
*Chief Engineer* Frederick J. Newton 28 Mar 66
*Nav. Instructor* Thomas Crockford .31 Mar 66
*Sub-Lieut* ....William Duthy.....29 Mar 66
Hamilton P. Smith. 14 Nov 66
Lewis A. Beaumont 29 Sept 66
*2nd Master*... Alfred S. De Ridder 6 Dec 66
*Assist. Surg.*..James F. Fitzgerald 29 Mar 66
*Assist. Paym.*..George S. Goddard..22 Mar 66
Frederic H. Page . . .3 Nov 66

Digitized by Google

## BLACK EAGLE. P. *Yacht.*

540 *Tons.* 260 *H.P.*

*(Tender to Victory.)*

*Portsmouth.*

*Staff Comm.* ..Thomas J. Whillier 20 Feb 66
*Master* .....Samuel Libby (*b*). .19 Feb 66

## 68 BLACK PRINCE, 41.

S. *Iron Ship. Armour-plated.*

6109 *Tons:* 1250 *H.P.*

*Flag Ship.*

*Queenstown.*

*Rear-Admiral* .Charles Frederick ..31 Mar 65
*Flag-Lieut.* ...Somerled McDougall24 Apr 66
*Secretary* .....George W. Underhill 7 Mar 66
*Clerk to Sec.* ..James H. Wallis ... 9 Mar 66

---

*Captain* .....John Corbett ..... 7 May 66
*Lieutenant* ....Francis M. Ommanney 19 May 66
Henry T. Price ....24 July 66
Atwell P. M. Lake .14 Nov 66
*Additional*....Edmund M. Dayrell.7 June 66
*(For Service in Lark.)*
Charles S. Shuckburgh 7 June 66
*(For Service in Sandfly.)*
Charles E. Foot ....7 June 66
*(For Service in Griper.)*
Arthur C. H. Paget .7 June 66
*(For Service in Highlander.)*
*Master* .....George H. Allen ..19 May 66
*1st Lieut. Mar.*..John D. Fosbrake .18 May 66
*Captain Mar.* .Charles O. Baker ..28 Nov. 66
*(Supernumary)*
*1st. Lieut. Mar.*William E. Despard 28 Nov 66
*(Supernumary)*
*2nd. Lieut. Mar.*Frederick B. Drury .28 Nov 66
*(Supernumary)*
*Surgeon* .....George Moore, MD..19 May 66
*Paymaster* ....George W. Anderson19 May 66
*Chief Engineer.*John London .....19 May 66
*Assist. Surg.*..William Roche (*a*).11 June 66
*2nd Master*....William E. Scriven ..5 Dec 66
*(Additional for advice.)*
*Assist. Paym.*..William P. Tayler..28 May 66
Norcott D'E. Roberts 19 May 66
Richard E. Moore,...6 Oct 66
James Bowles .....19 May 66
*(Additional for Admiral's Office.)*

## 70 BLANCHE, 4. S. *Sloop.*

1268 *Tons.* 350 *H.P.*

*Chatham, building.*

## 75 BOSCAWEN, 20. *Training Ship for Boys.*

2213 *Tons.*

*Portland.*

*Commander*...MacLeod B. Cockcraft 14 July 65
*Lieutenant* ....Alfred F. Marescaux 9 June 66
*Additional*....Hilary M. Carré....20 Dec 65
*(For Service in Ferret.)*
*Chaplain &* } *Rev.* John B. Harbord, MA.
*Nav. Instr.* } 4 May 66
*Surgeon* .....Henry Slade.....4 Oct 66
*Surgeon* .....William J. Baird, MD. 26 Apr 66
*(Additional in lieu of Assist. Surgeon).*
*Paymaster*....Brice W. White ...24 Dec 63
*2nd Master* ...Charles M. Dobson . 2 Apr 66
*(Additional for Service in Ferret.)*
*Assist. Surg*...
*Additional* ...Edward B. Broster..20 Jan 66
*(For service in Ferret.)*
*Assist. Paym.* .Henry G. Snowden 13 June 66

## 76 BRILLIANT, 16. *Drill Ship for the Royal Naval Reserve.*

954 *Tons.*

*Dundee.*

*Commander*....James E. Bickford.26 Nov 65
*Staff Surgeon* .James A. Miller...10 July 65
*Paymaster*....Harry T. Nettleton . 2 Sept 64

## 77 BRISK, 16. S. *Corvette.*

1087 *Tons.* 250 *H.P.*

*Australian Station.*

*Captain* .....Charles W. Hope.. 29 Aug 64
*Lieutenant*....Francis S. D. Broughton 6 Sept 64
John J. F. Bell.....7 Sept 66
*Master*.....James B. Haines...25 Aug 64
*Chaplain &* } *Rev.* James B. Smyth, B.A.
*Nav. Inst.* } 6 Sept 64
*Surgeon* .....William D. Smyth, MD. 22 Feb 66
*Paymaster* ...William H. Clyma. 26 Aug 64
*Chief Engineer*George Glasson ... 31 Aug 64
*Sub-Lieut.* ....John H. Robinson (*act.*) 30 Nov 64
*2nd Master*....George H. Stoate (*act*)10 Dec 65
*Assist. Surg.* ..John Cruickshank..27 Aug 64
*Assist. Paym.* ..Arthur S. Ramsey .20 May 65

## 78 BRISTOL, 31. S. *Frigate.*

3027 *Tons.* 600 *H.P.*

*(Flag Ship. West Coast of Africa.)*

*Devonport.*

*Captain* .....Geoffrey T. P. Hornby 4 Oct 65
*(Commodore of the 1st Class, and Commander-in-Chief.)*
*Flag Lieut*....James A. T. Bruce .13 Feb 66
*Secretary* .....George Love.....4 Dec 65
*Clerks to Sec*...Thomas H. L. Bowlby 11 Oct 65
William B. Autridge 11 Oct 65

---

*Captain* .....Leveson E. H. Somerset 5 Oct 65
*Commander*...Robert O'B. Fitzroy..1 Feb 66
*Lieutenant* ...Robert H. Boyle.....5 Oct 65
William G. Scott ....4 Oct 65
Charles R. T. Russell 4 Oct 65
Robert T. C. Lawson 4 Oct 65
Charles V. Anson....4 Oct 65

Digitized by Google

*Additional*....Harry F. Yeatman..25 Dec 65
(*For service in Pioneer.*)
*Master*.....John T. C. Webb... 4 Oct 65
*Chaplain & Nav. Instr.*} Rev. Edward Pemberton, MA. 11 Jan 66
*Chief Engineer* Charles P. Turner 18 June 66
*Capt. Mar*.....Thomas P. Newall. 17 Nov 65
*2nd Lieut. Mar. Art.*} Frank Roberts...17 Nov 65
*Surgeon*.....William G. J. Ayre..7 Oct 65
*Paymaster*....James E. Terry .....3 Oct 65
*Sub-Lieut*.....Robert F. Castle,...10 Oct 65
Francis H. Haygarth 31 Oct 66
George L. Pos (*act*) 30 Apr 66
Augustus P. Whipham 31 Oct 66
George R. Green...31 Oct. 66
Adolphus H. Barnard 31 Oct 66
*Additional*..
Vincent J. English 1 Aug 66
Patrick A. Black ....1 Nov 65
Matthew W. Abbott..31 Oct 66
James A. T. Bruce..26 Oct 65
Colebrook T. Mandeville 31 Oct 66
(*For disposal.*)
William F. E. Freeland26Feb66
(*For Service in Pioneer.*)
*Assist. Surgeon* Thomas L. Bickford .7 Oct 65
William H. F. Buckle (*act.*).....7 Oct 65
Charles Strickland... 20 Aug 66
(*For Service in Pioneer.*)
*Additional for disposal.*
John Mockridge...20 Apr 66
Henry MacDonnell.10 Feb 66
James E. Saunderson, MD. (*act*) 13 Dec 66
*Assist. Paym*..William A. Westaway.19Dec66
Charles E. Warren..16 Nov 66
Stourton S. L. Needham
(*For disposal.*) 12 Nov 66
*Assist. Paym in charge.* John H. F. Alston. 20 Aug 66 (*For Service in Pioneer.*)

## 79 BRITANNIA, 8. *Training Ship for Naval Cadets.*

2616 *Tons.*
*Dartmouth.*

*Captain*.....George G. Randolph 20 Apr 66
*Commander*...Arthur W. Gillett...19 Oct 65
*Lieutenant*...William J. Walker..14 Jan 64
Edward W. Hereford 18 Apr 66
Frederick Walter...9 Sept 65
William J. Boteler.25 May 66
*Staff Comm. Master*...John Stokes . . . .4 Jan 65
*Additional*..George A. Macfarlane4 Apr 66
(*For service with Naval Cadets.*)
*Chaplain and Nav. Inst.*} Rev. John H. Knapp, MA. 17 Apr 66
*Additional*....Rev. Robert M. Inskip 1 Jan 64
(*For Service with Naval Cadets.*)
*Staff-Surgeon*.Samuel S. D. Wells.20 Mar 65
John T. U. Bremner, MD.
(*Additional for service on Shore.*) 1 Jan 64
*Paymaster*....John N. de Vries .27 June 66
*Naval Inst.*..Kempster M. Knapp, BA 1 Jan 64
John L. D. Barton...1 Jan 64
William Read .....24 Jan 66
William D. Hay .... 1 Jan 64
Alfred C. Johnson, MA. 1 Jan 64
Samuel H. Coles, BA.15 Apr 64
*Civilian*.....John W. Peers, MA. 1 Jan 64
(*For service with Cadets.*)
*Assist. Surg*...Thomas Fulton, MD.25 Sept 66
*Assist. Paym*..James N. Robinson 29 May 66
John F. Rule ..... 8 June 65
Richard C. Webb..27 Apr 65

## 81 BRUNSWICK, 60. S. *Ship.*

2492 *Tons.* 400 *H.P.*
*Devonport.*
*Chief Engineer.* James H. Hewlett 21 June 66
(*Borne in Indus.*)

## 82 BUFFALO, 2. *Iron.* S. *Store Ship.*

440 *Tons.* 80 *H.P.*
*Deptford.*

## 84 BULWARK, 81. S. *Ship.*

3716 *Tons.* 800 *H.P.*
*Chatham, building.*

## BUSTLER. P. *Tug Vessel.*

217 *Tons.* 100 *H.P.*
*Woolwich.*

## 85 BUZZARD, 6. P. *Sloop.*

980 *Tons.* 300 *H.P.*
*Devonport.*
*Chief Engineer.* Henry W. Elgar ...16 Nov 66
(*Borne in Indus.*)

## 86 CÆSAR, 76. S. *Ship.*

2767 *Tons.* 400 *H.P.*
*Portsmouth.*
*Chief Engineer.* James Harwood...21 Aug 65
(*Borne in Asia.*)

## 87 CADMUS, 21. S. *Corvette.*

1466 *Tons.* 400 *H.P.*
*North America and West Indies.*
*Captain*.....Alexander C. Gordon 13 Dec 64
*Lieutenant*....Herbert F. Crohan.12 June 66
Charles Mason .....20 Dec 64
Thomas P. W. Nesham 13 Dec 64
Stuart H. Rickman .13 Dec 64

Digitized by Google

*Master* ....Selwyn S. Sugden ..14 Dec 64
*1st Lt. Mar. Art.* Walter M. Lambert. 21 Dec 64
*Chaplain and Nav. Instr.* { *Rev.* Edward A. Williams 28 Feb 65
*Surgeon* .....James Johnstone. ..30 Dec 64
*Paymaster* ....Frederick O. L. Patch 5 Sept 65
*Chief Engineer* Edward T. B. Bird ..17 Dec 64
*Sub-Lieut.*.....Harry A. K. Murray..1 Sept 66
*2nd Master* ...Henry C. Tremayne (*act*) 28 Mar 66
*Assist. Surg.*..
*Assist. Paym.*..Frederick R. G. Wright 14 Dec 64

## 90 CALEDONIA, 30.

**S.** *Ship Armour-plated.*

4125 *Tons.* 1000 *H.P.*

*Flag Ship.*

*Channel Squadron.*

*Rear-Admiral* .Hastings R. Yelverton, CB. 24 Apr 63
*Flag Lieut.* . Edm. C. Drummond ..June 66
*Secretary* .....John Burke .....16 May 63
*Clerk to Sec.* ..Charles O. Salmon (*Assist. Paymaster*)..... 4 May 63

---

*Captain*.....*Hon.* Fitzgerald A. C. Foley 27 Apr 65
*Commander*....St. George C. D'Arcy Irvine 28 Apr 65
*Lieutenant* ....Charles G. Fane ...28 May 66
Alfred T. Dale.....28 Apr 65
Noel S. F. Digby ..27 Apr 65
Crawford Caffin .. .24 Dec 65
Charles A. Woodroffe 9 July 66
*Additional* ....FrancisC.De Lousada 5 June 66
(*For service in Pigeon.*)
*Master* .....Henry S. Ley .....28 Apr 65
*Capt. Mar.*....Archibald A. Douglas 1 May 65
*1st Lieut. Mar.*Roland L. Agassiz.. 1 May 65
*2nd Lt.Mar.Ar.* Vivian D. Mathias.. 1 May 65
*Chaplain*.... { *Rev.* Frederick Gibbens 17 May 66
*Surgeon* .....Thomas J. Breen...27 Apr 65
*Additional*....Edward T. Mortimer 25 July 66
(*In lieu of Assist. Surgeon.*)
*Paymaster* . ..Wm. V. Miller ....27 Apr 65
*Nav. Inst.*.....Joseph W. Jeans...29 May 66
*Chief Engineer.*Charles Icely.....27 Apr 65
*Sub-Lieut.*....Gordon C. Young ..29 May 66
Robert J. Hughes..29 May 66
Joseph A. Fraser . .19 Dec 65
Robert L. Smart (*act*).5 Dec 66
*Additional* .. { Albemarle P. Watson 31 Jan 66 / John R. Aylen.....4 Dec 66
(*For disposal.*)
*2nd Master*....Edwin R. J. Williams 13 Sept 65
James R. Veitch (*act*)4 Apr 66
*Assist. Surgeon* Matthew Coates....27 Apr 65
*Assist. Paym.*..Edward Tisdall.....27 Apr 65
Robert R. Hopkins 25 June 66
*Additional*....William H. Bowen 25 June 66
(*For service in Admiral's office.*)

## 93 CAMBRIDGE. *Gunnery Ship.*

2139 *Tons.*

*Devonport.*

*Captain*. ....Charles J. F. Ewart 20 Apr 63
*Commander*...Charles D. Inglis...19 May 66
*Lieutenant* ...Clayton Mitchell ..22|Sept 62
Francis Durrant .., 5 Dec 64
John Ingles .....16 Dec 65
*Additional* ...Weyland M. Latham 22 Oct 66
(*For disposal.*)
*1st Lt.Mar.Art.*James S. Bird.....12 Apr 66
*Chaplain*.....*Rev.* Robert Hind...11 Jan 65
*Staff Surgeon*..Charles Forbes, M.D. 19 July 64
*Additional* ....Jacob E. Dyas.....18 July 66
(*In lieu of Assist. Surgeon.*)
*Paymaster*....William L. Inch, ...29 Mar 66
*Assist. Surg.*..Stephen Sweetnam .10 Nov 66
*Assist. Paym.*..David W. Wise .....2 Oct 66
Harry Langworthy ..7 Sept 65
Charles L. J. Underwood 6 Apr 66

## CAMEL. *Iron.* **P.** *Tug.*

319 *Tons.* 150 *H.P.*

*Portsmouth.*

## 94 CAMELEON, 17. **S.** *Sloop.*

952 *Tons.* 200 *H.P.*

*Sheerness.*

## 95 CANOPUS, 8.

2257 *Tons.*

(*Receiving Ship.*)

*Devonport.*

*Captain* .....Gerard J. Napier... 3 May 66
*Commander*...Vashon Baker . . . 27 Feb 66
*Lieutenant* ....Richard F. Broadrick 5 Feb 64
James F. Baker . . 3 Jan 66
Thomas V. Williams 29 Mar 65
*Master* ..... Richard Sturgess... 7 July 65
*Captain Mar.* .Jelinger H. Symons 12 Jan 66
*2nd Lieut. Mar.*Augustus F. Blyth 20 Feb 66
*Chaplain*.....*Rev.* Edward W. Fox, BA. 21 Mar 66
*Staff Surgeon* .Thomas Stratton, MD. 8 Apr 64
*Surgeon Addl* .William H. Adam...3 Dec 66
(*In lieu of Assistant-Surgeon*)
*Paymaster*....Samuel H. L. Giles. 5 Aug 64
*Assist. Surg.* .
*Assist. Paym.* .Cuthbert R. Rodham 19 Apr 66
Mountagu B. Williams 28 Feb 65

## 96 CAPTAIN, 6. *Iron.* **S.** *Turret Ship, Armour-Plated.*

4272 *Tons.* 900 *H.P.*

*Building by Messrs. Laird, Birkenhead.*

## 98 CARADOC, 2. *Iron.* **P.** *Vessel.*

676 *Tons.* 350 *H.P.*

*Mediterranean.*

*Lieut. & Comm.* Edw. H. Wilkinson 13 Jan 63
*2nd Master* ....William T. Tregidgo 14 May 64

Digitized by Google

*Assist. Surgeon.* James Bradley . . . 3 Sept 64
*Assist. Paym. in charge..* John L. Page . . . . . 15 Jan 63

## CARRON. P. *Tug.*
*Devonport, building.*

## 101 CASTOR, 22. *Drill Ship for the Royal Naval Reserve.*
1293 *Tons.*
*North Shields.*
*Commander*....Charles K. Jackson. 12 Jan 64
*Lieutenant*....Alfred C. May . . 21 Mar 66
*Staff-Surgeon*..Robert Hastings, M.D. 27 Feb 66
*Paymaster*....John Mallard . . . 12 Feb 66

## 103 CENTURION, 68. S. *Ship.*
2590 *Tons.* 400 *H.P.*
*Devonport.*
*Chief Engineer* . Edward Crump . 13 Nov 61
(*Borne in Indus*).

## 106 CHALLENGER, 18.
S. *Corvette.*
1462 *Tons.* 400 *H.P.*
*Australia.*
*Captain* . . . . . Bochfort Maguire..10 Apr 66
(*Commodore 2nd Class.*)
*Secretary*. . . . . Robert W. Parish. . . . 4 Oct 66

*Commander* . . .Charles J. Brownrigg 14 Apr 66
*Lieutenant*. . . .William St. J. S. Hornby 11 Apr 66
John McN. Boyd . .11 Apr 66
Laurence A. Bell. . .11 Apr 66
*Additional*. . . .Berkeley G. A. Belson 23 Aug 66
William F. A. H. Russell 9 July 66
Robert Henry Armit 11 Sept 66
(*For disposal.*)
*Master* . . . . . Henry Y. Slader . . .11 Apr 66
*1st Lieut. Mar.* George J. Airey . . . .17 Apr 66
*Chaplain*. . . . . *Rev.* George H. W. Mac-Dowall . . . . . 21 Apr 66
*Surgeon* . . . . . Alexander Watson, MD. 13 Apr 66
*Paymaster*. . . .Matless G. Autey . . . 9 Apr 66
*Naval Inst*. . . .Richard A Fowler . .21 Apr 66
*Chief Engineer* Henry Brown . . . . . 13 Apr 66
*Sub. Lieut*. . . . . Arthur P. Williams 30 Apr 66
*2nd Master* (Edwin H. S. Bray . . .5 Dec 66
*Additional* ( (*For Surveying Duties.*)
*Assist. Surg*. . . George R. Pickthorn, MD. 13 Apr 66
*Assist. Paym*. . Berners H. E. Drayson 18 Apr 66

## 107 CHANTICLEER, 17.
S. *Sloop.*
950 *Tons.* 200 *H.P.*
*Woolwich.*
*Master*. . . . . Henry Hosken . . . .30 Nov 66
(*Borne in Pisgard.*)
*Chief Engineer*. John Prowett. . . . 22 Sept 66
(*Borne in Pisgard.*)

## 108 CHARYBDIS, 17. S. *Corvette.*
1506 *Tons.* 400 *H.P.*
*Sheerness.*
*Master*. . . . . Walter H. Worsfold .18 Oct 66
(*Borne in Cumberland.*)
*Chief Engineer* James Carlisle. . . . . 4 Aug 65
(*Borne in Cumberland.*)

## CHASSEUR. *Iron.* S. *Floating Factory.*
543 *Tons.* 70 *H.P.*
*Sheerness.*

## 109 CHESAPEAKE, 35.
S. *Frigate.*
2377 *Tons.* 400 *H.P.*
*Chatham.*

## CHESTER, *Iron.*
S. *Tank Vessel.*
164 *Tons.* 30 *H.P.*
*Portsmouth.*

## 113 CLIO, 22. S. *Corvette.*
1472 *Tons.* 400 *H.P.*
*Pacific.*
*Captain*. . . . . Nicholas E. B. Turnour 5 July 64
*Lieutenant*. . . .Charles J. Carey. . .11 July 64
John Eliot . . . . . 7 July 64
Cecil S. W. Willis . 7 July 64
*Master*. . . . . Thomas Steel . . . . .15 Sept 66
*1st Lieut. Mar. Artillery* . } John L. Needham. 12 July 64
*Chaplain and Nav. Inst.* } *Rev.* John J. G. Every, BA. 18 July 64
*Surgeon* . . . . . Archibald L. Archer M.D. 12 Oct. 66
*Paymaster*. . . .Henry Gilpin . . . . . 25 Oct 64
*Chief Engineer* John Downes . . . . .11 July 64
*Sub-Lieut*. . . . .
*2nd Master*. . . .Ralph A. Ramsay (*act*) 19 Mar 66
*Assist. Surg*. . .George V. Hart, B.A. 1 Aug 64
*Assist. Paym*. . John B. Bradley . . .29 July 64

## 116 COLLINGWOOD, 68.
S. *Ship.*
2611 *Tons.* 400 *H.P.*
*Sheerness.*
*Chief Engineer* Henry D. Gardner 12 Mar 66
(*Borne in Cumberland.*)

## 117 COLOSSUS, 68. S. *Ship.*
2590 *Tons.* 400 *H.P.*
*Portsmouth.*
*Chief Engineer* Charles Cottew. . . . . 1 July 64
(*Borne in Asia.*)

Digitized by Google

119 COLUMBINE, 4. **S.** *Sloop.*
672 *Tons.* 150 *H.P.*
*Pacific.*

*Commander*....Thos. Le H. Ward.13 May 63
*Lieutenant*.....John A. H. Trotter 14 Feb 65
Charles E. Pearse .12 May 63
*Master* .....Andrew W. Miller .. 2 Mar 66
*Surgeon* .....John W. S. Meiklejohn, M.D.
5 Jan 65
*Paymaster*....Isaac Hearaden .. .12 May 63
*Assist. Surg.* ..John Walsh, MD.... 3 June 65

COMET, **P.** *Tug Vessel.*
238 *Tons.* 80 *H.P.*
*Portsmouth.*

CONFIANCE. **P.** *Tug.*
295 *Tons.* 100 *H.P.*
*Devonport.*

125 CONQUEROR, 76. **S.** *Ship.*
2845 *Tons.* 500 *H.P.*
*Sheerness.*

*Chief Engineer* Thomas Duncanson 22 Feb 66
(*Borne in Cumberland.*)

126 CONSTANCE, 35. **S.** *Frigate.*
3213 *Tons.* 500 *H.P.*
*North America and West Indies.*

*Captain* .....Edward K. Barnard 10 June 65
*Commander*...Edward H. B. Franklin
6 Sept 65
*Lieutenant*....Edward Pilkington 10 June 65
William Parsons... 8 June 65
Edwin Hotham.... 6 Sept 65
Richard P. Purdon 8 June 65
Charles F. Cox ....12 July 65
*Master* .....John Richards .....13 Nov 65
*Captain Mar.*..George Naylor ..... 6 July 65
*1st Lieut. Mar.*..Fergusson N. Forth
29 June 65
*Chaplain* .....*Rev.* Bartholomew Ring, LL.D.....13 Dec 66
*Surgeon*.....Robert W. Beaumont 7 Nov 65
*Paymaster*....Thomas C. Thomas 7 June 65
*Naval Instruct.* Mark Morris . . . 18 Jan 66
*Chief Engineer* Joseph H. Ellis... 7 June 65
*Sub-Lieut.*....
*Hon.* Cecil Cadogan (*act*)
30 Jan 66
*Assist. Surg.* ..Matthew Trevan ..12 June 65
James Stewart, BA. (*act*)
7 Feb 66
*Assist. Paym.*..Walmisley A. Dangerfield
19 July 65

128 COQUETTE, 4. **S.** *Gun Vessel.*
677 *Tons.* 200 *H.P.*
*China.* (*Ordered home.*)

*Commander* ...Arthur G. R. Roe..17 Aug 63
*Lieutenant*....Benjamin H. Key ..22 Feb 66
Ralph De B. Hawtrey
10 June 64
*Additional*....Arthur Percy Douglas
(*act*) 30 June 66
*Master*.....Thomas L. Mourilyan 3 Sept 66
*Surgeon* .....Fred. F. Morgan...24 Sept 63
*Paymaster*....Charles T. Dawson 5 June 65
*Assist. Paym.*.Francis R. C. Whiddon
25 Apr 65

129 CORDELIA, 11. **S.** *Sloop.*
579 *Tons.* 150 *H.P.*
*North America and West Indies.*

*Commander*...Thomas A. De Wahl 3 Mar 65
*Lieutenant*....Charles C. P. Fitz Gerald
16 July 64
Walter I. B. Ogilvy 20 June 64
*Master* .....James L. Cavenaugh 20 June 64
*Surgeon* .....Thomas R. Warren 18 June 64
*Paymaster*....Herbert F. Roe ....13 Mar 66
*Sub-Lieut*.....Frederick T. W. Passy
(*act*) 23 Apr 66
George S. Smith (*act.*) 9 May 66
*Assist. Surgeon* Alexander Mitchell, MD.
3 Apr 65

130 CORMORANT, 4.
**S.** *Gun Vessel.*
695 *Tons.* 200 *H.P.*
*China.*

*Commander* ..George D. Broad ...23 Jan 66
*Lieutenant* ...Edgar R. Mathias...23 Jan 66
Harry L. Ryder (*act.*)
15 June 66
*Master* . . . . Albert J. W. Neville
31 Aug 66
*Surgeon* .....Leonard Lucas (*act*).23 Jan 66
*Paymaster*....Henry Winstanley .23 Jan 66
*Chief Engineer* Ronald Taylor .....23 Jan 66
*Assist.-Paym.* .William T. Fencock 11 Sept 66

133 COSSACK, 20. **S.** *Corvette.*
1296 *Tons.* 250 *H.P.*
*Mediterranean.*
(*Ordered home.*)

*Captain* .....Richard D. White .26 May 66
*Lieutenant*....Henry H. Washington
16 May 63
Augustus B. C. Booth 21 May 63
Alfred T. Bagge.... 3 Feb 66
William H. Henderson
12 Nov 66
*Master*.....Dover Farrant.....14 May 64
*1st Lieut. Mar. Art.* } Andrew Donald ...22 May 63
*Chaplain and Nav. Inst.* } *Rev.* Francis C. Antridge, BA.
27 June 64
*Surgeon* .....Charles E. Playfair. 14 Nov 65
*Paymaster*....Edwin Jago .....23 Mar 64
*Sub-Lieut.*....Charles E. Stewart..11 Jan 66
*Assist.-Surgeon*
*Assist.-Paym.*..Francis B. Moore ..14 May 63
Ashley N. Innes... 2 May 66

136 CRESSY, 68. **S.** *Ship.*
2540 *Tons.* 400 *H.P.*
*Sheerness.*

*Chief Engineer* George Crichton....8 June 61
(*Borne in Cumberland.*)

Digitized by Google

## 138 CRUISER, 5. S. *Sloop.*
752 *Tons.* 60 *H.P.*
*Mediterranean.*

*Commander* ...Morgan Singer ....10 Aug 66
*Lieutenant* ....Edward Fletcher... 1 Aug 66
Robert H. Paul .... 1 Aug 66
*Master*.....Thomas W. Webster 27 July 66
*Surgeon*.....Alex. M'Bride, MD 25 July 66
*Paymaster* ....Edmund B. Walker 23 July 66
*Sub-Lieut.* ....James Bedingfield .28 July 66
Alfred J. Booth ...24 July 66
*Assist. Surg.* ..Wm. H. Stewart MB.25 July 66

## 140 CUMBERLAND, 24. *Guard Ship of Reserve.*
2214 *Tons.*
*Sheerness.*

*Captain* .....*Hon.* Arthur A. Cochrane, CB. 27 Oct 66
*Additional*....William K. Hall, CB. 24 Apr 65
(*Superintendent of Sheerness Yard.*)
Stephen S. L. Crofton 21 Mar 66
(*For service at the Naval Barracks.*)
*Commander*...William L. Partridge 1 May 66
*Additional*....Henry E. Crozier... 1 Dec 64
(*For service at the Naval Barracks.*)
*Lieutenant*....Henry Golden. . . 11 Mar 65
Chas. D. J. Odevaine. 1 Jan 64
Francis G. Shaw ....2 Dec 65
*Additional*....Charles P. Bushe...23 Mar 66
(*For Service of Reserve.*)
*For service at the Naval Barracks.*) { Orford S. Cameron.. 2 Jan 65 / Cottrell B. Powell..30 Jan 66
*Staff Comm.* ..Charles J. Polkinghorne 21 July 64
*Capt. Marines*.William L. Tinmouth 23 Dec 65
*1st Lieut. Mar.*Graham Hewett....23 Dec 65
Edward W. G. Byam 22 July 66
Philip Sidney .....18 July 66
Henry Gritton.....17 July 65
(*Additional for service at the Naval Barracks.*)
*Surgeon*.....Lowry J. Monteith 6 Apr 64
*Additional*....Robert Mungle....12 June 66
(*In lieu of Assistant-Surgeon.*)
John S. Adams, BA 15 Aug 66
(*For Service in Dockyard.*)
Walter F. C. Bartlett 31 Oct 66
(*For service at the Naval Barracks.*)
*Chaplain* .....*Rev.* Henry A. Middleton, MA. 14 Feb 66
*Instructor of Engineers* } Stephen M. Saxby (*act*) 1 Jan 64
*Paymaster*....William F. Lapidge 13 July 64
*Additional*....Joseph C. Paine. ...27 Sept 66
(*For service at the Naval Barracks.*)
*Chief Inspector of Machinery* } Walter W. Williamson 30 Oct 65
(*For Service of Reserve.*)
*Chief Engineer*.Orestes N. Brooker 10 May 64
(*Additional for Inspection of Coal.*)
*Assist. Surg.* ..John Noble .....31 Oct 66
Donald MacIver, MD. 25 June 66
(*Additional for Service in Reserve.*)
*Assist. Paym.*..Charles G. Nash.... 3 Oct 65
Shuldham S. C. Hill. 14 Nov 66
John Carlisle .....15 Sept 66
Archibald Court ...12 June 66
Lewis G. Hodder... 3 Nov 66
*Additional* ...Robert M. Colwell.. 6 Sept 65
(*For service at the Naval Barracks.*)

## 141 CURAÇOA, 23. S. *Frigate.*
1571 *Tons.* 350 *H.P.*
*Australian Station.*
(*Ordered home.*)

*Captain* .....*Sir* Wm. S. Wiseman, *Bart.* CB.
(*Commodore of 2nd Class.*) 20 Apr 63
*Secretary* .....Henry H. Wyatt... 22 Aug 63

*Commander* ..Edward D. Panter-Downes ..... 23 Oct 65
*Lieutenant*....Duke D. Yonge....29 Apr 63
Robert F. Hammick.25 Apr 64
Edward S. Evans...24 Apr 66
*Additional for disposal* } Philip R. H. Parker 14 July 64
*Master*.....John E. Scudamore 20 Apr 63
*1st Lieut. Mar. Art*.. } William La T. Cockcraft 25 Apr 63
*Chaplain and Nav. Instr.* } Samuel W. Payne, LLD. 20 Apr 63
*Surgeon*. .....Richard Picken, MD. 21 Apr 63
*Additional*....Timotheus J. Haran. 8 Dec 63
(*For Service of Royal Marines at Port Albany.*)
*Paymaster*....Edw. W. M. Millman 20 Apr 63
*Additional*....Edward A. Amphlett 18 Nov 63
(*For Transport Service.*)
*Chief Engineer* Robert J. Wemyss. 20 Apr 63
*Sub-Lieut.* ...William E. Heathcote (*act*) 13 Nov 65
Sydney A. R. Hamilton (*act*) 19 Dec 65
John G. W. Harrison (*act*) 19 Dec 65
Chas. G. Hunt (*act.*) 27 Dec 65
Cecil G. S. Foljambe (*act*) 1 Sept 66
*Assist. Surg.*..Joseph Halpin.....16 Feb 64
*2nd Master* ...Benjamin P. Dickinson 11 Jan 66
Walter W. Browne (*act*) 1 May 65
*Assist. Paym.*..Geo. M. J. Higginson 20 Apr 63
George Liddell.....12 Mar 66
John Havard Evans.11 June 66
*Additional*....William Flood..... 2 Apr 65
*The following Officers are borne as additional for Surveying duties.*
*Commander* ...
Frederick W. Sidney 8 Feb 63
George R. Wilkinson 3 May 66
John Hutchison ...23 May 66
*Master* .....Frederick Howard . 22 Aug 63
Edward P. Bedwell 25 July 64
Henry J. Stanley.. 19 May 63
John T. Gowlland..28 Feb 65
Michael S. Guy ... 26 July 65
*2nd Master* ...John George Boulton (*act*) 6 Dec 63
*Assist. Surg.* ..Belgrave Ninnis, MD. 16 Dec 63

Digitized by Google

142 CYGNET, 5. S. *Gun-Vessel.*
428 *Tons.* 80 *H.P.*
*North America and West Indies.*
*Commander* ... Hon. Henry W. Chetwynd 14 Aug 66
*Lieutenant* ....Henshaw Russell ..15 Nov 66
*Sub-Lieut* .....Robert R. Jaffray (*act*) 26 July 65
*2nd Master*....William M. Savage (*act.*) 19 Oct 64
*Assist. Surg* ...Charles C. Mitchinson 19 Oct 64
*Assist. Paym. in charge* } Horatio W. P. Kooystra 25 Oct 64

143 DÆDALUS, 16. *Drill Ship for Royal Naval Reserve.*
1082 *Tons.*
*Bristol.*
*Commander* ...Iltid T. M. Nicholl .31 Jan 66
*Lieutenant* ....John J. Gregory ...26 Apr 66
(*For Service in Tender.*)
*Surgeon* .....Geo. I. Willes, MD.19 June 65
*Paymaster* ...Charles W. Tuke...25 Sept 65

144 DANAE, 4. S. *Sloop.*
1268 *Tons.* 350 *H.P.*
*Portsmouth, building.*

145 DAPHNE, 4. S. *Sloop.*
1081 *Tons.* 300 *H.P.*
*Devonport.*
*Chief Engineer*.Henry Cooper. ..... 2 Oct 66
(*Borne in Indus.*)

146 DART, 5. S. *Gun-Vessel.*
428 *Tons.* 80 *H.P.*
*West Coast of Africa.*
*Commander*...Marcus Lowther ....25 Aug 66
*Lieutenant*...Alfred Anderson ....30 Aug 66
*Sub-Lieut*....Edward W. J. Hennah 30 Aug 66
*2nd Master*..Arthur Martin .....27 Aug 66
*Assist. Surg*...William J. Inman..20 Aug 66
*Assist. Paym. in charge*..} Julian W. Torbett..17 Aug 66

147 DASHER, 2. P. *Vessel.*
260 *Tons.* 100 *H.P.*
*Channel Islands.*
*Commander*...James H. Bushnell .14 Apr 66
*Master* .....Charles Burney .... 18 Oct 66
(*Additional for Training Establishment at Goree.*)
*Master*.....William T. Clifton .. 3 Dec 66
(*Additional for Service in Speedy.*)
John D. Rogers ... .1 Jan 63
(*Additional for service in Jersey.*)
John Riches.....
(*Additional in lieu of Second Master.*)
*Paymaster*....George H. Whillier.19 Dec 64
*2nd Master*....Nathaniel Child ... 3 July 66
*Assist. Surg*...James S. Barry ..... 2 Aug 65
*Assist. Paym.*..Frederick A. Smith 2 Mar 66

148 DAUNTLESS, 31.
S. *Frigate.*
1575 *Tons.* 580 *H.P.*
*Coast-Guard Service.*
*River Humber.*
*Captain* . ...Edward P. B. Von Donop 29 Sept 65
*Lieutenant*....Samuel J. Brickwell 17 July 66
George W. J. Aldham 8 Dec 65
Thomas G. Price ... 2 Nov 66
*Additional*....Henry P. Gilbert... 8 Mar 66
(*For Service in the Tender*).
Herbert J. Dyke...15 Sept 66
(*For Service in the Tender*).
*Staff Comm*...Benjamin J. Hooper 28 Apr 66
*1st Lieut Mar*..
*Chaplain* .....*Rev.* Loftus Graham .15 Oct 66
*Staff Surgeon* .John I. Acheson . . 1 Apr 64
*Surgeon*.....Henry Fegan, MD.. 3 July 66
(*Additional in lieu of Assist. Surgeon.*)
*Paymaster*...Richard Allen..... 19 May 64
William Drury ...27 May 64
(*Additional for Service on shore.*)
*Chief Engineer* Joseph Williams ... 1 Apr 64
*Assist. Paym.* .William K. Harriott 18 Dec 66
Arthur Hughes.....10 Apr 66
George L. Miller..... 7 Dec 66
(*For List of Officers borne as Supernumeraries for Coast-Guard Service—see page 246.*)

150 DEE, 1. P. *Store Ship.*
704 *Tons.* 220 *H.P.*
(*Particular Service.*)
*Master-Com*...George Raymond..12 June 63
*2nd Master*....John M. Lloyd ....28 Aug 66
Henry J. Chalke ...19 Apr 66
*Assist.-Surgeon* John M. Hunter ...10 Mar 65
*Assist. Paym. in Charge* .} Charles H. Ceely.. 6 Sept 65

151 DEFENCE, 18. *Iron.* S. *Ship. Armour-plated.*
3720 *Tons.* 600 *H.P.*
*Devonport.*
*Chief Engineer* John M. Ollis..... 3 Dec 61
(*Borne in Indus.*)

152 DEFIANCE, 81. S. *Ship.*
3475 *Tons.* 800 *H.P.*
*Devonport.*
*Chief Engineer* Felix Foreman..... 3 May 61
(*Borne in Indus.*)

156 DIADEM, 24. S. *Frigate.*
2483 *Tons.* 800 *H.P.*
*Portsmouth.*
*Chief Engineer*. William Hall ....20 June 62
(*Borne in Asia.*)

158 DONEGAL, 81. S. *Ship.*
3245 *Tons.* 800 *H.P.*
*Coast-Guard Service. Liverpool.*
*Captain* .....James A. Paynter.. 1 Sept 64

Digitized by Google

*Lieutenant*....John R. D. Cooper 17 May 66
Cuthbert R. Buckle..8 Mar 66
(*For service in Tender.*)
William L. Martin..11 Oct 65
*Master*.....John C. Solfleet ... 2 June 66
*Captain Mar*..James W. V. Arbuckle
27 Nov 66
1st *Lieut. Mar.* Henry Fuller.... 30 June 65
*Chaplain*.....*Rev.* Walter B. Arthy, MA.
16 Oct 66
*Staff Surgeon*. Arthur Adams .....1 Sept 64
*Paymaster*....Robert W. Warwick 25 Sept 65
*Additional*....William G. Parmeter 1 Sept 64
(*For Service on Shore.*)
*Chief Engineer* Edward W. Baker..1 Sept 64
*Assist. Surg.*..William Yarde, MD. 27 Aug 66
*Assist. Paym.*..William Lovely....16 Jun 66
John N. Colborne..22 Nov 66
Henry W. C. E. Batchelor
25 May 66
George F. M. Kent 21 Nov 66
(*For List of Officers borne as Supernumeraries for Coast-Guard Service—see page* 247.)

## 159 DORIS, 24. S. *Frigate.*
2483 *Tons.* 800 *H.P.*
*North America and West Indies.*

*Captain*.....Charles Vesey.....31 Jan 66
*Commander*...Robert H. M. Molyneux
28 June 66
*Lieutenant*...Henry Fox..... 3 Feb 66
Andrew R. Gordon..15 Feb 66
Charles Giffard..... 9 Feb 66
Lawrence P. Willan 3 Feb 66
Edward C. Abbs ... 2 Mar 66
*Master*.....William L. Dodds...18 Dec 66
*Captain Mar*..Rodney V. Allen ... 8 Feb 66
1st *Lieut. Mar.* Edwin Poole.....15 Nov 66
*Chaplain*.....*Rev.* Sidney L. Cousins, BA.
12 Feb 66
*Surgeon*.....Henry Arnot, MD....29 Jan 66
*Paymaster*....Luke C. Masterson..26 Jan 66
*Nav. Instr.*...James Payton, BA..12 Apr 66
*Chief Engineer* Francis C. Alton . .30 Jan 66
*Sub-Lieut.*....Frederick A. Moysey 9 Feb 66
Baldwin W. Walker 27 Oct 66
James J. L. Sisson (*act*)
2 June 66
*Assist.-Surgeon*Charles J. Fennell ..29 Jan 66
Thomas Conry (*act.*) 29 Jan 66
*Assist. Paym.*..Henry Ellis.....12 Mar 66

## DRAGON. P. *Tug.*
113 *Tons.* 40 *H.P.*
*Malta.*

## 160 DROMEDARY, 2. *Iron* S. *Store Ship.*
654 *Tons.* 100 *H.P.*
*West Coast of Africa.*

*Staff-Comdr in command* } John H. Allard....20 Mar 65
2nd *Master* . . George S. Ralph (*act*)
10 Mar 66
*Assist. Surgeon*. Wm. D. Wodsworth 12 July 54
*Assist. Paym. in charge* . } Allen F. Gain.....17 June 62

## 161 DRYAD, 4. S. *Sloop.*
1086 *Tons.* 300 *H.P.*
*Devonport.*

*Chief Engineer* Frederick W. Brown
22 Sept 66
(*Borne in Indus.*)

## 162 DUKE OF WELLINGTON, 49. S. *Ship.*
(*Receiving Ship.*)
3771 *Tons.* 700 *H.P.*
*Portsmouth.*

*Captain*.....Charles Fellowes...21 Mar 66
*Commander*...Arthur Morrell..... 6 Oct 66
*Lieutenant*....John D'Arcy Irvine 26 Apr 66
George G. Hunt ... 2 July 66
Edward L. Trafford 10 July 66
Charles Alder .....10 May 66
*Master*.....William H. Drysdale25 Mar 65
*Capt. Mar.*....George Edward O. Jackson
(*Lt.-Maj.*) 20 Feb 66
1st *Lieut. Mar.* Archibald Macintosh 20 Feb 66
*Chaplain*.....*Rev.* Henry Parminter, BA.
12 Feb 66
*Surgeon*.....William T. Wilson 16 Feb 66
*Paymaster*....Alexander Robinson 29 Mar 66
*Chief Engineer* Robert Gow .....9 Feb 64
*Assist. Surg.*..Edward B. Bogg, MD. 10 Oct 66
*Assist. Paym.*..William H. Whichelo 1 May 63
Percy O. M. Presgrave
25 Sept 66

## 163 DUNCAN, 81. S. *Ship.*
3727 *Tons.* 800 *H.P.*
*Flag Ship.*
*North America and West Indies.*

*Vice-Admiral*, *Sir* James Hope, GCB..7 Jan 64
*Flag-Lieut*....Arthur H. G. Richardson
9 Jan 64
*Secretary*....James W. M. Ashby..8 Jan 64
*Clerk to Sec.*..Henry P. Brenan (*Assist. Paym.*).....25 July 64

*Captain*.....Robert Gibson ..... 6 Jan 64
*Commander*..Charles Parry..... 7 Sept 65
*Lieutenant*...Percy P. Luxmoore . 6 Jan 64
Henry C. Best..... 6 Jan 64
Ernest Rice..... 6 Jan 64
Edward B. P. Kelso 11 May 65
*Additional for disposal*. } Alexander P. Hastings 9 May 66
Westropp T. Morgan 7 July 66
Dudley C. Stuart..11 Sept 66
Arthur F. Gresley 11 Sept 66
*Master*.....Joseph G. Dathan ... 6 Jan 64
*Additional for disposal.* } Charles Love .....30 June 66
*Captain Mar*..Charles J. Ellis (*Major*)
11 Jan 64
1st *Lieut. Mar.* Henry M. Kay .....11 Jan 64
1st *Lieut. Mar. Art.* } *Hon.* H. Aylmer....11 Jan 64
1st *Lieut. Mar.* Alfred C. Cassan ...11 Jan 64
*Chaplain*.....*Rev.* Stilon Henning, BA.
2 Feb 64
*Surgeon*.....John Little, BA. ... 6 Jan 64
*Additional*....John Nihill.....11 Nov 64
(*For service of Bermuda Hospital*).

Digitized by Google

*Paymaster*.....James Towell..... 6 Jan 64
*Nav. Inst.*....Thomas S. Oborn ... 7 Jan 64
*Chief Engineer* Edward O. Crichton. 9 Jan 64
*Sub-Lieut*.....Sydney M. Eardley Wilmot (*act*) ..... 3 Oct 66
*2nd Master*....Edmond H. C. Smith 7 Jan 64
Edward C. Baker (*act*) 11 Sept 65
*Assist. Surg*....Thomas T. Riordan 27 Sept 65
Alex. G. Bain ..... 1 Dec 65
*Assist. Paym*..Frederick Hyndman 2 Sept 64
Thomas Mitchell ... 6 Sept 65
Thomas E. Goodwin 15 Sept 66

*The following Officers are borne as additional for Surveying Service:—*
*Master*.....James H. Kerr ..... 1 Apr 64
William N. Scarnell 16 Mar 64
George Robinson... 6 Apr 64

## 164 EAGLE, 16. *Drill Ship for Royal Naval Reserve.*
1723 *Tons.*
*Liverpool.*

*Commander*..William E. Fisher...16 Feb 64
*Staff Surg*....John Bernard (*b*)... 15 Nov 65
*Paymaster* ...John Lyon.....16 July 66

## ECHO. P. *Tug.*
295 *Tons.* 140 *H.P.*
*Portsmouth.*

## 165 ECLIPSE, 4. S. *Gun Vessel.*
700 *Tons.* 200 *H.P.*
*Australian Station.*
(*Ordered home.*)

*Commander*...Edmd. R. Fremantle 16 Feb 64
*Lieutenant* ...William F. Boughey25 Sept 62
Edward A. Bolitho 19 June 66
*Master*.....George Stovin . . .30 Sept 62
*Surgeon*.....Simon A. Willis, MD. 26 Sept 62
*Paymaster* ....Wm. B. Hutchison 1 June 63
*Assist. Paym*. ..Arthur Le B. Corrie 25 Jan 64

## 166 EDGAR, 71. S. *Ship.*
3094 *Tons.* 600 *H.P.*
*Portsmouth.*

*Chief Engineer* George Rock.....20 Aug 66
(*Borne in Asia*).

## 170 EGMONT, 4. *Receiving and Store Ship.*
1780 *Tons.*
*Rio de Janeiro.*

*Captain*.....Herbert F. W. Ingram 22 Dec 65
*Lieutenant* ...George S. Graves ...12 Jan 66
*Master* .....William S. Holbrook14 July 66
*Chaplain* ...Rev. William Gunter, BA. 14 Sept 64
*Surgeon* .....John C. Ingles .....10 Mar 65
*Additional* ....Wm. F. MacClinton 17 Oct 63
(*For service on shore.*)

*Paymaster* ...Edward D. Herbert 7 Apr 64
*Assist. Surg*. ..Thomas N. W. Colahan 12 Oct 66
*Assist. Paym*. .Frederick G. Farrow 5 Oct 65

## ELFIN. P. *Yacht.*
98 *Tons.* 40 *H.P.*
(*Tender to Victoria & Albert.*)
*Portsmouth.*

## 172 EMERALD, 35. S. *Frigate.*
2913 *Tons.* 600 *H.P.*
*Sheerness.*

*Chief Engineer* Joseph Churcher ... 30 Oct 63
(*Borne in Cumberland.*)

## ENCHANTRESS, 1. P. *Yacht.*
835 *Tons.* 250 *H.P.*
*Woolwich.*

*Staff-Comm*. ..John E. Petley..... 8 Aug 63
(*Borne in Asia.*)
*Master* .....John Thompson...14 June 65
(*Borne in Asia.*)

## 173 ENDYMION, 21. S. *Frigate.*
2486 *Tons.* 500 *H.P.*
*Mediterranean.*

*Captain* .....Charles Wake . . . 24 Sept 66
*Commander*...Henry F. Nicholson 1 Oct 66
*Lieutenant* ...George Blakeley . . 1 Oct 66
Henry E. C. Robinson 29 Sept 66
Francis C. Vincent 11 Oct 66
Osborn H. Parker . 25 Sept 66
*Master* .....Edward C. Smyth . . 26 Sept 66
*Capt. Mar*....,
*1st Lieut. Mar*. Graham Hewett . . 2 Oct 66
*Chaplain*.....*Rev.* Henry M. Jackson 3 Nov 66
*Surgeon* .....William E. O'Brien 26 Sept 66
*Paymaster*....Edward Faulkner . . 26 Oct 66
*Nav. Instruct*..
*Chief Engineer* Philip T. Gruchy ..29 Sept 66
*Sub-Lieut*.....Henry C. Aitchison 25 Sept 66
Alfred E. Denny . 5 Oct 66
Arthur H. Froude..27 Sept 66
Alarie F. Grant . . 25 Sept 66
Edward Payne . . 29 Sept 66
*Assist. Surg*...James Trimble . . 26 Sept 66
*Assist. Paym*. .Warden H. E. W. Roberts 25 Sept 66

## 174 ENTERPRISE, 4. S. *Sloop. Armour plated.*
993 *Tons.* 160 *H.P.*
*Mediterranean.*

*Commander*...George S. Bosanquet 7 July 66
*Lieutenant* ....John S. Eaton..... 7 May 64
Henry C. Wallis.. 7 May 64
*Master* .....Henry Aguilar .... 7 May 64
*Surgeon*.....James Thomson.... 6 May 64
*Paymaster*....John K. Cowley ....24 Oct 65
*Sub-Lieut*.....Fitzpatrick W. B. Praed (*act*) 22 Mar 65

Digitized by Google

EREBUS, 16. *Iron.*
**S.** *Floating Battery.*
*Armour-plated.*
1954 *Tons.* 200 *H.P.*
*Portsmouth.*

175 ESK, 21. **S.** *Corvette.*
1169 *Tons.* 250 *H.P.*
*Australian Station.*

*Captain* .....John P. Luce.....14 July 64
*Lieutenant*....Bonverie F. Clark..19 May 63
*Hon.* Herbert G. P. Meade
24 July 66
John Hope . . . . 12 Sept 64
*Master* .....Ettrick W. Creak..19 May 63
*1st Lieut. Mar. Art.* } Robert B. Gardner 26 May 63
*Chaplain and Nav. Ins.* } *Rev.* Thos. E. G. Bunbury, BA. 4 June 63
*Surgeon* .....George Duncan, MD. 8 Sept 64
*Paymaster* ...Frederick T. Robins 23 May 63
*Chief Engineer* James Ward ..... 23 May 63
*Sub-Lieut.* ....George S. Parker (*act.*)
19 Dec 65
Edmund H. Oldham (*act*)
19 Dec 65
Vere B. Orlebar . 22 June 66
*2nd Master* . . .Theodore G. Penn (*act*)
11 Mar 66
*Assist. Surg*...Frederic N. Manning, MD.
20 Apr 64
*Assist. Paym.* . Edwin R. Brown ... 4 Oct 66

176 ESPOIR, 5. **S.** *Gun-Vessel.*
428 *Tons.* 80 *H.P.*
*West Coast of Africa.*

*Commander*...Mountford S. L. Pelle 1 Nov 64
*Lieutenant* ...John S. Brome . . .12 Mar 66
*2nd Master*....George A. Broad....14 Mar 66
*Assist. Surg*....John Lambert .....12 Nov 64
*Assist. Paym. in charge*.. } Arthur M. Wade .. 2 Nov 64

178 EURYALUS, 31. **S.** *Frigate.*
2371 *Tons.* 400 *H.P.*
*Portsmouth.*

*Chief Engineer* William Eyers ....21 Sept 66
(*Borne in Asia*).

180 EXCELLENT. *Gunnery Ship.*
2311 *Tons.*
*Portsmouth.*

*Captain*.....Arthur W. A. Hood 3 Sept 66
*Additional*....Leopold G. Heath, CB.
(*For Special Service.*) 1 Jan 66
*Commander* ...William Arthur .... 1 Jan 66
*Lieutenant*....Edward Poulden ... 1 Jan 66
Rich. Sheepshanks . 1 Jan 66
John A. Fisher .... 3 Nov. 66
*Additional*....William H. Hall ...3 Nov 66
(*For service in Stork.*)
William E. De C. Cookson 3 Dec 66
John G. J. Hanmer 27 Sept 66
William H. Childers 1 Jan 66
Henry S. Sandys .. 2 Apr 66
James D. R. Hewitt 1 Jan 66
Edmund J. Church .2 Apr 66
Charles S. Cardale .. 1 Jan 66
Charles T. Chute... 3 Jan 66
Arthur K. Wilson.. 2 Apr 66
Frederick A. Wetherall 27 Sept 66
*Additional*.. Maddock R. M. Griffith 3 Jan 66
Harry H. Rawson .. 1 Jan 66
Thomas S. Jackson . 8 Jan 66
Cosmo F. M. Gordon 2 July 66
Charles A. Blake ... 3 Jan 66
Fred. R. Boardman. 1 Jan 66
Wallace B. McHardy 1 Jan 66
Edward Hicks....21 June 66
Francis Hayter..... 3 Jan 66
Henry S. Hutchings 1 Jan 66
Henry J. Robilliard 27 Sept 66
William H. Lewin .21 June 66
Herbert F. Gye ...14 July 66
*Capt. Mar. Art.* Henry B. Roberts .. 1 Jan 66
*Chaplain and Nav. Inst.* } *Rev.* Joseph W. Grimes, BA. 1 Jan 66
*Additional*....*Rev.* Thos. J. Main, MA. 1 Jan 66
(*For service at Royal Naval College.*)
*Surgeon*.....Gerald Teo, MD. ... 1 Jan 66
*Paymaster*....Joseph Martin ..... 1 Jan 66
*Mathematical and Naval Instructor.* } John K. Laughton, BA. 26 July 66
*Nav. Instructor* Charles R. Tompkins 26 July 66
(*Additional for service as Mathematical Master at Royal Naval College.*)
John H. Bond . . . 1 Jan 66
(*Additional for service at Royal Naval College*).
*Inspector of Machinery.* } Thomas Brown .... 1 Jan 66
(*For Service at Royal Naval College.*)
*Assist. Surg*...George B. Beale, MD. 1 Jan 66
Benjamin H. McCurdy 28 May 66
*Assist. Paym*..Robert F. W. Soady 12 Feb 66
Alfred Clements ...10 Sept 66
Nicholas L. Gedye .22 Nov 66

181 EXMOUTH, 76. **S.** *Ship.*
3109 *Tons.* 400 *H.P.*
*Devonport.*

*Chief Engineer* Maurice Johnson ... 9 Oct 62
(*Borne in Indus.*)

FAIRY. *Iron.* **S.** *Yacht.*
312 *Tons.* 128 *H.P.*
*Portsmouth.*

184 FALCON, 17. **S.** *Sloop.*
751 *Tons.* 100 *H.P.*
*Australia.*

*Commander* ...William H. Blake .12 June 66

*Lieutenant*....George R. Hope . . 26 Oct 63
Charles E. Reade . .22 Oct 63
*Additional*....Robert A. Edwin . 27 June 66
*Master* .....Alfred Thomas.....11 Jan 66
*Surgeon* . . . .Peter W. Rolston . .21 Oct 63
*Paymaster* . .John G. Shepherd . .20 Oct 63
*Sub-Lieut.*....Alexander J. Leith (*act*)
19 Sept 66
*Assist. Surg.* . Isaac Waugh .....24 Jan 64
*2nd Master*....John A. G. Buckner (*act*)
11 Mar 65
*Assist. Paym.*..

## 187 FAVORITE, 10. S. *Corvette.*
*Armour-plated.*
2094 *Tons.* 400 *H.P.*
*North America and West Indies.*

*Captain* .....Francis H. Shortt . . 7 Feb 66
*Lieutenant*....John Patton . . . . 7 Feb 66
William P. Barrow 28 Mar 66
Horatio N. Hood . . 2 Mar 66
*Master* .....John Phillips . . . . 8 Feb 66
*1st Lieut. Mar. Art.* } John F. Crease .....10 Feb 66
*Surgeon* .....James R. Anderson . 9 Feb 66
*Paymaster*....James Ray . . . . . 8 Feb 66
*Chief Engineer* Thomas W. Tandy . 10 Feb 66
*Sub-Lieut.*....Ernest F. Brickdale 10 Feb 66
George M. Loch . . 29 Mar 66
John H. Hodgson. .14 Apr 66
*Assist. Surg.*..Alexander Scott, MA. MB.
9 Feb 66
*Assist. Paym.*..Walter B. Spence . . 8 Feb 66

## 188 FAWN, 17. S. *Sloop.*
751 *Tons.* 100 *H.P.*
*North America and West Indies.*

*Commander*....Basil S. De R. Hall.14 Apr 66
*Lieutenant*....Cyprian A. G. Bridge
22 June 64
Edward J. Bellett .20 June 64
*Master* .....John J. A. Gravener20 June 64
*Surgeon*.....Charles Morton...18 June 64
*Paymaster*....James W. Lishman 25 June 64
*Sub-Lieut.*....Gordon Charles Young
28 Mar 65
Arthur St. J. Leacock (*act*)
18 Dec 65
John H. Lee (*act*) .14 Nov 66
*Assist. Surg.*..William Jones,.....1 July 64

## FEARLESS, P. *Vessel.*
165 *Tons.* 76 *H.P.*
(*Tender to Cumberland.*)
*Sheerness.*

## FERRET, 8. *Brig.*
358 *Tons.*
(*Tender to Boscawen.*)
*Portland.*

*Lieutenant*....Hilary M. Carré ..14 June 65
*2nd Master*...Charles M. Dobson . 2 Apr 66
*Assist. Surg.* ..Edward B. Broster..20 Jan 66

## FIRE QUEEN.
*Iron* P. *Vessel.*
313 *Tons.* 120 *H.P.*
(*Tender to Victory.*)
*Portsmouth.*

*Staff Comm.*..Frederick W. Paul,. 8 Aug 63

## 193 FISGARD, 42.
1069 *Tons.*
*Woolwich.*

*Captain* .....William Edmonstone, CB.
(*Commodore 2nd Class*) 9 Apr 66
*Commander*...John M. Jackson...20 Apr 66
*Staff Comm.*..William W. Dillon. 4 Aug 65
*Additional*....Richard Thomas ....1 Mar 63
(*For Service at Somerset House.*)
Benjamin Renaud ..29 Jan 66
(*For Transport Service at Deptford.*)
Timothy W. Sulivan 2 Feb 65
(*For service in Vivid.*)
*Chaplain*...Rev. James H. Lang, MA.7 Nov 66
(*Additional for Service of Royal Marines.*)
*Deputy Inspector General*... } Alexander E. Mackay, MD. 31 Dec 64
(*Additional for service at Somerset House.*)
*Staff-Surgeon*...William H. Sloggett 1 Oct 66
*Additional for Service under Contagious Diseases Act.*)
*Surgeon* .....Christopher K. Ord, MD
4 July 66
*Additional Surgeon* } Leonard H. J. Hayne, MD. 29 Sept 65
(*For Service in Woolwich Dockyard.*)
John Hudson ..... 7 Oct 65
(*In lieu of Assistant-Surgeon*).
Alex. Fisher, MD ..28 July 66
(*For Service at Royal Marine Infirmary in lieu of an Asst.-Surgeon.*)
*Paymaster* ...Charles G. Burney..22 Dec 65
*Additional*....Francis J. Lory....10 Apr. 66
(*For Service in Commodore Edmonstone's office*).
*Additional*....William Hickman ..20 Sept 64
(*For Special Service at the Admiralty Office.*)
*Additional for Temporary Service at Somerset House.* } Thomas S. Heywood. 1 Jan 63 / Thomas C. J. Dryden 1 Jan 63 / John M. Jefferson..30 July 64 / Henry J. Kelly ....20 Mar 65
*Inspector of Machinery* } James Steil. . . . . 17 Jan 66
*Chief Engineer* Francis Pearce ..... 1 Jan 63
(*For service at Somerset House.*)
*Assist. Surg.*..Denis M'Carthy ...15 Sept 66
(*Additional for Service at Royal Marine Infirmary.*)
*Assist. Paym.*..George A. Rowe .... 1 Jan 63
Alfred De Pratte ...23 Jan 66
John Watts.....16 Nov 65

---

*The following Officers are borne as additional for Surveying Service, &c.*

*Captain* .....Edward J. Bedford . 1 Apr 65
(*For Service in Lightning.*)
*Commander*...David Aird..... 3 July 66
(*For Service in Lightning.*)

Digitized by Google

*Staff Comm.* ..Edward K. Calver .. 8 Aug 63
*(For Service in Porcupine.)*
James Penn ..... 1 Apr 66
John E. Davis ..... 1 Apr 66
George F. M'Dougall 1 Apr 66
*Master* .....Thomas A. Hull ...21 May 66
*(Naval Assistants to Hydrographer.)*
William Mayes.... 3 June 65
*(For duty as Superintendent of Compass Observatory.)*
George H. Iliskip ... 1 Jan 63
William B. Calver .11 Sept 66
John Richards.....11 Sept 66
Daniel Hall ..... 8 Aug 63
Frederick J. Ray.....1 Jan 63
John H. Ellis ..... 1 Jan 63
*Paymaster* ....Edwin C. Davison.. 1 Jan 63
*(For Service in Porcupine.)*

## 195 FLORA, 40.

1634 *Tons.*

*Ascension.*

*Captain* .....Arthur Wilmshurst.10 Dec 66
*Lieutenant*....Charles R. Forrest.. 1 Feb 66
*Supernumerary*Albert E. Kay.....7 Aug 66
*Staff-Com.* ....John F. Rees ..... 1 Feb 66
*Captain Mar*..Edmund C. Domville
10 Aug 66
*1st Lieut. Mar.* Clement W. Carlyon 1 Feb 66
George F. Gamble . 8 Aug 66
Langham Rokeby .. 1 Feb 66
*Chaplain*.....*Rev.* James Robinson, BA.
1 Jan 66
*Surgeon*.....Alfred S. Pratt .... 1 Feb 66
Angus Robertson, MD.
8 June 66
*Additional for Service at Ascension Hospital* ... } George F. Banks ... 1 Feb 66
Michael W. Cowan, MD.
1 Feb 66
*Additional for disposal* } William T. Carr .... 1 Feb 66
*Paymaster* ....Henry M. D. Wilson
20 Mar 66
*Additional* ....James Lewis..... 1 Feb 66
*(For Service at Ascension.)*
*Chief Engineer* William M. Biden.. 1 Feb 66
*(For Service as Superintending Engineer at Ascension.)*
*Assist. Surgeon* James Paterson, MD. 8 June 66
*Assist. Paym.* .William H. J. Aitken
1 Feb 66
Hugh A. Haswell... 1 Feb 66
John Hynes..... 1 Feb 66
*Additional* ....William F. Wood..

## 196 FORMIDABLE, 26.

2289 *Tons.*

*Flag Ship.*

*Sheerness.*

*Vice-Admiral* ,*Sir* Baldwin W. Walker, *Bart.*, KCB..... 5 Apr 66
*Flag-Lieut*....Francis W. Lowther. 24 May 66
*Secretary*.....Charles A. Pritchard.29 Oct 66
*Clerk to Sec.* ..Henry G. Barlow
*(Paymaster)*...11 Dec 66
Frederick North
*(Assist. Paym.)*..18 Sept 66
Charles H. J. Collings
*(Assist. Paym.)* ..26 Oct 66
*Captain*.....Donald McL. Mackenzie
21 Apr 66
*Commander* ...Francis M. Prattent..3 Dec 66
*Additional* ....Thomas C. Bruce ... 1 Jan 65
*(For Packet Service at Dover.)*
*Lieutenant*....*Count* Eugene G. F. G. Visconti .....26 Apr 66
Henry T. Clanchy.. 6 Mar 66
*Additional*....Stanhope G. Price ..23 Apr 66
*(For Service in Lizard.)*
*Staff Comm.* ..John J. Brown ..... 1 Jan 65
*Master* .....George Brockman.... 1 Jan 65
*(For Service in Wildfire.)*
*Captain Mar*..Frederick G. Le Grand
27 May 66
*1st Lieut. Mar.* John R. Mascall ... 5 Aug 66
*Chaplain*.....*Rev.* William H. Holman, MA.
1 Jan 65
*Surgeon*.....Robert Irvine, MD.. 7 Dec 66
*Staff Surgeon* .John McSwiney ... 1 Jan 65
*(Additional for Service with Royal Marines at Deal.)*
*Paymaster* ....James C. Alldridge.12 Feb 66
*Assist. Surg.*..Thomas W. Hughes 1 Jan 65
*Additional* ..Joseph V. N. Blake.20 Nov 66
*(For Service with Royal Marines at Deal).*
*Additional*....George Mair .....21 Dec 65
*(For Service in Lizard.)*
*2nd Master*....John T. Partridge.. 2 Mar 66
*(Additional for Service in Lizard.)*
*Assist. Paym.* .Geo. T. T. Cheyney . 1 Jan 65
William B. Jennis ..27 Oct 66

## 197 FORTE, 29. S. *Frigate.*

2364 *Tons.* 400 *H.P.*

*Sheerness.*

*Chief Engineer* Harry Williams....13 Sept 64
*(Borne in Cumberland.)*

## 198 FORTH, 12. S. *Mortar Ship.*

1258 *Tons.* 200 *H.P.*

*Devonport.*

*Chief Engineer* Thomas H. Symons 4 Apr 64
*(Borne in Indus).*

## 199 FOX, 2. S. *Store Ship.*

1131 *Tons.* 200 *H.P.*

*Particular Service.*

*Staff Comm. in command* } Henry A. Moriarty, C.B.
1 Jan 66
*2nd Master*....Henry Smith..... 1 Jan 66
Robert W. Stephens 2 Mar 66
*Assist. Surg.*..John J. Ellis..... 1 Jan 66
*Assist. Paym. in charge.* } Joseph Bright ..... 1 Jan 66

Digitized by Google

## 201 FREDERICK WILLIAM, 74. S. *Ship.*

3241 *Tons.* 500 *H.P.*

*Coast Guard Service.*

*Foynes—River Shannon.*

*Captain* .....John J. Kennedy, C.B. 31 Jan 66
*Lieutenant* ....George D. C. Henderson 18 July 65
Nathaniel C. Barton. 16 Feb 66
John B. Warren ...16 May 65
*Master*.....Henry Goldsmith.. 2 July 66
*Captain Mar.*.Fitzmaurice Creighton 1 Oct 64
*1st Lieut.-Mar.*Percival R.Champion 1 May 65
*Captain Mar.*.William Sanders ...27 Nov 66
(*Supernumerary*)
*1st Lieut. Mar.*Osborn Tracey ....27 Nov. 66
(*Supernumerary.*)
*2nd Lieut.Mar.*Herbert St. G. Schomberg
(*Supernumerary.*) 27 Nov 66
*Chaplain* .....*Rev.* George G. W. Clemenger BA....23 Sept 65
*Surgeon*.....Charles D. Shephard 9 Mar 66
Robert Humphrys ..31 Oct 66
(*Additional in lieu of Assist. Surgeon.*)
*Paymaster*.....William F. Huyghue 1 July 64
*Additional for Service on Shore.* { William B. V. Farror 25 Mar 65 / Henry S. Dyer.....25 Mar 65
*Chief Engineer* George Cook .....1 July 64
*Assist. Surg.* ..
*Assist.Paym.*.Dixon P. Sambell..22 Sept 65
Alfred N. C. King ..26 Apr 66
George W. De L. Willis 12 Sept. 66
*Additional* ....Edward H. Whyte .13 Aug 66

(*For List of Officers borne as Supernumeraries for Coast Guard Service—see page* 248.)

## 204 GALATEA, 26. S. *Frigate.*

3227 *Tons.* 800 *H.P.*

*Devonport.*

*Commander*...Hugh Campbell .... 4 Dec 66
(*Borne in Royal Adelaide.*)
*Master*.....William H. Bradley 2 Oct 66
(*Borne in Indus.*)
*Chief Engineer*.John Sear .....24 Jan 66
(*Borne in Indus.*)

## 205 GANNET, 3. S. *Sloop.*

579 *Tons.* 150 *H.P.*

*North America and West Indies.*

*Commander*...William Chimmo..26 June 65
*Lieutenant* ...William H. M. Molyneux 20 July 65
Wm. J. L. Wharton 7 July 65
*Master* . . . . John J. Covey.....29 June 65
*Surgeon*.....George V. McDonogh, MD. 18 July 65
*Pdymaster*....Isaac W. R. B. Galsworthy 27 June 65
*Sub-Lieut.*....Thomas E. Sullivan. 7 July 65
*2nd Master*....Charles Bayfield ...22 May 66
Charles W. Baillie(*act*) 2 Oct 65
(*Additional for Surveying Duties.*)

## 206 GANGES, 20.

2285 *Tons.*

*Falmouth.*

*Training Ship for Boys.*

*Commander*...Frederick W. Wilson 24 July 66
*Lieutenant* ....George N. Smallpiece 3 Aug 66
*Additional*....Joshua R. Palmer .25 May 66
(*For Liberty Tender.*)
*Chaplain and Nav. Inst.* { *Rev.* Edward M. Johnstone, MA. .....16 Oct 66
*Surgeon* .....John T. Caddy, MD.. 1 Jan 66
*Additional*....Francis McAree . ..20 Aug 66
(*In lieu of Assistant-Surgeon.*)
*Paymaster* ...Henry N. Scaife .... 1 Jan 66
*2nd Master*.. / *Additional*.. } Albert R. Wonham .2 June 66
(*For Liberty Tender.*)
*Assist. Surg. Additional*.. } Samuel McBean... 6 June 66
(*For Liberty Tender.*)
*Assist. Paym*...Henry A. Scrivener 1 Jan 66

## 207 GIBRALTAR, 81. S. *Ship.*

3729 *Tons.* 800 *H.P.*

*Devonport.*

*Captain* ....Robert Coote .....26 Nov 64
*Commander*...William E. Silverlock 21 Apr 66
*Lieutenant*....Arthur Williams...11 Sept 63
John L. F. Paul...11 Sept 63
Mather Byles.....11 Sept 63
Sebastian Gassiot ..15 Sept 63
William G. Le Cocq .1 Jan 66
Frederick R. Carr..11 July 66
*Master* .....John W. H. Harvey .28 Jan 64
*Capt. Mar.* ...William R. Jeffreys 16 Sept 63
*1st Lieut. Mar.*.Henry A. A. Turner 16 Sept 63
Charles M. Barham . 1 Oct 63
William F. Campbell 16 Sept 63
*Chaplain*.....*Rev.* Edward J. Hatte, MA. 30 Sept 65
*Staff-Surgeon* .Charles McShane .. 8 Sept 63
*Paymaster* ...Thomas H. C. Gray. 8 Sept 63
*Naval Instructor*
*Chief Engineer* Thomas T. Murray 10 Sept 63
*Sub-Lieut.*....Frederick O. Powell.20 Oct 64
Norman L. H. Clark 16 Oct 65
Henry J. Godfrey (*act*) 29 Sept 66
*2nd Master*...
*Assist. Surg.*..Maxwell Rodgers, MD. 18 Jan 65
Walter Reid, MD.... 8 Sept 63
*Assist.Paym*...Frederick E. Pirkis. 8 Sept 63
Alfred G. Montagu. 8 Sept 63

## 208 GLADIATOR, 6. P. *Frigate.*

1210 *Tons.* 430 *H.P.*

*Particular Service.*

*Captain* .....Elphinstone D'O. D'A. Aplin 15 June 65
*Lieutenant*....James Buchanan ....3 Feb 66
John J. C. Small ...10 Mar 64
Ernest B. Wadlow .28 July 66
*Master* .....Silas Vicary .....10 Mar 64
*Chaplain and Nav. Inst.* { }
*Surgeon* .....William J. Eames..10 Mar 64
*Paymaster*....Henry T. Read.....17 Oct 65

Digitized by Google

*Chief Engineer* John R. Johnsbá ..14 Mar 64
*Sub Lieut.* ....Alfred M. Causton .30 Aug 66
Albert B. Jenkings.25 Apr 66
*2nd Master* ....William R. Fox (*act*)
12 Sept 66
*Assist.-Surgeon.* Peter Burgess MB. ..12 Dec 65
*Assist.-Paym.* ..Hugh B. Edwards..12 June 65

209 GLASGOW, 31. **S.** *Frigate.*
3037 *Tons.* 600 *H.P.*
*Portsmouth.*
*Chief Engineer* James MacGregor... 3 May 61
(*Borne in Asia.*)

211 GOLIATH, 60. **S.** *Ship.*
2596 *Tons.* 400 *H.P.*
*Sheerness.*
*Chief Engineer* Robert C. Reynolds 4 May 66
(*Borne in Cumberland*).

215 GREYHOUND, 5. **S.** *Sloop.*
880 *Tons.* 200 *H.P.*
*West Coast of Africa.*
*Captain*.....Charles Stirling ...16 Sept 65
*Lieutenant* ...William E. S. Brome 22 Sept 65
Hugh C. D. Ryder (*act*)
25 Oct 66
*Master* .....Colman M. Hammond
27 Nov 66
*Surgeon* .....Alexander Collins .16 Sept 65
*Paymaster* ....Thomas R. Dinnis 16 Sept 65
*Chief Engineer.* George F. Boothe .20 Sept 65
*Sub.-Lieut.* ...John L. Wilson ...20 Sept 65
*Assist. Paym.*...
*Assist. Surg*...James G. Milne, MA. MB.
19 July 66

218 GRIFFON, 5. **S.** *Gun Vessel.*
425 *Tons.* 80 *H.P.*
*West Coast of Africa.*
(*Ship lost. Crew coming home.*)
*Commander* ...Duncan G. Davidson
12 Jun 66
*Lieutenant*....Francis H. Chapman 25 Oct 66
*2nd Master*....John N. Compton 15 June 66
*Assist. Surg*...John T. Comerford 12 June 66
*Assist. Paym. in charge.* } Francis Woods. ...16 June 66

222 HANNIBAL, 73. **S.** *Ship.*
3136 *Tons.* 450 *H.P.*
*Portsmouth.*
*Chief Engineer* Robert Roughton... 3 Apr 66
(*Borne in Asia.*)

HARPY, 1. *Iron* **P.** *Vessel.*
344 *Tons.* 200 *H.P.*
(*Tender to Lion.*)
*Greenock.*
*Lieutenant*...William Howorth ...1 July 64

226 HASTINGS, 50. **S.**
*Block Ship.*
1760 *Tons.* 200 *H.P.*
*Lent for temporary use as a Hospital Ship for Cholera Patients at Queenstown.*

HEARTY. **P.** *Tug Vessel.*
221 *Tons.* 100 *H.P.*
*Malta.*

232 HECTOR, 20. **S.** *Iron Ship.*
*Armour-plated.*
4089 *Tons.* 800 *H.P.*
*Channel Squadron.*
*Captain* .....William G. Laard..20 Apr 66
*Commander* ..Henry M'C. Alexander
2 July 66
*Lieutenant*....Henry J. F. Campbell 17 Oct 64
Henry C. Kane ....15 Feb 66
John W. Brackenbury
12 Aug 65
Charles H. Taylor.. 6 July 66
William Neilson...22 Aug 66
*Master*.....William H. Fawckner 14 Jan 64
*Capt. Marines.* William T. Savary..23 Jan 64
*2nd Lt. Mar. Art.* Arthur Tupman ....23 Jan 64
*Chaplain &* } *Rev.* John Milner, BA.
*Naval Instr.* } 8 Feb 64
*Surgeon* .....James Henry, MD. ..28 Jan 66
*Paymaster* ....Henry W. Arlidge ..13 Jan 64
*Chief Engineer* Thomas L. Walker .10 Feb 65
*Sub-Lieut.* ....Arthur H. Byng ... 6 Apr 65
Alfred O. Tottenham 26 Oct 65
Robert F. Ward.....28 Feb 66
Robert B. Clements (*act*)
5 Dec 66
Arthur C. B. Bromley (*act*)
5 Dec 66
*Supernumy.*...Edmund G. Festing 13 Nov 66
*2nd Master* ...Selby Lilburn ..... 5 Oct 66
*Assist. Surg.* ..Wm. Anderson (*b*) .23 Jan 64
Richard F. Bridgford 10 Dec 66
*Assist. Paym.*.. William Rintoul ... 5 Dec 66
John T. Hugo .....19 Dec 66

233 HELICON. **P.** *Despatch Vessel.*
837 *Tons.* 250 *H.P.*
*Channel Squadron.*
*Commander*...Edward Field.....10 Aug 66
*Lieutenant* ...Henry J. Heskett...29 Oct 66
*Master* . . . . Charles J. Bigley ..13 Sept 65
*Assist. Surg.*..Wm. Lockhart, MD.. 9 Sept 65
*Assist. Paym. in charge..* } Henry De Ridder ..7 Sept 65

234 HERCULES, 12. *Iron* **S.** *Ship, Armour-plated.*
5226 *Tons.* 1200 *H.P.*
*Chatham, building.*

235 HERO, 79. **S.** *Ship.*
3148 *Tons.* 600 *H.P.*
*Sheerness.*
*Chief Engineer* Charles Wright .....9 Feb 64
(*Borne in Cumberland*).

Digitized by Google

237 HESPER, 2.
*Iron* S. *Store Ship.*
808 *Tons.* 150 *H.P.*
*China.*
*Staff-Comm.* . James G. H. Thain .23 Jan 66
*2nd Master*....
*Assist. Surg. in charge* . } Alfred Brend.....23 Jan 66
*Assist. Paym. in charge.* } John E. Charlton...23 Jan 66

238 HIBERNIA, 104.
2530 *Tons.*
*Malta.*
*Flag Ship of Admiral Superintendent of the Dockyard.*
*Rear-Admiral* . Henry Kellett, CB. .26 Nov 64
*Flag-Lieut.*...George R. Thornhill 4 Jan 66
*Secretary* .....Richard Munday....1 Dec 64

*Commander*...George L. Norcock 11 May 65
*Lieutenant* ...Henry F. Cleveland..7 Nov 66
*1st Lieut. Mar.* John J. Morris ...4 Feb 66
(*Musketry Instructor.*)
*Chaplain*.....*Rev.* George E. Carwithen, MA. ....28 Mar 66
(*For Service at the Hospital and Dockyard.*)
*Staff-Surgeon* . Fysher Negus .....15 Aug 66
*Paymaster* ....George F. Norman 15 May 66
*Assistant Surg.* Edward J. Butler ..26 Aug 64
*Additional*.... *For Service at Hospital.* } Henry F. Nathan 25 July 63
*Assist. Paym.*..Richard Drury .....24 Feb 64
Frederick U. Howe .18 Jan 66
Joseph Allen .....17 May 66
(*For disposal.*)

239 HIGHFLYER, 21.
S. *Corvette.*
1161 *Tons.* 250 *H.P.*
*East Indies.*
*Captain* .....Thomas M. S. Pasley13 Dec 64
*Lieutenant*....Samuel Long .....13 Dec 64
John Fellowes .....13 Dec 64
Thos. Ramsbotham..30 Dec 64
*Master* .....Charles Prickett ...14 Dec 64
*2nd Lieut. Mar. Art.* } Samuel H. B. Northcote 22 Dec 64
*Chaplain and Nav. Inst.* } *Rev.* Richard L. Neale 4 July 65
*Surgeon* .....William S. Roche, MB, BA 4 Dec 65
*Paymaster*....Charles D. Lindsay .14 Dec 64
*Chief Engineer* Benjamin F. Pine ..19 Dec 64
*Sub-Lieutenant* James Evans (*act*).12 July 65
*2nd Master*...John E. Pettey (*act*) 28 Sept 65
*Assist. Surg.*..Archibald G. Robertson, MD. 14 Dec 64
*Assist. Paym.* .Henry C. Jenkins...14 Dec 64

240 HIMALAYA, 2.
*Iron* S. *Troop Ship.*
3453 *Tons.* 700 *H.P.*
*Portsmouth.*
*Chief Engineer* Richard L. Canney. 1 Nov 65
(*Borne in Asia.*)

243 HOOD, 79. S. *Ship.*
3308 *Tons.* 600 *H.P.*
*Sheerness.*
*Chief Engineer* Joseph J. Greathead 25 Mar 65
(*Borne in Cumberland.*)

249 HOWE, 107. S. *Ship.*
4245 *Tons.* 1000 *H.P.*
*Devonport.*
*Chief Engineer.* George Weeks ...13 July 66
(*Borne in Indus.*)

252 HYDRA, 1. P. *Sloop.*
818 *Tons.* 220 *H.P.*
(*Surveying Service.*)
*Mediterranean.*
*Captain* .....Peter F. Shortland...1 Mar 66
*Lieutenant* ...Edw. H. B. Hartwell 2 Sept 64
John C. Drew .....10 Nov 63
*Master*.....Valentine F. Johnson 28 Feb 65
*Additional* ....John Millard'..... 26 July 65
*Surgeon* .....Owen J. Llewellyn .31 Dec 64
*Paymaster* ...John J. Hayward .. 10 Nov 63
*Sub. Lieut.*....James D. Maycock (*act*) 3 July 65
*2nd Master*....Frederick W. Jarrad 23 Mar 65
*Assist. Paym.*..Harry H. S. Andrews 11 June 66

253 ICARUS, 3. S. *Sloop.*
580 *Tons.* 150 *H.P.*
*China.*
*Commander*...Samuel P. Townsend 26 Feb 66
*Lieutenant*....Francis C. H. Dent 26 Feb 66
Orford Churchill ...10 Mar 66
*Master*.....James R. Osborn ...27 Feb 66
*Surgeon*.....John W. Dobbin ..26 Feb 66
*Paymaster* ....Charles H. Wells.. 26 Feb 66
*Sub-Lieut.* ....Reynell J. Fortescue 8 Mar 66

256 IMMORTALITÉ, 35.
S. *Frigate.*
3059 *Tons.* 600 *H.P.*
*Portsmouth.*
*Chief Engineer* Francis G. Barr ... 15 July 64
(*Borne in Asia.*)

257 IMPÉRIEUSE, 29.
S. *Frigate.*
2358 *Tons.* 360 *H.P.*
*Portsmouth.*
*Chief Engineer.* Robert Allen . . . 21 Mar 63
(*Borne in Asia.*)

258 IMPLACABLE, 24. *Training Ship for Boys.*
1882 *Tons.*
*Devonport.*
*Commander* ..Edward T. Nott ... 20 Apr 66
*Lieutenant*....William H. Goold 30 June 66

Digitized by Google

*Additional* ....James N. Croke ....13 Jan 66
*(For service in Sealark.)*
*Chaplain and Nav. Inst.* } *Rev.* Percy Rogers, MA. 4 May 66
*Surgeon*.....William B. Dalby, MD. 2 May 66
*Paymaster*....Charles W. Harris ..11 Jan 65
*2nd Master*....William F. A. Greet 3 Aug 65
*(Additional for service in Sealark.)*
*Assist. Surg*...John Buckley .....25 July 66
*Additional*....James F. Parr.....10 May 66
*(For service in Sealark.)*
*Assist. Paym.* George Deveson....19 Mar 66

## 259 IMPREGNABLE, 78,

2406 *Tons.*

*Training Ship for Boys.*

*Devonport.*

*Captain*.....Francisco S.Tremlett 12 May63
*Lieutenant*....John F. G. Grant.. 6 Apr 65
William W. W. Smyth 9 Sept 65
*Additional*....Thomas K. Hudson 30 July 64
*(For Service in Squirrel.)*
*Chaplain & Nav. Instr.* } *Rev.* James W. Ridley 17 Oct 65
*Staff Surgeon*. William B. Fegen ..22 Mar 66
*Surgeon*.....George W. J. Sutherland 3 July 66
*(Additional in lieu of Assistant-Surgeon.)*
*Paymaster*....Patrick O'Connor...27 June 64
*2nd Master*....Pownal Aplin .....19 Apr 66
*(For Service in Squirrel.)*
*Assist.-Surg.* ..
*Additional*....Thomas Carn, MD... 9 Feb 66
*(For Service in Squirrel.)*
*Assist. Paym.*.Francis St. J. S. O'Neill 1 Jan 66
Derisley Martin.... 3 Nov 66
Hay H. Mc D. Grant 25 June 66

## 260 INCONSTANT, 16.

*Iron.* **S.** *Frigate.*

3978 *Tons.* 1000 *HP.*

*Pembroke—Building.*

## 262 INDUS. *Guard Ship of Reserve.*

2098 *Tons.*

*Flag Ship of the Admiral Superintendent.*

*Devonport.*

*Rear Admiral*. *Hon.* James R. Drummond CB.....24 Apr 66
*Flag Lieut*....Charles N. Hoare . 17 Sept 66

*Captain*.....George O. Willes, CB. 10 Apr 66
*Commander* ..Charles D. Lucas + .18 Oct 66
*Lieutenant*....Leicester C. Keppel.26 Mar 64
Francis W. Prosser.31 July 66
John C. Snell .....1 Jan 64
*(For service of Sailing Reserve.)*
*Master*.....Edmund Swain ....17 Oct 66
*Capt. Mar*.....Howard S. Jones ...12 Apr 66
*1st Lieut. Mar.* Nassau W. J. H. Stephens 11 Sept 66
Robert A. D. Ramsay 25 July 66

*Chaplain*.....*Rev.* Richard Measham 22 Jan 66
*Staff Surgeon* .Arthur W. W. Babington 27 May 65
*Surgeon*.....Horace H. Smith, MD.6 Nov 66
*(In lieu of Assistant-Surgeon).*
*Paymaster*....Julian C. Messum. .1 Dec. 66
*Chief Inspector of Machinery* } William A. Dinnen 1 Jan 62
*(Addit. for Reserve).*
*Chief Engineer*, Friend Stow ..... 1 Jan 64
*(For inspecting coals at Swansea.)*
*Additional* . . Samuel C. Derry ... 1 Jan 64
*(For inspecting coals at Cardiff.)*
*Assist. Surg*...George A. Campbell 19 July 66
*Assist. Paym.* .William Rhodes .... 2 Oct 66
Edward S. Lean....21 Nov 66
William K. Horne..25 Sept 66
William H. Martin. 6 July 64
Charles J. Curgenven 20 Dec 64

## 263 INDUSTRY.

*Iron.* **S.** *Store Ship.*

638 *Tons.* 80 *H.P.*

*Particular Service.*

*Staff-Com. Commanding* } Edward C. T. Youel 25 Apr 66
*2nd Master* ...William W. Hutton 25 Apr 66
*Assist. Surg*....William Redmond .27 Aug 66
*Assist. Paym. in charge* .. } Henry V. Forrest..25 Apr 66

## 266 INVESTIGATOR, 2.

**P.** *Vessel.*

149 *Tons.* 34 *H.P.*

*West Coast of Africa.*

*Lieut.-Com.*....John W. Jones . . . 8 Sept 65
*Assist.-Surgeon* Richard J. Sweetnam 10 Jan 65

## 267 IRRESISTIBLE, 60 **S.** *Ship*

2642 *Tons.* 400 *H.P.*

*Coast-Guard Service.*

*Southampton Water.*

*Captain*.....John Borlase, CB. ..17 May 65
*Lieutenant* ...Charles R. Maberley 20 Dec 64
Henry R. E. Grey ..8 Sept 65
Lewis B. Solly... . 14 June 65
*Staff Comm.*..Wm. P. Braund..... 1 Jan 66
*Captain Mar.* .G. Gregory .... . .19 Nov 64
*1st Lieut. Mar.* William Armstrong 30 Apr 66
*Chaplain*.....*Rev.* Henry E. Yeoman, MA. 16 Oct 66
*Surgeon* . . . John Andrews, MD. *(b)* 28 Aug 65
*Paymaster*....George H. L. Wise .19 Dec 64
*Additional*....William H. Dutton .10 Apr 65
*(For Service on shore.)*
George J. Starr....27 June 64
*(For Service on shore.)*
*Chief Engineer* William S. Jory ....1 Apr 64
*Assist. Surg*...Duncan M'N. Johnston MD. ..... 13 Feb 66
*Assist. Paym.* .Robert J. H. Tuckerl4 Nov 65
Augustus A. Lyne..26 June 66
Francis D. B. Smith 25 July 66
Henry George Herbert 7 Feb 66

*(For List of Officers borne as Supernumeraries for Coast-Guard Service—see page 246.)*



Digitized by Google

268 JACKAL, 1. *Iron* **P.** *Vessel.*
340 *Tons.* 150 *H.P.*
*West Coast of Scotland.*
*Lieut. & Com.*..Coldstream C. Robinson 14 Apr 66
*Master* .....James Cole ..... 3 Feb 65
*Assist. Surg.*..Charles H. Slaughter 1 May 66
*Assist Paym. in charge* } William H. Gribbell 19 July 65

270 JAMES WATT, 79. **S.** *Ship.*
3083 *Tons.* 600 *H.P.*
*Devonport.*
*Chief Engineer.*Andrew Douglas .. 9 June 65
(*Borne in Indus.*)

271 JASEUR, 5. **S.** *Gun-Vessel.*
427 *Tons.* 80 *H.P.*
*West Coast of Africa.*
*Commander* ...Walter J. H. Grubbe 6 Apr 63
*Lieutenant*....
*Surgeon* .....Peter W. Wallace, MD. 10 July 66
(*In lieu of Assistant Surgeon.*)
*2nd Master*....John Aylen..... 7 Apr 63
James Henderson (*act*) 10 Sept 66
*Assist. Paym. in charge.* } Francis J. Pulman. 3 Sept 64

272 JASON, 17. **S.** *Corvette.*
1711 *Tons.* 400 *H.P.*
*North America and West Indies.*
*Captain* .....Charles M. Aynesley 4 May 66
*Lieutenant*....Capel Wodehouse.. 8 May 66
Frederic J. Easther. 10 May 66
Frederick W. E Kuper 10 May 66
George O. Moore ..10 May 66
*Master* .....James Robertson ... 5 May 66
*1st Lieut. Mar.*William Menzies ..15 May 66
*Chaplain* .....William R. Mac Ilwaine, BA. 22 Aug 66
*Surgeon*.....William H. Lloyd, MD. 18 May 66
*Paymaster* ...Henry Callaway ... 4 May 66
*Naval Instr*...
*Chief Engineer* George H. Beaton.. 9 May 66
*Sub-Lieut.*....Henry T. Wright..12 May 66
*2nd Master*....
*Assist. Surgeon.*James L. Whitney. 4 May 66
*Asrist. Paym.*..George A. F. C. Sceales 4 May 66

273 JUNO, 6. **S.** *Corvette.*
1459 *Tons.* 400 *HP.*
*Deptford—Building.*

274 LANDRAIL, 8.
**S.** *Gun-Vessel.*
427 *Tons.* 80 *H.P.*
*West Coast of Africa.*
*Commander* ..Horatio L. A. L. Maitland 14 Jan 65
*Lieutenant* ...Robert H. Eyre ....25 Jan 66
*Master* .....Thurston Stringer... 2 Mar 66
*Assist. Surg.*..Thomas A. O'Flaherty, M.D. 17 Jan 65
*Assist. Paym. in charge.* } Edmund M. Russell. 18 Jan 65

275 LAPWING, 3.
*Double-Screw Gun Vessel.*
663 *Tons.* 160 *H.P.*
*Devonport, building.*

276 LEANDER, 39. **S.** *Frigate.*
2760 *Tons.* 400 *H.P.*
*Sheerness.*
*Chief Engineer.*Charles J. Inches ...8 Oct 66
(*Borne in Cumberland.*)

277 LEE, 5. **S.** *Gun-Vessel.*
431 *Tons.* 80 *H.P.*
*Sheerness.*

278 LEOPARD, 18. **P.** *Frigate.*
1406 *Tons.* 560 *H.P.*
*Devonport.*
*Chief Engineer* John Lee . . . . 30 Sept 66
(*Borne in Indus.*)

279 LEVEN, 2. **S.** *Gun-Vessel.*
300 *Tons.* 80 *H.P.*
*Hong Kong.*

LIBERTY, 12. *Sloop.*
(*Tender to Ganges.*)
*Falmouth.*
*Lieutenant*....Joshua R. Palmer .25 May 66
*2nd Master*....Albert R. Wonham 2 June 66
*Assist. Surgeon.*Samuel McBean....6 June 66

280 LIFFEY, 31. **S.** *Frigate.*
2654 *Tons.* 600 *H.P.*
*Devonport.*
*Master*.....William F. Lew ...10 Dec. 66
(*Borne in Indus.*)
*Chief Engineer* Samuel Clements .. 1 Nov 65
(*Borne in Indus.*)

Digitized by Google

## LIGHTNING, 2. P. *Vessel.*
296 *Tons.* 100 *H.P.*
*(Tender to Fisgard.)*
*Surveying Service.*

## 282 LILY, 4. S. *Gun Vessel.*
702 *Tons.* 200 *H.P.*
*Sheerness.*

*Chief Engineer* James Driver. . . .10 Nov 66
*(Borne in Cumberland.)*

## 285 LION, 60. S. *Ship.*
2611 *Tons.* 400 *H.P.*
*Coast Guard Service, Greenock.*

*Captain* . . . . . John M. Hayes, CB. 29 Aug 65
*Lieutenant*. . . . George E. Barnes . 12 Sept 66
Hunter Kent. . . . . 22 Nov. 66
George H. Blake . . . 28 Apr 66
*Additional*. . . . Annesley T. Denham
25 July 66
*(For Service in the Tender.)*
*Staff-Comm.* . . George Giles. . . . . 28 Apr 66
*Capt. Mar.*. . . .
*1st Lieut. Mar.* James A. Morice . . 1 May 66
*Chaplain* . . . . . .
*Surgeon* . . . . . George Mason, MD. . . 16 Oct 65
*Paymaster* . . . . Thomas M. Ramage. 27 Sept 66
*Chief Engineer* George Aitcheson . . 10 Feb 65
*Assist. Surg.* . . Bradley Gregory. . . 10 Sept 66
*Assist. Paym.* . . Thomas Elliott . . . 15 Feb 66
Edward E. Richmond 9 Mar 65
*(For Officer borne as Supernumerary for Coast-Guard Service—see page 247.)*

## 287 LIVERPOOL, 35. S. *Frigate.*
2636 *Tons.* 600 *H.P.*
*Particular Service.*

*Captain* . . . . . John Seccombe . . 21 Mar 66
*Commander* . . Robert O. Leach. . . 2 July 63
*Lieutenant*. . . . Robert Pitman . . . 2 May 63
George E. Price . . . . 11 Oct. 66
Alfred A. S. Watts. 23 June 63
John C. Burnell . . 22 Dec 65
Reginald H. Thornton
16 Nov 66
*Master* . . . . . William P. Hains . 27 Apr 63
*Capt. Mar.* . . . . Hen. E. W. Lane . . 7 May 63
*1st Lieut. Mar.* Edward S. Innes . . . . 26 Sept 65
*Chaplain and Nav. Instr.* } Rev. Richard Croker, MA. 17 Oct 65
*Surgeon*. . . . . Henry M. Speer . . 28 Apr 63
*Paymaster*. . . . William Thom. . . . 27 Apr 63
*Chief Engineer*. Owen Jones . . . . . 2 Nov 63
*Sub-Lieut.* . . . John T. Hardinge . . 26 Oct 65
George A. J. Macdonell
27 Jan 66
Hugh M. Tyler. . . . . 11 Apr 66
*Hon.* Richard Bingham
6 June 66
John Hicks (*act*). . . . 6 Dec 66
Thomas T. Hodgson (*act*)
6 Dec. 66
*2nd Master*. . . . Thomas H. Smith. . . 31 Oct 66
*Assist. Surg.* . . John Hide . . . . . 10 July 65
*Assist. Paym.* Thomas N. Firth. . 27 Apr 63
William Trew . . . . 12 Dec 65

## LIZARD, 1. *Iron* P. *Vessel.*
340 *Tons.* 150 *H.P.*
*Sheerness.*
*(Tender to Formidable.)*

*Lieutenant*. . . . Stanhope G. Price . 23 Apr 66
*Assist. Surg.* . . George Muir . . . . 21 Dec 65
*2nd Master*. . . . John T. Partridge . 2 Mar 66

## LOCUST, 1. P. *Tug.*
284 *Tons.* 100 *H.P.*
*Sheerness.*

## 292 LONDON, 78. S. *Ship.*
2687 *Tons.* 500 *H.P.*
*Devonport.*

*Chief Engineer* George Park. . . . . 7 Sept 63
*(Borne in Indus.)*

## 294 LORD CLYDE, 23. S. *Ship.*
*Armour-plated.*
4067 *Tons.* 1000 *H.P.*
*Channel Squadron.*

*Captain* . . . . . Roderick Dew, CB. 29 May 66
*Commander*. . . Thomas Barnardiston
13 Sept 66
*Lieutenant*. . . . Hugh Davis. . . . . 5 June 66
Charles E. D. Willcox
5 June 66
John W. F. Harvey 9 June 66
Robert G. Baker . . 8 June 66
Robert C. Jolliffe. . . 18 Dec 66
*Master*. . . . . Charles G. Johnston 30 May 66
*Chaplain* . . . . . *Rev.* John R. M'W. Bampfield. . . . . 2 July 66
*Captain Mar. Art.* } Edward Gladstone, 7 June 66
*1st Lieut. Mar.* } Charles E. Servante
28 June 66
*1st Lt. Mar. Art.* } James W. E. Lillicrap
7 June 66
*Surgeon*. . . . . Hart Gimlett, MD. . 31 May 66
*Paymaster* . . . Wilmot B. Mainprise 30 May 66
*Nav. Instruct.* . William W. Lane. . 18 June 66
*Chief Engineer*. William Gill. . . . 31 May 66
*Sub-Lieut.* . . . . Trafford L. Mallory 22 Aug 66
Horatio F. Kemble 5 June 66
Philip Francis . . . . 5 June 66
*Additional* . . . . Robert T. B. Bruce. 22 Aug 66
Alan F. Gardner. . . 23 Nov. 66
George H. R. Willis 4 Sept 66
*2nd Master*. . . .
*Assist. Surg.* . . Archibald G. Colquhoun
31 May 66
*Assist. Paym.* . . Alfred P. Freeman . 30 May 66
John Oxland . . . . . 30 May 66

## 296 LORD WARDEN, 20. S. *Ship.* *Armour-plated.*
4080 *Tons.* 1000 *H.P.*
*Devonport.*

*Master* . . . . . George S. Aldricks 9 Aug 66
*Chief Engineer*. John T. Williams. 7 June 65
*(Borne in Indus).*



Digitized by Google

LUCIFER, 1. P. *Vessel.*
387 *Tons.* 180 *H.P.*
*Portsmouth.*

300 LYRA, 7. S. *Sloop.*
488 *Tons.* 60 *H.P.*
*East Indies.*

| | | |
|---|---|---|
| *Commander* | Robert A. Parr | 19 Dec 63 |
| *Lieutenant* | George H. B. Reed | 23 Dec 63 |
| *Master* | Robert Jackson | 23 Dec 63 |
| *Surgeon* | Robert Edwardes | 21 Dec 63 |
| *Paymaster* | Henry J. Ray | 2 Jan 64 |
| *Assist. Paym.* | Henry Marsh | 15 June 66 |

305 MAJESTIC, 62. S. *Ship.*
2566 *Tons.* 400 *H.P.*
*Devonport.*

| | | |
|---|---|---|
| *Chief Engineer* | Alfred H. Miller | 13 July 66 |

(*Borne in Indus.*)

306 MALACCA, 13. S. *Corvette.*
1034 *Tons.* 200 *H.P.*
*Pacific.*

| | | |
|---|---|---|
| *Captain* | Radulphus B. Oldfield | 10 Nov 65 |
| *Lieutenant* | Richard G. Kinahan | 15 Nov 65 |
| | Henry A. Digby | 15 Nov 65 |
| | Swinton C. Holland | 9 Dec 65 |
| *Master* | William R. McGrath | 18 Dec 65 |
| *2nd Lieut. Mar. Art.* | George A. N. Kitson | 22 Nov 65 |
| *Chaplain and Nav. Instruct.* | *Rev.* William W. Parry | 31 Mar 66 |
| *Surgeon* | William H. Cruice | 11 Nov 65 |
| *Paymaster* | Frederick Lima | 9 Nov 65 |
| *Chief Engineer* | William Pilcher | 15 Nov 65 |
| *Sub-Lieut.* | Raymond B. Needham | 9 Dec 65 |
| | Wm. R. Clutterbuck | 1 Dec 65 |
| | Alex. J. Ballantyne | 29 Dec 65 |
| | George S. La Coste | 15 Nov 65 |
| *Assist. Surg.* | Samuel Bamfield | 4 Dec 65 |
| *Assist. Paym.* | Christopher R. Watson | 4 Dec 65 |

307 MANILLA. *Iron.* S. *Vessel.*
295 *Tons.* 70 *H.P.*
*China.*

| | | |
|---|---|---|
| *Master comdg.* | John R. Ryan | 24 May 66 |
| *2nd Master* | | |
| *Supernumy.* | Charles B. Clark (*act*) | 10 Oct 66 |
| *Assist. Surg.* | Conrad C. Wimberley, MD. (*act*) | 1 Feb 66 |

308 MARLBOROUGH, 121.
S. *Ship.*
4000 *Tons.* 800 *H.P.*
*Portsmouth.*

| | | |
|---|---|---|
| *Chief Engineer* | William G. Wratten | 3 Dec 64 |

(*Borne in Asia.*)

309 MARS, 68. S. *Ship.*
2573 *Tons.* 400 *H.P.*
*Sheerness.*

| | | |
|---|---|---|
| *Chief Engineer* | Henry J. Layland | 13 Sept 64 |

(*Borne in Cumberland.*)

MARTIN, 12. *Sloop.*
481 *Tons.*
(*Tender to St. Vincent.*)
*Portsmouth.*

| | | |
|---|---|---|
| *Lieutenant* | Hon. James T. FitzMaurice | 8 May 65 |
| *2nd Master* | Herbert T. Gimson | 25 Aug 65 |
| *Assist. Surg.* | John Brown | 13 Aug 66 |

311 MEDEA, 6. P. *Sloop.*
835 *Tons.* 350 *H.P.*
*Portsmouth.*

313 MEDUSA. P. *Vessel.*
889 *Tons.* 312 *H.P.*
*Sheerness.*

| | | |
|---|---|---|
| *Staff-Comdr. Commanding* | Thomas Potter | 20 Mar 65 |
| *Master* | James D. Willshire | 12 Sept 65 |
| | (*In lieu of 2nd Master.*) | |
| *Assist.-Surg.* | John R. Burke, MD. | 9 Nov 66 |
| *Assist. Paym. in charge* | Edward M. Roe | 29 May 66 |

314 MEEANEE, 60. S. *Ship.*
2591 *Tons.* 400 *H.P.*
*Sheerness.*

| | | |
|---|---|---|
| *Chief Engineer* | Charles A. Bydder | 2 Mar 66 |

(*Borne in Cumberland.*)

315 MEGÆRA, 4.
*Iron* S. *Store Ship.*
1395 *Tons.* 350 *H.P.*
*Particular Service.*

| | | |
|---|---|---|
| *Captain* | James Simpson | 19 Nov 66 |
| *Lieutenant* | Adolphus F. M. Meyer | 3 Apr 65 |
| | William H. Bond | 13 Jan 65 |
| | Daniel M'D. Smith | 25 July 66 |
| *Master* | William H. Adlam | 13 Jan 65 |
| *Surgeon* | Thomas McCarthy | 13 Jan 65 |
| *Paymaster* | Richard F. Wily | 12 Jan 65 |
| *Chief Engineer* | William Donnison | 20 Jan 65 |
| *Assist. Surg.* | Robert G. Bird (*act*) | 21 Aug 66 |
| *2nd Master* | John A. Jones | 3 July 66 |
| *Assist. Paym.* | Edward W. Newenham | 14 Sept 66 |

317 MELPOMENE, 35.
S. *Frigate.*
2861 *Tons.* 600 *H.P.*
*Portsmouth.*

| | | |
|---|---|---|
| *Chief Engineer* | Edmund Rivers | 20 Mar 63 |

(*Borne in Asia.*)

Digitized by Google

321 MERSEY, 36. **S.** *Frigate.*
3733 *Tons.* 1000 *H.P.*
*Portsmouth.*
*Master* .....Cornelius Fox..... 6 Mar 66
*(Borne in Asia.)*
*Chief Engineer* William Austen ...14 Aug 62
*(Borne in Asia.)*

323 MINOTAUR, 26. **S.** *Iron Ship.*
*Armour-plated.*
6621 *Tons.* 1350 *H.P.*
*Portsmouth.*
*Captain*.....James G. Goodenough 3 Dec 66
*(Borne in Victory.)*
*Master* .....George Marsh .....19 Mar 66
*(Borne in Asia.)*
*Chief Engineer* John Sanders . . . 23 Apr 66
*(Borne in Asia.)*

MINX. *Iron.* **S.** *Tank Vessel.*
303 *Tons.* 10 *H.P.*
*Devonport.*

326 MIRANDA, 15. **S.** *Corvette.*
1039 *Tons.* 250 *H.P.*
*Sheerness.*
*Chief Engineer* John H. C. Bishop . 4 June 65

328 MONARCH, 6. *Iron* **S.**
*Turret Ship. Armour-plated.*
5100 *Tons.* 1100 *H.P.*
*Chatham, building.*

MONKEY. **P.** *Tug.*
212 *Tons.* 130 *H.P.*
*(Tender to Fisgard,)*
*Woolwich.*

331 MULLET, 5. **S.** *Gun-Vessel.*
430 *Tons.* 80 *H.P.*
*West Coast of Africa.*
*Commander*...Charles A. P. V. Robinson,
30 Apr 66
*Lieutenant* ...William T. Down ..10 May 66
*2nd Master*....Robert Harwood ..30 Apr 66
*Assist. Surg.* ..Thomas Milne, MD. 1 May 66
*Assist. Paym. in charge.* } George J. Roberts .30 Apr 66

333 MUTINE, 17. **S.** *Sloop.*
882 *Tons.* 200 *H.P.*
*Pacific.*
*Commander*...William Swinburne 29 May 66
*Lieutenant*....Richard B. Nicholetts
12 Apr 65
Pearson C. Johnstone 6 Apr 65
*Master*.....Edward B. D'Arcy . 6 Apr 65
*Surgeon*.....James Martin, MD. . 5 Apr 65
*Paymaster* . . Alfred T. D. Nettleton
5 Mar 66
*Chief Engineer* George Kent ..... 8 Apr 65
*Assist. Surg* . . William Grant, MD. .5 Apr 65
*Assist. Paym.* .

334 MYRMIDON, 4. **S.** *Gun Vessel.*
695 *Tons.* 200 *H.P.*
*Chatham, building.*

MYRTLE. **P.** *Tug-Vessel.*
116 *Tons.* 50 *H.P.*
*Portsmouth.*

336 NARCISSUS, 35. **S.** *Frigate.*
2665 *Tons.* 400 *H.P.*
*Flag Ship.*
*South East Coast of America.*
*Rear-Admiral*.George Ramsay, CB. .7 May 66
*Flag Lieut.*...Harcourt T. Gammell
15 May 66
*Secretary* ....Edwin Harris.....15 May 66
*Clerk to Sec.*.. { Bernard F. Meyer .23 July 66 *(Assist. Paym.)* / Arthur Hodson, ...10 July 66 *(Assist. Paym.)*
*Captain* .....John C. Wilson....15 May 66
*Commander*...William Moriarty.. 9 July 66
*Lieutenant*. ..Francis Stirling ....31 Mar 65
Henry J. Carr.....31 Mar 65
John R. T. Fullerton 31 Mar 65
Richard H. Hamond 31 Mar 65
Henry A. Maudeville 31 Mar 65
*Additional for disposal.* { Charles R. Harris ...25 Oct 66 / William E. Miller...25 Oct 66 / James B. Haye ....18 Sept 65
*Master* .....James S. Watts .... 1 Apr 65
*Capt. Marines.* Robert A. Brutton.. 6 Apr 65
*1st Lieut. Mar.* Fredk. J. Ludgater . 6 Apr 65
*Chaplain and Naval Inst..* } Rev. Frederick E. Gutteres, BA. .....1 Apr 65
*Staff-Surgeon* .John Elliott ..... 1 Dec 66
*Paymaster* ....James D. Gilpin ... 1 Apr 65
*Chief Engineer.* Robert J. Hay ..... 1 Apr 65
*Sub-Lieut.* ....Charles C. Drury *(act)*
19 Dec 65
Henry Charles Bigge *(act)*
7 July 66
*Assist. Surg.*...John S. Dobbyn ... 3 Apr 65
James H. Martin ... 3 Apr 65
*Assist. Paym.*..Arthur Hodson..... 1 Apr 65
William J. Sumner .7 Nov 66
Albert H. Carlyon ...1 Dec 65
*Additional* ....George Shield .....17. Nov 65
*(For disposal.)*

337 NASSAU, 5. **S.** *Surveying-Vessel.*
695 *Tons.* 150 *H.P.*
*Straits of Magellan.*
*Captain* .....Richard C. Mayne .25 July 66
*Lieutenant* ...Dashwood G. Taudy 25 July 66
James Y. F. Sulivan 25 July 66

Digitized by Google

*Master* .....Francis J. Gray ....26 July 66
*Paymaster*....Fredk. le B. Bedwell 25 July 66
*Assist. Surg.* ..Samuel Campbell, MD. 25 July 66
*Sub-Lieut.* ....John H. Orlebar ...14 Aug 66
*2nd Master* ...John T. Hoskyn ...26 July 66
Edward R. Connor 26 July 66

338 NELSON, 72. **S.** *Ship.*
2736 *Tons.* 500 *H.P.*
*Portsmouth.*
*Chief Engineer* Charles H. Houghton 24 Feb 60
*(Borne in Asia.)*

339 NEPTUNE, 78. **S.** *Ship.*
2830 *Tons.* 500 *H.P.*
*Portsmouth.*
*Chief Engineer* William G. Barr . . 28 Oct 63
*(Borne in Asia.)*

340 NEREUS, 6. *Store Ship.*
1094 *Tons.*
*Valparaiso.*
*Master in command* } John P. Dillon.....18 Oct 66
*Assist. Surg.* ..William E. Dillon. . 3 Feb 62
*Assist. Paym. in charge* } Charles D. Lee..... 16 Apr 64
*Assist. Paym.* ..Thomas W. S. Browne 11 Sept 66

341 NEWCASTLE, 31. **S.** *Frigate.*
3035 *Tons.* 600 *H.P.*
*Sheerness.*
*Chief Engineer* Robert Moore . . 14 Dec 60
*(Borne in Cumberland.)*

342 NEWPORT, 5. **S.** *Surveying-Vessel.*
425 *Tons.* 80 *H.P.*
*Pembroke, building.*

344 NIGER, 13. **S.** *Corvette.*
1072 *Tons.* 350 *H.P.*
*North America and West Indies.*
*Captain* .....James M. Brace . . 9 Oct 65
*Lieutenant*....Robert Woodward . 7 Feb 65
James A. Boxer. . . 7 Feb 65
George W. Osmond . 3 Feb 56
*Master* .....Alfred F. Gibbons . 2 Feb 65
*Surgeon* .....Clark A. Ducket . 27 Oct 65
*Paymaster*....William E. Kelly. . 1 Feb 65
*Chief Engineer* William Curtin . . 6 Feb 65
*Sub-Lieut*.....John N. Mercer (*act*) 29 Apr 65
*Assist. Surg*...James D. Smith, MB. 2 Feb 65
*Assist. Paym*..George E. Marcon . 23 Feb 65

345 NILE, 78. **S.** *Ship.*
2622 *Tons.* 500 *H.P.*
*Devonport.*
*Chief Engineer* Thomas Ramsay....23 Apr 64
*(Borne in Indus.)*

346 NIMBLE, 5. **S.** *Gun-Vessel.*
428 *Tons.* 80 *H.P.*
*North America and West Indies.*
*Commander* ...Alfred J. Chatfield ..17 Oct 65
*Lieutenant*....John G. Jones..... 2 Dec 65
*2nd Master in charge.* } Henry W. Campion 28 Aug 66
*Assist. Surgeon.* Frederick F. Flynn 15 June 66
*Assist. Paym. in charge* } William B. Ramsey 1 Jan 65

347 NIOBE, 4. **S.** *Sloop.*
1083 *Tons.* 300 *H.P.*
*Woolwich.*
*Master* .....Edmond H. C. Smith 19 Oct 66
*Chief Engineer* Edward Parsons ... 5 June 66
*(Borne in Fisgard.)*

348 NORTHUMBERLAND, 26.
*Iron.* **S.** *Ship. Armour-plated.*
6621 *Tons.* 1350 *H.P.*
*Woolwich.*
*Staff Comm.* ..Robert B. Batt .... 5 July 66
*Chief Engineer* Charles M. Collins 12 Mar 66
*(Borne in Fisgard.)*

349 NYMPHE, 4. **S.** *Sloop.*
1084 *Tons.* 300 *H.P.*
*Deptford.*

350 OBERON, 3. *Iron.* **P.** *Vessel.*
619 *Tons.* 260 *H.P.*
*West Coast of Africa.*
*Lieutenant & Commander* } Henry Hand .....29 June 66
*Chief Engineer* David Robb ..... 14 Nov 65
*2nd Master*....Allen C. Dennys.. 1 Dec 65
*Sub-Lieut.* ....James L. Heane... 25 Nov 65
*Assist. Surg*....Abraham Hogg ... 27 Nov 65
*Assist. Paym. in charge* } John A. P. Williams 14 Nov 65

351 OCEAN, 24. **S.** *Ship.*
*Armour-plated.*
4047 *Tons.* 1000 *H.P.*
*Mediterranean.*
*Captain* .....Chandos S. S. Stanhope 27 July 66
*Commander*...Charles W. Manthorp 31 July 66
*Lieutenant*....Arthur R. Tinklar .31 July 66
John Houghton....16 Aug 66
Frank Rougemont .28 July 66
Robert H. W. Cornwall 28 July 66
Alexander R. Kerr. 9 Aug 66

Digitized by Google

*Master* .....David Moore.....27 July 65
*Capt. Mar. Art.* George Brydges.....2 Aug 66
*1st Lt. Mar. Art.* Colpoys P. Heaslop 2 Aug 66
*2nd Lt. Mar.* Cadwallader Waddy 2 Aug 66
*Chaplain & Nav. Instruct.* Rev. Frederick W. Nickoll, BA. 13 Aug 66
*Surgeon*.....John Rorie.....31 July 66
*Paymaster*...Richard Curgenven.28 July 66
*Chief Engineer* Samuel Madden.....1 Aug 66
*Sub.-Lieut.*...*Hon.* Walter H. Jolliffe 28 July 66
Thomas Leventhorpe 28 July 66
Frank A. Gataker..28 Aug 66
*2nd Master*....Richard W. E. Middleton 5 Oct 66
*Assist. Surg.*...Joseph May.....31 July 66
Samuel Davidson, MD. 31 July 66
*Assist. Paym.*..Charles B. Willcocks.21 Nov 66
*Additional*....Edward Cocks.....14 Nov 66

## 352 OCTAVIA, 35. S. *Frigate.*
3161 *Tons.* 500 *H.P.*
*East Indies.*

*Captain*.....Charles F. Hillyar .14 June 65
(*Commodore of 2nd Class.*)
*Secretary*.....Bertram Mitford....23 Jan 66
*Commander*..Molesworth G. Jackson 16 June 65
*Lieutenant*...Cecil G. S. Stanley .26 Apr 66
*Hon.* Evan L. V. Mostyn 8 June 65
George W. Allen..12 July 65
Henry C. Walker.. 8 June 65
Harry F. H. Hallett 26 Apr 66
*Additional*....Thomas E. Miller...22 Jan 66
(*For disposal.*)
*Master*.....Thomas Pounds...17 June 65
*Capt. Mar*.. ..Osborne F. C. Fraser 19 June 65
*1st Lieut Mar.*..George F. H. Rule. 19 June 65
*Chaplain and Nav. Inst.* Rev. Edmund S. Powles 26 July 65
*Surgeon*.....Doyle M. Shaw.....24 Jan 66
*Additional*....Cunningham Atchison 23 Jan 66
(*For Service at Trincomalee.*)
*Paymaster*....Robert H. Bullen. 7 June 65
*Chief Engineer* William Glasspole.26 Aug 65
*Sub-Lieut*.....Lambton L. L. Bevan 17 June 65
Francis R. B. Kemp 23 June 65
Joseph W. L. Jekyll 7 July 65
*Assist. Surg.*..William Graham .. 7 June 65
Henry N. M. Sedgwick 12 June 65
*Assist. Paym.*..Corbet C. Edwards .19 Sept 65
George Wooldridge. 7 June 65

## 34 ORION, 79. S. *Ship.*
3281 *Tons.* 600 *H.P.*
*Sheerness.*

*Chief Engineer* Charles A. O'Dwyer 27 Mar 62
(*Borne in Cumberland.*)

## 355 ORLANDO, 46. S. *Frigate.*
3740 *Tons.* 1000 *H.P.*
*Devonport.*

*Chief Engineer* Robert Williams ... 4 Jan 66
(*Borne in Indus.*)

## 356 ORONTES, 2.
*Iron.* S. *Troop Ship.*
2812 *Tons.* 500 *H.P.*
*Particular Service.*

*Captain*.....Henry W. Hire . . 20 Apr 63
*Lieutenant*....Henry E. Stephens.12 Sept 65
Spencer M. Medley .23 Jan 66
Frederick Edwards.10 May 66
*Master*.....Wm. B. Shellabear .22 Apr 63
*Staff Surgeon*..John C. Sabben....21 Apr 63
*Paymaster*....Edw. R. Chamberlain 21 Apr 63
*Chief Engineer* John Ashley ..... 26 May 64
*Sub-Lieut*.....Lewis F. Wells....21 Mar 66
*Assist. Surg.*..Josiah F. Kynsey .12 June 65
*2nd Master* ...Sidney Smith.....8 June 66
*Assist. Paym.*..Henry G. Stembridge 3 Oct 64

## 357 OSBORNE. P. *Yacht.*
1034 *Tons.* 430 *H.P.*
*Portsmouth.*

*Commander*...John D'Arcy. . . . 20 Jan 65
*Master*.....Henry D. Serratt . . 21 Jan 65
*Surgeon*.....George B. Hill .....21 Jan 65
*Chief Engineer*. William N. Covey . 21 Jan 65
*Assist. Paym. in charge.* John E. Skinner . . 21 Jan 65

## 358 OSPREY, 4. S. *Gun Vessel.*
682 *Tons.* 200 *H.P.*
*China.*
(*Ordered home.*)

*Commander*...William Menzies...14 Dec 64
*Lieutenant*....Robert P. Moutray . 7 Feb 66
Richard F. Meade (*act*) 15 June 66
*Master*.....Francis B. Christian 16 Jan 66
*Surgeon*.....
*Paymaster*....John S. Scriven (*act*)12 Apr 66
*Assist. Paym.*..John. T. Greet.....12 Dec 65

## OTTER, 1. P. *Tug.*
237 *Tons.* 120 *H.P.*
*Sheerness.*

## 359 PALLAS, 6. S. *Corvette.*
*Armour-plated.*
2372 *Tons.* 600 *H.P.*
*Particular Service.*

*Captain*.....Matthew Connolly.. 5 Mar 66
*Lieutenant*...Charles J. Vidal .... 5 Mar 66
Edwin D. Acklom.. 5 Mar 66
William Mc G. F. Castle 14 Sept 66

Digitized by Google

*Master* .....John J. Hitchfield, 5 Mar 66
*1st Lieut. Mar.* Edward H. White...13 Mar 66
*Chaplain and Nav. Instruc.* } *Rev.* Frederick Davies, MA. 16 Apr 66
*Surgeon* .....Robert Creighton .. 6 Mar 66
*Paymaster*....Alex. Thompson... 5 Mar 66
*Chief Engineer* William E. Campion 8 Mar 66
*Sub-Lieut.*....Henry E. Walters ..14 July 66
Charles R. Wood ..15 Sept 66
George S. Mac Ilwaine 4 July 66
Angus M'Leod (*act*) 30 Sept 66
*Assist. Surgeon* Edward W. Leet (*act.*) 6 Mar 66
*Assist. Paym.*..Matthew Inman .....5 Mar 66

## 360 PANDORA, 5. S. *Gun-Vessel.*

426 *Tons.* 80 *H.P.*
*West Coast of Africa.*
(*Ordered home.*)

*Commander* ..Edward Stubbs .....21 Dec 65
*Lieutenant*....Edward F. Day.....11 Feb 65
*Master*.....John Edwards.....30 June 66
*Assist. Surgeon* George E. Farr..... 18 Mar 63
*Assist. Paym. in Charge* } Edward M. Ommanney 22 Mar 66

## 361 PANTALOON, 11. S. *Sloop.*

574 *Tons.* 150 *H.P.*
*East Indies.*
(*Ordered home.*)

*Commander*...George L. Sulivan . 25 Apr 66
*Lieutenant*....Francis H. Hastings. 15 Jan 63
Henry L. Gully ....15 Jan 63
*Master* .....John F. R. Avlen...15 Jan 63
*Surgeon*.....John F. Mitchell ... 4 Jan 66
*Paymaster* ....Charles A. Shapcote. 15 Jan 63
*Sub-Lieut.*....George C. E. Lockhart 9 Oct 66
Fitzherbert Coddington (*act*)..21 Feb 66
*Assist. Surg.*..George Maclean . . 15 Jan 63
*Assist. Paym.*. Robert J. M. Macleod 3 Mar 65

## 362 PEARL, 21. S. *Corvette.*

1469 *Tons.* 400 *H.P.*
*China.*

*Captain* .....John F. Ross..... 4 May 66
*Lieutenant* ...Martin J. Dunlop.. 8 May 66
Edward C. Royse .. 6 June 66
Yelverton O'Keefe .14 May 66
Augustus H. B. Bradshaw 2 June 66
*Master* .....Arthur C. Dowdell. 8 June 66
*1st Lieut. Mar.* William T. Miller .10 May 66
*Chaplain* ....*Rev.* John Kingston 13 Nov 66
*Surgeon*.....John T. Gabriel ... 4 May 66
*Paymaster* ...John S. Moore.... 4 May 66
*Nav. Instructor* Richard H. Rowband 28 May 66
*Chief Engineer* John G. Shearman.. 9 May 66
*Sub-Lieut.*....George B. Bedford..12 May 66
Herbert J. G. Garbett 12 May 66
*2nd Master*....
*Assist. Surg.*..Andrew Mullan.... 4 May 66
*Assist. Paym.*..Thomas Pullinger. . 4 May 66

## 364 PELICAN, 17. S. *Sloop.*

952 *Tons.* 200 *H.P.*
*Portsmouth.*

## 365 PELORUS, 21. S. *Corvette.*

1464 *Tons.* 400 *H.P.*
*China.*

*Captain* .....William H. Haswell 23 Nov 64
*Lieutenant*....Frederick J. Rendell 15 Oct 66
Hugo L. Pearson...17 Sept 63
Henry J. Phillimore 11 Sept 66
*Master* .....Jas. B. Walker....30 June 66
*1st Lt. Mar. Art.* Robert C. Allen ..18 Sept 63
*Chaplain and Nav. Instr.* } *Rev.* Jonathan C. Parkyn 26 Oct 63
*Surgeon* .....Arthur McKenna, MD. 4 Mar 65
*Paymaster*....Silas W. Parker . . 21 Sept 63
*Chief Engineer* James W. Steil ....10 Sept 53
*Sub-Lieut.* ...Philip T. Richards (*act*) 12 July 64
*Assist. Surg.* . Robert Hay, MD. ... 7 Mar 65
*Assist. Paym.*. Reginald J. D. Meek 27 Oct 65

## PELTER. S. *Tank Vessel.*

250 *Tons.* 40 *H.P.*
*Building by Messrs. Maudslay at East Greenwich.*

## 366 PEMBROKE, 25. S. *Block Ship.*

1758 *Tons.* 200 *H.P.*
*Coast Guard and Drill Ship of Naval Reserve, Harwich.*

*Commodore of 1st Class.* } John W. Tarleton, CB. 9 Apr 66
*Captain* .....*Hon.* John W. S. Spencer 27 Apr 66
*Additional* ....George H. Gardner. 29 Jan 64
(*For Service as Inspector of the Royal Naval Reserve.*)
*Lieutenant*....Henry H. M. Magrath 10 July 55
George B. Goolden 24 June 65
(*For Service in Tender.*)
*Master* .....Francis B. Henwood 4 June 66
*1st Lieut. Mar.*
*Chaplain*.....*Rev.* Chas. J. Armistead, M. 1 Oct 62
*Surgeon* .....Thomas Seccombe, MD. 4 July 66
*Paymaster* ....Arthur A. Speed .27 June 66
*Additional* ....Frederick Brady ....28 Oct 66
(*For service on shore.*)
*Chief Engineer* Adam Dunn..... 7 Mar 54
*Assist. Surg.* ..Daniel O'Connor ...15 Apr 65
*Assist. Paym.*. William H. Hyde..22 Nov 66
Russell Hill ..... 7 Mar 54

(*For List of Officers borne as Supernumeraries for Coast-Guard Service—see page 246.*)

## 367 PENELOPE, 10. *Iron Double* S. *Corvette, armour-plated*

2947 *Tons.* 600 *H.P.*
*Pembroke, building.*

Digitized by Google

368 PENGUIN, 5. **S.** *Gun-Vessel.*
431 *Tons.* 80 *H.P.*
*East Indies.*
*Lieutenant & Commander* } Edmund St. J. Garforth 13 June 65
*Sub-Lieut.* ....
*Master*.....Charles F. Gulliver. 2 Mar 66
*Assist. Surg.*..Charles J. Devonshire, MB., BA. 13 June 65
*Assist. Paym. in Charge* } Francis H. Chown. 13 June

369 PERSEUS, 15. **S.** *Sloop.*
955 *Tons.* 200 *H.P.*
*China.*
*Commander*..Charles E. Stevens..23 Jan 66
*Lieutenant*....Rodney M. Lloyd..23 Jan 66
John Hext .....23 Jan 66
*Master* .....William J. Hooper . 8 Dec 66
*Surgeon*.....Adam B. Messer, MD. 23 Jan 66
*Paymaster*....James C. Meagher..23 Jan 66
*Chief Engineer* George Mills ....19 July 66
*Sub-Lieut.*....Francis O. Hartshorne 23 Jan 66
*Assist. Surgeon*.John Craw, MD. ....23 Jan 66

370 PETEREL, 3. **S.** *Sloop.*
669 *Tons.* 150 *H.P.*
*Cape of Good Hope.*
*Commander* ...William E. Gordon 19 May 66
*Lieutenant*....Henry R. Berners . 1 June 66
Arthur B. Mansell. 7 June 66
*Master*.....William J. Grandy. 2 June 66
*Surgeon*.....James N. J. O'Malley 2 June 66
*Paymaster*....Alfred Whiffen ... 2 June 66
*Sub-Lieut.*....Thomas H. W. Beddoes 11 June 66

371 PHAETON, 35. **S.** *Frigate.*
2396 *Tons.* 400 *H.P.*
*Sheerness.*
*Chief Engineer* Joseph H. Keane...25 Mar 65
(*Borne in Cumberland.*)

PHILOMEL, 3. *Double Screw Gun Vessel.*
663 *Tons.* 160 *H.P.*
*Deptford, building.*

373 PHŒBE, 35. **S.** *Frigate.*
2896 *Tons.* 500 *H.P.*
*Devonport.*
*Chief Engineer* John Robson .....26 June 66
(*Borne in Indus.*)

375 PIGMY, 1. **P.** *Vessel.*
227 *Tons.* 100 *H.P.*
*Portsmouth.*
*Staff Comdr. in command.* } William H. Petch. 14 June 65

PIKE. **P.** *Vessel.*
111 *Tons.* 50 *H.P.*
*Devonport.*

PIONEER, 1. **P.** *Vessel.*
142 *Tons.* 34 *H.P.*
(*Tender to Bristol*).
*West Coast of Africa.*
*Lieutenant* ...Harry F. Yeatman..24 Dec 65
*Sub-Lieut.*....William F. E. Freeland 26 Feb 66
*Assist. Surg.*...Charles Strickland .....29 Aug 66

378 PLOVER, 3. *Double* **S.** *Gun-Vessel.*
663 *Tons.* 160 *H.P.*
*Deptford, building.*

384 PORCUPINE, 1. **P.**
*Surveying Vessel.*
382 *Tons.* 132 *H.P.*
(*Tender to Fisgard.*)

385 PRESIDENT, 16. *Drill Ship for Royal Naval Reserve.*
1537 *Tons.*
*City Canal.*
*Commander*...Henry W. Comber .21 Apr 66
*The following Officers are borne as additional for service with Royal Naval Reserve.*
*Staff-Com.*...William F. Parsons. 4 June 66
*Staff Surgeon* .Edward Nolloth, MD. 27 Apr 65
*Surgeon* .....John Cotton, MD. ... 3 Oct 66
William N. Brake. 21 June 65
*Paymaster* ....Wm. H. J. Brown.27 June 64
*For service at Coast Guard Office* ..... } Alfred Whitehouse..28 Mar 63 / Benjamin Luxmoore 9 June 66
*Assist. Paym.*..William Adams... 6 July 64

386 PRINCE ALBERT, 4.
**S.** *Iron Turret Ship.*
*Armour-plated.*
2537 *Tons.* 500 *H.P.*
*Devonport.*
*Master*.....John E. Chapple ... 9 Oct 66
(*Borne in Cambridge.*)
*Chief Engineer* Frederick W. Sutton (*a*) 9 Oct 66
(*Borne in Cambridge.*)

387 PRINCE CONSORT, 31.
**S.** *Armour-plated Ship.*
4045 *Tons.* 1000 *H.P.*
*Mediterranean.*
*Captain*. . . .Edward A. Inglefield 10 Apr 66
*Commander*..William A. Smyth . 12 Jan 64

Digitized by Google

*Lieutenant*....John M. D. Elphinstone 4 Feb 64
*The Hon.* Henry H. A'Court 19 Jan 64
Robert H. Harris...24 Aug 64
Charles J. Doxat...10 Sept 66
Charles D. Eden... 8 June 66
*Master*.....John P. C. Clements 14 Jan 64
*Captain Mar.*..Thos. G. S. Meheux. 18 Jan 64
*1st Lieut. Mar.*..Augustine Evans...21 Jan 64
*1st Lt. Mar. Art.*George F. Pengelley 18 Jan 64
*Chaplain*.....*Rev.* John W. L. Bampfield, MA.....21 Mar 66
*Surgeon*.....Steph. Bowden, M.D 12 Jan 64
*Paymaster*....William H. Ozzard .11 Dec 66
*Naval Inst.*...Walter L. Tucker...18 Oct 66
*Chief Engineer*.Richard Sampson .. 16 Jan 64
*Sub-Lieut.*....John H. O'Brien ...20 Dec 64
Edward F. P. Smith 21 Mar 66
*Additional*...Edward H. Byron ..21 Mar 66
*2nd Master*. .
*Assist. Surg.*..Robert Atkinson... 2 Sept 65
Robert Potter, M.D...13 Apr 66
*Assist. Paym.*..Alfred H. Piddell..12 Oct 65
Joseph J. Gormally 3 Apr 66

## 389 PRINCE REGENT, 78.

**S.** *Ship.*

2762 *Tons.* 500 *H.P.*

*Portsmouth.*

*Chief Engineer* William J. Ibbett....7 Mar 64
(*Borne in Asia.*)

## 390 PRINCE OF WALES, 115.

**S.** *Ship.*

3994 *Tons.*

*Portsmouth.*

*Chief Engineer* George G. Bardin..20 Aug 66
(*Borne in Asia.*)

## PRINCESS ALICE,

*Iron.* **P.** *Vessel.*

270 *Tons.* 120 *H.P.*

(*Tender to Royal Adelaide.*)

*Devonport.*

*Master Commg.*William H. Parker . 9 Apr 64

## 392 PRINCESS CHARLOTTE, 12. *Receiving Ship.*

2443 *Tons.*

*China.* (*At Hong Kong.*)

*Commodore*...Oliver J. Jones.....22 Mar 66
*Secretary*.....Francis A. Carter...10 July 66
*Lieutenant*...Charles Crowdy ....23 Jan 66
*Additional*....Karl H. A. Mainwaring 15 June 66
(*For service in Opossum.*)
*Master*.....Francis C. Corbet ..11 Sept 66
*Chaplain*.....*Rev.* John Wilson . 1 Jan 66
(*Additional for service in Melville, Hospital Ship.*)
*Inspector of Machinery Afloat.* } John Oliver ..... 1 Jan 66
*Surgeon*.....
*Paymaster*.....James L. Southey .. 1 Jan 66
*Additional*....John Pittis ..... 1 Jan 66
*Assist. Surg. in charge.* } John Frazer..... 1 Jan 66
*Additional*....Ernest A. Hudson...23 Jan 66
(*For service in Melville, Hospital Ship.*)
*Assist. Paym.*..John B. Inglis ..... 1 Apr 66

## 393 PRINCESS ROYAL, 73.

**S.** *Ship.*

3129 *Tons.* 400 *H.P.*

*Flag Ship.*

*China.*

*Rear-Admiral*..Geo. St. V. King, C.B. 17 Jan 65
*With temporary rank as Vice-Admiral.*
*Flag Lieut.*...Richard H. D. King 19 Feb 64
*Secretary*.....Frederick Penfold ..20 Feb 64
*Clerk to Sec.*...Richard Williams (*Assist. Paym.*) .....29 June 65
William Dashwood Hirtzel (*Assist. Paym.*).. 5 July 65

---

*Captain*.....William G. Jones ...12 Feb 64
*Commander*...Alexander Buller ..11 Feb 64
*Lieutenant*....George Rivington ..12 Feb 64
Thomas H. Royse ..12 Feb 64
John F. L. P. Maclean 13 Feb 64
*Lord* Walter T. Kerr 12 Feb 64
Wm. C J. Blount..16 Mar 65
Oswald P. Tudor ..28 June 66
*Additional for disposal.* { Charles A. Tucker ,11 Sept 66; Robert N. Hammond 11 Sept 66; William H. Maund 11 Sept 66; William F. Murray 11 Sept 66
*Staff Comm.*..William F. Hains ..12 Feb 64
*Master*.....Frederick K. Taylor 12 Apr 66
(*Additional for disposal.*)
*Captain Mar.*..John F. Sanders ....18 Feb 64
*1st Lieut. Mar.* Albert G. S. Hawes..20 Mar 65
Archibald M. T. Gibson 18 Feb 64
*1st Lt. Mar. Art.*Augustus J. Hill....18 Feb 64
*Chaplain*.....*Rev.* Charles H. Harbord, BA. 25 Jan 66
*Surgeon*.....Francis Y. Toms....12 Feb 64
*Additional*....John Dunwoodie....12 Jan 66
(*For service at sick quarters Yokohama.*)
Huston Maxwell M.D.10 Aug 66
(*For Disposal.*)
*Paymaster*....James F. Phillips ..11 Feb 64
*Nav. Instr.*...John W. Lawless ...12 Feb 64
*Chief Engineer* Edwin Boulton .....13 Feb 64
*Sub-Lieut.* ...John Sulivan Luckcraft (*act*) 14 Apr 65
*Additional* ....George P. C. Gray (*act*) 17 Oct 66
*Assist.-Surg.*..Alex. Goodall M.D....10 Feb 65
Robert J. M'Morris,10 Aug 66
*Additional*....Edw. W. Doyle..... 9 Dec 65
(*For disposal.*)
William Pattullo,M.D.22 Jan 66
(*For service at sick quarters, Yokohama.*)
*2nd Master* ...

Digitized by Google

*Additional* ..James R. W. Quinn (*act*) 29 Oct 66

(*For disposal.*)

*Assist. Paym.*..John W. Secoombe..29 Dec 65
*Additional* ..William B. Inman..18 Jan 66

(*For Service at Shanghae.*)

## 397 PSYCHE, 2. P. *Despatch Vessel.*

835 *Tons.* 250 *H.P.*

*Mediterranean.*

*Lieut. & Com.*..Sir Francis Blackwood, *Bt.* 6 July 66
*Master* .....Geo. J. Hirtzel (*act*) 26 June 65
*2nd Master* ...Bertram E. W. Gwynne (*act*) 12 Mar 66
*Assist. Surgeon* Thos. Warden, MD. .21 Oct 62
*Assist. Paym. in charge.* } Henry Hodge.....22 Mar 65

## 398 PYLADES, 21. S. *Corvette.*

1278 *Tons.* 350 *H.P.*

*Sheerness.*

*Chief Engineer* William M. Chambers
(*Borne in Cumberland.*) 10 Nov 66

## 400 QUEEN, 74. S. *Ship.*

3249 *Tons.* 500 *H.P.*

*Portsmouth.*

*Chief Engineer* William B. Baird ...16 Dec 63
(*Borne in Asia*).

## 401 RACER, 11. S. *Sloop.*

579 *Tons.* 150 *H.P.*

*Mediterranean.*

*Commander*....Lindesay Brine....27 May 65
*Lieutenant*....Henry St. L. B. Palliser 24 June 64
William E. Darwall 24 June 64
*Master*.....Samuel M. Spry . 20 June 64
*Surgeon* .....William Roche (*b*) 25 Sept 65
*Paymaster*....George W. Muir.. 18 June 64
*Sub-Lieut.* ....Edward J. P. Wade (*act*) 22 Sept 66
*Assist. Surg.* ..Thomas D'A. Bromlow, MD. 7 Mar 65
*Assist. Paym.* ,John J. Hoar .....30 Apr 66

## 402 RACOON, 22. S. *Corvette.*

1467 *Tons.* 400 *H.P.*

*Devonport.*

*Captain* .....Richard Purvis..... 3 Nov 66
8 Nov 66
*Lieutenant* ....Ferdinand G. Gambier 6 Nov 66
Rowland M. Sperling 6 Nov 66
Edward B. Boyle... 6 Nov 66
Charles T. F. Hodgkinson 8 Nov 66
*Master*.....Stopford O. Tracey . 3 Nov 66
*1st Lieut, Mar.* Charles F. la Coste..13 Nov 66
*Chaplain and Nav. Instr.* }
*Surgeon* .....Pierce Mansfield, MD. 29 Nov 66
*Paymaster*....John Pooley..... 3 Nov 66
*Chief Engineer* William Maxwell..10 Nov 66
*Sub-Lieut.* ....James E. Bowly.... 7 Nov 66
Arthur C. M. Coulson 7 Nov 66
Thomas T. A. Smith 19 Nov 66
*Supernumy*...Joseph Swan .....19 Nov 66
*Assist. Surg*...James Wilson (*act*) 29 Nov 66
*Assist. Paym.*, Edward Robinson .. 3 Nov 66

## 403 RANGER, 5. S. *Gun-Vessel.*

427 *Tons.* 80 *H.P.*

*West Coast of Africa.*

*Commander*...William A. Cambier 10 Aug 66
*Lieutenant* ...Day H. Bosanquet..27 Feb 64
*2nd Master*....Edward H. Hodges.14 Mar 66
*Assist. Surgeon* George Duncan .... 2 Feb 66
*Assist. Paym. in charge.* } Frederick A. Codd .24 Feb 64

## 404 RAPID, 11. S. *Sloop.*

672 *Tons.* 150 *H.P.*

*Cape of Good Hope.*

(*Ordered home.*)

*Commander* ...William B. Stubbs (*act*) 10 July 66
*Lieutenant*....Arthur E. Dupuis. 16 June 62
George G. Webber. 16 Mar 65
*Master* .....William F. Rowe ..10 June 62
*Surgeon* .....Donald G. Pendrith 10 June 62
*Paymaster*....Edward Foster.....10 June 62
*Sub-Lieut.* ....Henry H. Wilding (*act*) 12 Mar 66
*Assist. Surg*...William Harvey...10 June 62
*Assist. Paym.* .Francis M. Sims . . 27 Jan 66

## 405 RATTLER, 17. S. *Sloop.*

952 *Tons.* 200 *H.P.*

*China.*

*Commander* ...John W. Webb.....19 Jan 66
*Lieutenant*....Gerard U. Noel ...30 June 66
Thomas H. Dickson 28 June 66
*Master* .....Reginald V. Carlyon 19 Jan 66
*Surgeon* .....Robert Hague, MD..26 May 66
*Paymaster*.....John Kiddle.....15 Sept 66
*Chief Engineer*
*Sub-Lieut*.....Philip B. Aitkens ..19 Jan 66
*Assist. Surg.* Alfred W. Whitley..19 Jan 66

## 406 RATTLESNAKE, 19. S. *Corvette.*

1705 *Tons.* 400 *H.P.*

*Devonport.*

*Chief Engineer* Peter Wood.....7 Feb 66
(*Borne in Indus.*)

## RECRUIT, 4. *Iron.* P. *Vessel.*

590 *Tons.* 160 *H.P.*

*Sheerness.*

Digitized by Google

REDPOLE, 1. **P.** *Tug-Vessel.*
360 *Tons.* 160 *H.P.*
*Gibraltar.*

408 REINDEER. 7. **S.** *Sloop.*
~~953~~ *Tons.* 200 *H.P.*
*Pacific.*

*Commander*...Edward Nares .....27 Oct 66
*Lieutenant*....William H. C. St. Clair
30 Oct 66
Albert J. O'Rorke .. 7 Nov 66
*Master* .....Charles Wotton .....27 Oct 66
*Surgeon*.....James C. Eastcott ...31 Oct 66
*Paymaster* ...Charles Barrs .....27 Oct 66
*Chief Engineer* John P. Allen..... 1 Nov 66
*Sub-Lieut.* ....Bertie W. Vernon .. 2 Nov 66
Edward J. Wingfield 3 Nov 66
Alleyne P. Pascoe.. 7 Nov 66
*Count* Frederick C.
Metaxa .....12 Nov 66
*Assist. Surg*...Edward Dann .....31 Oct 66

409 RENOWN, 81. **S.**
3319 *Tons.* 800 *H.P.*
*Devonport.*

*Chief Engineer* Robert Drummond.22 Mar 65
(*Borne in Indus.*)

410 REPULSE, 12. *Iron-Plated Ship.*
3716 *Tons.* 800 *H.P.*
*Woolwich, building.*

411 RESEARCH, 4.
**S.** *Sloop.* *Armour-plated.*
1253 *Tons.* 200 *H.P.*
*Particular Service.*

*Commander*...William B. Grant ..30 Nov 66
*Lieutenant*....Philip H. W. Mayow 29 Oct 64
Cæsar H. Hawkins. 6 Apr 64
Andrew N. Bickford 26 Apr 66
*Master* .....Robert Brown.....10 Mar 64
*Surgeon* .....Thomas Coghlan, M.D. 11 Mar 64
*Paymaster*....Albert T. M. Roberts 11 Mar 64
*Chief Engineer* Thomas Lumley....14 Mar 64
*Sub-Lieut*.....Christopher T. Francis 26 Oct 65
*Assist. Surgeon* William B. Fletcher 8 Aug 65
*Assist. Paym*..William A. Stevens. 7 Aug 65

412 RESISTANCE, 18. *Iron.*
**S.** *Ship.* *Armour-plated.*
3710 *Tons.* 600 *H.P.*
*Mediterranean.*

*Captain* .....Henry S. Hillyar, C.B.30 Apr 66
*Commander*...Henry Fairfax .....2 Dec 63
*Lieutenant*....Edmund L. Green..21 Dec 64
George S. Brown ... 1 Oct 66
Tom H. Falcon.... 2 Sept 62
Henry H. Justice..26 July 66
Edward S. Nuthall.. 3 Oct 66
*Master*..... ..Philip Going.....24 Jan 65
*Capt. Mar. Art.* John W. H. C. G. Morris (*Major*).....19 Aug 65
*1st Lieut. Mar. Art.* } Henry H. Kelly ...5 July 62
*Chaplain* .....*Rev.* Charles Clark.26 July 65
*Naval Instr*...
*Surgeon* .....Robert C. Scott .....5 July 62
*Paymaster*....Robert Wm. M. Jones 13 July 65
*Chief Engineer* Joseph Deal ..... 5 July 62
*Sub-Lieut*.....John A. Clifton (*act*) 31 Mar 65
*2nd Master* ...Albert E. Stanley (*act*)
1 Feb 66
*Assist. Surg.* ..Daniel R. Alcock ..29 Aug 62
*Assist. Paym*..Richard G. Chandler 3 Dec 63
Owen Davey.....11 June 66

413 REVENGE, 73. **S.** *Ship.*
3322 *Tons.* 800 *H.P.*
(*Coast-Guard Service.*)
*Pembroke Dock.*

*Captain* .....Geo. Le G. Bowyer 2 Sept 65
*Lieutenant*....Arthur H. Gilmore.29 Dec 65
Blair S. Hamilton.. 9 Sept 65
Basil E. Cochrane .. 8 Mar 66
*Master*.....William G. Aldrich 1 Sept 65
*Capt. Mar*.....Edmund B. Snow.. 1 Sept 65
*1st Lieut. Mar*.Jasper N. Harrison. 1 Sept 65
*Chaplain*.....*Rev.* John Erskine, M.A.
1 Sept 65
*Surgeon* .....Allan Brown, M.D.. 1 Sept 65
*Paymaster* ...William M. Shanks 29 Sept 65
*Additional*....Edwin A. Smith .... 1 Sept 65
*Chief Engineer* Fred. Jas. Pope.... 1 Sept 65
*Assist. Surg*...Henry D. Stonestreet 7 Aug 66
*Assist. Paym*..Joseph H. Manley . 1 Sept 65
Richard Olivey ..... 5 Oct 65
Edward S. Peach .. 1 Sept 65

(*For List of Officers borne as Supernumeraries for Coast-Guard Service—see page 247.*)

415 RIFLEMAN, 5. **S.** *Surveying Vessel.*
486 *Tons.* 100 *H.P.*
*China Seas.*

*Master in Command* .. } John W. Reed ..... 1 Apr 66
*Master* .....Thomas H. Tizard . 1 Apr 66
*2nd Master*....John A. Miller.....20 Apr 66
Arthur G. St. G. Ponsonby
20 Apr 66
Lewis J. W. Thomas (*act*)
1 Apr 66
James E. Coghlan (*act*)
11 June 66
*Assist. Surg.* ..James A. Gaven (*act*) 1 Apr 66
*Assist. Paym. in charge.* } Thomas Slik.....1 Apr 66

416 RINALDO, 7. **S.** *Sloop.*
951 *Tons.* 200 *H.P.*
*China.*

*Commander*...William K. Bush ...27 Oct 66
*Lieutenant* ..Charles H. Farquharson
7 Nov 66
St. Vincent Nepean 10 Nov 66
*Master* .....William Horn .....27 Oct 66
*Surgeon* .....William G. Riding 15 Nov 66
*Paymaster*....William O. Bignell .27 Oct 66

Digitized by Google

*Chief Engineer* William Smiley . . 1 Nov 66
*Assist. Surgeon* Richard Beamish, MB.
(*act*) 31 Oct 66
*Sub-Lieut.* . . . George C. Higgins . . 3 Nov 66

## RINGDOVE, 3.
*Double Screw Gun Vessel.*
663 *Tons.* 160 *H.P.*
*Portsmouth, building.*

## 417 ROBUST, 81. S. *Ship.*
3716 *Tons.* 800 *H.P.*
*Devonport, building.*

## 418 RODNEY, 78. S. *Ship.*
2770 *Tons.* 500 *H.P.*
*Sheerness.*

*Master* . . . . . William H. Harris . . 24 Nov 66
(*Borne in Cumberland.*)
*Chief Engineer* James Coade . . . 31 Oct 66
(*Borne in Cumberland*)

## 419 ROSARIO, 11. S. *Sloop.*
673 *Tons.* 150 *H.P.*
*Sheerness.*

## 420 ROYAL ADELAIDE, 26.
2446 *Tons.*
*Flag Ship.*
*Devonport.*

*Admiral* . . . . *Sir* William F. Martin, Bart., KCB. . . . . 26 Oct 66
*Flag-Lieut.* . . John C. Best . . . . . 8 Nov 66
*Secretary* . . . . . George P. Martin . . . 27 Oct 66
*Clerk to Sec.* . . . Thomas Royle
(*Assist. Paym.*) 22 June 66
Francis J. P. Shapcote
(*Assist. Paym.*) . . 1 Jan 62
Arundel Smith
(*Assist. Paym.*) . . 5 June 63
John H. Cleverton
(*Assist. Paym.*) . . 27 Nov 66
Charles E. Gifford
(*Assist. Paym.*) . . 20 Sept 66

*Captain* . . . . . George W. Preedy, CB. 26 Oct 66
*Commander* . . . . George A. Brine . . . 21 Mar 65
*Lieutenant* . . . . Frederick Pyne . . . 23 Apr 62
William P. Gregory 23 July 66
Fred. C. W. Lindet 19 Jan 65
*Staff Comm.* . . Stephen Spain . . . . 8 Aug 63
*Additional* . . . John Tucker (*b*) . . . 8 Aug 63
(*For service as Harbour Master at Falmouth*).
*Master* . . . . . William H. Parker . 9 Nov 64
(*For service in Princess Alice*).
*Capt. Mar.* . . . . George L. Blake . . . 18 Nov 65
*1st Lieut. Mar.* . Edward O. B. Gray . 28 June 66
*Chaplain and Nav. Instruc.* } Rev. Richard Price, BA. 24 Apr 66
*Chaplain* . . . . . Rev. Henry W. Taylor, LL.D. 19 Mar 66
(*Additional for Plymouth Division of Royal Marines.*)

*Staff Surgeon* . William H. Dalton 11 Nov 64
*Surgeon* . . . . . Daniel Finucane, MD. 31 Oct 66
(*Additional in lieu of Assistant Surgeon.*)
*Paymaster* . . . . Samuel W. Sadler . . 25 Sept 65
*Assist. Surg.* . . . Thomas D. Allison, MD. 24 Sept 66
*Additional for Service at Plymouth Hospital.* } Charles D. Nettleton 1 Jan 62 / Gerald Molloy . . . . . 5 Dec 64 / Eugène Victor de Méric (*act*) 16 Nov 66
*Assist. Paym.* . . William E. P. Saer . 20 Oct 63
Henry M. Harrison . 11 Apr 65
Edgcombe P. Rimell . 10 Dec 66
William G. F. Hunt . 10 Dec 66

## 421 ROYAL ALBERT, 107.
S. *Ship.*
3726 *Tons.* 500 *H.P.*
*Devonport.*

*Chief Engineer* Thomas Anderson . . 26 Jan 61
(*Borne in Indus.*)

## 422 ROYAL ALFRED, 18.
S. *Ship. Armour-plated.*
4068 *Tons.* 800 *H.P.*
*Portsmouth.*

*Captain* . . . . . Edward W. Turnour 7 June 66
(*Borne in Victory.*)
*Commander* . . . Guy O. Twiss . . . . . 19 June 66
(*Borne in Victory.*)
*Master* . . . . . Frank Inglis . . . 19 Mar 66
*Chief Engineer* Richard Sleeman . . . . 15 Oct 64
(*Borne in Asia.*)

## 423 ROYAL GEORGE, 72.
S. *Ship.*
2616 *Tons.* 400 *H.P.*
*Coast Guard Service.*
*Kingstown.*

*Captain* . . . . . Thomas Miller . . . . 31 Mar 65
*Commander* . . George H. Clarke . . . 5 June 66
(*Additional for Service as Transport Agent at Kingstown.*)
*Lieutenant* . . Charles E. K. Brett . 24 Apr 66
*Hon.* Henry B. Hamilton 16 June 66
*Additional* . . . . Algernon S. Montague 16 June 66
(*For Service in Tender.*)
*Master* . . . . . John Waye . . . . . 3 Jan 65
*Captain Mar.* . . C. B. Nurse . . . . . 3 Oct 64
*2nd Lieut. Mar.* Sydney Tyers . . . . 11 Jan 66
*Capt. Marines.* William E. Farmar . . 7 Dec 66
(*Supernumerary.*)
*1st Lieut. Mar.* George A. E. Gore . . 30 Nov 66
(*Supernumerary.*)
*2nd Lieut. Mar.* John N. Emra . . . . . 30 Nov 66
(*Supernumerary.*)
*Chaplain* . . . . . Rev. William W. Campbell, MA. . . . . 2 Aug 66
*Staff Surgeon* . Henry Trovan, MD . . . 1 Apr 64
*Paymaster* . . . . William E. Sanders . 16 Apr 66
*Additional for Service on Shore.* } William Pinhorn . . 27 June 64 / George P. Rickcord 27 June 64

*Chief Engineer* Jesse Bridgeman ... 4 Aug 65
*Assist. Surg* ... Arthur J. Ireland, MD. 11 Nov 64
*Assist. Paym.* John Bremner ... 3 Jan 66
Alexander W. Brett 3 Jan 65
Cornwallis A. W. Helps 4 June 66
James R. Richards. 14 Sept 66

*(For Officers borne as Supernumeraries for Coast-Guard Service—vide page 248.)*

## 424 ROYALIST, 11. S. *Sloop.*

669 *Tons.* 150 *H.P.*

*North America and West Indies.*

*(Ordered home.)*

*Commander* ..... Hamilton E. G. Earle 14 Apr 66
*Lieutenant* ..... Charles J. Wise .. 10 Nov 63
Alfred C. Harris .11 May 65
*Master* ..... Vernon Jones .... 29 Oct 63
*Surgeon* ..... John Fisher ..... 29 Oct 63
*Paymaster* ..... Henry J. Harvey 29 Oct 63
*Assist. Surg.* ..... John P. Way .... 18 Feb 65
*2nd Master* ..... John H. Wade *(act)* 3 Apr 66

## 425 ROYAL OAK, 35. S. *Ship.*

*Armour-plated.*

4056 *Tons.* 800 *H.P.*

*Mediterranean.*

*Captain* ..... *Hon.* George D. Keane 21 Mar 66
*Commander* .. John O. Hopkins ... 21 Dec 63
*Lieutenant* .... Fred. G. D. Bedford 27 Apr 63
Horatio Austin ... 23 July 64
Cecil W. Beaumont 2 Sept 64
Robert W. Evans ... 9 May 66
Cecil M. Turnor ... 24 Oct 66
*Master* ..... Edward H. Hills ... 4 Aug 65
*Captain Mar.* .. Arthur Ellis ..... 1 May 63
*1st Lieut. Mar. Art.* } William G. T. Bickford 1 May 63
*1st Lieut. Mar* .. Joseph E. McNeale 1 May 63
*Chaplain and Nav. Instruc.* } *Rev.* William E. Smith, BA. 19 June 66
*Surgeon* ..... John Jack ..... 27 Apr 63
*Paymaster* .... Henry Cooper .... 27 Apr 63
*Chief Engineer* George A. Tuck .... 27 Apr 63
*Sub-Lieut.* .... Arthur W. Brabazon *(act)* 21 Mar 65
Cecil G. Horne *(act)* 19 Feb 66
*2nd Master* ... Charles A. Browne *(act)* 30 Jan 66
John Stocker ..... 21 Mar 66
*Assist. Surgeon* Edw. J. Sharood, MD. 27 Apr 63
Henry C. Woods, MD. 28 Dec 63
*Assist. Paym.* John H. Mooney. . 4 Dec 63
Thomas W. Snell ... 28 Oct 64

## 426 ROYAL SOVEREIGN, 5.

*Turret Ship. Armour-plated.*

3765 *Tons.* 800 *H.P.*

*Portsmouth.*

*Staff Com.* .... Henry G. Raynes .. 9 Oct 66
*(Borne in Excellent.)*
*Chief Engineer.* William Oliver ... 9 Oct 66
*(Borne in Excellent.)*

## 427 ROYAL WILLIAM, 78. S. *Ship.*

2849 *Tons.* 500 *H.P.*

*Devonport.*

*Chief Engineer* James W. Husbands 14 July 60
*(Borne in Indus.)*

## 431 ST. GEORGE, 72. S. *Ship.*

2864 *Tons.* 500 *H.P.*

*Coast Guard Service.*

*Portland.*

*Captain* ..... Edward B. Rice .... 4 May 64
*Lieutenant* .... Marcus A. S. Hare .. 24 Mar 64
William Thresher .. 29 Nov 66
*Additional* .... Albert W. Whish .. 22 July 65
Duncan E. K. Grant 2 July 66
*(For Service in Tender.)*
*Master* ..... Henry W. Inglis ... 9 Nov 64
*Captain Mar.* .. N. H. Dalby ..... 1 Oct 64
*1st Lieut. Mar.* F. H. Mounsteven .. 17 Nov 64
*Chaplain* ..... *Rev.* Henry Glasson, BA. 30 Nov 65
*Surgeon* ..... Patrick Digan, MD. .. 25 June 66
*Paymaster* .... Francis G. Pearce . 1 Jan 66
*Additional for service on shore.* } Henry S. Collins .. 15 July 65 / Stuart Watson ..... 22 Mar 64
*Chief Engineer.* Thomas Waterland .. 10 Feb 64
*Assist. Surg* ... Albert A. Mullin .. 20 Nov 66
*Assist. Paym.* .. Frederick A. Keogh 11 May 66
Barclay Corrie ..... 27 Apr 65
Edward A. Burniston 24 Feb 64
Frederick C. M. Sadler 22 Nov 66
Edward H. Brown .. 14 Aug 66

*(For List of Officers borne as Supernumeraries for Coast-Guard Service—see page 247.)*

## 432 ST. JEAN D'ACRE, 81. S. *Ship.*

3200 *Tons.* 600 *H.P.*

*Devonport.*

*Chief Engineer* Joseph Neil ..... 13 May 64
*(Borne in Indus.)*

## 433 ST. VINCENT, 26.

*Training Ship for Boys.*

2612 *Tons.*

*Portsmouth.*

*Commander* .... Richard Carter ..... 24 Apr 66
*Lieutenant* .... Francis S. Thompson. 20 Nov 66
Wollaston C. Karslake 22 May 65
*Additional* .... *Hon.* James T. FitzMaurice *(For service in Martin.)* 8 May 65
*Chaplain & Nav. Instruc.* } *Rev.* John Lugg, BA. 26 Apr 66
*Staff Surgeon* . John Cockin ..... 20 Mar 65
*Paymaster* .... James R. Andrews . 19 Dec 64
*Assist. Surg.* .. Charles F. Williams 16 Aug 65

Digitized by Google

*Additional*....John Brown .....13 Aug 66
(*For service in Martin.*)
*2nd Master* ...Herbert T. Gimson 25 Aug 65
(*Additional for service in Martin.*)
*Assist. Paym.* ..David Asheson .....31 Jan 65
Edward W. Jago...16 Sept 65
John C. Sabben.....27 Oct 66

## 434 SALAMANDER, 6. P. *Sloop.*

818 *Tons.* 220 *H.P.*

*Australian Station.*

*Commander*...George S. Nares...11 July 65
*Lieutenant* ...Albert Dent .....27 June 66
Henry A. Grimston. 8 Dec 63
*Additional*....Julian A. Dashwood
27 June 66
*Master* .....Thomas H. Hayman 8 Dec 63
*Paymaster*....James S. Daniell .. 14 July 65
*Chief Engineer* Benjamin Barber... 8 Dec 63
*Surgeon* .....Alexander Rattray, MD.
11 Dec 63
*Sub-Lieut*.....
*Assist. Surg.* ..Richard Cannon....26 May 65
*Assist. Paym.* William H. Henning 15 June 66

## 435 SALAMIS. P. *Despatch Vessel.*

835 *Tons.* 250 *H.P.*

*China.*

*Commander* ..Francis G. Suttie ... 1 Jan 66
*Lieutenant*...Edward B. Pusey ... 1 Jan 66
*Master*.....Fredk. A. Johnston. 1 Jan 66
*Assist. Surg.*..George H. Maunsell. 1 Jan 66
*Assist. Paym. in charge.* } James E. Stanton .. 1 Jan 66

## 437 SANS PAREIL, 66. S. *Ship.*

2339 *Tons.* 400 *H.P.*

*Devonport.*

*Chief Engineer* William Pitt.....12 June 63
(*Borne in Indus*).

## 438 SAPPHO, 4. S. *Sloop.*

1268 *Tons.* 350 *HP.*

*Sheerness, building.*

## 439 SATELLITE, 17. S. *Corvette.*

1462 *Tons.* 400 *H.P.*

*China.*

*Captain*.....Joseph Edye. .....13 Nov 66
*Lieutenant*....Charles S. Cardale ..27 Oct 66
Samuel L. Osborne..14 Nov 66
Sacheverell C. Darwin.8 Oct 66
Arthur S. Phillpotts..30 Oct 66
*Master* .....John G. O'Connell ..27 Oct 66
*1st Lieut. Mar.*.Henry J. Bowman ..2 Nov 66
*Chaplain and Nav. Inst.* } *Rev.* Charles Chapman, MA. 13 Dec 66
*Surgeon*.....James N. Dick .....31 Oct 66
*Paymaster* ....Herbert H. Gain ...27 Oct 66
*Chief Engineer* William F. Capps ...1 Nov 66
*Sub-Lieut.*....Edward W. Burt....30 Oct 66
*Assist. Surg.*...Edward Meade .....31 Oct 66
*Assist. Paym.*..George Lawless.....27 Oct 66

## 440 SATURN.

1616 *Tons.*

*Pembroke.*

*Captain*.....Robert Hall .....21 Mar 66
*Commander*....Edmund M. Leycester ..... 1 Jan 63
*For Packet and Transport Service at Liverpool.*
*Lieutenant*.....Nelson G. Spencer .23 Mar 63
(*For Service at St. Anne's Head.*)
*Staff-Comm.*..George H. Hakey . 31 May 66
*Additional* ....George Moore.....19 Dec 66
(*For Service in Andromache.*)
*Staff-Surgeon*..Thomas R. Pikthorn 15 Aug 66
*Add. Surgeon* ..James D. Cronin, MD.13 Nov 65
(*In lieu of Assist.-Surg. for service in Dockyard.*)
*Paymaster* ....Hugh F. Pullen ... 24 Oct 65

## 441 SCORPION. 4. S. *Iron Turret Ship, Armour-plated.*

1833 *Tons.* 350 *H.P.*

*Portsmouth.*

*Chief Engineer* John H. H. Smale . 1 Jan 66

## SCOTIA. P. *Tug Vessel.*

268 *Tons.* 114 *H.P.*

*Devonport.*

## 442 SCOUT, 21. S. *Corvette.*

1462 *Tons.* 400 *H.P.*

*Pacific.*

*Captain* .....John A. P. Price ..22 May 65
*Lieutenant*....Edward J. Jermain..16 May 65
Wm. E. Fitzgerald . 16 May 65
William H. Jocelyn 16 May 65
Pelham Aldrich....26 Sept 66
*Master* .....Frederick Townsend 16 May 65
*1st Lieut. Mar.*.William H. V. Tom 22 May 65
*Chaplain & Nav. Instruct.* } *Rev.* Arthur Buckley 8 June 65
*Surgeon* .....James Sproule.....15 May 65
*Paymaster*....Edwin R. Miall ...15 May 65
*Chief Engineer* Frederick A. Bulley 3 June 65
*Sub-Lieut*....Nelson Byng ..... 7 Oct 66
*2nd Master* ....
*Assist. Surgeon* ....
*Assist.-Paym.*..Conrad L. W. LaGrange 15 May 65

## 443 SCYLLA, 21. S. *Corvette.*

1467 *Tons.* 400 *H.P.*

*China.*

(*Ordered home.*)

*Captain* .....Rich. W. Courtenay 24 Sept 63
*Lieutenant*....Duncan Stewart.... 9 Sept 63
Herbert W. Dowding 13 Nov 65
Frederick C. N. Hall 15 June 66
Yarborough F. H. Parker 31 Aug 66
*Master* .....John Jones..... 8 Sept 63

Digitized by Google

*2nd Lieut. Mar. Art.* } Charles Cooper King 4 June 64
*Chaplain and Nav. Instr.* } *Rev.* William V. Lloyd, MA. . . . . 1 Oct 63
*Surgeon* .....William Edney .... 8 Sept 63
*Paymaster* ....Richard R. A. Richards 10 Aug 65
*Chief Engineer*.James Gillies . . . 10 Sept 63
*Sub-Lieut*.....Godfrey W. M. Eliot (*act*) 22 Aug 65
*2nd Master*....Albert H. Otter ..29 April 66
*Assist. Surg.*..William Carleton, BA. MB. 8 Sept 63
*Assist. Paym.*..Charles S. Marsh....18 Jan 66

## 444 SEAHORSE, 12. S. *Mortar Ship.*

1258 *Tons.* 200 *H.P.*

*Devonport.*

*Chief Engineer* Samuel T. Singer ...25 Oct 64
(*Borne in Indus.*)

## SEALARK, 8. *Brig.*

319 *Tons.*

(*Tender to Implacable.*) *Devonport.*

*Lieutenant* ....James N. Croke....13 Jan 66
*2nd Master*....William F. A. Greet 3 Aug 65
*Assist. Surg.* ..James F. Parr.....10 May 66

## 445 SERINGAPATAM.

*Receiving Ship.*

1152 *Tons.*

*Cape of Good Hope.*

*Captain* .....Henry Caldwell, CB. 9 Apr 66
(*Commodore of the 2nd Class.*)
*Secretary* .....Silas Waymouth ..14 June 66
*Lieutenant*....Thomas S. Dickinson 10 July 66
*Additional*....William H. G. Nowell (*act.*).....16 Dec 65
(*For service with Commodore.*)
*Paymaster additional* } Silas Waymouth ...10 Apr 66
*Assist. Surg.* ..Edward Olive ..... 7 May 64
*Assist. Paym. in charge* } William C. Deverenx 15 Apr 64
*Additional*....William A. Brown 19 Sept 66
(*For disposal.*)
*Chaplain*.....*Rev.* Stephen H. Jacob 1 May 65
(*For Service of Naval Establishments.*)
*Master*.....Richard C. Dyer...16 May 65
(*For Service of Dockyard.*)
*Additional for Surveying Service.* } William Stanton ...24 Apr 65 William E. Archdeacon 15 May 66
*Chief Engineer*.John Brown ..... 5 Apr 66
(*For Service in the Dockyard and Victualling Yard.*)
*Assist. Surgeon* Henry Rickard ... 3 Apr 66
(*For Service of Naval Hospital.*)

## 446 SERPENT, 4. S. *Gun-Vessel.*

695 *Tons.* 200 *H.P.*

*China.*

*Commander*....Charles J. Bullock .17 Apr 65
*Lieutenant*....William H. Richards 22 Feb 66
Charles Johnstone ..17 Apr 65
*Surgeon*.....Thomas H. Taylor ..20 Apr 65
*Paymaster* ..Henry E. Kitchen ..20 Apr 65
*Chief Engineer* Fred. W. Sutton (*b*) 20 Apr 65
*Sub-Lieut*.....

## 447 SEVERN, 35. S. *Frigate.*

2767 *Tons.* 500 *H.P.*

*Sheerness.*

*Chief Engineer* William Rundle ...30 May 66
(*Borne in Cumberland*).

## 448 SHANNON, 35. S. *Frigate.*

2667 *Tons.* 600 *H.P.*

*Portsmouth.*

*Chief Engineer* James Sangster . . 11 Apr 65
(*Borne in Asia*).

## 449 SHARPSHOOTER, 6. *Iron* S. *Sloop.*

503 *Tons.* 160 *H.P.*

*South-East Coast of America.*

*Lieut. & Com.*, Bonham W. Bax ...29 Mar 66
*Sub-Lieut.* ....Thomas Hoghton (*act*) 22 Oct 66
*Assist. Surgeon* Garland W. L. Harrison 15 Mar 65
*2nd Master* ...Richard G. Roe ... 3 July 66
*Assist. Paym. in charge.* } John S. Andrew... 12 Aug 65

## 450 SHEARWATER, 4. S. *Sloop.*

669 *Tons.* 150 *H.P.*

(*Ordered home.*)

*Commander*...Thomas E. Smith ..14 Apr 66
*Lieutenant*....Henry Waller.....12 Feb 64
*Master* .....George J. Tomlin . 26 July 65
*Surgeon*.....Thomas S. Burnett (*act*) 19 Mar 66
*Paymaster* ....Thomas Goodman...5 Dec 62
*Sub-Lieut.* ....
*Assist. Surgeon*.Alexander Yule, MD. 16 Feb 65
*2nd Master*....Berkeley St. G. Deane (*act*) 5 July 65
*Assist. Paym.* .Henry J. Nash .....25 Feb 64

## SHEERNESS. P. *Tug.*

233 *Tons.* 114 *H.P.*

*Sheerness.*

## 452 SIMOOM, 4.

*Iron* S. *Troop Ship.*

1980 *Tons.* 400 *H.P.*

*Particular Service.*

*Captain* .....Thomas B. Lethbridge 30 Jan 66
*Lieutenant* ...Augustus Jacob ....10 Feb 66
Charles S. P. Woodruffe 7 Feb 66
Clement La Primandaye 7 Feb 66

Digitized by Google

*Master* .....William B. Goldsmith 5 Feb 66
*Surgeon* .....Charles Sproull..... 2 Feb 66
*Paymaster*....Samuel G. Robison..31 Jan 66
*Chief Engineer* James Lamont ..... 5 Feb 66
*2nd Master* ...William J. Symons . 8 Feb 66
*Assist.-Surg.*..Edward L. Moss, MD. 2 Feb 66
*Assist.-Paym.*, Charles H. Stone ...31 Jan 66

## 454 SLANEY, 1. S. *Gun-Vessel.*
301 *Tons.* 80 *H.P.*
*China.*

*Lieut. & Com.*..William F. L. Elwyn 14 Apr 66
*2nd Master*....Robert S. Evatt ....19 Sept 66
*Assist. Surg.*..William M. Power.. 7 Oct 64

## 456 SNIPE, 5. S. *Gun-Vessel.*
431 *Tons.* 80 *H.P.*
*West Coast of Africa.*
(*Ordered home.*)

*Commander*...Henry A. Trollope 22 Sept 65
*Lieutenant* ...Wm. C. Shuckburgh 4 Aug 63
*Master* .....Joseph S. Vivian.... 2 Mar 66
*Assist. Surgeon* Edmund W. Coleman, MD. 6 Aug 63
*Assist. Paym. in charge.* John Hasler ..... 6 Aug 63

## 458 SPARROW, 5. S. *Gun-Vessel.*
430 *Tons.* 80 *H.P.*
*Devonport.*

## 459 SPARROWHAWK, 4. S. *Gun-Vessel.*
676 *Tons.* 200 *H.P.*
*Pacific.*

*Commander*...Edwin A. Porcher .. 4 Mar 65
*Lieutenant*....Herbert Dolphin... 9 Mar 65
Napoleon A. R. Spicer 9 Mar 65
*Master* .....George Christie .... 4 Mar 65
*Surgeon* .....Peter Comrie ..... 7 Mar 65
*Paymaster* ...Alfred Boys ..... 4 Mar 65
*Chief Engineer* Nathaniel Farrant..21 Apr 66

## 460 SPEEDWELL, 5. S. *Gun-Vessel.*
428 *Tons.* 80 *H.P.*
*West Coast of Africa.*
(*Ordered home.*)

*Commander*...James E. Erskine ..25 Feb 65
*Lieutenant* ...
*2nd Master*....
*Assist. Surg.*..George Curtis .....21 July 66
*Assist. Paym. in charge.* Edward S. M. Power 8 Sept 63

## 461 SPHINX, 6. P. *Sloop.*
1061 *Tons.* 500 *H.P.*
*North America and West Indies.*

*Captain*.....Richard V. Hamilton 27 Apr 65
*Lieutenant*....Archer J. W. Musgrave 28 Apr 65
Victor E. J. B. Donot 10 Sept 66
*Master*.....Charles W. Ross ..24 June 65
*Surgeon* .....John L. Sands, MD..27 Apr 65
*Paymaster* ...Frederick C. Henley 27 Apr 65
*Sub-Lieut.*....William B. Walpole 28 Apr 65
*Chief Engineer* James W. Hewitt .11 Sept 66
*Sub-Lieut.*....*Hon.* Cecil J. G. Cadogan (*act*) . . . 18 Sept 65
*2nd Master* ...William S. R. Gow (*act*) 20 July 66
*Assist. Surg.*..William J. Rankin, MD. (*act*) . . . . . 10 Mar 66
*Assist. Paym.*..John Ashton .....26 June 65

## 463 SPITEFUL, 6. P. *Sloop.*
1054 *Tons.* 280 *H.P.*
*S. E. Coast of America.*

*Commander*....Archibald D. W. Fletcher 4 Nov 65
*Lieutenant*....Astley R. Cooper ...25 Oct 66
*Master* .....James Harty..... 1 Nov 65
*Surgeon* .....Duncan Hilston, MD. 22 Nov 65
*Paymaster* ...John T. Sueter ....15 May 66
*Chief Engineer* Thomas O. Lewis ..
*Sub-Lieut*....George A. G. Grey.. 9 Nov 65
Samuel A. Johnson 9 Nov 65
*Assist. Surg.*..William D. Longfield 25 Nov 65

## 464 SPITFIRE. P. *Tug Vessel.*
432 *Tons.* 140 *H.P.*
*Bermuda.*

## SPRIGHTLY. P. *Vessel.*
234 *Tons.* 100 *H.P.*
(*Tender to Victory.*)
*Portsmouth.*

*Master* .... George Allen (*act*) .1 Jan 62

## SQUIRREL, 8. *Sloop.*
428 *Tons.*
(*Tender to Impregnable.*)
*Devonport.*

*Lieutenant*....Thomas K. Hudson 30 July 64
*2nd Master*....Pownal Aplin .....19 Apr 66
*Assist.-Surgeon* Thomas Cann, MD...9 Feb 66

## 469 STAR, 4. S. *Gun-Vessel.*
695 *Tons.* 200 *H.P.*
*East Indies.*

*Commander*...Richard Bradshaw ..10 Oct 66

Digitized by Google

*Lieutenant*....George R. Donkin.. 2 Nov 66
Verney L. Cameron 17 Oct 66
*Master*.....John S. Snell .....28 Juue 66
*Surgeon* .....William R. Bennett, MD. 16 Oct 66
*Paymaster*....William H. Haswell 11 Oct 66
*Chief Engineer* John Bruce (*b*).....17 Oct 66
*Sub-Lieut*.....John A. Challice ...18 Oct 66

## 470 STEADY, 5. S. *Gun-Vessel.*
431 *Tons.* 80 *H.P.*

*North America and West Indies.*

*Commander*...Thomas T. Bullock 3 Mar 65
*Lieutenant* ...Richard B. Croft...22 Mar 65
*2nd Master*....Alfred Hackman... 2 Mar 66
*Assist. Surg*....William H. Cox,...19 Dec 64
*Assist. Paym. in charge.* } Gilbert J. Vaux....26 Feb 66

## 475 SUPPLY, 2. *Iron.* S. *Store Ship.*
638 *Tons.* 80 *H.P.*

*Particular Service.*

*Staff Comm. in Command.* } Charles Bawden .18 Nov 65
*2nd Master*.... Philip E. Manger.. 3 July 66
*Assist. Surgeon* William M'Mahon, MD. 20 Oct 66
*Assist. Paym. in Charge.* } Valentine D, J. Rickcord 18 Nov 65

## 477 SUTLEJ, 35. S. *Frigate.*
3066 *Tons.* 500 *H.P.*
*Flag Ship.*

*Pacific.*

*Ordered home.*

*Vice-Admiral Hon.* Joseph Denman 10 May 64
*Flag-Lieut.* ...*Sir* Lambton Loraine *Bt.* 11 May 64
*Secretary* ....Wm. E. L. Veale ..11 May 64
*Clerks to Sec.* { Alfred T. D. Nettleton 25 Feb 64 / Chas. P. Skinner. 12 June 64

*Captain*.....Trevenen P. Coode . 2 Jan 64
*Commander*...Thomas B. M. Sulivan 9 Dec 63
*Lieutenant* ...Henry Salmond,...18 Nov 64
Hector B. Stewart..17 Mar 66
Archer G. R. Riall .13 Mar 65
Henry D. Macaulay 25 Jan 66
*Additional for disposal.* { Charles J. Kent . .16 June 65 / Edward Drummond 16 Mar 65 / Algernon C. Littleton 16 Mar 65 / Reginald C. Townshend 13 Mar 66
*Master*.....William H. Sharp. 18 Sept 62
*Additional for surveying service.* { Daniel Pender ....15 Apr 63 / George A. Browning 1 Jan 65
*Captain Mar.*. Thomas Magin ....24 Sept 62
*1st Lieut. Mar.* Charles A. L. Moore 30 Sept 62
*Additional for San Juan* ... { *Cap. Mar.* George Bazalgette 12 June 63 / *1st. Lieut.* Henry T. M. Cooper 12 June 63 / Edward C. Sparshott 12 June 63
*Chaplain and Nav. Instr.* } *Rev.* John Cawston.. 9 Oct 62
*Surgeon* .....William Patrick ...26 Sept 62
George Bellamy ....5 Apr 66
(*Additional for charge of Temporary Hospital at Esquimalt.*)
*Paymaster* ....John Donald . . . 18 Sept 62
*Chief Engineer* James Roffey.....18 Sept 62
*Sub-Lieut* ....Matthew J. Harrison (*act*) 4 July 66
Francis F. Liardet ..10 Oct 66
*Lord* Charles W. D. Beresford (*act.*) ... 2 Jan 66
(*Additional for disposal.*)
*Assist. Surg*....Thomas H. Atkinson 20 Mar 65
Thomas Browne, MD. 4 Apr 65
*Additional*.... William Carmichael, MD. (*act*) 28 Mar 66
(*For service at the Temporary Hospital at Esquimalt*).
*Additional*....Ingham Hanbury. . 10 Apr 65
(*For Service at San Juan.*)
*Assist. Paym.* .Edwin H. S. W. Card 13 Dec 65

## 479 SYLVIA, 5. S.
*Surveying-Vessel.*
695 *Tons.* 150 *H.P.*

*China Seas.*

*Commander*...Edward W. Brooker 10 Oct 66
*Lieutenant*....James W, Gambier..11 Oct 66
James H. Butt.....11 Oct 66
*Master* .....William F. Maxwell 12 Oct 66
*Surgeon* .....John Murphy .....16 Oct 66
*Paymaster*.....James Campbell...11 Oct 66
*Sub-Lieut.* ....Andrew Ross.....13 Oct 66
*2nd Master*....Francis J. Palmer ..12 Oct 66

## 483 TAMAR, 2. *Iron.*
S. *Troop-Ship.*
2812 *Tons.* 500 *H.P.*

*Particular Service.*

*Captain*.....Francis W. Sullivan, CB. 4 July 66
*Lieutenant*....Henry M. Ommanney 20 Sept 64
Thornhaugh P. Gurdon 12 Sept 64
John P. Bayly ....21 June 66
*Master*.....Samuel W. Browne..6 Nov 66
*Surgeon*..... James Long, MD. .. 4 Nov 63
*Paymaster*....Frederick Lucas.... 13 Oct 63
*Chief Engineer* Richard Holman . . 18 Jan 66

Digitized by Google

*2nd Master*...Francis Rowlatt ....10 Nov 66
*Assist. Surg*...John Allen (*b*) . . 20 Dec 65
*Assist. Paym.*..Edmund G. Ellis ....7 Oct 64
Edwin R. S. Sandys 6 July 66

## 487 TERMAGANT, 23.
**S.** *Frigate.*
1547 *Tons.* 310 *H.P.*
*Portsmouth.*

*Chief Engineer* James W. German 15 Dec 63
(*Borne in Asia.*)

## 489 TERRIBLE, 19. **P.** *Frigate.*
1850 *Tons.* 800 *H.P.*
*Portsmouth.*

*Captain* .....+John E. Commerell, CB.
3 May 66
*Lieutenant*....Henry A. Arundell 28 Apr 65
*Hon.* Edward S. Dawson
18 Dec 66
Francis J. J. Eliott .28 Apr 65
George H. Rainier .16 Nov 66
*Master* . . . . Augustus J. Burniston
11 May 65
*1st Lieut. Mar. Art*.... ....} James S. Derriman
4 May 65
*Chaplain* .....Henry C. Lory ....29 May 66
*Staff-Surgeon*..William Fasken, MD.27 Apr 65
*Paymaster*....Thomas T. Wise . . 27 Apr 65
*Chief Engineer*Joseph Rollinson..25 June 64
*Sub-Lieut.*....Gerard St. Bromley. 11 Oct 65
George T. Bolton ..17 May 66
James H. Corfe ...13 June 66
Arthur W. Massy (*act*)
20 Aug 66
*Assist. Surg.* ..Jeremiah A. Hatch 6 May 65
*Assist Paym.*. .Gervase F. Mathew .27 Apr 65

## 490 TERROR, 16. *Iron.*
**S.** *Floating Battery.*
*Armour-plated.*
1971 *Tons.* 200 *H.P.*
*Bermuda.*

*Captain* .....James F. B. Wainwright
1 Jan 65
*Lieutenant*....Alfred J. Cheek...27 Sept 66
*Additional*....William Vicary .... 1 Jan 65
(*For Service in Dockyard.*)
*Master* .....Richard T. N. Pearce 1 Jan 65
*Supernumeraries for service at Bermuda.*
*Capt. Mar.* ....George O. Evans
13 Mar 66
*1st Lieut. Mar.*..St. A. St. John
13 Mar 66
Felix H. Marsh
13 Mar 66
*Surgeon* .... .Frederick A. Brice, MD.
15 June 65
(*Additional for service at Bermuda Hospital, in lieu of Assistant-Surgeon.*)

*Paymaster*....Charles W. Sturgess. 1 Jan 65
*Chief Engineer*.James Ryley ..... 4 Aug 65
*Assist. Surgeon*Alex. Crosbie, MD. .. 1 Jan 65
*Additional*....John T. Moore ..... 1 Jan 65
(*For service of Bermuda Yard.*)

## THAIS. *Iron.* **P.** *Tug.*
302 *Tons.* 80 *H.P.*
*Devonport.*

## THALIA, 6. *Screw Corvette.*
1459 *Tons.* 400 *H.P.*
*Woolwich, building.*

## 493 THUNDER, 14. **S.** *Floating Battery. Armour-plated.*
1469 *Tons.* 150 *H.P.*
*Sheerness.*

## 494 THUNDERBOLT, 16. *Iron.*
**S.** *Floating Battery.*
*Armour-plated.*
1973 *Tons.* 200 *H.P.*
(*Tender to Cumberland.*)
*Sheerness.*

## 496 TOPAZE, 31. **S.** *Frigate.*
2659 *Tons.* 600 *H.P.*
*Pacific.*

*Commodore of the 2nd Class* ....} Richard A. Powell, CB.
23 May 66
*Secretary*.....Richard Sainthill .. 4 July 66
*Commander*...John C. Purvis ....25 Jan 66
*Lieutenant*....Francis R. Blackburne
24 Jan 66
George T. H. Boyes 24 Jan 66
William M. Lang ..24 Jan 66
Charles W. Jones . 24 Jan 66
Colin M. Dundas , . 24 Jan 66
*Master*.....Alexander Brown.. 24 Jan 66
*Captain Mar.*..Charles F. Coppin . 29 Jan 66
*2nd Lieut. Mar.* Henry V. Barclay .29 Jan 66
*Chaplain and Nav. Inst.*} Rev. William Dearden, BA.
24 Jan 66
*Surgeon* .....John L. Palmer . . 24 Jan 66
*Paymaster*....William T. Richards 23 Jan 66
*Additional* ...Richard Sainthill...24 May 66
*Chief Engineer* Andrew McFarlane 26 Jan 66
*Sub-Lieut.* ,.Hon. E. M. D. Browne
23 Jan 66
William M. Carey ..23 Jan 66
Herbert W. S. Gibson 23 Jan 66
*Additional*....Arthur H. Boldero . 23 Jan 66
(*For disposal.*)
*2nd Master*....Walter S. Chambre 31 Jan 66



Digitized by Google

*Assist. Surg.*..Thomas Jameson, MD. 24 Jan 66
Charles B. Greenfield (*act*) 24 Jan 66
*Assist. Paym.* .Nicholas J. Aaron ..23 Jan 66

## 498 TORCH, 5. S. *Gun-Vessel.*
428 *Tons.* 80 *H.P.*
*West Coast of Africa.*

*Commander*...George A. Douglas .22 Feb 65
*Lieutenant*....Edmund G. Bourke . 3 Oct 65
*2nd Master*....Henry E. Wood.....23 Oct 65
*Assist. Surg.*..Jeremiah Donovan .23 Feb 65
*Assist. Paym. in charge.* } Matthew B. Grandy 22 Feb 65

## 499 TRAFALGAR, 72. S. *Ship.*
2900 *Tons.* 500 *H.P.*
*Coast-Guard Service.*
*Queen's Ferry, North Britain.*

*Captain* .....George Hancock ..17 May 65
*Lieutenant* ..,Charles E. S. Woodman 1 Aug 66
*Hon.* Francis G. Crofton 21 Mar 66
John J. Martin ....30 Aug 66
*Additional* ....Hamilton Dunlop .14 June 66
(*For Service in the Tender*)
*Master* .....Charles C. Scott... 2 June 66
*Captain Mar.*..C. B. H. Mitchell... 3 Oct 64
*1st Lieut. Mar.* Henry H. Strong ..29 Apr 65
*Chaplain*.....*Rev.* Edward L. Bowman 26 Sept 64
*Staff-Surgeon* .John Thomson (c) MD. 15 Jan 66
*Surgeon* } Dugald McEwan, MD.
*Additional* .. } 29 Sept 65
(*In lieu of an Assistant-Surgeon.*)
*Paymaster* ...Thomas W. Haverfield 31 Jan 66
*Additional* ....William C. P. Grant 27 June 64
(*For service on shore.*)
*Chief Engineer* Thomas Owen ..... 1 Mar 64
*Assist. Paym.*..Henry W. Andrews 16 Aug 66
John Valaler..... 1 Mar 64
Andrew C. Jeffreys . 8 Feb 66
(*For List of Officers borne as Supernumeraries for Coast-Guard Service—see page* 247.)

## 502 TRINCOMALEE, 16.
*Drill Ship for the Royal Naval Reserve.*
1066 *Tons.*
*West Hartlepool.*

*Commander*...Walter J. Pollard..15 July 64
*Staff Surgeon* .John J. Crawford, MD. 15 May 66
*Paymaster*....Henry W. Death ..11 May 66

## 503 TRITON, 3, *Iron.* P. *Vessel.*
654 *Tons.* 260 *H.P.*
*South East Coast of America.*

*Lieut. & Com.*..Richard H. Napier..18 Feb 64
*Sub-Lieut.*.....
*2nd Master*....Henry Husbands...11 Mar 65
*Assist. Surg.*..George Bolster .....8 May 63
*Assist. Paym. in charge..* } Francis B. Baverstock 17 Jan 63

## TRUSTY. *Iron.* P. *Tug.*
319 *Tons.* 150 *H.P.*
*Devonport.*

## TURTLE. *Iron Double* S. *Tug.*
37 *Tons.* 20 *H.P.*
*Ascension.*

## 508 UNDAUNTED, 31.
S. *Frigate.*
3039 *Tons.* 600 *H.P.*
*Sheerness.*

*Chief Engineer*.John Thos. Obree 30 June 65
(*Borne in Cumberland.*)

## 509 URGENT, 4. *Iron.*
S. *Troop Ship.*
1981 *Tons.* 400 *H.P.*
*Particular Service.*

*Captain* .....Sam. H. Henderson 22 July 64
*Lieutenant* ...Prescot W. Stephens 23 July 64
Hubert H. Edwards. 28 Sep 66
*Hon.* Montolieu F. Murray 13 Nov 65
*Master*.....John R. N. Moss.. 25 July 64
*Surgeon*.....Francis H. Blaxall, MD. 22 July 64
*Paymaster*....John St. J. Wagstaffe 12 Nov 66
*Chief Engineer*.Edward Newman ..13 Nov 66
*Assist. Surg.* ..George Kell .....22 July 64
*Assist. Paym.*.

## 510 VALIANT, 24. *Iron.*
S. *Ship. Armour-plated.*
4063 *Tons.* 800 *H.P.*
*Portsmouth.*

*Master* .....Narcissus G. Arguimbeau
(*Borne in Asia.*) 28 Jan 65
*Chief Engineer*..Charles Moore . . 28 Jan 65
(*Borne in Asia.*)

Digitized by Google

## 511 VALOROUS, 16. P. *Frigate.*

1257 *Tons.* 400 *H.P.*

*Cape of Good Hope.*

*Captain* .....Charles C. Forsyth .13 Apr 63
*Lieutenant* ....John Shortt .....17 Apr 63
Frederick C. Law ..16 Apr 63
William Otter (*act*) 10 July 66
*Master* .....William Hewlett....7 Apr 63
*1st Lieut. Mar. Art.*..... } Alexander G. Anson 21 Apr 63
*Chaplain and Nav. Instruc.* } *Rev.* William W. Garnett, MA. 28 June 64
*Surgeon* .....Samuel Grose (*act*) 10 June 66
*Paymaster*....Edward W. Gordon 19 Sept 66
*Chief Engineer* Richard Williamson .7 Apr 63
*Sub. Lieut.* . .
*2nd Master* ...
*Assist. Surg.*..John G. Clarke ... 31 Aug 64
*Assist. Paym.*..Robert L. Harries .. 7 Apr 63
John H. M. Burney.12 Sept 66

## 513 VESTAL, 4. S. *Sloop.*

1081 *Tons.* 300 *H.P.*

*Devonport.*

*Master* .....Joseph B. Doyle ...23 May 66
(*Borne in Indus.*)
*Chief Engineer* Charles Beal .....24 Nov 65
(*Borne in Indus.*)

## 517 VICTOR EMANUEL, 79. S. *Ship.*

3087 *Tons.* 600 *H.P.*

*Portsmouth.*

*Chief Engineer* William Anderson. . 1 Feb 66
(*Borne in Asia.*)

## 518 VICTORIA, 102. S. *Ship.*

4127 *Tons.* 1000 *H.P.*

*Flag Ship.*

***Mediterranean.***

*Vice-Admiral* . *Right Hon. Lord* Clarence E. Paget, CB.....28 Apr 66
*Flag Lieut.* ...William R. Kennedy 12 Aug 66
*Secretary* .....Hemsley H. Shanks 28 Apr 66
*Clerks to Sec.* William J. C. Row (*Assist. Paym.*) .....17 May 66
James L. Kirkness (*Assist. Paym.*) .....17 May 66
Wm. J. S. Cannon (*Assist. Paym.*) .....17 May 66
Richard B. White (*Assist. Paym.*).11 Sept 66

*Captain*.....Alan H. Gardner ..19 Apr 66
*Commander*....William Codrington 1 Nov 64
*Lieutenant* ...William R. Kennedy 3 July 65
Aretas J. V. Collins 23 Nov 64
Frederick S. Vander Meulen 7 Nov 64
Walter Stewart .... 7 Nov 64
Albert H. Markham 7 Nov 64
George W. Hill ...11 July 66
*Additional for disposal* } Richard F. Britten .31 Mar 66 / William S. Lee....11 Sept 66
*Staff-Comm.* ..George A. Waters .. 8 Nov 64
*Captain Mar.*..F. H. Ruel ..... 6 Nov 64
*1st Lt. Mar. Art.*F. H. E. Owen .... 6 Nov 64
*1st Lieut. Mar.*S. T. Collins..... 6 Nov 64
W. P. Wright..... 6 Nov 64
*Chaplain* .....*Rev.* Samuel K. Stothert, DCL. 2 Nov 64
*Surgeon* .....James G. T. Forbes 7 Nov 64
*Additional*.....James A. Skene...26 Sept 66
(*In lieu of Assist. Surgeon.*)
*Paymaster* ...Charles W. Eeles ...12 Dec 64
*Nav. Instruct.*.Frank Buckley, MA. 2 Nov 64
*Inspector of Machinery* } George Tucker .....17 Jan 66
*Chief Engineer*George Wilson ....20 Dec 65
*Sub-Lieut.*.....John H. E. Parker .28 Apr 66
William F. S. Mann (*act*) 18 Oct 65
Henry W. A. Littledale (*act*) 19 Feb 66
*2nd Master* ...
*Additional* ...Edwin J. T. Behenna.8 Dec 66
*Assist. Surgeon* John Pringle, MD. . 3 June 65
*Assist. Paym.*..William R. Weatherley 26 Jan 66
Robert Dinwiddie ..11 Jan 66
Frederick M. James 24 May 66
*Additional for disposal* } Thomas Backhouse .29 Mar 66 / David J. Low.....10 Oct 66

## 519 VICTORIA & ALBERT.

P. *Royal Yacht.*

2345 *Tons.* 600 *H.P.*

*Portsmouth.*

*Captain*.....*His Serene Highness* The Prince of Leiningen, GCB. 1 Jan 65
*Commander*...Frank T. Thomson.20 Dec 65
*Lieutenant* ....*Hon.* John B. Vivian.2 Nov 65
*Hon.* Henry M. Molyneux 29 Nov 66
*Staff-Comm.* ..James Bodie ..... 1 Jan 65
*Additional*....David N. Welch ... 1 Jan 65
(*For Service in Alberta.*)
*Master*.....Alfred Balliston . . . 1 Jan 65
(*For Service in Yachts.*)
*Dep. Inspec. General*... } John M. Minter, MD. 1 Jan 65
*Paymaster* ....Kenneth L. Sutherland 1 Jan 65
*Inspector of Machinery* } John H. Langley . . 1 Jan 65
*Chief Engineer*..John Bruce (*a*) ... . 1 Jan 65
Thomas Truscott . . 1 Jan 65
(*For Service in Alberta.*)
*Assist. Paym.*..Joseph G. W. Hoare . 1 Jan 65

Digitized by Google

## 520 VICTORY, 12.

2164 *Tons.*

*Flag Ship.*

*Portsmouth.*

*Admiral* . . . . *Sir* Thomas Pasley, *Bart.* 1 Mar 66
*Flag Lieut.* . . Coryndon P. Boger. 1 Mar 66
*Secretary* . . . . Arthur Price . . . . . 1 Mar 66
*Clerk to Sec.* . . John Heath (*Assist. Paym.*) 12 Dec 66
Clarence Aylen (*Assist. Paym.*) . . . . 18 Dec 66
Frederick L. M. Dyer (*Assist. Paym.*) . . . . . 5 May 64
William F. Crosthwaite (*Assist. Paym.*) . . . . . 19 Mar 66

*Captain* . . . . . *Hon.* Francis Egerton 1 Mar 66
*Additional* . . . George S. Hand, CB. 17 Feb 64
(*For Packet Service at Southampton.*)
*Commander* . . . Loftus C. H. Robinson 20 Apr. 66
*Additional* . . . . Philip H. Colomb . . . 7 Dec 65
(*For temporary service.*)
Harry W. Brent . . . 5 July 66
(*For Temporary Service.*)
*Lieutenant* . . . . Henry R. Stewart . . . 10 Oct 64
Augustus Tabuteau 22 May 66
Thomas W. Chapman 25 May 66
*Staff-Comm.* . . Valentine G. Roberts 8 Feb 66
*Additional.* . . . Frederick W. Paul . . 8 Aug 63
(*For Service in Fire Queen.*)
John J. Ball . . . . . 8 Aug 63
(*For Service as Harbour-Master at Portland.*)
Thomas J. Whillier . 20 Feb 66
(*For Service in Black Eagle.*)
*Master* . . . . . } George Allen (*act*) . . 1 Jan 63
*Additional* . . . }
(*For Service in Sprightly.*)
Samuel Libby (*b*) . . 19 Feb 66
(*For Service in Black Eagle.*)
*Captain Mar* . . Edward Spry . . . . . 16 Jan 66
*1st Lieut. Mar.* Vernon W. Sims . . . 16 Jan 66
*Chaplain and Naval Ins.* } *Rev.* John J. Harrison, MA. 28 Feb 65
*Chaplain* . . . . . *Rev.* Samuel Beal, BA. 4 Aug 63
*Additional for Royal Marine Artillery.*)
*Rev.* William M. Wray, MA. 24 Apr 66
(*Additional for Portsmouth Division of Royal Marines.*)
*Staff Surgeon* . John W. Reid (*b*), MD. 1 Oct 64
*Additional* . . . John D. Macdonald . . 1 Oct 64
(*For service at Haslar Hospital.*)
*Surgeon* . . . . . Richard Eustace . . . 10 Aug 66
(*For service with Roy. Mar. Art.*)
Benjamin Browning 15 Sept 66
(*In lieu of an Assist. Surgeon.*)
*Paymaster* . . . . William Morgan . . . 13 Nov 66
*Assist. Surg.* . .
*For Service at Haslar Hospital.* } William H. Symes, MB. (*act*) 16 Nov 66
Charles G. Wodsworth (*act*) 16 Nov 66
*Assist. Paym.* . . Thomas W. Moore . 28 May 66
James K. Bell . . . . . 9 Feb 66
George R. Johnson . 15 May 65
Thomas A. Irwin . . 15 Feb 66

## 521 VIGILANT, 4. S. *Gun-Vessel.*

680 *Tons.* 200 *H.P.*

*East Indies.*

*Commander* . . Ralph A. O. Brown 14 May 66
*Lieutenant* . . . . Hilary G. Andoe . . 17 Feb 63
Evelyn W. Shirley. 12 Feb 63
*Master* . . . . . Wm. H. Purvis . . . . 30 June 66
*Surgeon* . . . . . Gordon Jackson . . . 17 July 65
*Paymaster* . . . . Charles E. K. Brockman 23 Aug 65
*Assist. Paym.* . . George A. Michell . . 26 Nov 66

## 522 VINDICTIVE. *Store Ship.*

1758 *Tons.*

(*Jellah Coffee. Bight of Benin.*)

*Master Comng.* Henry W. C. Wise . 20 Feb 65
*Assist.-Surg.* . . .
*Assist. Paym. in charge* . } Edwin Theakston . . 23 Oct 66

## 523 VIPER, 2. *Iron. Double* S. *Gunboat. Armour-plated.*

737 *Tons.* 160 *H.P.*

*Woolwich.*

## 524 VIRAGO, 6. P. *Sloop.*

1059 *Tons.* 220 *H.P.*

*Particular Service.*

*Commander* . . . Henry M. Bingham . 30 Nov 66
*Lieutenant* . . . Alexander Tupman . 30 Nov 66
Francis H. Keyser . 30 Nov 66
*Master* . . . . . Herbert D. Walker . 30 Nov 66
*1st Lieut. Mar.* Charles S. C. Webb . . 4 Dec 66
*Surgeon* . . . . . Edward H. Evans . . . 3 Dec 66
*Paymaster* . . . . Alexander D. McArthur 30 Nov 66
*Sub-Lieut.* . . . . . Robert B. Pipon . . . 30 Nov 66
Charles G. Whitelock 30 Nov 66
*Supernumy* . . . Sidney G. Smith. . . 30 Nov 66
*Assist. Surg.* . . . Michael O. Hurlstone . 3 Dec 66

## VIVID. P. *Vessel.*

350 *Tons.* 160 *H.P.*

*Woolwich.*

(*Tender to Fisgard.*)

*Staff-Comm.* . Timothy W. Sulivan 2 Feb 65

## 525 VIXEN, 4. *Iron and Wood Double* S. *Gunboat, Armour-plated.*

754 *Tons.* 160 *H.P.*

*Particular Service.*

*Commander* . . . Spencer P. Brett . . 29 Sept 66
*Lieutenant* . . . . Frederic Echlin . . . . 11 Oct 66
*Master* . . . . . Silas H. Liddell . . . . . 8 Oct 66
*Chief Engineer* John H. Treliving . . 3 Dec 66
*Assist. Surgeon.* Adam Robertson, MD. 12 Oct 66
*Assist. Paym. in charge* } Henry C. Medder . . . 2 Oct 66

Digitized by Google

VOLCANO. **P.** *Vessel.*
720 *Tons.* 140 *H.P.*
*Floating Factory.*
*Portsmouth.*

528 VULCAN, 6. *Iron.*
**S.** *Troop Ship.*
1764 *Tons.* 400 *H.P.*
*Portsmouth.*
*Chief Engineer* Matthew Kidd .... 4 Nov 64
(*Borne in Asia.*)

WALLACE. *Iron.* **P.** *Tug.*
209 *Tons.* 100 *H.P.*
*Portsmouth.*

WARDS. **P.** *Tug.*
76 *Tons.* 27 *H.P.*
*Gibraltar.*

532 WARRIOR, 32. *Iron* **S.** *Ship.*
*Armour-plated.*
6109 *Tons.* 1250 *H.P.*
*Portsmouth.*
*Chief Engineer* William Buchan ... 22 Nov 64
(*Borne in Asia.*)

533 WASP, 13. **S.** *Sloop.*
974 *Tons.* 100 *H.P.*
*East Indies.*
*Captain* ....Norman B. Bedingfeld 29 Dec 65
*Lieutenant* ... Thomas W. Simeon 3 Nov 65
John R. E. Pattison (*act.*) 21 Dec 65
William F. Snowden (*act.*) 22 Dec 65
*Master* .....Edw. C. DnB. Phillips 5 Oct 63
*Surgeon* .....William Anderson (*a*) 2 Apr 66
*Paymaster* ... Charles G. Smith .. 14 Nov 63
*Assist. Surg.*.James A. Allan, MD. 16 Nov 63

534 WATERWITCH. *Iron*
*Hydraulic Gunboat, Armour-plated.*
777 *Tons.* 167 *H.P.*
*Woolwich.*

536 WELLESLEY, 72.
1746 *Tons.*
*Chatham.*
*Guard Ship of Ordinary.*
*Captain*.....Wm. H. Stewart, CB. 1 Jan 66
*Commander* ...James P. Thurburn 3 Jan 66
*Lieutenant*....
*Additional for service in ships in the Sailing Reserve.* } George T. Morrell. 6 Sept 66
*Chaplain additional* .. } *Rev.* James S. Robson, BA. 7 Nov 66
(*For Service with Royal Marines.*)
*Staff Surgeon* . Henry Piers ..... 1 Jan 66
*Addit. Staff Surgeon* .. } Thomas Nelson, MD. 1 Jan 66
(*For Service in Melville Hospital.*)
*Surgeon additional* .. } David Duncan, MD..10 Dec 66
(*For Temporary Service in Chatham Yard.*)
*Chief Engineer* William Eames .... 1 Jan 66
(*For Service in Chatham Yard.*)
*Paymaster* ....Charles S. Giles..... 1 Jan 66
*Assistant Surg.*
*Additional*....Richard C. P. Lawrenson 1 Jan 66
(*For Service in Melville Hospital.*)
Richard C. M'Clement
(*For Service of Reserve.*) 29 Jan 66
*2nd Master*....John Grundy (*act*) .. 1 Jan 66
(*For Service in Chatham Yacht.*)
*Assist. Paym.*..James T. Syme.....15 Dec 64
*Additional*....Alan H. Grey ..... 25 Apr 64
(*For Service on Shore.*)

539 WIDGEON. **P.** *Tug.*
164 *Tons.* 90 *H.P.*
*Deptford.*

WILDFIRE. **P.** *Vessel.*
186 *Tons.* 76 *H.P.*
(*Tender to Formidable.*)
*Sheerness.*
*Master*.....George Brockman .. 1 Jan 65

540 WINCHESTER, 12.
652 *Tons.*
*Drill Ship for Royal Naval Reserve.*
*Aberdeen.*
*Commander*...George M. Balfour. 2 July 66
*Surgeon* .....William Ross (*b*) MD. 25 June 66
*Paymaster*....Joseph Whittall....26 Apr 65

541 WINDSOR CASTLE. 97.
**S.** *Ship.*
3101 *Tons.* 500 *H.P.*
*Devonport.*
*Chief Engineer* Benjamin Hoar.....15 Oct 64
(*Borne in Indus.*)

542 WIVERN, 4. **S.** *Iron*
*Turret Ship, Armour-plated.*
1899 *Tons.* 350 *H.P.*
*Portsmouth.*
*Captain* .....Hugh T. Burgoyne 27 Sept 65
*Lieutenant*....Francis B. Renshaw 30 Sept 65
Walter W. Poynder 13 Jan 66
Frederick R. Boardman 7 Apr 66

Digitized by Google

*Master*.....Clement Heitzel ..28 July 64
*Surgeon*.....Frederick Piercy .. 4 July 66
*Paymaster*....William H. Thompson 27 Sept 65
*Chief Engineer*Thomas F. Simmonds 27 Sept 65
*Sub-Lieut*.....Henry A. Street....17 Feb 66
*Additional*....John W. Sunderland 6 July 66
*Assist. Surg*...
*Assist. Paym.*..Horace C. Barnard.19 Apr 66

## 543 WOLVERENE, 21.
**S.** *Corvette.*

1703 *Tons.* 400 *H.P.*
*North America and West Indies.*

*Captain*.....Thomas Cochran ...30 Dec 65
*Lieutenant*....Charles L. Oxley... 29 Aug 64
Arnold J. Errington 7 May 64
William H. C. Selby 13 Nov 65
Philip H. Worgan.. 9 May 66
*Master*.....Adolphus de G. Sutton 7 May 64
*1st Lieut. Mar. Art.* } Patrick W. O'Connor 15 May 64
*Chaplain & Nav. Inst.* } *Rev.* Douglas J. Boutflower, MA.....1 June 64
*Surgeon*.....David Wilson . . . 18 May 64
*Paymaster* ...Robert Deveson ... 7 May 64
*Chief Engineer* Thomas F. Hall . . 10 May 64
*Sub-Lieut*..... Edward G. F. Law (*act*) 22 Mar 66
*Assist. Surg.* .Septimus Terry . . 10 May 64
*2nd Master* ...
*Assist. Paym.* William W. Murly ..7 May 64
Thomas E. Semmens 16 Sept 64

## 548 ZEALOUS, 20. **S.** *Ship.*
*Armour-plated.*
3716 *Tons.* 800 *H.P.*
*Flag Ship.*
*Pacific.*

*Rear-Admiral. Hon.* George F. Hastings, CB. 21 Nov 66
*Flag-Lieut.* ..,Arthur T. Brooke ..22 Nov 66
*Secretary*.....Henry Perry .....22 Nov 66
*Clerk to Sec.*....Charles R. Drew ..22 Nov 66
(*Assist. Paym.*)

*Captain*.....Richard Dawkins...13 Sept 66
*Commander* ..William H. Liddell 17 Sept 66
*Lieutenant* ...John L. Way.....12 Sept 66
Lawrence Ching ...13 Sept 66
Henry E. Maclean..12 Sept 66
Robert W. Stopford 12 Sept 66
George E. Somerset 12 Sept 66
*Staff-Comm.*..George L. Carr.....12 Sept 66
*Capt. Mar. Art.* Charles S. Williams 20 Sept 66
*2nd Lieut. Mar.* Lawrence Fortescue 20 Sept 66
*Chaplain* .....*Rev.* Thomas R. Hamilton 10 Oct 66
*Nav. Instruc*...Robert H. A. E. Nelson 22 Sept 66
*Staff-Surg.* ...Matthew Burton, MD. 15 Sept 66
*Paymaster*....Hugh H. Burniston 14 Sept 66
*Chief Engineer* Joshua C. Robinson 18 Sept 66
*Sub-Lieut*.....George Usborne....12 Sept 66
Philip H. Rickman..12 Sept 66
*Additional*....Thomas Suckling ..15 Sept 66
(*For Disposal*).
*2nd Master*....James R. Veitch....10 Nov 66
*Assist. Surgeon* John Simpson, MA., MD. 15 Sept 66
Alfred S. Crowdy (*act*) 15 Sept 66
*Asstst. Paym.*..Cecil P. Walker...14 Sept 66
Henry J. Colling ..14 Sept 66
*Additional*....Matthew Wellington
(*For Admiral's Office*) 22 Nov 66

## 549 ZEBRA, 7. **S.** *Sloop.*
951 *Tons.* 200 *H.P.*
*Woolwich.*

*Master*.....James G. Liddell..14 Sept 66
*Chief Engineer* Robert Madge .....23 Feb 66
(*Borne in Fisgard.*)

Digitized by Google

# TRANSPORTS FOR SERVICE IN CARRYING TROOPS TO INDIA.

552 CROCODILE, 2. **S.** *Iron Troop Ship.*
4173 *Tons.* 700 *H.P.*
***Building by Messrs. Wigram, Blackwall.***
*Captain*.....George W. Watson .12 Nov 66
(*Borne in Fisgard.*)
*Master*.....George P. Heather...27 Oct 66
(*Borne in Fisgard.*)
*Chief Engineer* Charles S. Serjeant 13 Nov 66
(*Borne in Fisgard.*)

553 EUPHRATES, 2. **S.** *Iron Troop Ship.*
4173 *Tons.* 700 *H.P.*
*Captain*.....Montagu B. Dunn ..19 Nov 66
(*Borne in Fisgard.*)
*Master*.....Edwin Wise .....6 Nov 66
(*Borne in Indus.*)
*Chief Engineer*.Ebenezer Clements19 Sept 66
(*Borne in Indus.*)

554 JUMNA, 2. **S.** *Iron Troop Ship.*
4173 *Tons.* 700 *H.P.*
*Captain*.....Benjamin S. Pickard 12 Nov 66
(*Borne in Fisgard.*)
*Master*.....George D. Perry .....23 Oct 66
(*Borne in Asia*).
*Chief Engineer*..George Treviss ..21 Sept 66
(*Borne in Asia.*)

555 MALABAR, 2. **S.** *Iron Troop Ship.*
4173 *Tons.* 700 *H.P.*
*Master*.....Henry B. Akaster ... 1 Dec 66
(*Borne in Indus.*)
*Chief Engineer*Henry Cook .....22 Nov 66
(*Borne in Indus.*)

556 SERAPIS, 2. **S.** *Iron Troop Ship.*
4173 *Tons.* 700 *H.P.*
*Victoria Docks.*
*Captain*.....John C. Soady.....22 Nov 66
(*Borne in Fisgard.*)
*Master*.....Henry Bond .....23 Oct 66
(*Borne in Fisgard.*)
*Chief Engineer*Thomas H. Punshon
22 Sept 66
(*Borne in Fisgard.*)

Digitized by Google

# LIST OF SCREW STEAM GUN-BOATS.

(*From* 212 *to* 273 *Tons.*)

563 ALBACORE. 60 *H.P.*
*Bermuda.*
*Lieut. & Com.*..Herbert C. A. Brand
3 Nov 66
*2nd Master*....
*Additional* ...Charles H. C. Langdon
2 July 66
(*For surveying service.*)

564 ANGLER. 20 *H.P.*
*Portsmouth.*

565 ANT. 20 *H.P.*
*Portsmouth.*

566 BANTERER. 60 *H.P.*
*China.*
*Lieut. & Com.*..John E. Pringle 31 Aug 66
*2nd Master in charge.* } John W. Morris 7 Sept. 64

567 BLAZER. 60 *H.P.*
(*Tender to Frederick William.*)
*Queenstown.*

568 BOUNCER. 60 *H.P.*
*Hong Kong.*

569 BRAVE. 60 *H.P.*
*Portsmouth.*

570 BRITOMART. 60 *H.P.*
*North America and West Indies.*
*Lieut. & Com.*..Arthur H. Alington
31 Mar 66
*2nd Master* ...William R. Stevens
2 Apr 66

571 BRUISER. 60 *H.P.*
*Portsmouth, building.*

572 BULLFROG. 60 *H.P.*
(*Tender to Castor.*)
*North Shields.*

573 BUSTARD. 60 *H.P.*
*China.*
*Lieut. & Com.*..Thomas M. Maquay
23 Dec 65
*2nd Master*...William E. Farrington
(*act*) 1 Jan 64

574 CHEERFUL. 20 *H.P.*
*Portsmouth.*

575 CHEROKEE. 60 *H.P.*
*Portsmouth.*

576 CHERUB. 60 *H.P.*
*North America and West Indies.*
*Lieut. & Com.*.. Spencer R. Huntley
14 Apr 66
*2nd Master* ...William George Cox
6 July 66

577 CHUB. 20 *H.P.*
*Portsmouth.*

578 CLINKER. 60 *H.P.*
(*Tender to Indus.*)
*Devonport.*

580 COCKATRICE. 60 *H.P.*
*Mediterranean.*
*Commander*...Archibald G. Bogle
17 Mar 66
*Lieut*.....William Collins 23 Mar 66
*2nd Master*...Edwin O. Hallett
10 Feb 66
*Assist. Surg*...Abraham I. Bolton
14 Mar 66
*Assist. Paym. in charge.* } Frederick B. Williams 10 Mar 66

581 COCKCHAFER. 60 *H.P.*
*China.*
*Lieut. & Com.*Howard Kerr ...1 Feb 66
*2nd Master* George W. Bardin (*act*)
1 Feb 66

585 CROMER. 60 *H.P.*
*Portsmouth, building.*

587 DAISY. 20 *H.P.*
*Portsmouth.*

588 DAPPER. 60 *H.P.*
(*Tender to Britannia.*)
*Dartmouth.*

DECOY. 20 *H.P.*
*Portsmouth.*

589 DELIGHT. 60 *H.P.*
*North America and West Indies.*
*Lieut. & Com.*..Thomas H Larcom
2 Mar 66

Digitized by Google

590 DOTEREL. 60 *H.P.*
*S. E. Coast of America.*
*Lieut. & Com.* Robert H. Thompson 24 Apr 66
*2nd Master* ..Henry W. Davidson 1 July 65
*Assist.-Surg.*..John Bishop....1 July 65

591 DOVE. 60 *H.P.*
(*Hong Kong.*)

592 DRAKE. 40 *H.P.*
*China.*
*Lieut. & Com.* Robert S. Hunt..23 Jan 66
*2nd Master* .Joseph Procter..23 Jan 66

595 EARNEST. 60 *H.P.*
*Sheerness.*

596 ERNE. 60 *H.P.*
(*Tender to Trafalgar.*)
*Queen's Ferry, N.B.*

600 FANCY. 60 *H.P.*
(*Tender to Asia.*)
*Portsmouth.*

601 FENELLA. 40 *H.P.*
*Portsmouth.*

602 FERVENT. 60 *H.P.*
(*Tender to Dædalus.*)
*Bristol.*

604 FIRM. 60 *H.P.*
*China.*
*Lieut. & Com.* Alfred Eaton ...23 Jan 66
*2nd Master*..Thomas H. Flood 20 Apr 66

605 FLAMER. 60 *H.P.*
*Hong Kong.*

608 FOAM. 60 *H.P.*
(*Tender to St. George.*)
*Falmouth.*

609 FORESTER. 60 *H.P.*
*China.*
*Lieut. & Com.* John E. Stokes .16 Apr 66
*2nd Master*....George K. Moore (*act*) 29 Apr 66

610 FORWARD. 60 *H.P.*
*Pacific.*
*Lieut. & Com.* D'Arcy A. Denny 24 Apr 66
*2nd Master*..

616 GLEANER. 60 *H.P.*
*South East Coast of America.*
*Lieut. & Com.*Charles F. Hill.. 8 May 66
*2nd Master*..George C. Larken 5 July 66
*Assist.-Surg.* .Henry S. Lauder 26 Apr 65

618 GOLDFINCH. 60 *H.P.*
(*Tender to Lion.*)
*Greenock.*

619 GOSHAWK. 60 *H.P.*
(*Tender to Donegal.*)
*Liverpool.*

620 GRAPPLER. 60 *H.P.*
*Pacific.*

621 GRASSHOPPER. 60 *H.P.*
*China.*
*Lieut. & Com.* John C. Patterson 17 Feb 66
*2nd Master in charge.* Francis T. Helby (*act*) 27 Jan 65

623 GRIPER. 60 *H.P.*
(*Tender to Black Prince.*)
*Queenstown.*

627 HANDY. 40 *H.P.*
(*Tender to Investigator.*)
*Coast of Africa.*

628 HARDY. 60 *H.P.*
*China.*
*Lieut. & Com.*..George Morice..13 Aug 64
*2nd Master* ..Robert Towers .18 Jan 66

630 HAUGHTY. 60 *H.P.*
*China.*
*Lieut. & Com.*..Uvedale S. Singleton 15 June 66
*2nd Master in charge.* Henry A. Easther 12 May 66

631 HAVOCK. 60 *H.P.*
*China.*
*Lieut. & Com.*Philip E. Luard 20 Sept 65
*2nd Master in charge* John F. Barns..30 June 64

632 HERON. 60 *H.P.*
*North America and West Indies.*
*Lieut. & Com.* Henry F. Stephenson 31 Mar 66
*2nd Master* ..Daniel M. Browne 2 Apr 66

634 HIGHLANDER. 60 *H.P.*
(*Tender to Black Prince.*)
*Queenstown.*

635 HIND. 60 *H.P.*
(*Tender to St. George.*)
*Falmouth.*

636 HUNTER. 40 *H.P.*
*Portsmouth.*

Digitized by Google

# LIST OF SAILING SHIPS, &c., OF THE ROYAL NAVY,

## DISTINGUISHING THOSE IN COMMISSION.

*For the Officers of Sailing Ships* IN COMMISSION *see also the* GENERAL LIST.

ACTÆON, 26.
*Portsmouth.*

ACTIVE, 20. *Drill Ship for Royal Naval Reserve.*
(*In Commission.*)
*Sunderland.*

ÆOLUS, 42.
*Portsmouth.*

AFRICAINE, 44.
*Chatham.*

AMETHYST, 26.
*Sheerness.*

AMPHITRITE, 25.
*Devonport.*

ASIA. *Guard Ship of Reserve, and Flagship of Admiral Superintendent of Dockyard.*
(*In Commission.*)
*Portsmouth.*

ATALANTA, 16. *Sloop.*
*Devonport.*

BELLEISLE, 6. *Hospital Ship.*
*Woolwich.*

BOSCAWEN, 20. *Training Ship.*
(*In Commission.*)
*Southampton Water.*

BRILLIANT, 16. *Drill Ship for Royal Naval Reserve.*
(*In Commission.*)
*Dundee.*

BRITANNIA, 8. *Training Ship for Naval Cadets.*
(*In Commission.*)
*Dartmouth.*

CAMBRIAN, 40.
*Devonport.*

CAMBRIDGE. *Gunnery Ship.*
(*In Commission.*)
*Devonport.*

CANOPUS, 8. *Receiving Ship.*
(*In Commission.*)
*Devonport.*

CASTOR, 22. *Drill Ship for the Royal Naval Reserve.*
(*In Commission.*)
*North Shields.*

CHATHAM. *Yacht.*
(*Tender to Wellesley.*)
*Chatham.*

CHICHESTER, 50.
(*Lent as Training Ship for Destitute Boys in the Thames.*)

CIRCE, 42.
(*Tender to Impregnable.*)
*Devonport.*

CLYDE, 42.
*Sheerness.*

CONTEST, 12. *Sloop.*
*Portsmouth.*

CREOLE, 26.
*Devonport.*

CUMBERLAND, 24. *Guard Ship of Reserve.*
(*In Commission.*)
*Sheerness.*

DÆDALUS, 16. *Drill Ship for Royal Naval Reserve.*
(*In Commission.*)
*Bristol.*

Digitized by Google

699 SHAMROCK. 60 *H.P.*
*Portsmouth.*

701 SKIPJACK. 60 *H.P.*
*Devonport.*

702 SKYLARK. 60 *H.P.*
*Gibraltar.*
*Captain*.....James C. Prevost
12 Sept 65
(*Additional for service at Gibraltar.*)
*Lieut. & Com.*Robert H. Swinton
12 June 65
*2nd Master*..Edward S. Clapp 2 Mar 66

704 SNAP. 60 *H.P.*
(*Hong Kong.*)
*Lieut. & Com.* George Powys ..23 Jan 66
*2nd Master*..John Browne ...23 Jan 66

706 SPANKER. 60 *H.P.*
*Sheerness.*

707 SPEEDY. 60 *H.P.*
(*Tender to Dasher.*)
*Channel Islands.*

708 SPIDER. 60 *H.P.*
*S. E. Coast of America.*
*Lieut. & Com.*John B. Michell 8 May 66
*2nd Master*..William C. E. Parker
21 June 65
*Assist.-Surg.*.Arthur B. Johnson
11 Apr 66

709 STARLING. 60 *H.P.*
*Hong Kong.*

710 STAUNCH. 60 *H.P.*
*China.*

711 STORK. 60 *H.P.*
(*Tender to Excellent.*)
*Portsmouth.*

712 SURLY. 60 *H.P.*
(*Tender to Dauntless.*)
*Hull.*

713 SWAN. 60 *H.P.*
*Portsmouth.*

718 THRASHER. 60 *H.P.*
*Sheerness.*

725 TRINCULO. 60 *H.P.*
*Portsmouth.*

726 TYRIAN. 60 *H.P.*
*Mediterranean.*
*Lieut. & Com.*.*Hon* Victor A. Montagu
26 Sept 66
*2nd Master*..Benjamin S. Bradley (*act*)
30 Jan 66
*Assist. Surg.*.William Inman, MD.
23 Aug 66

730 WATCHFUL. 40 *H.P.*
*China.*

731 WAVE. 60 *H.P.*

732 WEAZEL. 60 *H.P.*
*China.*
*Lieut. & Com.*.Stratford Tuke 15 Oct 66
*2nd Master* ..Edmund Nankivell (*act*)
1 Feb 66

733 WHITING. 60 *H.P.*
(*Tender to Racoon.*)

734 WIZARD. 60 *H.P.*
*Mediterranean.*
*Lieut. & Com.*.Patrick J. Murray
10 Mar 66
*2nd Master* ..Henry D. Shortt
20 Mar 66
*Assist. Surg.*.

735 WOODCOCK. 40 *H.P.*
*Hong Kong.*

Digitized by Google

# LIST OF SAILING SHIPS, &c., OF THE ROYAL NAVY,

## DISTINGUISHING THOSE IN COMMISSION.

*For the Officers of Sailing Ships* IN COMMISSION *see also the* GENERAL LIST.

ACTÆON, 26.
*Portsmouth.*

ACTIVE, 20. *Drill Ship for Royal Naval Reserve.*
(*In Commission.*)
*Sunderland.*

ÆOLUS, 42.
*Portsmouth.*

AFRICAINE, 44.
*Chatham.*

AMETHYST, 26.
*Sheerness.*

AMPHITRITE, 25.
*Devonport.*

ASIA. *Guard Ship of Reserve, and Flagship of Admiral Superintendent of Dockyard.*
(*In Commission.*)
*Portsmouth.*

ATALANTA, 16. *Sloop.*
*Devonport.*

BELLEISLE, 6. *Hospital Ship.*
*Woolwich.*

BOSCAWEN, 20. *Training Ship.*
(*In Commission.*)
*Southampton Water.*

BRILLIANT, 16. *Drill Ship for Royal Naval Reserve.*
(*In Commission.*)
*Dundee.*

BRITANNIA, 8. *Training Ship for Naval Cadets.*
(*In Commission.*)
*Dartmouth.*

CAMBRIAN, 40.
*Devonport.*

CAMBRIDGE. *Gunnery Ship.*
(*In Commission.*)
*Devonport.*

CANOPUS, 8. *Receiving Ship.*
(*In Commission.*)
*Devonport.*

CASTOR, 22. *Drill Ship for the Royal Naval Reserve.*
(*In Commission.*)
*North Shields.*

CHATHAM. *Yacht.*
(*Tender to Wellesley.*)
*Chatham.*

CHICHESTER, 50.
(*Lent as Training Ship for Destitute Boys in the Thames.*)

CIRCE, 42.
(*Tender to Impregnable.*)
*Devonport.*

CLYDE, 42.
*Sheerness.*

CONTEST, 12. *Sloop.*
*Portsmouth.*

CREOLE, 26.
*Devonport.*

CUMBERLAND, 24. *Guard Ship of Reserve.*
(*In Commission.*)
*Sheerness.*

DÆDALUS, 16. *Drill Ship for Royal Naval Reserve.*
(*In Commission.*)
*Bristol.*

Digitized by Google

DIANA, 42.
*Chatham.*

EAGLE, 16. *Drill Ship for the Royal Naval Reserve.*
(*In Commission.*)
*Liverpool.*

EGMONT, 4. *Receiving and Store-ship.*
(*In Commission.*)
*Rio de Janeiro.*

EURYDICE, 26.
(*Lent as Cholera Hospital at Portsea*).

EXCELLENT. *Gunnery Ship.*
(*In Commission.*)
*Portsmouth.*

FERRET, 8. *Brig.*
(*Tender to Boscawen.*)
*Southampton.*

FISGARD, 42. *Flag Ship.*
(*In Commission.*)
*Woolwich.*

FLORA, 40.
*Ascension.*
(*In Commission.*)

FORMIDABLE, 26. *Flag Ship.*
(*In Commission.*)
*Sheerness.*

GANGES, 20.
(*In Commission.*)
*Falmouth.*
*Training Ship for Boys.*

GIPSY, *Cutter.*
(*Tender to Hastings.*)
*Queenstown.*

HEROINE, 8. *Sloop.*
*Devonport.*

HIBERNIA, 104.
*Flag Ship of Admiral Superintendent of Malta Dockyard.*
(*In Commission.*)
*Malta.*

HOUND, 8. *Brig.*
*Devonport.*

IMPLACABLE, 24. *Training Ship.*
(*In Commission.*)
*Devonport.*

IMPREGNABLE, 78. *Training Ship.*
(*In Commission.*)
*Devonport.*

INDUS. *Guard Ship of Reserve, and Flag Ship of Admiral Superintendent of Dockyard.*
(*In Commission.*)
*Devonport.*

IRIS, 26.
*Sheerness.*

JERSEY, *Cutter.*
(*Tender to Dasher.*)
*Channel Islands.*

KINGFISHER, 12. *Brig.*
*Devonport.*

LATONA, 42.
*Chatham.*

LEONIDAS, 42.
*Sheerness.*

LIBERTY, 12. *Sloop.*
(*Tender to Ganges.*)
(*In Commission.*)
*Falmouth.*

MÆANDER, 10. *Store Ship.*
*Ascension.*

MARTIN, 12. *Brig.*
(*In Commission.*)
(*Tender to St. Vincent.*)
*Portsmouth.*

NANKIN, 50.
(*Lent as Cholera Hospital at Gravesend.*)

NAUTILUS, 6. *Brig.*
*Devonport.*

NEREUS, 6. *Store Ship.*
*Valparaiso.*

PIQUE, 40.
*Devonport.*
(*Lent as Cholera Hospital at Devonport.*)

PRESIDENT, 16. *Drill Ship for the Royal Naval Reserve.*
(*In Commission.*)
*City Canal.*

PRINCESS CHARLOTTE, 12.
*Receiving Ship.*
(*In Commission.*)
*Hong Kong.*

RESOLUTE. *Late Discovery Ship.*
*Chatham.*

ROLLA, 6. *Brig.*
*Portsmouth.*

ROYAL ADELAIDE, 26.
*Flag Ship.*
(*In Commission.*)
*Devonport.*

ST. VINCENT, 26.
*Training Ship.*
*Portsmouth.*
(*In Commission.*)

SARACEN. *Surveying Vessel.*
*Singapore.*
(*Tender to Rifleman.*)

SATURN.
(*In Commission.*)
*Pembroke.*

SEALARK, 8. *Brig.*
(*In Commission.*)
(*Tender to Implacable.*)
*Devonport.*

SERINGAPATAM. *Receiving Ship.*
(*In Commission.*)
*Cape of Good Hope.*

SOUTHAMPTON, 50.
*Sheerness.*

SQUIRREL, 12. *Brig.*
(*In Commission.*)
(*Tender to Impregnable.*)
*Devonport.*

SUPERB, 80.
(*Lent as Cholera Hospital at Sheerness.*)

TRINCOMALEE, 16.
*Drill Ship for Royal Naval Reserve.*
(*In Commission.*)
*Hartlepool.*

VANGUARD, 80.
*Sheerness.*

VERNON, 50.
*Chatham.*

VICTORY, 12. *Flag Ship.*
(*In Commission.*)
*Portsmouth.*

WELLESLEY, 72.
(*In Commission.*)
*Guard Ship of Ordinary.*
*Chatham.*

WINCHESTER, 12.
*Drill Ship for Royal Naval Reserve.*
(*In Commission.*)
*Aberdeen.*

Digitized by Google

## HARBOUR SERVICE.

ACORN. *Hospital Ship.*
*(In Commission.)*
*Shanghai.*

ÆTNA, *Floating Battery.*
*Police Ship, Sheerness.*

AIGLE, 6*th Rate.*
*Coal Depôt, Woolwich.*

AKBAR, 3*rd Rate.*
*Juvenile Reformatory, Liverpool.*

ALARM, 6*th Rate.*
*Coal Depôt, Pemlroke.*

AMERICA, 4*th Rate.*
*Target Ship, Portsmouth.*

ANDROMACHE, 6*th Rate.*
*Powder Depôt, Pembroke.*

AZOV, *Sailing Gun Boat.*
*Tender to Hibernia, Malta.*

BACCHUS, 5*th Rate.*
*Devonport.*

BELLEROPHON, 3*rd Rate.*
*Receiving Hulk, Portsmouth.*

BELLONA, 3*rd Rate.*
*Receiving Hulk, Devonport.*

BELVIDERA. 5*th Rate.*
*Receiving Ship, Portsmouth.*

BENBOW, 3*rd Rate.*
*Coal Depôt, Sheerness.*

BITER, *Gunboat.*
*Coal Depôt, Portsmouth.*

BLONDE, 5*th Rate.*
*Receiving Hulk, Portsmouth.*

BRAMBLE, *Schooner.*
*Australia.*

CALCUTTA, 2*nd Rate.*
*Experimental Gunnery Ship.*
*Portsmouth.*

CALLIOPE, 6*th Rate.*
*Floating Factory, Devonport.*

CAMPERDOWN, 2*nd Rate.*
*Coal Depôt, Portsmouth.*

CARNATIC, 3*rd Rate.*
*Coal Depôt, Portsmouth.*

CARRON, *(late) Steam Vessel.*
*Breakwater, Harwich.*

CHAMPION, *Sloop.*
*Portsmouth.*

CHARGER, *Gunboat.* 60 *H.P.*
*Buoy Boat, Halifax.*

CHATHAM, 3*rd Rate.*
*Sheer Hulk, Chatham.*

CLARENCE, 2*nd Rate.*
*(Lent to Ship Reformatory Committee.)*
*Liverpool.*

CLOWN, *Gunboat.*
*Coal Depôt, Hong Kong.*

COLUMBINE, *Sloop.*
*Coal Depôt, Sheerness.*

CONQUESTADOR, 4*th Rate.*
*Powder Depôt, Devonport.*

CONWAY, 4*th Rate.*
*Liverpool.*
*(Lent to Mercantile Marine Service Association.)*

CORNWALL, 4*th Rate.*
*Juvenile Reformatory, Purfleet.*

CORNWALLIS, 3*rd Rate.*
*Attached to Jetty, Sheerness.*

DEVONSHIRE, 3*rd Rate.*
*Sheerness.*

DIAMOND, 6*th Rate.*
*Lent as Mission Ship, North Shields.*

DIDO. *Sloop.*
*Coal Depôt, Sheerness.*

DILIGENCE, *Lighter.*
*Coal Depôt, Devonport.*

DOLPHIN, *Brigantine.*
*Watch Vessel (lent to Customs.)*

DREADNOUGHT, 1*st Rate.*
*Seamen's Hospital Ship, Greenwich.*

Digitized by Google

DUBLIN, *4th Rate.*
*Receiving Hulk, Devonport.*

ENDYMION, *5th Rate.*
*Receiving Hulk, Devonport.*

ENTERPRISE. *Sloop.*
*Coal Depôt for Northern Lighthouse at Oban.*

ETHALION, *5th Rate.*
*Breakwater, Harwich.*

FAVOURITE, *Sloop.*
*Coal Depôt, Devonport.*

FLY, *Sloop.*
*Coal Depôt, Devonport.*

FORTITUDE, *3rd Rate.*
*Coal Depôt, Sheerness.*

FOUDROYANT, *2nd Rate.*
*(For Instruction in Armstrong Gun Drill.)*
*Devonport.*

FURIOUS, *late P. Steam Frigate.*
*Coal Depôt, Portsmouth.*

GLOUCESTER, *4th Rate.*
*Receiving Hulk, Chatham.*

GRAMPUS, *4th Rate.*
*Powder Depôt, Portsmouth.*

GRIFFON, *Brigantine.*
*Coal Depôt, Portsmouth.*

HAMADRYAD, *5th Rate.*
*Seamen's Hospital, Cardiff.*

HARLEQUIN, *Sloop.*
*Coal Depôt, Devonport.*

HAVANNAH, *6th Rate.*
*Ragged-School Ship, Cardiff.*

HEBE, *5th Rate.*
*Woolwich.*

HELENA, *Sloop.*
*Coal Depôt for Gun-boats, Portsmouth.*

HERMES, *3rd Rate.*
*(Lent as Cholera Hospital at Gravesend.)*

HINDOSTAN, *2nd Rate.*
*(Auxiliary to Britannia.)*
*Dartmouth.*

HOTSPUR, *5th Rate.*
*Roman Catholic Chapel, Devonport.*

HYACINTH, *Sloop.*
*Coal Depôt, Portsmouth.*

ILLUSTRIOUS, *3rd Rate.*
*(For Gunnery Purposes.)*
*Portsmouth.*

INDEFATIGABLE, *4th Rate.*
*(Training Ship in the Mersey.)*

ISIS, *5th Rate. Coal Depôt.*
*Sierra Leone.*

JUNO, *6th Rate.*
*Police Vessel, Portsmouth.*

JUPITER, *4th Rate.*
*Coal Depôt, Devonport.*

KENT, *3rd Rate.*
*Sheer Hulk, Devonport.*

KINGSTON, *Schooner.*
*Bathing Place, Jamaica.*

LAUREL, *5th Rate.*
*Portsmouth.*
*(Floating Lavatory.)*

LAVINIA, *5th Rate.*
*Coal Depôt, Devonport.*

LEDA, *5th Rate.*
*Water Police Vessel, Devonport.*

LILY, *Sloop.*
*Portsmouth.*

MALABAR, *3rd Rate.*
*Coal Depôt, Portsmouth.*

MELAMPUS, *5th Rate.*
*Roman Catholic Chapel, Portsmouth.*

MELVILLE, *3rd Rate.*
*Hospital Ship, Hong Kong.*

MENELAUS, *5th Rate.*
*Quarantine Service, Motherbank, Spithead.*

MERCURY, *5th Rate.*
*Coal Depôt Woolwich.*

MERMAID, *5th Rate.*
*Powder Depôt, Dublin.*

MINERVA, *5th Rate.*
*Workshop for Artificers of Steam Reserve,*
*Portsmouth.*

MOA.
*Coal Depôt, New Zealand.*

NIMROD, *Sloop.*
*Coal Depôt, Devonport.*

Digitized by Google

NYMPHE, *5th Rate.*
*Roman Catholic Chapel, Sheerness.*

OCEAN, *2nd Rate.*
*Coal Depôt, Sheerness.*

ORESTES, *Sloop.*
*Coal Depôt, Portsmouth.*

OWEN GLENDOWER, *5th Rate.*
*Convict Hulk, Gibraltar.*

PACIFIC, *Sloop.*
*Light Vessel, Cape of Good Hope.*

PET. *Gunboat.*
*Coal Depôt, Portsmouth.*

PITT, *3rd Rate.*
*Coal Depôt, Portland.*

PYRAMUS, *5th Rate.*
*Receiving Hulk, Halifax.*

RACEHORSE. *Sloop.*
*Coal Depôt, Devonport.*

RANGER, *Sloop.*
*Church Ship, Kingstown, Dublin.*

RHIN, *5th Rate.*
*Quarantine Service, Standgate Creek.*

ROYAL GEORGE. *Yacht.*
*Receiving Hulk, Portsmouth.*

ROYALIST, *Brig.*
*Thames Police Vessel, off Somerset House.*

SAFETY, *Schooner.*
*Receiving Hulk, Tortola.*

SALSETTE, *5th Rate.*
*Receiving Hulk, Woolwich.*

SAMARANG, *6th Rate.*
*Guard Ship, Gibraltar.*

SCORPION, *Sloop.*
*Police Vessel, Blackwall.*

SIREN, *Sloop.*
*(Used for Gunnery Purposes.)*
*Portsmouth.*

SNAPPER. *Gunboat.*
*Coal Depôt, Portsmouth.*

SWAN, *Cutter.*
*Church Ship, River Thames.*

SYLPH. *Cutter.*
*Watch Vessel (lent to Customs).*

TALBOT, *6th Rate.*
*Powder Depôt, Woolwich*

TEES, *6th Rate.*
*Church Ship, Liverpool.*

TENEDOS, *5th Rate.*
*Receiving Hulk, Bermuda.*

THISBE, *5th Rate.*
*Church Ship, Cardiff.*

THUNDERER, *2nd Rate.*
*Target Ship, Portsmouth.*

TYRIAN. *Sloop.*
*Coast Guard.*

UNICORN, *5th Rate.*
*Powder Depôt, Woolwich.*

VENGEANCE, *2nd Rate.*
*Receiving Hulk, Devonport.*

VIGO, *3rd Rate.*
*Receiving Hulk, Devonport.*

VINDICTIVE, *5th Rate.*
*(In Commission.)*
*Bread and Coal Depôt.*
*Jellah Coffee, Bight of Benin.*

VOLAGE, *Powder Depôt.*
*Chatham.*

WARSPITE, *4th Rate.*
*Lent to the Marine Society, off Woolwich.*

WOLF, *Sloop.*
*Coal Depôt, Queenstown.*

WORCESTER, *4th Rate.*
*Thames Marine Officers' Training Ship.*

Digitized by Google

Digitized by Google

# OFFICERS

EMPLOYED IN THE

# SERVICE OF THE COAST GUARD.

Digitized by Google

Digitized by Google

# OFFICERS EMPLOYED IN THE SERVICE OF THE COAST GUARD.

## *CONTROLLER-GENERAL.*

*Commodore of 1st Class* ... John W. Tarleton, *C.B.* 9 Apr 66

## *DEPUTY CONTROLLER-GENERAL.*

*Captain* George Wodehouse . . . . . 10 Apr 66

## *INSPECTING OFFICERS OF DIVISIONS.*

### *Commanders.*

Barkley Edward . . . . 26 Apr 66 Arklow
Bateman Richard S. . 26 Apr 66 Sunderland
Battiscombe, A. H. W. . . 14 Nov 65 Cromer
Boger Henry T. . . 15 July 65 Gravesend
Boyle David . . . . . 6 Nov 66 Galway
Bridges William W. S. . . 3 Aug 64 Ryde
Brooks E. J. . . . 22 Feb 66 Grimsby
Brownlow, William A. de V...7 Oct 65 Carrick-[fergus
Burgess John . . . 21 July 64 Swanage
Bushell John M. . . . 26 Jan 66 Leith.
Clavering Henry A. . . 28 Oct 65 Bridgewater
Cochrane *The Hon.* Ernest G. L. 8 Nov 64, Carn.
Coxon James H. . . . 11 Jan 65 Queenstown
Creasy John Z. . 10 May 65 Banff, N.B.
Cuming William H. . . 28 Oct 65 Dundalk
East James W. . . . . 6 Feb 65 Weymouth
Fawkes Hawksworth 28 Dec 64 Donaghadee
Fellowes Thomas H. B. 16 June 63 Penzance
Fitzroy George D. . . . 5 Nov 64 Aberdeen, N.B.
Fitzmaurice *Hon.* Frederick O'B. 22 July 64 [Bangor, No. Wales
Foster Richard B. . . 5 Aug 65 Lymington
Gooch Thomas T. S. . 8 July 65 Skibbereen
Harvey Frederick . . . 16 Jan 65 Milford
Hatchard Josiah H. . . 10 May 65 Swansea
Herbert Francis B . . . 26 Apr 66 Wexford
Hewson Francis . . . 31 Jan 65 Brighton
Holder Henry L. . 29 Aug 65 Dartmouth
Hudson Joseph S. . . . 23 Nov. 65 Deal
James John W. 27 June 65 N. Yarmouth
Jardine William . . . . . 3 Aug 66 Clifden
Johnstone Henry B. . 14 June 64 Whitstable
Jones Charles G. . . . 18 Sep 65 Kinsale
Jones Loftus F. . . . . 13 Dec 65 Kilrush
Kelly Edward . . 6 Sept 65 Hastings
Kerby Edward F. . 10 May 65 Aldborough
Knocker Hugh H... 19 Jan 65 Bridlington
Knowles Charles G. F. . 5 Sept 65 South Yar-[mouth, I. W.
Knox Henry N. . . . 20 Sept 65 Ramsgate
Lawson E. J. . . . . 12 Mar 66 Southend
Lee William F... . . . 28 Apr 66 Chester
Lefroy Benjamin L. . 3 Aug 64 Berwick-on-Tweed
Lodder Edward F. . . 31 Dec 64 Newcastle, [Ireland
Meara Edward S. ..... 31 Dec 64 Malahide
Moore Richmond. . . . . 13 Aug 66 Lyme
Pasley Russell G. S. . . . 27 Apr 66 Salcombe
Phillips Thomas G. 26 June 65 Exmouth
Pike John W. ...10 May 65 Sheerness
Poole George . . . . . 28 Nov 65 Bognor
Robinson Frederick C. B. 28 Oct 65 Southsea
Roche Richard .....8 July 65 Kingstown
Roe Richard H. . . ....22 Sept 63 Wells
Shaw Edward W. . . . 28 Apr 66 Falmouth
Spratt William . . 3 Aug 64 Folkestone
Stewart Hugh R. . . . . 1 Nov 66 Fowey
Stubbs Ernest A. G. . . . 7 July 66 Dingle
Swinburne Thomas A. 27 Sept 64 Greenock, N.B.
Tufnell Robert G. . . 7 June 66 Whitby
Underwood Thomas N. . . . 24 Sept 66 Harwich
Walker Douglas.....14 May 64 Barnstaple
Welch George A. W. ...2 Sept 64 Waterford
Williams Thomas D. ....25 June 64 Youghal
Wright Arthur R. . . 15 July 65 Plymouth
Wing Arthur .....15 Aug 65 Padstow

### *Lieutenants.*

Boileau John G. . 9 Feb 58 Lackeen Point, co. [Kerry
Douglas Wm. G. . . 10 Mar 62 Strangford
Geary William C. . . . 22 Oct 56 Holywell
Hawkey Charles . . . 20 Aug 56 Killybegs
Hodgskin Jas. A. . 14 May 49 Southampton
Osburn Francis. . . . 22 June 60 Rutland, co. [Donegal
Parke Frederick . . . . 20 Oct 56 Lynn
Sulivan William C. S...14 Jan. 60 Ballycastle, [Killala
Williamson Charles T...13 June 62 Rathmullen

### *Staff-Commanders.*

Burney H. D. . . . 3 May 56 Howth
Charles George F.. . 18 Aug 57 Dungeness
Harper Henry ...17 Jan 55 Castletown, co. Cork
Johns Stephen . . . . . 9 Nov 52 Wrangle
Loveridge George H. ...22 Dec 54 Barton on [Humber
Sullivan James T. ....18 Oct 61 Bantry

Digitized by Google

### *Staff Commanders on Reserved List.*

Graham Robert B. ..... 5 Oct 49 Carlingford
Webb Henry . . . 15 Sept 47 Patrington
Williams William H. (*a*) . . . . . 6 Feb 51 St. Agnes, Truro

### *Masters.*

Gawler, Henry B. . . . 29 Aug 57 Ballyheige, [co. Kerry
Hughes Charles M. ..... 9 Mar 55 Cowes
Pyper William C. 12 Dec 54 Westport, co. Mayo
Taylor Francis . . 6 Sept 61 Seafield, co. Clare

### *Marine Officer on Reserved List.*

Shoveller William K. (Capt.) .....17 June 53 Sligo

### *2nd Master.*

Horwood George . . . . 23 Jan 49 Pullendiva

### *Naval Chief Officers.*

(Arranged according to Seniority as Chief Officers.)

Lapenotiere Thomas (late R.N.) . 8 Feb 47 [Cromarty
Page John T. (late R.N.) . . . 2 June 47 Scilly
Kitching William (late E.I.C.S.) 30 July 47 [Blackwater, Essex
White Jas. Kearney (late E.I C.S.) . 13 Apr 48 [Knightstown, co. Kerry
Tudor Adolphus (late E.I.C.S.) . . . 4 Mar 53 [Abbotsbury
Harris Frederick (late Mercantile Marine) 7 Sept 53 [Keel, co. Mayo
Wake Fenton (late E.I.C.S.) . . 7 Sept 53 Fleet- [wood
Woodrow, Thomas R. (late Mercantile Marine) [7 Sept 53 Elie, Fifeshire
Fitzgerald Frederick C. (late R.N.) 19 Apr 54 [Holbeach
Bryan James B. (late E.I.C.S.) . . 12 Aug 54 [Sheephaven, co. Donegal
Wollaston G. W. (Lieut. late Indian Navy) [2 Nov 54 Bournemouth
Beatson Godfrey B. M. . . 14 Nov 54 Frazerburgh, [N.B.
Neate William H. (late R.N.) . . 18 Aug 55 [Belmullet, Mayo
McKerlie C. W. M. S. (late E.I.C.S.) . . 12 Dec 55 [Stranraer, N.B.

## *OFFICERS OF STATIONS.*

### *Lieutenants.*

Blount Clavell W. S. 22 July 65 Aldborough
Clarke Edward F. . .17 Feb 48 Kingsgate, Margate
Campbell Thomas M. . 9 May 66 Swanage
Davis Henry R. . . . 22 Sept 46 Worthing
Elton William H . . 27 June 65 Lyme Cobb
Hamilton Francis T.. 27 June 63 Greenhithe
Harris William F. A. 16 May 62 Greystones, near [Dublin
Hassall Christopher C. . 27 Oct 65 Walmer
Lyon Charles . . . 23 Apr 62 Shoeburyness, Essex
Mansell George H. 19 Oct 63, Christchurch, [Lymington, Hants
Onslow Harrington C. 29 Aug 65 Tenby
Peyton Lumley W.. 18 Aug 60 Penzance
Quinlan William St. L. 14 Sept 48 Dawlish
Rattray Grantham Y. R. . . . 26 Mar 63 Brook, [Isle of Wight
Smyth C. R. K. . . 7 Feb 66 Dundrum, co. Down
Storr Paul. . . . . 6 Nov 66 Kingston, Sussex
Sulivan, Thomas D. . . 4 Nov 65 Brixham
Synge Robert. . . . 6 Dec 39 Dunny Cove, [Clonakilty, co. Cork
Turton Francis W. 16 Aug 64 Mumbles, Swansea
Wilkinson Richard B . . 17 Nov 66 Corton
Williams Fredk . . . 15 Jan 56 Ilfracombe
Wright, W. H. . . . . 15 Nov 65 Crosshaven, [co. Cork
Wynyard Thomas M. M. 25 May 66 Westgate

### *Staff-Commanders.*

Beach Hugh D. . . 17 July 56 Littlehampton
Garner John . . . 16 Oct 49 Bridge of Don, [Aberdeen, N. B.
Huss, Thomas . . 3 Aug. 55 Babbicombe, Tor- [quay
Loney Peter . . . 6 July 66 South Yarmouth
Lowe John W. . . . 25 March 62 Ryde
Messum Alfred . . . 25 Feb 59 Hartlepool
Pyper, James . .4 Nov. 56 Cawsand, Plymouth
Saunders Richard T. 22 Dec 60 Fishersgate, near [Brighton
Ward, Richard W. ..3 May 60 Brighton
Williams(*b*) William H. 12 Jan 53 Stonehouse [Point, Plymouth

### *Staff Commander on Reserved List.*

Collier George . . . 21 Sept 50 Milford, Lyming- [ton, Hants

### *Masters.*

Ashton Jas. W. . . . 13 June 66 Noss Yealm
Ball Edward C. . . 18 Oct 61 Preston, Weymouth
Berton, A. J. A. . . 8 Nov 58 Teignmouth
Buck William C. . . 24 July 60 36 Tower, Win- [chelsea
Cronin William R. . 18 Mar 63 Kilmore, co. [Wexford
Day George A. F. . . 11 Mar 63 Gillingham, [Chatham
Greet William F. . . 7 Nov 54 Mevagissey, Corn- [wall
Hinvest Edward . . 25 May 66 Sunderland
James Percy V. . . 31 July 66 Shaldon, Devon
Jones Robert E. . . 22 Mar 58 Lymington
Kemp, Elijah J. . . 22 Dec 60 Porthpean, [Cornwall
Leetham Thos. . . . 13 Jan 66 Hoylake
Morrison George R. . 15 May 63 Casemates, Dover

Digitized by Google

Mourilyan Edwd. . . 12 Dec 65 Portobello, [Brighton
Mugford Augustus F. 11 Sept 62 Looe, Cornwall
Parks Abraham J. A... 19 Dec. 62 Erith
Pearch, Henry R. J. . 26 Sept. 64 Tarbert, [co. Kerry
Stabb George A. . . 24 May 66 Ballycotton, co. [Cork
Street Edward G. L. . 21 Oct 62 Bovisand, Devon
Switzer, John D. . 6 Dec 62 Morris Castle, Kilmackridge, co. Wexford
Thomas Arthur . . . 6 Mar 63 Mousehole, [Penzance
Way John . . . . . 8 Jan 57 St. Mawes, [Cornwall
Whichelo, Aug. H. . 16 Jan 62 Hythe, Kent
Wise Frederick . . .10 Apr 62 Challaboro', [Modbury, Devon

### *2nd Masters.*

Burnett John W. M. 15 Mar 61 Calshot Castle, near Southampton
Hutchings John . . 29 Sept 53 Rush, co. Dublin

## *OTHER OFFICERS OF STATIONS.*

(*a*) denotes Chief Officers of the 2nd Class.
(*b*) " Naval Chief Officers.
(*c*) " Acting Second Masters, R.N.
(*d*) " Chief Officers, formerly Mates of Revenue Cruisers.
PN " Passed in Navigation.

| | | | |
|---|---|---|---|
| PN (*a*) | Ahern Simon . . . . | 6 Feb 66 . . . | Portmuck. |
| (*a*) | Aldrich Robert F. . . | 5 May 57 . . . | Margate. |
| (*b*) | Andrews G. Wellington . | 11 Apr 53 . . . | Newhaven. |
| (*a*) | Annal John G. . . . . | 20 Jan 63 . . . | Goodick, Pembroke. |
| PN (*a*) | Appledore Samuel . . | 6 Feb 66 . . . | Arklow. |
| (*a*) | Arrowsmith George . . | 12 Mar 60 . . . | Pembroke Dock. |
| PN (*a*) | Atkins Thomas . . . | 6 Feb 66 . . . | Kessingland. |
| PN (*a*) | Attersoll John . . . | 9 Mar 61 . . . | Priory, Hastings. |
| PN (*a*) | Baker James . . . . | 11 May 66 . . . | Castletownsend. |
| PN (*a*) | Banyard John . . . . | 24 Sept 64 . . . | Hornsea. |
| (*a*) | Barber John W. . . . | 31 July 61 . . . | Sidmouth. |
| PN (*a*) | Barnes John . . . . | 9 Mar 64 . . . | Polperro, Cornwall. |
| (*d*) | Barnett James . . . . | 21 Sept 49 . . . | Carnsore, Wexford. |
| PN (*a*) | Barrow Joshua F. . . . | 6 Feb 66 . . . | Garrison Point. |
| PN (*a*) | Bates John . . . . . | 24 Sept 64 . . . | Coatham, Yorkshire. |
| (*a*) | Bath Henry . . . . . | 5 May 57 . . . | Mount Batten, Plymouth. |
| PN (*a*) | Beal James. . . . . | 11 May 66 . . . | Hayling Island. |
| PN (*a*) | Benham John . . . . | 20 Jan 63 . . . | Lerwick, N.B. |
| (*d*) | Beatty Charles . . . . | 9 Sept 54 . . . | Portrush, County Antrim. |
| PN (*a*) | Blackler William . . . | 11 May 66 . . . | Axmouth. |
| (*a*) | Blissenden William . . | 31 July 61 . . . | Roddens, County Down. |
| PN (*a*) | Bond George . . . . | 11 May 66 . . . | Ballyvaughan. |
| PN (*a*) | Bones Francis . . . . | 5 June 65 . . . | Rye Harbour. |
| (*a*) | Bowden Isaac . . . . | 31 July 61 . . . | Dartmouth. |
| (*a*) | Boxhall William R. . . | 14 Apr 62 . . . | Portland. |
| PN (*a*) | Brand William M.. . . | 31 July 61 . . . | Torquay. |
| PN (*a*) | Bridger John . . . . | 21 Sept 64 . . . | Crookhaven, County Cork. |
| PN (*a*) | Brockman Edwin . . . | 9 Mar 64 . . . | Fethard, Wexford. |
| PN (*a*) | Browse Edwin . . . . | 5 June 65 . . . | Osmington. |
| PN (*a*) | Bulley James E. . . . | 14 Apr 62 . . . | Langston Harbour, Portsmouth. |
| PN (*a*) | Bussell William J. . . | 5 June 65 . . . | Pevensey. |
| (*a*) | Byrne Lawrence . . . | 14 Apr 62 . . . | Tynemouth. |
| (*d*) | Carr Charles S. . . . | 13 Nov 54 . . . | Lepe, Southampton. |
| (*a*) | Carr Edward . . . . | 1 Feb 59 . . . | Cushendall, County Antrim. |
| PN (*a*) | Cherry Thomas . . . | 6 Feb 66 . . . | Greencastle. |
| PN (*a*) | Ching Richard . . . . | 5 June 65 . . . | Spittal. |
| (*c*) | Clarke George . . . . | 6 Dec 61 . . . | Southsea. |
| PN (*a*) | Clements Henry W. . . | 11 May 66 . . . | Brancaster. |
| PN (*a*) | Cleverly George . . . | 9 Mar 64 . . . | Misner Haven. |
| PN (*a*) | Cobby George . . . . | 9 Mar 64 . . . | Selsey, Chichester. |
| PN (*a*) | Collins Daniel . . . . | 14 Apr 62 . . . | Crandfield, County Down. |

Digitized by Google

### *Staff Commanders on Reserved List.*

Graham Robert B. ..... 5 Oct 49 Carlingford
Webb Henry . . . 15 Sept 47 Patrington
Williams William H. (*a*) . . . . . 6 Feb 51 St. Agnes, Truro

### *Masters.*

Gawler, Henry B. . . . 29 Aug 57 Ballyheige, [co. Kerry
Hughes Charles M. ..... 9 Mar 55 Cowes
Pyper William C. 12 Dec 54 Westport, co. Mayo
Taylor Francis . . 6 Sept 61 Seafield, co. Clare

### *Marine Officer on Reserved List.*

Shoveller William K. (Capt.) .....17 June 53 Sligo

### *2nd Master.*

Horwood George . . . . 23 Jan 49 Pullendiva

### *Naval Chief Officers.*

(Arranged according to Seniority as Chief Officers)

Lapenotiere Thomas (late R.N.) . 8 Feb 47 [Cromarty
Page John T. (late R.N.) . . . 2 June 47 Scilly
Kitching William (late E.I.C.S.) 30 July 47 [Blackwater, Esse
White Jas. Kearney (late E.I.C.S.) . 13 Apr 48 [Knightstown, co. Kerry
Tudor Adolphus (late E.I.C.S.) . . . 4 M
Harris Frederick (late Mercantile M
Wake Fenton (late E.I.C.S.) .
Woodrow, Thomas R. (late [7 S
Fitzgerald Frederick C. (late
Bryan James B. (late E.I.C [S
Wollaston G. W. (Lieut. [
Beatson Godfrey B. M. .
Neate William H. (late
McKerlie C. W. M. S.

### *OFFICE*

Blount Clavell
Clarke Edward F
Campbell Thom
Davis Henry B. .

Digitized by Google

## *DISTRICT PAYMASTERS.*

| Dates of Appointment. | Districts. | Ships. | Addresses. |
|---|---|---|---|
| 30 May 64 | Hull . . . . | "Dauntless" . . . | 9, Minerva Terrace, Spring Bank, Hull. |
| 28 Oct 66 | Harwich . . . | "Pembroke" . . . | Ipswich. |
| 1 July 64 | Newhaven . . | "Irresistible" . . | Southampton. |
| 20 Apr 65 | Newhaven . . | "Irresistible" . . | 5, Blomfield Terrace, St. Leonards-on-Sea, Hastings. |
| 15 July 65 | Falmouth and Weymouth. | "St. George" . . . | Weymouth. |
| 21 Mar 64 | Falmouth and Weymouth. | "St. George" . . . | Falmouth. |
| 1 July 64 | Milford . . . | "Revenge" . . . | Pembroke Dock. |
| 21 Mar 64 | Liverpool . . | "Donegal" . . . | Rock Ferry, Cheshire. |
| 1 July 64 | Leith (also) Clyde. | "Trafalgar" and "Lion." | Craigend, Baniugton, Edinburgh, N.B. |
| 30 May 64 | Queenstown . | "Frederick William" | Wicklow, Ireland. |
| 1 Aug 64 | Queenstown . | "Frederick William" | Limerick, Ireland. |
| 1 July 64 | Kingstown . . | "Royal George" . | Sligo, Ireland. |
| 1 July 64 | Kingstown . . | "Royal George" . | Belfast, Ireland. |

## COMMANDERS OF THE ROYAL NAVY RETIRED ... FROM THE COAST GUARD, ON PENSION.

| ...m, to consist of | 2nd Class at 20*l.* per annum, to consist of 20 *Officers.* | |
|---|---|---|
| Date of Pension. | | Date of Pension. |
| . . . . 20 Oct 49 | Taylor Walker . . . . . | 17 Oct 56 |
| . . . . 11 Feb 50 | Pain Martin . . . . . | 27 Nov 56 |
| . . . . 10 Apr 50 | Stubbin John . . . . . | 4 Aug 57 |
| . . . . 5 Feb 51 | Strong Joseph T. . . . . | 4 Feb 59 |
| . . . . 20 June 51 | Gutzmer John. . . . . | 29 Apr 59 |
| . . . . 23 Mar 53 | Dawes Daniel B . . . . . | 24 Apr 66 |
| . . . . 16 Feb 54 | Powys C. E. . . . . | 3 May 66 |
| . . . . 13 Feb 55 | Kennedy Arthur . . . . . | 17 May 66 |
| . . . . 31 Dec 55 | Kennett E. H. . . . . | 14 Aug 66 |
| . . . . 17 Mar 66 | Hippisley Charles J. . . . . | 6 Nov 66 |
| | Hungerford Thomas . . . . . | 6 Nov 66 |
| | Elliot Edward G. . . . . | 6 Nov 66 |
| | Jones Philip B. . . . . | 6 Nov 66 |
| | Kinsman James B. . . . . | 17 Nov 66 |
| | Drew Josias . . . . . | 17 Nov 66 |

Digitized by Google

| | | | |
|---|---|---|---|
| (b) | Collins, John C. (*late E.I.C.S.*) | 25 May 54 | Shidland Bay, Dorset. |
| PN (a) | Conley John | 5 June 65 | North Berwick. |
| PN (a) | Constable Charles | 1 July 61 | Falmouth. |
| PN (a) | Cooney James | 21 Sept 64 | Porthillick, Falmouth. |
| PN (a) | Coveney Thomas | 9 Mar 64 | Ardmore, County Waterford. |
| PN (a) | Crocker Samuel | 24 Sept 64 | St. Margaret's Bay, Kent. |
| PN (a) | Crowden James | 12 Mar 60 | Muchals, Kincardine. |
| PN (a) | Crone Timothy | 11 May 66 | Coal House Point. |
| PN (a) | Cullum Thomas | 9 Mar 64 | Ringsend, Dublin. |
| PN (a) | Cully Daniel | 24 Sept 64 | Clontarf, Dublin. |
| (a) | Cunney Francis | 14 Apr 62 | Bangor, County Down. |
| (a) | Currie Daniel | 31 July 61 | Lossiemouth. |
| (a) | D'Alton, Edward | 20 Jan 63 | Balbriggan, Dublin. |
| PN (a) | Dawson James | 5 June 65 | Harwich. |
| (a) | Dixon John | 12 Mar 60 | Pegwell Bay. |
| PN (a) | Donovan Michael | 9 Mar 64 | Sutton Bridge, Lincoln. |
| (d) | Drayton George | 8 June 56 | Wyke, Weymouth. |
| PN (a) | Eagleson Hugh | 9 Mar 64 | Johnshaven, Kincardine. |
| PN (a) | Elliott William | 9 Mar 64 | Killough, County Down. |
| (a) | Evans John | 20 Jan 63 | Scarborough. |
| PN (a) | Evans William | 9 Mar 64 | Penarth. |
| PN (a) | Evans Charles | 5 June 65 | Whitby. |
| PN (a) | Evans Henry | 11 May 66 | 2 Battery, Deal. |
| PN (a) | Fackrell William | 9 Mar 64 | Mouth of Boyne. |
| (d) | Fennings Edward N. | 26 Nov 63 | Whitstable. |
| PN (a) | Flynn Richard | 11 May 66 | Curracloe. |
| (a) | Fogg Francis | 14 Apr 62 | Hayling Bridge. |
| PN (a) | French Edward | 11 May 66 | Palling. |
| (a) | Gale George M. | 31 July 61 | Coverack, Cornwall. |
| PN (a) | Gallehawke, John J. | 11 May 66 | Burnham, Norfolk. |
| (b) | Garrett Horatio H. (*late E.I.C.S.*) | 10 Aug 54 | Mundsley, Norfolk. |
| PN (a) | George Stephen | 9 Mar 64 | Gosport. |
| (a) | Gibbon Robert G. | 14 Apr 62 | Courtmasherry, County Cork. |
| PN (a) | Giles John S. | 6 Feb 66 | Beaulieu River. |
| PN (a) | Giles Thomas R. | 11 May 66 | Morston. |
| PN (a) | Ginman William | 9 Mar 64 | Epple Bay. |
| PN (a) | Granger Zachariah | 9 Mar 64 | Larne, Antrim. |
| PN (a) | Grinton Henry | 11 May 66 | Dunany Point. |
| PN (a) | Greenfield Albourn | 5 June 65 | Seaham Harbour. |
| (b) | Gunning John T. (*late E.I.C.S.*) | 4 Sept 54 | Lulworth, Dorset. |
| (a) | Guy William W. | 11 May 66 | Atherfield. |
| PN (a) | Hall Thomas | 11 May 66 | Kaverline. |
| PN (a) | Halsey John | 9 Mar 64 | Baltimore, County Cork. |
| (c) | Hart James J. | 17 Aug 61 | Newgate. |
| (a) | Harvey William | 14 Apr 62 | Bonmahon, County Waterford. |
| (a) | Hawkins William | 5 May 57 | Exmouth. |
| (a) | Hay George | 12 Mar 60 | Wells, Norfolk. |
| PN (a) | Hayes Thomas | 6 Feb 66 | Schull. |
| (a) | Hayward William | 3 Feb 58 | Newcastle, County Down. |
| (a) | Henderson John C. | 31 July 61 | Lowestoft. |
| (a) | Henderson John | 31 July 61 | Eastbourne. |
| (a) | Hicks James | 12 Mar 60 | Lancing, Worthing. |
| PN (a) | Higgins Henry | 6 Feb 66 | Roche's Point. |
| (d) | Hill Richard | 5 Aug 64 | Haven Hole, Essex. |
| (b) | Holloway, P. A. (*formerly Mid. R.N.*) | 7 Dec 55 | Sizeweli Gap, Aldborough. |
| (b) | Hood Arthur (*late Mer. Mar.*) | 7 Mar 53 | Newquay, Cardigan. |
| (a) | Hore William | 20 Jan 63 | Gravesend. |
| PN (a) | Howes Robert | 24 Sept 64 | Thorney, Chichester. |
| PN (a) | Hurrell William T. | 11 May 66 | Cromer. |

Digitized by Google

| | | | | |
|---|---|---|---|---|
| | (a) | Jarvis Charles | 14 Apr 62 | Pelter, Folkestone. |
| | (a) | Jeatt William R. | 12 Mar 60 | Weymouth. |
| PN | (a) | Jenkins Daniel | 5 June 65 | Douglas, Isle of Man. |
| PN | (a) | Jenkins Richard | 5 June 65 | Whitehouse, County Antrim. |
| PN | (a) | Jerome Joseph | 9 Mar 64 | Peterhead, N.B. |
| PN | (a) | Jinks Richard | 11 May 66 | Maryport. |
| | (a) | Johns John | 31 July 61 | Rhyl. |
| PN | (a) | Johns Thomas | 9 Mar 64 | Lynmouth, Devon. |
| PN | (a) | Jones John | 12 Mar 60 | Waterloo, Lancashire. |
| PN | (a) | Jones Joseph | 9 Mar 64 | Bembridge. |
| PN | (a) | Jordan William D. | 9 Mar 64 | Bexhill. |
| PN | (a) | Knight Henry R. | 5 June 65 | Northshore. |
| PN | (a) | Lane John | 11 May 66 | Gerran's Bay. |
| | (a) | Langmaid William | 31 July 61 | Bognor. |
| | (a) | Lawrence Joseph | 14 Apr 62 | Bishopstone, Herne Bay. |
| PN | (a) | Le Bosquet Charles | 9 Mar 64 | Rochester. |
| PN | (a) | Lewis James | 11 May 66 | Bacton. |
| PN | (a) | Linnington Alfred | 24 Sept 64 | East Ferry, County Cork. |
| | (b) | Littlehales Baker J. (*late E.I.C.S.*) | 18 May 48 | Hove, Brighton. |
| PN | (a) | Lockney Martin | 9 Mar 64 | Saltburn, near York. |
| | (a) | Loft Henry | 20 Jan 63 | Milton. |
| PN | (a) | Luxon John | 30 Mar 64 | Bray, Dublin. |
| PN | (a) | Lyne Timothy | 11 May 66 | Torcross. |
| PN | (a) | Mann Philip | 11 May 66 | Portwrinkle. |
| PN | (a) | M'Cormick Patrick | 14 Apr 62 | Chichester Harbour. |
| PN | (a) | McDonald Bartholomew | 5 June 65 | Ballymacaw. |
| PN | (a) | McDonald Charles | 5 June 65 | Roundstone. |
| PN | (a) | M'Paul William | 24 Sept 64 | Woodbridge Haven. |
| | (a) | McIntosh Neil | 20 Jan 63 | Drumore, N.B. |
| PN | (a) | McKinley James | 11 May 66 | Uzon. |
| PN | (a) | M'Kinnon Archibald | 9 Mar 64 | Westhaven, Forfar. |
| PN | (a) | Mains William | 6 Feb 66 | Flamborough Head. |
| | (a) | Manning John D. | 14 Apr 62 | Arthurstone, County Waterford. |
| PN | (a) | Marks Charles | 5 June 65 | Walton Gap |
| PN | (a) | Martin Charles | 24 Sept 64 | St. Ives. |
| PN | (a) | Martin William | 6 Feb 66 | Yealm. |
| PN | (a) | Matson Robert S. | 5 June 65 | Mothecombe. |
| PN | (a) | Merrifield Joseph | 5 June 65 | Langston. |
| PN | (a) | Mildren John | 11 May 66 | Skerries, near Dublin. |
| PN | (a) | Milton Edward | 24 Sept 64 | Bar of Lough, Wexford. |
| | (c) | Minchin James | 13 Mar 61 | East End Lane. |
| | (a) | Moneypenny John | 14 Apr 62 | Greenway, near Brighton. |
| PN | (a) | Morrison James | 9 Mar 64 | Cleethorpes. |
| PN | (a) | Munday John N. | 31 July 61 | 31 Tower, St. Leonards. |
| | (a) | Murray William J. | 3 Feb 58 | Auchmithie, N.B. |
| PN | (a) | Nanscowen Richard H. | 9 Mar 64 | Rickham, Devon. |
| PN | (a) | Northover John | 5 June 65 | Union Hall. |
| PN | (a) | Page William | 6 Feb 66 | Hill Head. |
| | (b) | Palmer Thomas (*late R.N.*) | 26 Feb 51 | Oyster Haven, Kinsale. |
| PN | (a) | Pamphlett John | 6 Feb 66 | Bridport. |
| | (b) | Pawle William H. (*late R.N.*) | 13 Apr 48 | Weston-super-Mare. |
| | (a) | Pearce James | 4 May 57 | Tankerton, Whitstable. |
| PN | (a) | Pearce Joseph | 6 Feb 66 | Branscombe. |
| PN | (a) | Penman James | 6 Feb 66 | Claggan. |
| PN | (a) | Pender Michael | 11 May 66 | St. Dogmaels. |
| | (d) | Penligan John | 9 Oct 58 | Beer, Axminster. |
| PN | (a) | Pepper John | 9 Mar 64 | St. Catherine's, Isle of Wight. |
| | (a) | Petts John | 4 May 57 | North Yarmouth. |
| | (a) | Pollard William | 20 Jan 63 | Tramore, County Waterford. |
| PN | (a) | Polglaze Joseph | 11 May 66 | Townsend. |
| PN | (a) | Pool William | 24 Sept 64 | Branksea, Poole. |

Digitized by Google

Digitized by Google

# OFFICERS

EMPLOYED IN THE

# SERVICE OF THE COAST GUARD.

Digitized by Google

| | | | | | |
|---|---|---|---|---|---|
| | (a) | Quick David W. | 1 July 61 | | Lamlash, N.B. |
| | (a) | Quick Thomas J. | 14 Apr 62 | | Queensferry, N.B. |
| PN | (a) | Raverty Thomas | 20 Jan 63 | | Ardglass, County Down. |
| | (a) | Read George | 20 Jan 63 | | North End, Deal. |
| | (c) | Reed Richard | 19 Dec 61 | | Upper Cove, County Cork. |
| PN | (a) | Redmond Michael | 6 Feb 66 | | Blyth Haven. |
| PN | (a) | Richards John | 20 Jan 63 | | Caernarvon. |
| | (a) | Richmond William | 9 July 66 | | Ramsgate. |
| PN | (a) | Ricketts Edmund | 9 Mar 64 | | Chideock, Dorset. |
| PN | (a) | Riddett George | 24 Sept 64 | | Polkerris, Fowey. |
| PN | (a) | Riddiford Arthur | 24 Sept 64 | | Clovelly. |
| | (d) | Ridge John | 15 Dec 54 | | Cadgwith, Cornwall. |
| | (b) | Roe Richard (*late E.I.N.S.*) | 9 Aug 55 | | Blatchington. |
| | (a) | Ross John | 1 Feb 59 | | Bridlington. |
| PN | (a) | Rounsfell Joseph | 11 May 66 | | Clogher Head. |
| PN | (a) | Rowe William | 31 July 61 | | Holyhead. |
| PN | (a) | Roy Francis | 11 May 66 | | West Mersea. |
| PN | (a) | Sanford William | 5 June 65 | | Alnmouth. |
| PN | (a) | Scott George W. | 9 Mar 64 | | Barton Cliff. |
| | (a) | Selley William H. | 20 Jan 63 | | Fowey. |
| | (a) | Shea Daniel | 14 Apr 62 | | Padstow. |
| | (b) | Sheppard John (*late E.I.C.S.*) | 20 May 48 | | Youghal, Cork. |
| PN | (a) | Sinclair John | 24 Sept 64 | | Southwold. |
| PN | (a) | Smith John | 5 June 65 | | Langley. |
| | (a) | Smith, William T | 31 July 61 | | Herne Bay. |
| PN | (a) | Snell William | 6 Feb 66 | | Skegness. |
| | (a) | Stocks Henry | 14 Apr 62 | | Kimmeridge, Dorset. |
| | (a) | Sweetman, Nicholas | 14 Apr 62 | | Filey. |
| PN | (a) | Sweetman Luke | 5 June 65 | | Bally-geary. |
| PN | (a) | Talling Richard P. | 11 May 66 | | Marchwood. |
| | (a) | Taylor Joseph | 31 July 61 | | Budleigh, Salterton. |
| PN | (a) | Taylor Robert | 24 Sept 64 | | Ventnor. |
| | (a) | Taylor William | 31 July 61 | | Robert's Cove, County Cork. |
| PN | (a) | Thompson James T. | 6 Feb 66 | | Dunbar. |
| PN | (a) | Tierney Philip S. | 14 Apr 62 | | Whitehaven. |
| | (a) | Town John | 1 Feb 59 | | Cockbush, Chichester. |
| | (a) | Tregidgo William H. | 1 Feb 59 | | Newquay, Cornwall. |
| | (a) | Vallack Robert | 20 Jan 63 | | Clackton Wash, Colchester. |
| PN | (a) | Vernon John | 9 Mar 64 | | Yealm, Plymouth. |
| PN | (a) | Urell Joseph | 24 Sept 64 | | Hope Cove, Devon. |
| PN | (a) | Wakeham Thomas | 5 June 65 | | Cove Bay. |
| | (b) | Wallinger John A. (*late R.W.I.S.C.S.*) | 23 May 54 | | Blackrock, Brighton. |
| PN | (a) | Watty William | 5 June 65 | | Wicklow Head. |
| PN | (a) | Waugh Edward | 11 May 66 | | Dingle. |
| PN | (a) | Webb Thomas | 14 Apr 62 | | Camber, near Rye. |
| PN | (a) | Westlake William | 11 May 66 | | Tollesbury. |
| | (a) | Weymouth John B. | 20 Jan 63 | | Porthleven, Cornwall. |
| | (a) | Whitaker Thomas | 20 Jan 63 | | Burnham, Essex. |
| PN | (a) | Widdicombe Jonathan | 24 Sept 64 | | Tara, County Devon. |
| PN | (a) | Williams John G. | 24 Sept 64 | | Elmer. |
| | (a) | Willingham Thomas W. | 20 Jan 63 | | Portloe, Cornwall. |
| PN | (a) | Wilson Henry | 24 Sept 64 | | Sherringham. |
| PN | (a) | Wilson, Thomas W. | 20 Jan 63 | | Hill, Weymouth. |
| | (a) | Withecombe William | 1 Feb 59 | | Kingstown, near Dublin. |
| | (d) | Wrake George | 1 July 53 | | Sandgate. |
| | (a) | Wright William | 31 July 61 | | Donaghadee. |

Digitized by Google

## *DISTRICT PAYMASTERS.*

| Names. | Dates of Appointment. | Districts. | Ships. | Addresses. |
|---|---|---|---|---|
| William Drury . . . | 30 May 64 | Hull . . . . | "Dauntless" . . . | 9, Minerva Terrace, Spring Bank, Hull. |
| Frederick Brady . . | 28 Oct 66 | Harwich . . . | "Pembroke" . . . | Ipswich. |
| George J. Starr . . . | 1 July 64 | Newhaven . . | "Irresistible" . . | Southampton. |
| William H. Dutton . | 20 Apr 65 | Newhaven . . | "Irresistible" . . | 5, Blomfield Terrace, St. Leonards-on-Sea, Hastings. |
| Henry S. Collins . . . | 15 July 65 | Falmouth and Weymouth. | "St. George" . . . | Weymouth. |
| Stuart Watson . . . | 24 Mar 64 | Falmouth and Weymouth. | "St. George" . . . | Falmouth. |
| Edwin A. Smith . . . | 1 July 64 | Milford . . . | "Revenge" . . . | Pembroke Dock. |
| William J. Parmeter . | 24 Mar 64 | Liverpool . . | "Donegal" . . . | Rock Ferry, Cheshire. |
| William C. P. Grant . | 1 July 64 | Leith (also) Clyde. | "Trafalgar" and "Lion." | Craigend, Banington, Edinburgh, N.B. |
| William B. V. Farror. | 30 May 64 | Queenstown . | "Frederick William" | Wicklow, Ireland. |
| Henry S. Dyer . . . | 1 Aug 64 | Queenstown . | "Frederick William" | Limerick, Ireland. |
| George P. Rickcord . | 1 July 64 | Kingstown . . | "Royal George" . | Sligo, Ireland. |
| William Pinborn . . | 1 July 64 | Kingstown . . | "Royal George" . | Belfast, Ireland. |

## LIST OF RETIRED COMMANDERS OF THE ROYAL NAVY RETIRED AS LIEUTENANTS FROM THE COAST GUARD, ON PENSION.

### 1*st Class, at* 30*l. per annum, to consist of* 10 *Officers.*

| | Date of Pension. |
|---|---|
| Rothery John | 20 Oct 49 |
| Jackson Thos. | 11 Feb 50 |
| Gilson Thomas Andrew | 10 Apr 50 |
| Brooman James | 5 Feb 51 |
| Sanderson John P. | 30 June 51 |
| Carroll Andrew De la Cour | 23 Mar 53 |
| Parsons Timothy | 16 Feb 54 |
| Barrett Joseph F. | 13 Feb 55 |
| Newman Robt. A. | 31 Dec 55 |
| Inskip Peter P. | 17 Mar 66 |

### 2*nd Class at* 20*l. per annum, to consist of* 20 *Officers.*

| | Date of Pension. |
|---|---|
| Taylor Walker | 17 Oct 56 |
| Pain Martin | 27 Nov 56 |
| Stubbin John | 4 Aug 57 |
| Strong Joseph T. | 4 Feb 59 |
| Gutzmer John. | 29 Apr 59 |
| Dawes Daniel B | 24 Apr 66 |
| Powys C. E. | 3 May 66 |
| Kennedy Arthur | 17 May 66 |
| Kennett E. H. | 14 Aug 66 |
| Hippisley Charles J. | 6 Nov 66 |
| Hungerford Thomas | 6 Nov 66 |
| Elliot Edward G. | 6 Nov 66 |
| Jones Philip B. | 6 Nov 66 |
| Kinsman James B. | 17 Nov 66 |
| Drew Josias | 17 Nov 66 |

Digitized by Google

## DISTRICT SHIPS FOR COAST GUARD AND ROYAL NAVAL COAST VOLUNTEER DUTIES.

*Controller-General*, Commodore John W. Tarleton, C.B. ..... 9 Apr 66.
*Deputy Controller-General*, Captain George Wodehouse ..... 10 Apr 66.

### OFFICERS OF DISTRICTS.

### *Hull District.*

*H.M.S.* 'DAUNTLESS.'

From Berwick to Cromer Division, inclusive.

*Captain* ....Edward P. B. Von Donop 29 Sept 65

*The following Officers are borne as Additional for Coast Guard Service:—*

*Commander* ..Robert G. Tufnell ..7 June 66
Albert H. W. Battiscombe 1 Apr 64
Richard H. Roe .....1 Apr 64
Benjamin L. Lefroy. 6 Nov 66
Hugh H. Knocker...19 Jan 65
Edward J. Brooks . 22 Feb 66
Richard S. Bateman 26 Apr 66
*Lieutenant*....Frederick Parke . . 30 May 64
*Staff Comm.*..Stephen Johns.....1 Apr 64
George H. Loveridge 19 Apr 65
Alfred Messum ...17 July 66

### *Harwich District.*

*H.M.S.* 'PEMBROKE.'

From North Yarmouth to Ramsgate Division, inclusive.

*Commodore of 1st Class* } John W. Tarleton, C.B. 9 Apr 66
*Captain* .....*Hon.* John W. S. Spencer 27 Apr 66
*Additional*....George Wodehouse 10 Apr 66
(*For Service as Deputy Controller General.*)

*The following Officers are borne as Additional for Coast Guard Service:—*

*Commander* ..John W. Pike .....10 May 65
Joseph S. Hudson .25 June 66
Henry B. Johnstone 14 June64
Thomas N. Underwood 24 Sept 66
Edward J. Lawson . 12 Mar 66
Edward F. Kerby ..26 Apr 66
John W. James ...27 June 65
Henry T. Boger....15 July 65
Henry N. Knox....20 Sept 65
*Lieutenant*....Edward F. Clarke . . 1 Mar 58
Francis T. Hamilton 4 Mar 65
Thomas M. M. Wynyard 25 May 66
Charles G. Fegen . . 5 Oct 63
Clavell W. S. Blount 22 July 65
Christopher C. Hassall 27 Oct 65
Charles Lyon . . . 23 Apr 62
Richard B. Wilkinson 17 Nov 66
*Staff Comm.* ..Robert Studwell . . 8 Aug 63
*Master* .....Abraham J. A. Parks 19 Dec 62
George A. F. Day...11 Mar 63
Henry J. R. Pearch 26 Sept 64
*2nd Master* ...James Minchin (*act*) 13 Mar 61
James T. Hart (*act*) 17 Aug 61

### *Newhaven District.*

*H.M.S.* 'IRRESISTIBLE.'

From Folkestone to Lymington Division, inclusive, and the Isle of Wight.

*Captain* .....John Borlase, CB....17 May 65

*The following Officers are borne as Additional for Coast Guard Service:—*

*Commander*...James H. Bushnell .25 Mar 65
William W. S. Bridges 25 Mar 55
William Spratt . . 12 Mar 66
Frederick C. B. Robinson 28 Oct 65
Francis Hewson . . 14 Nov 65
Richard B. Foster . 5 Aug 65
Henry L. Holder . 29 Aug 65
Chas. G. F. Knowles 9 Sept 65
Edward Kelly . . . 9 Sept 65
George Poole . . . 28 Nov 65
*Lieutenant* ...Henry B. Davies . . .1 Apr 64
James A. Hodgskin . 1 Apr 64
William C. Geary . . 1 Apr 64
Charles J. Didham . . 1 Apr 64
George H. Mansell . 25 Mar 65
Grantham Y. R. Rattray 25 Mar 65
Paul Storr . . . . . 6 Nov 66
*Staff Comm.*..George F. Charles . . 1 Apr 64
Peter Loney ..... 6 July 66
Richard T. Saunders 1 Apr 64
Hugh D. Beach . . . 1 Apr 64
Richard W. Ward . 8 May 65
John W. Lowe . . . 11 Nov 66

Digitized by Google

*Master* .....George R. Morrison..1 Apr 64
William C. Buck.. . 1 Apr 64
Robert E. Jones . . 25 Mar 65
Edward Mourilyan .13 Dec 65
Augustus G. Whichelo
1 Apr 64
Charles M. Hughes. 12 Jan 66
*2nd Master* ...John W. M. Burnett 25 Mar 65
George Clarke (*act*) . 4 May 64

## *Falmouth and Weymouth District.*

*H.M.S.* 'St. George.'

From Bournemouth Division, inclusive, round the Land's End, including the Scilly Islands and Penzance Division.

*Captain* .....Edward B. Rice ....4 May 64

*The following Officers are borne as Additional for Coast Guard Service:—*

*Commander*...Edward W. Shaw .. 28 Apr 66
Richmond Moore ..13 Aug 66
Thos. H. B. Fellowes 10 Feb 64
John Burgess. . . . 25 Mar 65
James W. East .... 5 May 65
Thomas T. Phillips. 26 June 65
Arthur Rich. Wright 15 July 65
Russell G. S. Pasley 28 Apr 66
Hugh R. Stewart . . 1 Nov 66
*Lieutenant*....Wm. St. L. Quinlan 25 Mar 65
Thomas D. Sulivan . 4 Nov 65
Thomas M. Campbell 6 May 66
James B. Kinsman .10 Feb 64
Lumley W. Peyton 10 Feb 64
William H. Elton .. 3 May 66
*Staff Comm.*..Richard B. Mudge . 25 Mar 65
Thomas Huss .....25 Mar 65
James Pyper..... 8 May 65
John Way .....10 Feb 64
*Master* .....Frederick Wise ... 25 Mar 65
Ambrose J. A. Berton
19 Jan 66
Arthur Thomas ....10 Feb 64
William F. Greet ..10 Feb 64
Henry B. Gawler .. 25 Mar 65
Edward C. Ball ... 25 Mar 65
Augustus F. Mugford 25 Feb 64
Elijah J. Kemp. . . 25 Mar 65
Edward G. L. Street 10 Feb 64
Charles Parkinson..22 May 65
Percy J. James ....31 July 66
James W. Ashton .22 June 66

## *Milford District.*

*H.M.S.* 'Revenge.'

From Caernarvon to West Coast of Cornwall, including the Bristol Channel and St. Agnes Division.

*Captain* .....George Le Geyt Bowyear
2 Sept 65

(*The following Officers are borne as Additional for Coast Guard Service.*)

*Commander*...Frederick Harvey.. 1 Sept 65
Douglas Walker.... 1 Sept 65
Josiah H. Hatchard. 1 Sept 65
Arthur Wing..... 1 Sept 65
Henry A. Clavering. 28 Oct 65
*Lieutenant*....Francis W. Turton . 1 Sept 65
Frederick Williams 1 Sept 65
Harington C. Onslow 1 Sept 65
*Staff Comm.*..John Rogers..... 1 Sept 65

## *Liverpool District.*

*H.M.S.* 'Donegal.'

Liverpool.

*Captain* .....James A. Paynter .. 1 Sept 64

(*The following Officers are borne as Additional for Coast Guard Service.*)

*Commander*...Charles W. Andrew. 1 Sept 64
*Hon.* Frederick O'B.
Fitz-Maurice.....16 Nov 64
William F. Lee ... 28 Apr 66
*Master* .....Thomas Leethem ...13 Jan 66

## *Leith District.*

*H.M.S.* 'Trafalgar.'

From St. Abbs Head northward along the East coast of Scotland.

*Captain* .....George Hancock .,.17 May 65

(*The following Officers are borne as Additional for Coast Guard Service.*)

*Commander* ...George D. Fitzroy .. 5 Nov 64
John Z. Creasy ....10 May 65
John M. Bushell . . 26 Jan 66
*Staff Comm.*..John Garner . . . . 1 Mar 64
*Master* .....Edward Hinvest ...25 May 66

## *Clyde District.*

*H.M.S.* 'Lion.'

*Captain*.....John M. Hayes, CB. 29 Aug 65

(*The following Officer is borne as Additional for Coast Guard Service.*)

*Commander*. Thomas A. Swinburne 27 Sept 64

Digitized by Google

### *Limerick District.*

*H.M.S.* 'FREDERICK WILLIAM.'

River Shannon.

*Captain*.....John J. Kennedy, CB. 31 Jan 66

(*The following Officers are borne as Additional for Coast Guard Service.*)

*Commander*.. George A. W. Welch 25 Mar 65
Loftus F. Jones . . 13 Dec 65
James H. Coxon....25 Mar 65
Thomas D. Williams 25 Mar 65
Thomas S. Gooch .. 8 July 65
Charles G. Jones...18 Sept 65
Francis B. Herbert .28 Apr 66
Edward Barkley ...26 Apr 66
Ernest A. T. Stubbs.7 July 66
David Boyle . . . . 6 Nov 66

*Lieutenant*....Robert Synge . .25 Mar 65
John G. Boileau .25 Mar 65
William H. Wright . 7 Feb 66

*Staff Comm*...Henry Harper . .25 Mar 65
James T. Sullivan ..29 Jan 66

*Master* .....Ambrose J.A.Berton 25 Mar 65
Francis Taylor . . . 25 Mar 65
John D. Switzer ....25 Mar 65
George A. Stabb ..24 May 66
William R. Cronin .25 Mar 66

*2nd Master*....Richard Reed (*act*).25 Mar 65

### *Kingstown District.*

*H.M.S.* 'ROYAL GEORGE.'

Kingstown.

*Captain* .....Thomas Miller.....31 Mar 65

(*The following Officers are borne as Additional for Coast Guard Service.*)

*Commander* ...William H. Cuming 25 May 66
Robert Sterne..... 16 Apr 66
(*For service in Seamew.*)
*Hon.* Ernest G. L. Cochrane 8 Nov 64
Hawksworth Fawkes28 Dec 64
Edward F. Lodder..31 Dec 64
William Jardine ....3 Aug 66
Richard Roche .... 8 July 65
William A. de V. Brownlow 7 Oct 65

*Lieutenant*....Charles Hawkey .. 1 May 66
William G. Douglas .18 Feb 65
William C. S. Sulivan 1 Apr 64
Charles T. Williamson 1 Mar 65
William F. A. Harris .1 Apr 64
Francis Osburn ... 30 Apr 66
Charles R. K. Smyth 23 May 66

*Staff Comm.* ..Henry D. Burney ..16 Jan 66

*Master*.....William C. Pyper....1 Apr 64

*2nd Master*....George Horwood ..29 Sept 65
John Hutchings .... 1 Apr 64

## HER MAJESTY'S COAST-GUARD CRUIZERS.

Active. . *Chief Officer* Richard N. Barrett 26 May 63
(*Tender to Irresistible, Netley.*)

Adder . . *Senior Mate* Ambrose White. 1 Dec 64
(*Tender to Pembroke, Harwich.*)

Adelaide *Chief Quarter Master* Samuel Griffiths 9 Dec 62
(*Tender to Trafalgar, Queensferry, N. B.*)

Argus . *Chief Officer* Patrick Mahoney.12 Jan 66
*Senior Mate* Evan B. Williams.20 Mar 66
(*Tender to Irresistible, Netley.*)

Badger . *Senior Mate* Michael M'Cabe 23 Feb 63
(*Tender to Royal George, Kingstown.*)

Chance . *Senior Mate* Wm. S. Forward 28 July 63
(*Tender to St. George, Portland.*)

Defence. *Senior Mate* James Richards . 26 Oct 64
(*Tender to St. George, Portland.*)

Desmond *Senior Mate* Charles W. Filmer 10 Nov 64
(*Tender to Irresistible, Netley.*)

Dolphin . *Chief Officer* John Bowling . .30 Oct 61
(*Tender to Pembroke, Harwich.*)

Eagle . . *Chief Officer* Daniel McKinnon Mar 65
(*Tender to Trafalgar, Queensferry, N.B.*)

Eliza . . . *Senior Mate* William Nelson 6 Sept 64
(*Tender to Royal George, Kingstown.*)

Fairy . *Chief Quarter Master* William H. Williams 19 Dec 63
(*Tender to Pembroke, Harwich.*)

Fanny . *Chief Officer* William Britton 18 Aug 65
(*Tender to Royal George, Kingstown.*)

Flora . . *Second Mate* James Wyatt . . 2 Aug 66
(*Tender to Pembroke, Harwich.*)

Fly. . . *Senior Mate* William Carter . 1 Sept 65
(*Tender to Frederick William, River Shannon.*)

Frances . *Senior Mate* William A. Bates 23 July 66
(*Tender to Irresistible, Netley.*)

Governor *2nd Mate* Thomas S. Langmaid 6 June 66
(*Tender to Irresistible, Netley.*)

Harriet . . *Senior Mate* Samuel Way. . 1 Nov 66
(*Tender to Frederick William, Queenstown.*)

Imogene *Chief Officer* Walter Daish . . 9 Aug 65
(*Tender to Frederick William, River Shannon.*)

King George *Senior Mate* George Leggatt 19 Ap 65
(*Tender to Frederick William, River Shannon.*)

Lion . . *Senior Mate* Charles Bones ... 4 Jan 64
(*Tender to Irresistible, Netley.*)

Lively *Chief Officer* Adam Grieve. . . 23 Jan 62
(*Tender to Dauntless, Hull.*)

Margaret *Senior Mate* Andrew G. Allen 19 Apr 65
(*Tender to Pembroke, Harwich.*)

Mermaid . *Chief Officer* Thomas R. Forward 4 Jan 64
(*Tender to St. George, Portland.*)

Digitized by Google

*Master* .....William B. Goldsmith 5 Feb 66
*Surgeon* .....Charles Sproull..... 2 Feb 66
*Paymaster*....Samuel G. Robison..31 Jan 66
*Chief Engineer* James Lamont ..... 5 Feb 66
*2nd Master* ...William J. Symons . 8 Feb 66
*Assist.-Surg.* ..Edward L. Moss, MD. 2 Feb 66
*Assist.-Paym.* .Charles H. Stone ...31 Jan 66

## 454 SLANEY, 1. S. *Gun-Vessel.*
301 *Tons.* 80 *H.P.*
*China.*

*Lieut. & Com.*..William F. L. Elwyn 14 Apr 66
*2nd Master*....Robert S. Evatt ....19 Sept 66
*Assist. Surg.* ..William M. Power.. 7 Oct 64

## 456 SNIPE, 5. S. *Gun-Vessel.*
431 *Tons.* 80 *H.P.*
*West Coast of Africa.*
(*Ordered home.*)

*Commander*...Henry A. Trollope 22 Sept 65
*Lieutenant* ...Wm. C. Shuckburgh 4 Aug 63
*Master* .....Joseph S. Vivian.... 2 Mar 66
*Assist. Surgeon* Edmund W. Coleman, MD. 6 Aug 63
*Assist. Paym. in charge* . } John Hasler ..... 6 Aug 63

## 458 SPARROW, 5. S. *Gun-Vessel.*
430 *Tons.* 80 *H.P.*
*Devonport.*

## 459 SPARROWHAWK, 4. S. *Gun-Vessel.*
676 *Tons.* 200 *H.P.*
*Pacific.*

*Commander*...Edwin A. Porcher .. 4 Mar 65
*Lieutenant*....Herbert Dolphin... 9 Mar 65
Napoleon A. R. Spicer 9 Mar 65
*Master* .....George Christie .... 4 Mar 65
*Surgeon* .....Peter Comrie ..... 7 Mar 65
*Paymaster* ...Alfred Boys ..... 4 Mar 65
*Chief Engineer* Nathaniel Farrant..21 Apr 66

## 460 SPEEDWELL, 5. S. *Gun-Vessel.*
428 *Tons.* 80 *H.P.*
*West Coast of Africa.*
(*Ordered home.*)

*Commander*...James E. Erskine ..25 Feb 65
*Lieutenant* ...
*2nd Master*....
*Assist. Surg.* ..George Curtis .....21 July 66
*Assist. Paym. in charge.* } Edward S. M. Power 8 Sept 63

## 461 SPHINX, 6. P. *Sloop.*
1061 *Tons.* 500 *H.P.*
*North America and West Indies.*

*Captain*.....Richard V. Hamilton 27 Apr 65
*Lieutenant*.... Archer J. W. Musgrave 28 Apr 65
Victor E. J. B. Donot 10 Sept 66
*Master*.....Charles W. Ross ..24 June 65
*Surgeon* .....John L. Sands, MD..27 Apr 65
*Paymaster* ....Frederick C. Henley 27 Apr 65
*Sub-Lieut.* ....William B. Walpole 28 Apr 65
*Chief Engineer* James W. Hewitt .11 Sept 66
*Sub-Lieut.* ....*Hon.* Cecil J. G. Cadogan (*act*) . . . 18 Sept 65
*2nd Master* ...William S. R. Gow (*act*) 20 July 66
*Assist. Surg*...William J. Rankin, MD. (*act*) . . . . . 10 Mar 66
*Assist. Paym.*..John Ashton .....26 June 65

## 463 SPITEFUL, 6. P. *Sloop.*
1054 *Tons.* 280 *H.P.*
*S. E. Coast of America.*

*Commander*....Archibald D. W. Fletcher 4 Nov 65
*Lieutenant*....Astley R. Cooper ...25 Oct 66
*Master* .....James Harry..... 1 Nov 65
*Surgeon* .....Duncan Hilston, MD.22 Nov 65
*Paymaster* ...John T. Sueter ....15 May 66
*Chief Engineer* Thomas O. Lewis ..
*Sub-Lieut*.... George A. G. Grey.. 9 Nov 65
Samuel A. Johnson 9 Nov 65
*Assist. Surg.*..William D. Longfield 25 Nov 65

## 464 SPITFIRE. P. *Tug Vessel.*
432 *Tons.* 140 *H.P.*
*Bermuda.*

## SPRIGHTLY. P. *Vessel.*
234 *Tons.* 100 *H.P.*
(*Tender to Victory.*)
*Portsmouth.*

*Master* . . . . George Allen (*act*) .1 Jan 62

## SQUIRREL, 8. *Sloop.*
428 *Tons.*
(*Tender to Impregnable.*)
*Devonport.*

*Lieutenant*....Thomas K. Hudson 30 July 64
*2nd Master*....Pownal Aplin .....19 Apr 66
*Assist.-Surgeon* Thomas Cann, MD. ..9 Feb 66

## 469 STAR, 4. S. *Gun-Vessel.*
695 *Tons.* 200 *H.P.*
*East Indies.*

*Commander*...Richard Bradshaw ..10 Oct 66

Digitized by Google

*Lieutenant*....George R. Donkin.. 2 Nov 66
Verney L. Cameron 17 Oct 66
*Master*.....John S. Snell .....28 June 66
*Surgeon* .....William R. Bennett, MD.
16 Oct 66
*Paymaster*....William H. Haswell 11 Oct 66
*Chief Engineer* John Bruce (*b*) .....17 Oct 66
*Sub-Lieut*.....John A. Challice ...18 Oct 66

## 470 STEADY, 5. S. *Gun-Vessel.*
431 *Tons.* 80 *H.P.*

***North America and West Indies.***

*Commander*...Thomas T. Bullock 3 Mar 65
*Lieutenant* ....Richard B. Croft...22 Mar 65
*2nd Master*....Alfred Hackman... 2 Mar 66
*Assist. Surg*....William H. Cox....19 Dec 64
*Assist. Paym. in charge.* } Gilbert J. Vaux....26 Feb 66

## 475 SUPPLY, 2. *Iron.* S. *Store Ship.*
638 *Tons.* 80 *H.P.*

***Particular Service.***

*Staff Comm. in Command.* } Charles Bawden .18 Nov 65
*2nd Master*.... Philip E. Manger.. 3 July 66
*Assist. Surgeon* William M'Mahon, MD.
20 Oct 66
*Assist. Paym. in Charge.* } Valentine D. J. Rickcord
18 Nov 65

## 477 SUTLEJ, 35. S. *Frigate.*
3066 *Tons.* 500 *H.P.*
*Flag Ship.*

***Pacific.***

***Ordered home.***

*Vice-Admiral Hon.* Joseph Denman 10 May 64
*Flag-Lieut.* ...*Sir* Lambton Loraine *Bt.*
11 May 64
*Secretary* .....Wm. E. L. Veale ..11 May 64
*Clerks to Sec.* { Alfred T. D. Nettleton
25 Feb 64
Chas. P. Skinner. 12 June 64

*Captain*.....Trevenen P. Coode . 2 Jan 64
*Commander*...Thomas B. M. Sulivan 9 Dec 63
*Lieutenant* ...Henry Salmond....18 Nov 64
Hector B. Stewart..17 Mar 66
Archer G. R. Riall .13 Mar 65
Henry D. Macaulay 25 Jan 66
*Additional for disposal.* { Charles J. Kent . .16 June 65
Edward Drummond 16 Mar 65
Algernon C. Littleton
16 Mar 65
Reginald C. Townshend
13 Mar 66
*Master*.....William H. Sharp. 18 Sept 62
*Additional for surveying service.* { Daniel Pender .....15 Apr 63
George A. Browning
1 Jan 65
*Captain Mar.*. Thomas Magin ....24 Sept 62
*1st Lieut. Mar.* Charles A. L. Moore 30 Sept 62
*Additional for San Juan* ... { *Cap. Mar.* George Bazalgette
12 June 63
*1st. Lieut.* Henry T. M. Cooper
12 June 63
Edward C. Sparshott
12 June 63
*Chaplain and Nav. Instr.* } *Rev.* John Cawston.. 9 Oct 62
*Surgeon* .....William Patrick ...26 Sept 62
George Bellamy ....5 Apr 66
(*Additional for charge of Temporary Hospital at Esquimalt.*)
*Paymaster* ....John Donald . . . 18 Sept 62
*Chief Engineer* James Roffey.....18 Sept 62
*Sub-Lieut* ...Matthew J. Harrison
(*act*) 4 July 66
Francis F. Liardet ..10 Oct 66
*Lord* Charles W. D.
Beresford (*act.*) ... 2 Jan 66
(*Additional for disposal.*)
*Assist. Surg*....Thomas H. Atkinson 20 Mar 65
Thomas Browne, MD. 4 Apr 65
*Additional*....William Carmichael, MD.
(*act*) 28 Mar 66
(*For service at the Temporary Hospital at Esquimalt*).
*Additional*....Ingham Hanbury. . 10 Apr 65
(*For Service at San Juan.*)
*Assist. Paym.* .Edwin H. S. W. Card 13 Dec 65

## 479 SYLVIA, 5. S.
*Surveying-Vessel.*
695 *Tons.* 150 *H.P.*

***China Seas.***

*Commander*...Edward W. Erooker 10 Oct 66
*Lieutenant*....James W. Gambier..11 Oct 66
James H. Butt.....11 Oct 66
*Master* .....William F. Maxwell 12 Oct 66
*Surgeon* .....John Murphy .....16 Oct 66
*Paymaster*.....James Campbell...11 Oct 66
*Sub-Lieut.* ....Andrew Ross.....13 Oct 66
*2nd Master*....Francis J. Palmer ..12 Oct 66

## 483 TAMAR, 2. *Iron.*
S. *Troop-Ship.*
2812 *Tons.* 500 *H.P.*

***Particular Service.***

*Captain*.....Francis W. Sullivan. CB.
4 July 66
*Lieutenant*....Henry M. Ommanney
20 Sept 64
Thornhaugh P. Gurdon
12 Sept 64
John P. Bayly ....21 June 66
*Master*.....Samuel W. Browne..6 Nov 66
*Surgeon*..... James Long, MD. .. 4 Nov 63
*Paymaster*....Frederick Lucas....13 Oct 63
*Chief Engineer* Richard Helman . . 18 Jan 66

Digitized by Google

*2nd Master*...Francis Rowlatt ....10 Nov 66
*Assist. Surg.*..John Allen (*b*) . . 20 Dec 65
*Assist. Paym.*..Edmund G. Ellis ....7 Oct 64
Edwin R. S. Sandys 6 July 66

487 TERMAGANT, 23.
**S.** *Frigate.*
1547 *Tons.* 310 *H.P.*
*Portsmouth.*

*Chief Engineer* James W. German 15 Dec 63
(*Borne in Asia.*)

489 TERRIBLE, 19. **P.** *Frigate.*
1850 *Tons.* 800 *H.P.*
*Portsmouth.*

*Captain* .....+John E. Commerell, CB.
3 May 66
*Lieutenant*....Henry A. Arundell 28 Apr 65
*Hon.* Edward S. Dawson
18 Dec 66
Francis J. J. Eliott .28 Apr 65
George H. Rainier .16 Nov 66
*Master* . . . . Augustus J. Burniston
11 May 65
*1st Lieut. Mar. Art....* ....} James S. Derrjman
4 May 65
*Chaplain* .....Henry C. Lory ....29 May 66
*Staff-Surgeon*..William Fasken, MD.27 Apr 65
*Paymaster* ...Thomas T. Wise . 27 Apr 65
*Chief Engineer*Joseph Rollinson..25 June 64
*Sub-Lieut.*....Gerard R. Bromley. 11 Oct 65
George T. Bolton ..17 May 66
James H. Corfe ...13 June 66
Arthur W. Massy (*act*)
20 Aug 66
*Assist. Surg.* ..Jeremiah A. Hatch 6 May 65
*Assist Paym.* . Gervase F. Mathew.27 Apr 65

490 TERROR, 16. *Iron.*
**S.** *Floating Battery.*
*Armour-plated.*
1971 *Tons.* 200 *H.P.*
*Bermuda.*

*Captain* .....James F. B. Wainwright
1 Jan 65
*Lieutenant*....Alfred J. Cheek...27 Sept 66
*Additional*....William Vicary .... 1 Jan 65
(*For Service in Dockyard.*)
*Master* .....Richard T. N. Pearce 1 Jan 65
*Supernumeraries for service at Bermuda.*
*Capt. Mar.* ....George O. Evans
13 Mar 66
*1st Lieut. Mar.*..St. A. St. John
13 Mar 66
Felix H. Marsh
13 Mar 66
*Surgeon* .... .Frederick A. Brice, MD.
15 June 65
(*Additional for service at Bermuda Hospital, in lieu of Assistant-Surgeon.*)

*Paymaster*....Charles W. Sturgess. 1 Jan 65
*Chief Engineer*.James Ryley ..... 4 Aug 65
*Assist. Surgeon*Alex. Crosbie, MD. .. 1 Jan 65
*Additional*....John T. Moore ..... 1 Jan 65
(*For service of Bermuda Yard.*)

THAIS. *Iron.* **P.** *Tug.*
302 *Tons.* 80 *H.P.*
*Devonport.*

THALIA, 6. *Screw Corvette.*
1459 *Tons.* 400 *H.P.*
*Woolwich, building.*

493 THUNDER, 14. **S.** *Floating Battery. Armour-plated.*
1469 *Tons.* 150 *H.P.*
*Sheerness.*

494 THUNDERBOLT, 16. *Iron.*
**S.** *Floating Battery.*
*Armour-plated.*
1973 *Tons.* 200 *H.P.*
(*Tender to Cumberland.*)
*Sheerness.*

496 TOPAZE, 31. **S.** *Frigate.*
2659 *Tons.* 600 *H.P.*
*Pacific.*

*Commodore of the 2nd Class* ....} Richard A. Powell, CB.
23 May 66
*Secretary*.....Richard Sainthill .. 4 July 66
*Commander*...John C. Purvis ....25 Jan 66
*Lieutenant*....Francis R. Blackburne
24 Jan 66
George T. H. Boyes 24 Jan 66
William M. Lang ..24 Jan 66
Charles W. Jones . 24 Jan 66
Colin M. Dundas . . 24 Jan 66
*Master*.....Alexander Brown.. 24 Jan 66
*Captain Mar*...Charles F. Coppin . 29 Jan 66
*2nd Lieut. Mar.* Henry V. Barclay .29 Jan 66
*Chaplain and Nav. Inst.* } *Rev.* William Dearden, BA.
24 Jan 66
*Surgeon* .....John L. Palmer . . 24 Jan 66
*Paymaster*....William T. Richards 23 Jan 66
*Additional* ...Richard Sainthill...24 May 66
*Chief Engineer* Andrew McFarlane 26 Jan 66
*Sub-Lieut.* . .*Hon.* E. M. D. Browne
23 Jan 66
William M. Carey ..23 Jan 66
Herbert W. S. Gibson 23 Jan 66
*Additional*....Arthur H. Boldero . 23 Jan 66
(*For disposal.*)
*2nd Master*....Walter S. Chambre 31 Jan 66

*Assist. Surg*...Thomas Jameson, MD. 24 Jan 66
Charles B. Greenfield (*act*) 24 Jan 66
*Assist. Paym.* .Nicholas J. Aaron ..23 Jan 66

## 498 TORCH, 5. S. *Gun-Vessel.*
428 *Tons.* 80 *H.P.*
*West Coast of Africa.*

*Commander*...George A. Douglas .22 Feb 65
*Lieutenant*....Edmund G. Bourke . 3 Oct 65
*2nd Master*....Henry E. Wood.....23 Oct 65
*Assist. Surg*...Jeremiah Donovan .23 Feb 65
*Assist. Paym. in charge.* } Matthew B. Grandy 22 Feb 65

## 499 TRAFALGAR, 72. S. *Ship.*
2900 *Tons.* 500 *H.P.*
*Coast-Guard Service.*
*Queen's Ferry, North Britain.*

*Captain* .....George Hancock ..17 May 65
*Lieutenant* ...Charles E. S. Woodman 1 Aug 66
*Hon.* Francis G. Crofton 21 Mar 66
John J. Martin ....30 Aug 66
*Additional* ....Hamilton Dunlop .14 June 66
(*For Service in the Tender*)
*Master* .....Charles C. Scott... 2 June 66
*Captain Mar*..C. B. H. Mitchell... 3 Oct 64
*1st Lieut. Mar.* Henry H. Strong ..29 Apr 65
*Chaplain*.....*Rev.* Edward L. Bowman 26 Sept 64
*Staff-Surgeon* .John Thomson (*c*) MD. 15 Jan 66
*Surgeon* } Dugald McEwan, MD.
*Additional* .. } 29 Sept 65
(*In lieu of an Assistant-Surgeon.*)
*Paymaster* ...Thomas W. Haverfield 31 Jan 66
*Additional* ....William C. P. Grant 27 June 64
(*For service on shore.*)
*Chief Engineer* Thomas Owen ..... 1 Mar 64
*Assist. Paym*..Henry W. Andrews 16 Aug 66
John Valsler..... 1 Mar 64
Andrew C. Jeffreys . 8 Feb 66
(*For List of Officers borne as Supernumeraries for Coast-Guard Service—see page* 247.)

## 502 TRINCOMALEE, 16.
*Drill Ship for the Royal Naval Reserve.*
1066 *Tons.*
*West Hartlepool.*

*Commander*...Walter J. Pollard..15 July 64
*Staff Surgeon* .John J. Crawford, MD. 15 May 66
*Paymaster*.. .Henry W. Death ..11 May 66

## 503 TRITON, 3, *Iron.* P. *Vessel.*
654 *Tons.* 260 *H.P.*
*South East Coast of America.*

*Lieut. & Com*..Richard H. Napier..18 Feb 64
*Sub-Lieut*.....
*2nd Master*....Henry Husbands...11 Mar 65
*Assist. Surg*...George Bolster .....8 May 63
*Assist. Paym. in charge*.. } Francis B. Baverstock 17 Jan 63

## TRUSTY. *Iron.* P. *Tug.*
319 *Tons.* 150 *H.P.*
*Devonport.*

## TURTLE. *Iron Double* S. *Tug.*
37 *Tons.* 20 *H.P.*
*Ascension.*

## 508 UNDAUNTED, 31.
S. *Frigate.*
3039 *Tons.* 600 *H.P.*
*Sheerness.*

*Chief Engineer* .John Thos. Obree 30 June 65
(*Borne in Cumberland.*)

## 509 URGENT, 4. *Iron.*
S. *Troop Ship.*
1981 *Tons.* 400 *H.P.*
*Particular Service.*

*Captain* .....Sam. H. Henderson 22 July 64
*Lieutenant* ...Prescot W. Stephens 23 July 64
Hubert H. Edwards. 28 Sep 66
*Hon.* Montolieu F. Murray 13 Nov 65
*Master*.....John R. N. Moss.. 25 July 64
*Surgeon*.....Francis H. Blaxall, MD. 22 July 64
*Paymaster*....John St. J. Wagstaffe 12 Nov 66
*Chief Engineer*. Edward Newman ..13 Nov 66
*Assist. Surg*. ..George Kell .....22 July 64
*Assist. Paym*..

## 510 VALIANT, 24. *Iron.*
S. *Ship.* *Armour-plated.*
4063 *Tons.* 800 *H.P.*
*Portsmouth.*

*Master* .....Narcissus G. Arguimbeau
(*Borne in Asia.*) 28 Jan 65
*Chief Engineer* . Charles Moore . . 28 Jan 65
(*Borne in Asia.*)

Digitized by Google

## 511 VALOROUS, 16. P. *Frigate.*
1257 *Tons.* 400 *H.P.*

*Cape of Good Hope.*

*Captain* .....Charles C. Forsyth .13 Apr 63
*Lieutenant* ....John Shortt .....17 Apr 63
Frederick C. Law ..16 Apr 63
William Otter (*act*) 10 July 66
*Master* .....William Hewlett....7 Apr 63
*1st Lieut. Mar. Art.*..... } Alexander G. Anson 21 Apr 63
*Chaplain and Nav. Instruc.* } *Rev.* William W. Garrett, MA. 28 June 64
*Surgeon* .....Samuel Grose (*act*) 10 June 66
*Paymaster*....Edward W. Gordon 19 Sept 66
*Chief Engineer* Richard Williamson .7 Apr 63
*Sub. Lieut.* . .
*2nd Master* ...
*Assist. Surg.*..John G. Clarke ... 31 Aug 64
*Assist. Paym.*..Robert L. Harries .. 7 Apr 63
John H. M. Burney.12 Sept 66

## 513 VESTAL, 4. S. *Sloop.*
1081 *Tons.* 300 *H.P.*

*Devonport.*

*Master* .....Joseph B. Doyle ...23 May 66
(*Borne in Indus.*)
*Chief Engineer* Charles Beal .....24 Nov 65
(*Borne in Indus.*)

## 517 VICTOR EMANUEL, 79. S. *Ship.*
3087 *Tons.* 600 *H.P.*

*Portsmouth.*

*Chief Engineer* William Anderson. . 1 Feb 66
(*Borne in Asia.*)

## 518 VICTORIA, 102. S. *Ship.*
4127 *Tons.* 1000 *H.P.*

*Flag Ship.*

*Mediterranean.*

*Vice-Admiral* .*Right Hon. Lord* Clarence E. Paget, CB.....28 Apr 66
*Flag Lieut.* ...William R. Kennedy 12 Aug 66
*Secretary* .....Hemsley H. Shanks 28 Apr 66
*Clerks to Sec.* William J. C. Row (*Assist. Paym.*) .....17 May 66
James L. Kirkness (*Assist. Paym.*) .....17 May 66
Wm. J. S. Cannon (*Assist. Paym.*) .....17 May 66
Richard B. White (*Assist. Paym.*).11 Sept 66

*Captain*.....Alan H. Gardner ..19 Apr 66
*Commander*....William Codrington 1 Nov 64
*Lieutenant* ...William R. Kennedy 3 July 65
Aretas J. V. Collins 23 Nov 64
Frederick S. Vander Meulen 7 Nov 64
Walter Stewart .... 7 Nov 64
Albert H. Markham 7 Nov 64
George W. Hill ...11 July 66
*Additional for disposal* } Richard F. Britten .31 Mar 66
William S. Lee....11 Sept 66
*Staff-Comm.*..George A. Waters .. 8 Nov 64
*Captain Mar.*..F. H. Ruel ..... 6 Nov 64
*1st Lt. Mar. Art.*F. H. E. Owen .... 6 Nov 64
*1st Lieut. Mar.*S. T. Collins..... 6 Nov 64
W. P. Wright..... 6 Nov 64
*Chaplain* .....*Rev.* Samuel K. Stothert, DCL. 2 Nov 64
*Surgeon* .....James G. T. Forbes 7 Nov 64
*Additional*....James A. Skene...26 Sept 66
(*In lieu of Assist. Surgeon.*)
*Paymaster* ...Charles W. Eeles ...12 Dec 64
*Nav. Instruct.*.Frank Buckley, MA. 2 Nov 64
*Inspector of Machinery* } George Tucker .....17 Jan 66
*Chief Engineer*George Wilson ....20 Dec 65
*Sub-Lieut.*.....John H. E. Parker .28 Apr 66
William F. S. Mann (*act*) 18 Oct 65
Henry W. A. Littledale (*act*) 19 Feb 66
*2nd Master* ...
*Additional* ...Edwin J. T. Behenna.8 Dec 66
*Assist. Surgeon* John Pringle, MD. . 3 June 65
*Assist. Paym.*.William R. Weatherley 26 Jan 66
Robert Dinwiddie ..11 Jan 66
Frederick M. James 24 May 66
*Additional for disposal* } Thomas Backhouse .29 Mar 66
David J. Low.....10 Oct 66

## 519 VICTORIA & ALBERT.
P. *Royal Yacht.*
2345 *Tons.* 600 *H.P.*

*Portsmouth.*

*Captain*.....*His Serene Highness* The Prince of Leiningen, GCB. 1 Jan 65
*Commander*...Frank T. Thomson.20 Dec 65
*Lieutenant* ....*Hon.* John B. Vivian,2 Nov 65
*Hon.* Henry M. Molyneux 29 Nov 66
*Staff-Comm.*..James Bodie ..... 1 Jan 65
*Additional*....David N. Welch ... 1 Jan 65
(*For Service in Alberta.*)
*Master*.....Alfred Balliston . . . 1 Jan 65
(*For Service in Yachts.*)
*Dep. Inspec. General*... } John M. Minter, MD. 1 Jan 65
*Paymaster* ....Kenneth L. Sutherland 1 Jan 65
*Inspector of Machinery* } John H. Langley . . 1 Jan 65
*Chief Engineer*.John Bruce (*a*) .... 1 Jan 65
Thomas Truscott . . 1 Jan 65
(*For Service in Alberta.*)
*Assist. Paym.*..Joseph G.W. Hoare . 1 Jan 65

## 520 VICTORY, 12.

2164 *Tons.*

*Flag Ship.*

*Portsmouth.*

*Admiral* . . . . *Sir* Thomas Pasley, *Bart.* 1 Mar 66
*Flag Lieut.* . . Coryndon P. Boger. 1 Mar 66
*Secretary* . . . . Arthur Price . . . . . 1 Mar 66
*Clerk to Sec.* . . John Heath (*assist. Paym.*) 12 Dec 66
Clarence Aylen (*assist. Paym.*) . . . 18 Dec 66
Frederick L. M. Dyer (*assist. Paym.*) . . . . . 5 May 64
William F. Crosthwaite (*assist. Paym.*) . . . . . 19 Mar 66

*Captain* . . . . . *Hon.* Francis Egerton 1 Mar 66
*Additional* . . . . George S. Hand, CB. 17 Feb 64
(*For Packet Service at Southampton.*)
*Commander* . . . Loftus C. H. Robinson 20 Apr. 66
*Additional* . . . . Philip H. Colomb . . . 7 Dec 65
(*For temporary service.*)
Harry W. Brent . . . 5 July 66
(*For Temporary Service.*)
*Lieutenant* . . . . Henry R. Stewart . . 10 Oct 64
Augustus Tabuteau 22 May 66
Thomas W. Chapman 25 May 66
*Staff-Comm.* . . Valentine G. Roberts 8 Feb 66
*Additional* . . . . Frederick W. Paul . . 8 Aug 63
(*For Service in Fire Queen.*)
John J. Ball . . . . . 8 Aug 63
(*For Service as Harbour-Master at Portland.*)
Thomas J. Whillier. 20 Feb 66
(*For Service in Black Eagle.*)
*Master* . . . . . } George Allen (*act*) . . 1 Jan 63
*Additional* . . . } (*For Service in Sprightly.*)
Samuel Libby (*b*) . . 19 Feb 66
(*For Service in Black Eagle.*)
*Captain Mar* . . Edward Spry . . . . . 16 Jan 66
1*st Lieut. Mar.* Vernon W. Sims . . . 16 Jan 66
*Chaplain and Naval Ins.* } *Rev.* John J. Harrison, MA. 28 Feb 65
*Chaplain* . . . . . *Rev.* Samuel Beal, BA. 4 Aug 63
*Additional for Royal Marine Artillery.*)
*Rev.* William M. Wray, MA. 24 Apr 66
(*Additional for Portsmouth Division of Royal Marines.*)
*Staff Surgeon* . John W. Reid (*b*), MD. 1 Oct 64
*Additional* . . . John D. Macdonald 1 Oct 64
(*For service at Haslar Hospital.*)
*Surgeon* . . . . . Richard Eustace . . . 10 Aug 66
(*For service with Roy. Mar. Art.*)
Benjamin Browning 15 Sept 66
(*In lieu of an Assist. Surgeon.*)
*Paymaster* . . . . William Morgan . . . 13 Nov 66
*Assist. Surg.* . . .
*For Service at Haslar Hospital.* } William H. Symes, MB. (*act*) 16 Nov 66
Charles G. Wodsworth (*act*) 16 Nov 66
*Assist. Paym.* . . Thomas W. Moore . 28 May 66
James K. Bell . . . . . 9 Feb 66
George R. Johnson . 15 May 65
Thomas A. Irwin . . 15 Feb 66

## 521 VIGILANT, 4. S. *Gun-Vessel.*

680 *Tons.* 200 *H.P.*

*East Indies.*

*Commander* . . Ralph A. O. Brown 14 May 66
*Lieutenant* . . . . Hilary G. Andoe . . 17 Feb 63
Evelyn W. Shirley. 12 Feb 63
*Master* . . . . . Wm. H. Purvis . . . . 30 June 66
*Surgeon* . . . . . Gordon Jackson . . . 17 July 65
*Paymaster* . . . . Charles E. K. Brockman 23 Aug 65
*Assist. Paym.* . . George A. Michell . . 26 Nov 66

## 522 VINDICTIVE. *Store Ship.*

1758 *Tons.*

(*Jellah Coffee. Bight of Benin.*)

*Master Commg.* Henry W. C. Wise . 20 Feb 65
*Assist.-Surg.* . . .
*Assist. Paym. in charge* . } Edwin Theakston . . 23 Oct 66

## 523 VIPER, 2. *Iron. Double* S. *Gunboat. Armour-plated.*

737 *Tons.* 160 *H.P.*

*Woolwich.*

## 524 VIRAGO, 6. P. *Sloop.*

1059 *Tons.* 220 *H.P.*

*Particular Service.*

*Commander* . . . Henry M. Bingham . 30 Nov 66
*Lieutenant* . . . Alexander Tupman . 30 Nov 66
Francis H. Keyser . 30 Nov 66
*Master* . . . . . Herbert D. Walker . 30 Nov 66
1*st Lieut. Mar.* Charles S. C. Webb . . 4 Dec 66
*Surgeon* . . . . . Edward H. Evans . . . 3 Dec 66
*Paymaster* . . . . Alexander D. McArthur 30 Nov 66
*Sub-Lieut.* . . . . Robert B. Pipon . . . 30 Nov 66
Charles G. Whitelock 30 Nov 66
*Supernumy.* . . . Sidney G. Smith. . . 30 Nov 66
*Assist. Surg.* . . . Michael O. Hurlstone. 3 Dec 66

## VIVID. P. *Vessel.*

350 *Tons.* 160 *H.P.*

*Woolwich.*

(*Tender to Fisgard.*)

*Staff-Comm.* . Timothy W. Sulivan 2 Feb 65

## 525 VIXEN, 4. *Iron and Wood Double* S. *Gunboat, Armour-plated.*

754 *Tons.* 160 *H.P.*

*Particular Service.*

*Commander* . . . Spencer P. Brett . . 29 Sept 66
*Lieutenant* . . . Frederic Echlin . . . . 11 Oct 66
*Master* . . . . . Silas H. Liddell . . . . . 8 Oct 66
*Chief Engineer* John H. Treliving . . 3 Dec 66
*Assist. Surgeon.* Adam Robertson, MD. 12 Oct 66
*Assist. Paym. in charge* } Henry C. Medder . . . 2 Oct 66

Digitized by Google

VOLCANO. **P.** *Vessel.*
720 *Tons.* 140 *H.P.*
*Floating Factory.*
*Portsmouth.*

528 VULCAN, 6. *Iron.*
**S.** *Troop Ship.*
1764 *Tons.* 400 *H.P.*
*Portsmouth.*
*Chief Engineer* Matthew Kidd .... 4 Nov 64
(*Borne in Asia.*)

WALLACE. *Iron.* **P.** *Tug.*
209 *Tons.* 100 *H.P.*
*Portsmouth.*

WARDS. **P.** *Tug.*
76 *Tons.* 27 *H.P.*
*Gibraltar.*

532 WARRIOR, 32. *Iron* **S.** *Ship.*
*Armour-plated.*
6109 *Tons.* 1250 *H.P.*
*Portsmouth.*
*Chief Engineer* William Buchan ...22 Nov 64
(*Borne in Asia.*)

533 WASP, 13. **S.** *Sloop.*
974 *Tons.* 100 *H.P.*
*East Indies.*
*Captain* ,....Norman R. Bedingfeld
29 Dec 65
*Lieutenant*... Thomas W. Simeon 3 Nov 65
John R. E. Pattison (*act.*)
21 Dec 65
William F. Snowden (*act.*)
22 Dec 65
*Master*.....Edw. C. DnB. Phillips 5 Oct 63
*Surgeon*.....,William Anderson (*a*)
2 Apr 66
*Paymaster*... Charles G. Smith .. 14 Nov 63
*Assist. Surg.*.James A. Allan, MD. 16 Nov 63

534 WATERWITCH. *Iron*
*Hydraulic Gunboat, Armour-plated.*
777 *Tons.* 167 *H.P.*
*Woolwich.*

536 WELLESLEY, 72.
1746 *Tons.*
*Chatham.*
*Guard Ship of Ordinary.*
*Captain*.....Wm. H. Stewart, CB. .1 Jan 66
*Commander* ...James P. Thurburn 3 Jan 66
*Lieutenant*....
*Additional for service in ships in the Sailing Reserve.* } George T. Morrell. 6 Sept 66
*Chaplain additional* .. } *Rev.* James S. Robson, BA. 7 Nov 66
(*For Service with Royal Marines.*)
*Staff Surgeon* .Henry Piers ..... 1 Jan 66
*Addit. Staff Surgeon* .. } Thomas Nelson, MD. 1 Jan 66
(*For Service in Melville Hospital.*)
*Surgeon additional* .. } David Duncan, MD..10 Dec 66
(*For Temporary Service in Chatham Yard.*)
*Chief Engineer* William Eames .... 1 Jan 66
(*For Service in Chatham Yard.*)
*Paymaster* ....Charles S. Giles..... 1 Jan 66
*Assistant Surg.*
*Additional*....Richard C. P. Lawrenson
1 Jan 66
(*For Service in Melville Hospital.*)
Richard C. M'Clement
(*For Service of Reserve.*) 29 Jan 66
*2nd Master*....John Grandy (*act*) .. 1 Jan 66
(*For Service in Chatham Yacht.*)
*Assist. Paym.*.James T. Syme.....15 Dec 64
*Additional*....Alan H. Grey ..... 25 Apr 64
(*For Service on Shore.*)

539 WIDGEON. **P.** *Tug.*
164 *Tons.* 90 *H.P.*
*Deptford.*

WILDFIRE. **P.** *Vessel.*
186 *Tons.* 76 *H.P.*
(*Tender to Formidable.*)
*Sheerness.*
*Master*.....George Brockman .. 1 Jan 65

540 WINCHESTER, 12.
652 *Tons.*
*Drill Ship for Royal Naval Reserve.*
*Aberdeen.*
*Commander*...George M. Balfour. 2 July 66
*Surgeon*.....William Ross (*b*) MD.
25 June 66
*Paymaster*....Joseph Whittall....26 Apr 65

541 WINDSOR CASTLE. 97.
**S.** *Ship.*
3101 *Tons.* 500 *H.P.*
*Devonport.*
*Chief Engineer* Benjamin Hoar.....15 Oct 64
(*Borne in Indus.*)

542 WIVERN, 4. **S.** *Iron*
*Turret Ship, Armour-plated.*
1899 *Tons.* 350 *H.P.*
*Portsmouth.*
*Captain* .....Hugh T. Burgoyne
27 Sept 65
*Lieutenant*....Francis B. Renshaw 30 Sept 65
Walter W. Poynder 13 Jan 66
Frederick R. Boardman
7 Apr 66

Digitized by Google

*Master*.....Clement Heitzel ..28 July 64
*Surgeon*.....Frederick Piercy .. 4 July 66
*Paymaster*....William H. Thompson
27 Sept 65
*Chief Engineer*Thomas F. Simmonds
27 Sept 65
*Sub-Lieut*.....Henry A. Street....17 Feb 66
*Additional*....John W. Sunderland 6 July 66
*Assist. Surg*...
*Assist. Paym*...Horace C. Barnard.19 Apr 66

## 543 WOLVERENE, 21.

**S.** *Corvette.*

1703 *Tons.* 400 *H.P.*

*North America and West Indies.*

*Captain*.....Thomas Cochran ...30 Dec 65
*Lieutenant*....Charles L. Oxley...29 Aug 64
Arnold J. Errington 7 May 64
William H. C. Selby 13 Nov 65
Philip H. Worgan.. 9 May 66
*Master*.....Adolphus de G. Sutton
7 May 64
1*st Lieut.* / *Mar. Art.* } Patrick W. O'Connor 15 May 64
*Chaplain & Nav. Inst.* } *Rev.* Douglas J. Boutflower, MA.....1 June 64
*Surgeon*.....David Wilson . . . 18 May 64
*Paymaster* ...Robert Deveson ... 7 May 64
*Chief Engineer* Thomas F. Hall . . 10 May 64
*Sub-Lieut*..... Edward G. F. Law (*act*)
22 Mar 66
*Assist. Surg*. .Septimus Terry . . 10 May 64
2*nd Master* ...
*Assist. Paym*. William W. Murly ..7 May 64
Thomas E. Semmens 16 Sept 64

## 548 ZEALOUS, 20. **S.** *Ship.*

*Armour-plated.*

3716 *Tons.* 800 *H.P.*

*Flag Ship.*

*Pacific.*

*Rear-Admiral. Hon.* George F. Hastings, CB. 21 Nov 66
*Flag-Lieut.*...Arthur T. Brooke ..22 Nov 66
*Secretary*.....Henry Perry .....22 Nov 66
*Clerk to Sec.*...Charles R. Drew ..22 Nov 66
(*Assist. Paym.*)

*Captain*.....Richard Dawkins...13 Sept 66
*Commander* ..William H. Liddell 17 Sept 66
*Lieutenant*...John L. Way.....12 Sept 66
Lawrence Ching ...13 Sept 66
Henry E. Maclean..12 Sept 66
Robert W. Stopford 12 Sept 66
George E. Somerset 12 Sept 66
*Staff-Comm*...George L. Carr.....12 Sept 66
*Capt. Mar. Art.* Charles S. Williams 20 Sept 66
2*nd Lieut. Mar.* Lawrence Fortescue 20 Sept 66
*Chaplain* .....*Rev.* Thomas R. Hamilton
10 Oct 66
*Nav. Instruc*...Robert H. A. E. Nelson
22 Sept 66
*Staff-Surg*. ...Matthew Burton, MD.
15 Sept 66
*Paymaster*....Hugh H. Burniston
14 Sept 66
*Chief Engineer* Joshua C. Robinson 18 Sept 66
*Sub-Lieut*.....George Usborne....12 Sept 66
Philip H. Rickman..12 Sept 66
*Additional*...Thomas Suckling ..15 Sept 66
(*For Disposal*).
2*nd Master*....James R. Veitch....10 Nov 66
*Assist. Surgeon* John Simpson, MA., MD.
15 Sept 66
Alfred S. Crowdy
(*act*) 15 Sept 66
*Asstst. Paym*...Cecil P. Walker...14 Sept 66
Henry J. Colling ..14 Sept 66
*Additional*....Matthew Wellington
(*For Admiral's Office*) 22 Nov 66

## 549 ZEBRA, 7. **S.** *Sloop.*

951 *Tons.* 200 *H.P.*

*Woolwich.*

*Master*.....James G. Liddell..14 Sept 66
*Chief Engineer* Robert Madge .....23 Feb 66
(*Borne in Fisgard.*)

Digitized by Google

# TRANSPORTS FOR SERVICE IN CARRYING TROOPS TO INDIA.

552 CROCODILE, 2. **S.** *Iron Troop Ship.*
4173 *Tons.* 700 *H.P.*
***Building by Messrs. Wigram, Blackwall.***
*Captain*.....George W. Watson .12 Nov 66
(*Borne in Fisgard.*)
*Master*.....George P. Heather...27 Oct 66
(*Borne in Fisgard.*)
*Chief Engineer* Charles S. Serjeant 13 Nov 66
(*Borne in Fisgard.*)

553 EUPHRATES, 2. **S.** *Iron Troop Ship.*
4173 *Tons.* 700 *H.P.*
*Captain*.....Montagu B. Dunn ..19 Nov 66
(*Borne in Fisgard.*)
*Master*.....Edwin Wise.....6 Nov 66
(*Borne in Indus.*)
*Chief Engineer*.Ebenezer Clements19 Sept 66
(*Borne in Indus.*)

554 JUMNA, 2. **S.** *Iron Troop Ship.*
4173 *Tons.* 700 *H.P.*
*Captain*.....Benjamin S. Pickard 12 Nov 66
(*Borne in Fisgard.*)
*Master*.....George D. Perry .....23 Oct 66
(*Borne in Asia*).
*Chief Engineer*..George Treviss ..21 Sept 66
(*Borne in Asia.*)

555 MALABAR, 2. **S.** *Iron Troop Ship.*
4173 *Tons.* 700 *H.P.*
*Master*.....Henry B. Akaster ... 1 Dec 66
(*Borne in Indus.*)
*Chief Engineer*Henry Cook .....22 Nov 66
(*Borne in Indus.*)

556 SERAPIS, 2. **S.** *Iron Troop Ship.*
4173 *Tons.* 700 *H.P.*
*Victoria Docks.*
*Captain*.....John C. Soady.....22 Nov 66
(*Borne in Fisgard.*)
*Master*.....Henry Bond .....23 Oct 66
(*Borne in Fisgard.*)
*Chief Engineer*Thomas H. Punshon
22 Sept 66
(*Borne in Fisgard.*)

Digitized by Google

# LIST OF SCREW STEAM GUN-BOATS.

(*From* 212 *to* 273 *Tons.*)

563 ALBACORE. 60 *H.P.*
*Bermuda.*
*Lieut. & Com.*..Herbert C. A. Brand 3 Nov 66
*2nd Master*....
*Additional* ...Charles H. C. Langdon 2 July 66
(*For surveying service.*)

564 ANGLER. 20 *H.P.*
*Portsmouth.*

565 ANT. 20 *H.P.*
*Portsmouth.*

566 BANTERER. 60 *H.P.*
*China.*
*Lieut. & Com.*..John E. Pringle 31 Aug 66
*2nd Master in charge.* } John W. Morris 7 Sept. 64

567 BLAZER. 60 *H.P.*
(*Tender to Frederick William.*)
*Queenstown.*

568 BOUNCER. 60 *H.P.*
*Hong Kong.*

569 BRAVE. 60 *H.P.*
*Portsmouth.*

570 BRITOMART. 60 *H.P.*
*North America and West Indies.*
*Lieut. & Com.*..Arthur H. Alington 31 Mar 66
*2nd Master* ...William R. Stevens 2 Apr 66

571 BRUISER. 60 *H.P.*
*Portsmouth, building.*

572 BULLFROG. 60 *H.P.*
(*Tender to Castor.*)
*North Shields.*

573 BUSTARD. 60 *H.P.*
*China.*
*Lieut. & Com.*..Thomas M. Maquay 23 Dec 65
*2nd Master*...William E. Farrington (*act*) 1 Jan 64

574 CHEERFUL. 20 *H.P.*
*Portsmouth.*

575 CHEROKEE. 60 *H.P.*
*Portsmouth.*

576 CHERUB. 60 *H.P.*
*North America and West Indies.*
*Lieut. & Com.*.. Spencer R. Huntley 14 Apr 66
*2nd Master* ...William George Cox 3 July 66

577 CHUB. 20 *H.P.*
*Portsmouth.*

578 CLINKER. 60 *H.P.*
(*Tender to Indus.*)
*Devonport.*

580 COCKATRICE. 60 *H.P.*
*Mediterranean.*
*Commander*...Archibald G. Bogle 17 Mar 66
*Lieut*.....William Collins 23 Mar 66
*2nd Master*...Edwin O. Hallett 10 Feb 66
*Assist. Surg.*..Abraham I. Bolton 14 Mar 66
*Assist. Paym. in charge.* } Frederick B. Williams 10 Mar 66

581 COCKCHAFER. 60 *H.P.*
*China.*
*Lieut. & Com.*Howard Kerr ...1 Feb 66
*2nd Master* George W. Bardin (*act*) 1 Feb 66

585 CROMER. 60 *H.P.*
*Portsmouth, building.*

587 DAISY. 20 *H.P.*
*Portsmouth.*

588 DAPPER. 60 *H.P.*
(*Tender to Britannia.*)
*Dartmouth.*

DECOY. 20 *H.P.*
*Portsmouth.*

589 DELIGHT. 60 *H.P.*
*North America and West Indies.*
*Lieut. & Com.*..Thomas H Larcom 2 Mar 66

Digitized by Google

590 DOTEREL. 60 *H.P.*
*S. E. Coast of America.*
*Lieut. & Com.* Robert H. Thompson 24 Apr 66
*2nd Master* .. Henry W. Davidson 1 July 65
*Assist.-Surg.* .. John Bishop .... 1 July 65

591 DOVE. 60 *H.P.*
*(Hong Kong.)*

592 DRAKE. 40 *H.P.*
*China.*
*Lieut. & Com.* Robert S. Hunt .. 23 Jan 66
*2nd Master* .. Joseph Procter .. 23 Jan 66

595 EARNEST. 60 *H.P.*
*Sheerness.*

596 ERNE. 60 *H.P.*
*(Tender to Trafalgar.)*
*Queen's Ferry, N.B.*

600 FANCY. 60 *H.P.*
*(Tender to Asia.)*
*Portsmouth.*

601 FENELLA. 40 *H.P.*
*Portsmouth.*

602 FERVENT. 60 *H.P.*
*(Tender to Dædalus.)*
*Bristol.*

604 FIRM. 60 *H.P.*
*China.*
*Lieut. & Com.* Alfred Eaton ... 23 Jan 66
*2nd Master* .. Thomas H. Flood 20 Apr 66

605 FLAMER. 60 *H.P.*
*Hong Kong.*

608 FOAM. 60 *H.P.*
*(Tender to St. George.)*
*Falmouth.*

609 FORESTER. 60 *H.P.*
*China.*
*Lieut. & Com.* John E. Stokes .16 Apr 66
*2nd Master* .... George K. Moore (*act*) 29 Apr 66

610 FORWARD. 60 *H.P.*
*Pacific.*
*Lieut. & Com.* D'Arcy A. Denny 24 Apr 66
*2nd Master* ..

616 GLEANER. 60 *H.P.*
*South East Coast of America.*
*Lieut. & Com.* Charles F. Hill .. 8 May 66
*2nd Master* .. George C. Larken 5 July 66
*Assist.-Surg.* .. Henry S. Lauder 26 Apr 65

618 GOLDFINCH. 60 *H.P.*
*(Tender to Lion.)*
*Greenock.*

619 GOSHAWK. 60 *H.P.*
*(Tender to Donegal.)*
*Liverpool.*

620 GRAPPLER. 60 *H.P.*
*Pacific.*

621 GRASSHOPPER. 60 *H.P.*
*China.*
*Lieut. & Com.* John C. Patterson 17 Feb 66
*2nd Master in charge.* Francis T. Helby (*act*) 27 Jan 65

623 GRIPER. 60 *H.P.*
*(Tender to Black Prince.)*
*Queenstown.*

627 HANDY. 40 *H.P.*
*(Tender to Investigator.)*
*Coast of Africa.*

628 HARDY. 60 *H.P.*
*China.*
*Lieut. & Com.* .. George Morice .. 13 Aug 64
*2nd Master* .. Robert Towers .. 18 Jan 66

630 HAUGHTY. 60 *H.P.*
*China.*
*Lieut. & Com.* .. Uvedale S. Singleton 15 June 66
*2nd Master in charge.* Henry A. Easther 12 May 66

631 HAVOCK. 60 *H.P.*
*China.*
*Lieut. & Com.* Philip E. Luard 20 Sept 65
*2nd Master in charge* John F. Barns .. 30 June 64

632 HERON. 60 *H.P.*
*North America and West Indies.*
*Lieut. & Com.* Henry F. Stephenson 31 Mar 66
*2nd Master* .. Daniel M. Browne 2 Apr 66

634 HIGHLANDER. 60 *H.P.*
*(Tender to Black Prince.)*
*Queenstown.*

635 HIND. 60 *H.P.*
*(Tender to St. George.)*
*Falmouth.*

636 HUNTER. 40 *H.P.*
*Portsmouth.*

Digitized by Google

637 HYENA. 60 *H.P.*
(*Tender to Revenge.*)
*Pembroke Dock.*

638 INSOLENT. 60 *H.P.*
*China.*
*Lieut. & Com.*..Granville T. Nicolas
22 Nov 64
*2nd Master*..Joseph F. Atkinson
10 Oct 66
*Assist. Surg. in charge*. } George Clark
22 Nov 64

640 JACKDAW. 60 *H.P.*
*Devonport.*

641 JANUS. 40 *H.P.*
*China.*
*Lieut. & Com.* .Cecil F. W. Johnson
16 Apr 66
*2nd Master* ..John B. Palmer (*act*)
6 Feb 66

645 LARK. 60 *H.P.*
(*Tender to Black Prince.*)
*Queenstown.*

648 LEVERET. 60 *H.P.*
*Portsmouth.*

649 LINNET. 60 *H.P.*
*South East Coast of America.*
*Lieut. & Com.*..Arthur Salwey 5 Aug 65
*Master*.....John B. Johnson
2 Mar 66
*Assist. Surg.*..Alexander McDonald, M.D. ..... 8 Aug 65

650 LOUISA. 60 *H.P.*
(*Tender to Trafalgar.*)
*Queen's Ferry, N.B.*

652 MAGNET. 60 *H.P.*
(*Tender to Pembroke.*)
*Harwich.*

656 MAYFLOWER. 60 *H.P.*
*Sheerness.*

657 MINSTREL. 60 *H.P.*
*North America and West Indies.*
*Lieut. & Com.*..Mervyn B. Medlycott
14 Apr 66
*2nd Master*...Thomas Potter.2 July 66

659 NETLEY. 60 *H.P.*
*Portsmouth.*

660 NETTLE. 20 *H.P.*
*Jamaica.*
*Lieut. & Com.*Charles Jenkins. 9 Apr 66
*Master* .....

661 NIGHTINGALE. 60 *H.P.*
(*Tender to Royal George.*)
*Kingstown.*

663 ONYX. 20 *H.P.*
*Jamaica.*

664 OPOSSUM. 60 *H.P.*
*Hong Kong.*
(*Tender to Princess Charlotte.*)

665 ORWELL. 60 *H.P.*
*Portsmouth, building.*

668 PEACOCK. 60 *H.P.*
*Portsmouth.*

672 PHEASANT. 60 *H.P.*
(*Tender to Irresistible.*)
*Southampton Water.*

675 PIGEON. 60 *H.P.*
(*Tender to Caledonia.*)
*Channel Squadron.*

678 PROCRIS. 60 *H.P.*
*Devonport.*

683 RAINBOW. 60 *H.P.*
*Devonport.*

684 RAMBLER. 20 *H.P.*
*Portsmouth.*

685 RAVEN. 60 *H.P.*
*Pembroke Dock.*

688 REDWING. 60 *H.P.*
(*Tender to Cambridge.*)
*Devonport.*

691 ROSE. 60 *H.P.*
*Queenstown.*

692 RUBY. 60 *H.P.*
(*Tender to Dauntless.*)
*Hull.*

695 SANDFLY. 60 *H.P.*
(*Tender to Black Prince.*)
*Queenstown.*

698 SEPOY. 60 *H.P.*
(*Tender to Dauntless.*)
*Hull.*

Digitized by Google

699 SHAMROCK. 60 *H.P.*
*Portsmouth.*

701 SKIPJACK. 60 *H.P.*
*Devonport.*

702 SKYLARK. 60 *H.P.*
*Gibraltar.*
*Captain*.....James C. Prevost
12 Sept 65
(*Additional for service at Gibraltar.*)
*Lieut. & Com.*Robert H. Swinton
12 June 65
*2nd Master*..Edward S. Clapp 2 Mar 66

704 SNAP. 60 *H.P.*
(*Hong Kong.*)
*Lieut. & Com.* George Powys ..23 Jan 66
*2nd Master*..John Browne ...23 Jan 66

706 SPANKER. 60 *H.P.*
*Sheerness.*

707 SPEEDY. 60 *H.P.*
(*Tender to Dasher.*)
*Channel Islands.*

708 SPIDER. 60 *H.P.*
*S. E. Coast of America.*
*Lieut. & Com.*John B. Michell 8 May 66
*2nd Master*..William C. E. Parker
21 June 65
*Assist.-Surg.*.Arthur B. Johnson
11 Apr 66

709 STARLING. 60 *H.P.*
*Hong Kong.*

710 STAUNCH. 60 *H.P.*
*China.*

711 STORK. 60 *H.P.*
(*Tender to Excellent.*)
*Portsmouth.*

712 SURLY. 60 *H.P.*
(*Tender to Dauntless.*)
*Hull.*

713 SWAN. 60 *H.P.*
*Portsmouth.*

718 THRASHER. 60 *H.P.*
*Sheerness.*

725 TRINCULO. 60 *H.P.*
*Portsmouth.*

726 TYRIAN. 60 *H.P.*
*Mediterranean.*
*Lieut. & Com.*.*Hon* Victor A. Montagu
26 Sept 66
*2nd Master*..Benjamin S. Bradley (*act*)
30 Jan 66
*Assist. Surg.*.William Inman, MD.
23 Aug 66

730 WATCHFUL. 40 *H.P.*
*China.*

731 WAVE. 60 *H.P.*

732 WEAZEL. 60 *H.P.*
*China.*
*Lieut. & Com.*.Stratford Tuke 15 Oct 66
*2nd Master* ..Edmund Nankivell (*act*)
1 Feb 66

733 WHITING. 60 *H.P.*
(*Tender to Racoon.*)

734 WIZARD. 60 *H.P.*
*Mediterranean.*
*Lieut. & Com.*.Patrick J. Murray
10 Mar 66
*2nd Master* ..Henry D. Shortt
20 Mar 66
*Assist. Surg.*.

735 WOODCOCK. 40 *H.P.*
*Hong Kong.*

Digitized by Google

PRESIDENT, 46. [illegible]

PRINCESS CHARLOTTE, 12.

[illegible]

SPRINGAPATAM. *Receiving Ship.*
*In Commission.)*
*Cape of Good Hope.*

SOUTHAMPTON, 50.
*Steerness.*

SQUIRREL, 12. [illegible]

[illegible]

[illegible]

[

CLERKS—*continued.*

Edward T. Howard, *Devonport*
Edward M. Browne, *Woolwich.*
William H. B. Pickthorn, *Portsmouth.*
Frederick W. Boghurst, *Devonport.*
Francis D. Chambers, *Portsmouth.*
George Webb, *Portsmouth.*
Thomas S. Veale, *Haulbowline.*
William P. S. Edwards, *Portsmouth.*
Charles E. Spark, *Deptford.*
Richard S. Chapman, *Portsmouth.*
Daniel Maclaurin, *Woolwich.*
Ernest B. Curtler, *Devonport.*
Andrew Vizard, *Chatham.*
Samuel B. Cook, *Woolwich.*
William A. Webb, *Sheerness.*
William Webb, *Portsmouth.*
Charles R. Oliver, *Portsmouth.*
Thomas B. M. Richards, *Pembroke.*
Alfred J. B. Duckham, *Pembroke.*
William H. Lobb, *Devonport.*
Hastings J. Thorp, *Woolwich.*
Richard W. Carter, *Sheerness.*
John Oliver, *Devonport.*
Charles J. Messum, *Portsmouth.*

CLERKS—*continued.*

Thomas W. Coffin, *Devonport.*
Francis Sturgess, *Halifax.*
James Fittock, *Portsmouth.*
James H. Iselin, *Portsmouth.*
Edgar Besant, *Portsmouth.*
Albert S. Flynn, *Sheerness.*
Stephen D. B. Cleverly, *Portsmouth.*
Henry Worseldine, *Sheerness.*
Henry J. Dowse, *Portsmouth.*
Robert Robertson, *Woolwich.*
George T. Henwood, *Woolwich.*
Thomas Dickie, *Portsmouth.*
James F. Payne, *Deptford.*
William R. Ternan, *Sheerness.*
Francis A. E. Potts, *Pembroke.*
William A. Mount, *Gibraltar.*
James Davisson, *Woolwich.*
Lenox A. Jack, *Devonport.*
Frederick W. Webb, *Cape of Good Hope.*
James E. Rattenbury, *Devonport.*
Henry Caruana, *Malta.*
Henry J. Jonas, *Devonport.*
James V. Tippet, *Devonport.*
Robert F. Alley, *Jamaica.*
Henry R. Symons, *Portsmouth.*
Frederick L. Dudley, *Chatham.*
Thomas B. Allen, *Sheerness.*

CLERKS—*continued.*

Robert H. Grant, *Hong Kong.*
Charles H. Andrews, *Hong Kong.*
Duncan Allan, *Deptford.*
Albert Smith, *Chatham.*
William A. Stone, *Bermuda.*
William Hynes, *Sheerness.*
William R. Thomas, *Devonport.*
George H. Ward, *Bermuda.*
James T. Helby, *Portsmouth.*
John R. R. Whitmarsh, *Malta.*
Joseph A. May, *Portsmouth.*
Edward H. Harwood, *Devonport.*
David C. Simpson, *Devonport.*
Thomas S. Dobbin, *Esquimalt.*
Arthur R. Hammond, *Sheerness.*
Henry H. Hay, *Sheerness.*
George F. Blakiston, *Woolwich.*
Harry Baker, *Sheerness.*
E. A. Barnes, *Sheerness.*
F. W. Cherry, *Pembroke.*
J. C. M. Hughes, *Devonport.*
J. G. W. Rickord, *Portsmouth.*
J. D. M. Thomson, *Hong Kong.*
F. N. C. Macgregor, *Halifax.*
H. D. Major, *Devonport.*
A. O. Pearn, *Woolwich.*
J. H. Maclean, *Trincomalee.*
J. Byrn Kinsman, *Jamaica.*
G. D. Meadows, *Chatham.*

Digitized by Google

# LIST OF SAILING SHIPS, &c., OF THE ROYAL NAVY,

## DISTINGUISHING THOSE IN COMMISSION.

*For the Officers of Sailing Ships* IN COMMISSION *see also the* GENERAL LIST.

ACTÆON, 26.
*Portsmouth.*

ACTIVE, 20. *Drill Ship for Royal Naval Reserve.*
(*In Commission.*)
*Sunderland.*

ÆOLUS, 42.
*Portsmouth.*

AFRICAINE, 44.
*Chatham.*

AMETHYST, 26.
*Sheerness.*

AMPHITRITE, 25.
*Devonport.*

ASIA. *Guard Ship of Reserve, and Flagship of Admiral Superintendent of Dockyard.*
(*In Commission.*)
*Portsmouth.*

ATALANTA, 16. *Sloop.*
*Devonport.*

BELLEISLE, 6. *Hospital Ship.*
*Woolwich.*

BOSCAWEN, 20. *Training Ship.*
(*In Commission.*)
*Southampton Water.*

BRILLIANT, 16. *Drill Ship for Royal Naval Reserve.*
(*In Commission.*)
*Dundee.*

BRITANNIA, 8. *Training Ship for Naval Cadets.*
(*In Commission.*)
*Dartmouth.*

CAMBRIAN, 40.
*Devonport.*

CAMBRIDGE. *Gunnery Ship.*
(*In Commission.*)
*Devonport.*

CANOPUS, 8. *Receiving Ship.*
(*In Commission.*)
*Devonport.*

CASTOR, 22. *Drill Ship for the Royal Naval Reserve.*
(*In Commission.*)
*North Shields.*

CHATHAM. *Yacht.*
(*Tender to Wellesley.*)
*Chatham.*

CHICHESTER, 50.
(*Lent as Training Ship for Destitute Boys in the Thames.*)

CIRCE, 42.
(*Tender to Impregnable.*)
*Devonport.*

CLYDE, 42.
*Sheerness.*

CONTEST, 12. *Sloop.*
*Portsmouth.*

CREOLE, 26.
*Devonport.*

CUMBERLAND, 24. *Guard Ship of Reserve.*
(*In Commission.*)
*Sheerness.*

DÆDALUS, 16. *Drill Ship for Royal Naval Reserve.*
(*In Commission.*)
*Bristol.*

Digitized by Google

DIANA, 42.
*Chatham.*

EAGLE, 16. *Drill Ship for the Royal Naval Reserve.*
(*In Commission.*)
*Liverpool.*

EGMONT, 4. *Receiving and Store-ship.*
(*In Commission.*)
*Rio de Janeiro.*

EURYDICE, 26.
(*Lent as Cholera Hospital at Portsea.*)

EXCELLENT. *Gunnery Ship.*
(*In Commission.*)
*Portsmouth.*

FERRET, 8. *Brig.*
(*Tender to Boscawen.*)
*Southampton.*

FISGARD, 42. *Flag Ship.*
(*In Commission.*)
*Woolwich.*

FLORA, 40.
*Ascension.*
(*In Commission.*)

FORMIDABLE, 26. *Flag Ship.*
(*In Commission.*)
*Sheerness.*

GANGES, 20.
(*In Commission.*)
*Falmouth.*
*Training Ship for Boys.*

GIPSY, *Cutter.*
(*Tender to Hastings.*)
*Queenstown.*

HEROINE, 8. *Sloop.*
*Devonport.*

HIBERNIA, 104.
*Flag Ship of Admiral Superintendent of Malta Dockyard.*
(*In Commission.*)
*Malta.*

HOUND, 8. *Brig.*
*Devonport.*

IMPLACABLE, 24. *Training Ship.*
(*In Commission.*)
*Devonport.*

IMPREGNABLE, 78. *Training Ship.*
(*In Commission.*)
*Devonport.*

INDUS. *Guard Ship of Reserve, and Flag Ship of Admiral Superintendent of Dockyard.*
(*In Commission.*)
*Devonport.*

IRIS, 26.
*Sheerness.*

JERSEY, *Cutter.*
(*Tender to Dasher.*)
*Channel Islands.*

KINGFISHER, 12. *Brig.*
*Devonport.*

LATONA, 42.
*Chatham.*

LEONIDAS, 42.
*Sheerness.*

LIBERTY, 12. *Sloop.*
(*Tender to Ganges.*)
(*In Commission.*)
*Falmouth.*

MÆANDER, 10. *Store Ship.*
*Ascension.*

MARTIN, 12. *Brig.*
(*In Commission.*)
(*Tender to St. Vincent.*)
*Portsmouth.*

NANKIN, 50.
(*Lent as Cholera Hospital at Gravesend.*)

NAUTILUS, 6. *Brig.*
*Devonport.*

NEREUS, 6. *Store Ship.*
*Valparaiso.*

PIQUE, 40.
*Devonport.*
(*Lent as Cholera Hospital at Devonport.*)

Digitized by Google

PRESIDENT, 16. *Drill Ship for the Royal Naval Reserve.*
(*In Commission.*)
*City Canal.*

PRINCESS CHARLOTTE, 12.
*Receiving Ship.*
(*In Commission.*)
*Hong Kong.*

RESOLUTE. *Late Discovery Ship.*
*Chatham.*

ROLLA, 6. *Brig.*
*Portsmouth.*

ROYAL ADELAIDE, 26.
*Flag Ship.*
(*In Commission.*)
*Devonport.*

ST. VINCENT, 26.
*Training Ship.*
*Portsmouth.*
(*In Commission.*)

SARACEN. *Surveying Vessel.*
*Singapore.*
(*Tender to Rifleman.*)

SATURN.
(*In Commission.*)
*Pembroke.*

SEALARK, 8. *Brig.*
(*In Commission.*)
(*Tender to Implacable.*)
*Devonport.*

SERINGAPATAM. *Receiving Ship.*
(*In Commission.*)
*Cape of Good Hope.*

SOUTHAMPTON, 50.
*Sheerness.*

SQUIRREL, 12. *Brig.*
(*In Commission.*)
(*Tender to Impregnable.*)
*Devonport.*

SUPERB, 80.
(*Lent as Cholera Hospital at Sheerness.*)

TRINCOMALEE, 16.
*Drill Ship for Royal Naval Reserve.*
(*In Commission.*)
*Hartlepool.*

VANGUARD, 80.
*Sheerness.*

VERNON, 50.
*Chatham.*

VICTORY, 12. *Flag Ship.*
(*In Commission.*)
*Portsmouth.*

WELLESLEY, 72.
(*In Commission.*)
*Guard Ship of Ordinary.*
*Chatham.*

WINCHESTER, 12.
*Drill Ship for Royal Naval Reserve.*
(*In Commission.*)
*Aberdeen.*

Digitized by Google

CLERKS—*continued.*

Edward T. Howard, *Devonport*
Edward M. Browne, *Woolwich.*
William H. B. Pickthorn, *Portsmouth.*
Frederick W. Boghurst, *Devonport.*
Francis D. Chambers, *Portsmouth.*
George Webb, *Portsmouth.*
Thomas S. Veale, *Haulbowline.*
William P. S. Edwards, *Portsmouth.*
Charles E. Spark, *Deptford.*
Richard S. Chapman, *Portsmouth.*
Daniel Maclaurin, *Woolwich.*
Ernest B. Curtler, *Devonport.*
Andrew Vizard, *Chatham.*
Samuel B. Cook, *Woolwich.*
William A. Webb, *Sheerness.*
William Webb, *Portsmouth.*
Charles R. Oliver, *Portsmouth.*
Thomas B. M. Richards, *Pembroke.*
Alfred J. B. Duckham, *Pembroke.*
William H. Lobb, *Devonport.*
Hastings J. Thorp, *Woolwich.*
Richard W. Carter, *Sheerness.*
John Oliver, *Devonport.*
Charles J. Messum, *Portsmouth.*

CLERKS—*continued.*

Thomas W. Coffin, *Devonport.*
Francis Sturgess, *Halifax.*
James Fittock, *Portsmouth.*
James H. Iselin, *Portsmouth.*
Edgar Besant, *Portsmouth.*
Albert S. Flynn, *Sheerness.*
Stephen D. B. Cleverly, *Portsmouth.*
Henry Worseldine, *Sheerness.*
Henry J. Dowse, *Portsmouth.*
Robert Robertson, *Woolwich.*
George T. Henwood, *Woolwich.*
Thomas Dickie, *Portsmouth.*
James F. Payne, *Deptford.*
William R. Ternan, *Sheerness.*
Francis A. E. Potts, *Pembroke.*
William A. Mount, *Gibraltar.*
James Davisson, *Woolwich.*
Lenox A. Jack, *Devonport.*
Frederick W. Webb, *Cape of Good Hope.*
James E. Rattenbury, *Devonport.*
Henry Caruana, *Malta.*
Henry J. Jonas, *Devonport.*
James V. Tippet, *Devonport.*
Robert F. Alley, *Jamaica.*
Henry R. Symons, *Portsmouth.*
Frederick L. Dudley, *Chatham.*
Thomas B. Allen, *Sheerness.*

CLERKS—*continued.*

Robert H. Grant, *Hong Kong.*
Charles H. Andrews, *Hong Kong.*
Duncan Allan, *Deptford.*
Albert Smith, *Chatham.*
William A. Stone, *Bermuda.*
William Hynes, *Sheerness.*
William R. Thomas, *Devonport.*
George H. Ward, *Bermuda.*
James T. Helby, *Portsmouth.*
John R. R. Whitmarsh, *Malta.*
Joseph A. May, *Portsmouth.*
Edward H. Harwood, *Devonport.*
David C. Simpson, *Devonport.*
Thomas S. Dobbin, *Esquimalt.*
Arthur R. Hammond, *Sheerness.*
Henry H. Hay, *Sheerness.*
George F. Blakiston, *Woolwich.*
Harry Baker, *Sheerness.*
E. A. Barnes, *Sheerness.*
F. W. Cherry, *Pembroke.*
J. C. M. Hughes, *Devonport.*
J. G. W. Rickord, *Portsmouth.*
J. D. M. Thomson, *Hong Kong.*
F. N. C. Macgregor, *Halifax.*
H. D. Major, *Devonport.*
A. O. Pearn, *Woolwich.*
J. H. Maclean, *Trincomalee.*
J. Byrn Kinsman, *Jamaica.*
G. D. Meadows, *Chatham.*

Digitized by Google

# LIST OF SCREW STEAM GUN-BOATS.

(*From* 212 *to* 273 *Tons.*)

563 ALBACORE. 60 *H.P.*
*Bermuda.*
*Lieut. & Com.*..Herbert C. A. Brand 3 Nov 66
*2nd Master*....
*Additional* ...Charles H. C. Langdon 2 July 66
(*For surveying service.*)

564 ANGLER. 20 *H.P.*
*Portsmouth.*

565 ANT. 20 *H.P.*
*Portsmouth.*

566 BANTERER. 60 *H.P.*
*China.*
*Lieut. & Com.*..John E. Pringle 31 Aug 66
*2nd Master in charge.* } John W. Morris 7 Sept. 64

567 BLAZER. 60 *H.P.*
(*Tender to Frederick William.*)
*Queenstown.*

568 BOUNCER. 60 *H.P.*
*Hong Kong.*

569 BRAVE. 60 *H.P.*
*Portsmouth.*

570 BRITOMART. 60 *H.P.*
*North America and West Indies.*
*Lieut. & Com.*..Arthur H. Alington 31 Mar 66
*2nd Master* ...William R. Stevens 2 Apr 66

571 BRUISER. 60 *H.P.*
*Portsmouth, building.*

572 BULLFROG. 60 *H.P.*
(*Tender to Castor.*)
*North Shields.*

573 BUSTARD. 60 *H.P.*
*China.*
*Lieut. & Com.*..Thomas M. Maquay 23 Dec 65
*2nd Master*...William E. Farrington (*act*) 1 Jan 64

574 CHEERFUL. 20 *H.P.*
*Portsmouth.*

575 CHEROKEE. 60 *H.P.*
*Portsmouth.*

576 CHERUB. 60 *H.P.*
*North America and West Indies.*
*Lieut. & Com.*, Spencer R. Huntley 14 Apr 66
*2nd Master* ...William George Cox 3 July 66

577 CHUB. 20 *H.P.*
*Portsmouth.*

578 CLINKER. 60 *H.P.*
(*Tender to Indus.*)
*Devonport.*

580 COCKATRICE. 60 *H.P.*
*Mediterranean.*
*Commander*...Archibald G. Bogle 17 Mar 66
*Lieut*.....William Collins 23 Mar 66
*2nd Master*...Edwin O. Hallett 10 Feb 66
*Assist. Surg.*..Abraham I. Bolton 14 Mar 66
*Assist. Paym.* } Frederick B. Williams
*in charge.* } 10 Mar 66

581 COCKCHAFER. 60 *H.P.*
*China.*
*Lieut. & Com.*Howard Kerr ...1 Feb 66
*2nd Master* George W. Bardin (*act*) 1 Feb 66

585 CROMER. 60 *H.P.*
*Portsmouth, building.*

587 DAISY. 20 *H.P.*
*Portsmouth.*

588 DAPPER. 60 *H.P.*
(*Tender to Britannia.*)
*Dartmouth.*

DECOY. 20 *H.P.*
*Portsmouth.*

589 DELIGHT. 60 *H.P.*
*North America and West Indies.*
*Lieut. & Com.*..Thomas H Larcom 2 Mar 66

Digitized by Google

590 DOTEREL. 60 *H.P.*
*S. E. Coast of America.*
*Lieut. & Com.* Robert H. Thompson 24 Apr 66
*2nd Master* ..Henry W. Davidson 1 July 65
*Assist.-Surg.*..John Bishop....1 July 65

591 DOVE. 60 *H.P.*
(*Hong Kong.*)

592 DRAKE. 40 *H.P.*
*China.*
*Lieut. & Com.* Robert S. Hunt..23 Jan 66
*2nd Master* .Joseph Procter..23 Jan 66

595 EARNEST. 60 *H.P.*
*Sheerness.*

596 ERNE. 60 *H.P.*
(*Tender to Trafalgar.*)
*Queen's Ferry, N.B.*

600 FANCY. 60 *H.P.*
(*Tender to Asia.*)
*Portsmouth.*

601 FENELLA. 40 *H.P.*
*Portsmouth.*

602 FERVENT. 60 *H.P.*
(*Tender to Dædalus.*)
*Bristol.*

604 FIRM. 60 *H.P.*
*China.*
*Lieut. & Com.* Alfred Eaton ...23 Jan 66
*2nd Master*..Thomas H. Flood 20 Apr 66

605 FLAMER. 60 *H.P.*
*Hong Kong.*

608 FOAM. 60 *H.P.*
(*Tender to St. George.*)
*Falmouth.*

609 FORESTER. 60 *H.P.*
*China.*
*Lieut. & Com.* John E. Stokes .16 Apr 66
*2nd Master*....George K. Moore (*act*) 29 Apr 66

610 FORWARD. 60 *H.P.*
*Pacific.*
*Lieut. & Com.* D'Arcy A. Denny 24 Apr 66
*2nd Master*..

616 GLEANER. 60 *H.P.*
*South East Coast of America.*
*Lieut. & Com.* Charles F. Hill.. 8 May 66
*2nd Master*..George C. Larken 5 July 66
*Assist.-Surg.* .Henry S. Lauder 26 Apr 65

618 GOLDFINCH. 60 *H.P.*
(*Tender to Lion.*)
*Greenock.*

619 GOSHAWK. 60 *H.P.*
(*Tender to Donegal.*)
*Liverpool.*

620 GRAPPLER. 60 *H.P.*
*Pacific.*

621 GRASSHOPPER. 60 *H.P.*
*China.*
*Lieut. & Com.* John C. Patterson 17 Feb 66
*2nd Master in charge.* Francis T. Helby (*act*) 27 Jan 65

623 GRIPER. 60 *H.P.*
(*Tender to Black Prince.*)
*Queenstown.*

627 HANDY. 40 *H.P.*
(*Tender to Investigator.*)
*Coast of Africa.*

628 HARDY. 60 *H.P.*
*China.*
*Lieut. & Com.*..George Morice..13 Aug 64
*2nd Master* ..Robert Towers .18 Jan 66

630 HAUGHTY. 60 *H.P.*
*China.*
*Lieut. & Com.*..Uvedale S. Singleton 15 June 66
*2nd Master in charge.* Henry A. Easther 12 May 66

631 HAVOCK. 60 *H.P.*
*China.*
*Lieut. & Com.*Philip E. Luard 20 Sept 65
*2nd Master in charge* John F. Barns..30 June 64

632 HERON. 60 *H.P.*
*North America and West Indies.*
*Lieut. & Com.* Henry F. Stephenson 31 Mar 66
*2nd Master* ..Daniel M. Browne 2 Apr 66

634 HIGHLANDER. 60 *H.P.*
(*Tender to Black Prince.*)
*Queenstown.*

635 HIND. 60 *H.P.*
(*Tender to St. George.*)
*Falmouth.*

636 HUNTER. 40 *H.P.*
*Portsmouth.*

Digitized by Google

637 HYENA. 60 *H.P.*
(*Tender to Revenge.*)
*Pembroke Dock.*

638 INSOLENT. 60 *H.P.*
*China.*
*Lieut. & Com.*..Granville T. Nicolas 22 Nov 64
*2nd Master*..Joseph F. Atkinson 10 Oct 66
*Assist. Surg. in charge*. } George Clark 22 Nov 64

640 JACKDAW. 60 *H.P.*
*Devonport.*

641 JANUS. 40 *H.P.*
*China.*
*Lieut. & Com.* .Cecil F. W. Johnson 16 Apr 66
*2nd Master* ..John B. Palmer (*act*) 6 Feb 66

645 LARK. 60 *H.P.*
(*Tender to Black Prince.*)
*Queenstown.*

648 LEVERET. 60 *H.P.*
*Portsmouth.*

649 LINNET. 60 *H.P.*
*South East Coast of America.*
*Lieut. & Com.*..Arthur Salwey 5 Aug 65
*Master* .....John B. Johnson 2 Mar 66
*Assist. Surg.*..Alexander McDonald, M.D. ..... 8 Aug 65

650 LOUISA. 60 *H.P.*
(*Tender to Trafalgar.*)
*Queen's Ferry, N.B.*

652 MAGNET. 60 *H.P.*
(*Tender to Pembroke.*)
*Harwich.*

656 MAYFLOWER. 60 *H.P.*
*Sheerness.*

657 MINSTREL. 60 *H.P.*
*North America and West Indies.*
*Lieut. & Com.*..Mervyn B. Medlycott 14 Apr 66
*2nd Master* ...Thomas Potter.2 July 66

659 NETLEY. 60 *H.P.*
*Portsmouth.*

660 NETTLE. 20 *H.P.*
*Jamaica.*
*Lieut. & Com.*Charles Jenkins. 9 Apr 66
*Master* .....

661 NIGHTINGALE. 60 *H.P.*
(*Tender to Royal George.*)
*Kingstown.*

663 ONYX. 20 *H.P.*
*Jamaica.*

664 OPOSSUM. 60 *H.P.*
*Hong Kong.*
(*Tender to Princess Charlotte.*)

665 ORWELL. 60 *H.P.*
*Portsmouth, building.*

668 PEACOCK. 60 *H.P.*
*Portsmouth.*

672 PHEASANT. 60 *H.P.*
(*Tender to Irresistible.*)
*Southampton Water.*

675 PIGEON. 60 *H.P.*
(*Tender to Caledonia.*)
*Channel Squadron.*

678 PROCRIS. 60 *H.P.*
*Devonport.*

683 RAINBOW. 60 *H.P.*
*Devonport.*

684 RAMBLER. 20 *H.P.*
*Portsmouth.*

685 RAVEN. 60 *H.P.*
*Pembroke Dock.*

688 REDWING. 60 *H.P.*
(*Tender to Cambridge.*)
*Devonport.*

691 ROSE. 60 *H.P.*
*Queenstown.*

692 RUBY. 60 *H.P.*
(*Tender to Dauntless.*)
*Hull.*

695 SANDFLY. 60 *H.P.*
(*Tender to Black Prince.*)
*Queenstown.*

698 SEPOY. 60 *H.P.*
(*Tender to Dauntless.*)
*Hull.*

Digitized by Google

699 SHAMROCK. 60 *H.P.*
*Portsmouth.*

701 SKIPJACK. 60 *H.P.*
*Devonport.*

702 SKYLARK. 60 *H.P.*
*Gibraltar.*
*Captain*.....James C. Prevost
12 Sept 65
(*Additional for service at Gibraltar.*)
*Lieut. & Com.*Robert H. Swinton
12 June 65
*2nd Master*..Edward S. Clapp 2 Mar 66

704 SNAP. 60 *H.P.*
(*Hong Kong.*)
*Lieut. & Com.* George Powys ..23 Jan 66
*2nd Master*..John Browne ...23 Jan 66

706 SPANKER. 60 *H.P.*
*Sheerness.*

707 SPEEDY. 60 *H.P.*
(*Tender to Dasher.*)
*Channel Islands.*

708 SPIDER. 60 *H.P.*
*S. E. Coast of America.*
*Lieut. & Com.*John B. Michell 8 May 66
*2nd Master*..William C. E. Parker
21 June 65
*Assist.-Surg.*.Arthur B. Johnson
11 Apr 66

709 STARLING. 60 *H.P.*
*Hong Kong.*

710 STAUNCH. 60 *H.P.*
*China.*

711 STORK. 60 *H.P.*
(*Tender to Excellent.*)
*Portsmouth.*

712 SURLY. 60 *H.P.*
(*Tender to Dauntless.*)
*Hull.*

713 SWAN. 60 *H.P.*
*Portsmouth.*

718 THRASHER. 60 *H.P.*
*Sheerness.*

725 TRINCULO. 60 *H.P.*
*Portsmouth.*

726 TYRIAN. 60 *H.P.*
*Mediterranean.*
*Lieut. & Com.*.*Hon* Victor A. Montagu
26 Sept 66
*2nd Master*..Benjamin S. Bradley (*act*)
30 Jan 66
*Assist. Surg.*.William Inman, MD.
23 Aug 66

730 WATCHFUL. 40 *H.P.*
*China.*

731 WAVE. 60 *H.P.*

732 WEAZEL. 60 *H.P.*
*China.*
*Lieut. & Com.*.Stratford Tuke 15 Oct 66
*2nd Master* ..Edmund Nankivell (*act*)
1 Feb 66

733 WHITING. 60 *H.P.*
(*Tender to Racoon.*)

734 WIZARD. 60 *H.P.*
*Mediterranean.*
*Lieut. & Com.*.Patrick J. Murray
10 Mar 66
*2nd Master* ..Henry D. Shortt
20 Mar 66
*Assist. Surg.*.

735 WOODCOCK. 40 *H.P.*
*Hong Kong.*

Digitized by Google

# LIST OF SAILING SHIPS, &c., OF THE ROYAL NAVY,

DISTINGUISHING THOSE IN COMMISSION.

*For the Officers of Sailing Ships* IN COMMISSION *see also the* GENERAL LIST.

ACTÆON, 26.
*Portsmouth.*

ACTIVE, 20. *Drill Ship for Royal Naval Reserve.*
(*In Commission.*)
*Sunderland.*

ÆOLUS, 42.
*Portsmouth.*

AFRICAINE, 44.
*Chatham.*

AMETHYST, 26.
*Sheerness.*

AMPHITRITE, 25.
*Devonport.*

ASIA. *Guard Ship of Reserve, and Flagship of Admiral Superintendent of Dockyard.*
(*In Commission.*)
*Portsmouth.*

ATALANTA, 16. *Sloop.*
*Devonport.*

BELLEISLE, 6. *Hospital Ship.*
*Woolwich.*

BOSCAWEN, 20. *Training Ship.*
(*In Commission.*)
*Southampton Water.*

BRILLIANT, 16. *Drill Ship for Royal Naval Reserve.*
(*In Commission.*)
*Dundee.*

BRITANNIA, 8. *Training Ship for Naval Cadets.*
(*In Commission.*)
*Dartmouth.*

CAMBRIAN, 40.
*Devonport.*

CAMBRIDGE. *Gunnery Ship.*
(*In Commission.*)
*Devonport.*

CANOPUS, 8. *Receiving Ship.*
(*In Commission.*)
*Devonport.*

CASTOR, 22. *Drill Ship for the Royal Naval Reserve.*
(*In Commission.*)
*North Shields.*

CHATHAM. *Yacht.*
(*Tender to Wellesley.*)
*Chatham.*

CHICHESTER, 50.
(*Lent as Training Ship for Destitute Boys in the Thames.*)

CIRCE, 42.
(*Tender to Impregnable.*)
*Devonport.*

CLYDE, 42.
*Sheerness.*

CONTEST, 12. *Sloop.*
*Portsmouth.*

CREOLE, 26.
*Devonport.*

CUMBERLAND, 24. *Guard Ship of Reserve.*
(*In Commission.*)
*Sheerness.*

DÆDALUS, 16. *Drill Ship for Royal Naval Reserve.*
(*In Commission.*)
*Bristol.*

Digitized by Google

DIANA, 42.
*Chatham.*

EAGLE, 16. *Drill Ship for the Royal Naval Reserve.*
(*In Commission.*)
*Liverpool.*

EGMONT, 4. *Receiving and Store-ship.*
(*In Commission.*)
*Rio de Janeiro.*

EURYDICE, 26.
(*Lent as Cholera Hospital at Portsea.*)

EXCELLENT. *Gunnery Ship.*
(*In Commission.*)
*Portsmouth.*

FERRET, 8. *Brig.*
(*Tender to Boscawen.*)
*Southampton.*

FISGARD, 42. *Flag Ship.*
(*In Commission.*)
*Woolwich.*

FLORA, 40.
*Ascension.*
(*In Commission.*)

FORMIDABLE, 26. *Flag Ship.*
(*In Commission.*)
*Sheerness.*

GANGES, 20.
(*In Commission.*)
*Falmouth.*
*Training Ship for Boys.*

GIPSY, *Cutter.*
(*Tender to Hastings.*)
*Queenstown.*

HEROINE, 8. *Sloop.*
*Devonport.*

HIBERNIA, 104.
*Flag Ship of Admiral Superintendent of Malta Dockyard.*
(*In Commission.*)
*Malta.*

HOUND, 8. *Brig.*
*Devonport.*

IMPLACABLE, 24. *Training Ship.*
(*In Commission.*)
*Devonport.*

IMPREGNABLE, 78. *Training Ship.*
(*In Commission.*)
*Devonport.*

INDUS. *Guard Ship of Reserve, and Flag Ship of Admiral Superintendent of Dockyard.*
(*In Commission.*)
*Devonport.*

IRIS, 26.
*Sheerness.*

JERSEY, *Cutter.*
(*Tender to Dasher.*)
*Channel Islands.*

KINGFISHER, 12. *Brig.*
*Devonport.*

LATONA, 42.
*Chatham.*

LEONIDAS, 42.
*Sheerness.*

LIBERTY, 12. *Sloop.*
(*Tender to Ganges.*)
(*In Commission.*)
*Falmouth.*

MÆANDER, 10. *Store Ship.*
*Ascension.*

MARTIN, 12. *Brig.*
(*In Commission.*)
(*Tender to St. Vincent.*)
*Portsmouth.*

NANKIN, 50.
(*Lent as Cholera Hospital at Gravesend.*)

NAUTILUS, 6. *Brig.*
*Devonport.*

NEREUS, 6. *Store Ship.*
*Valparaiso.*

PIQUE, 40.
*Devonport.*
(*Lent as Cholera Hospital at Devonport.*)

Digitized by Google

PRESIDENT, 16. *Drill Ship for the Royal Naval Reserve.*
(*In Commission.*)
*City Canal.*

PRINCESS CHARLOTTE, 12.
*Receiving Ship.*
(*In Commission.*)
*Hong Kong.*

RESOLUTE. *Late Discovery Ship.*
*Chatham.*

ROLLA, 6. *Brig.*
*Portsmouth.*

ROYAL ADELAIDE, 26.
*Flag Ship.*
(*In Commission.*)
*Devonport.*

ST. VINCENT, 26.
*Training Ship.*
*Portsmouth.*
(*In Commission.*)

SARACEN. *Surveying Vessel.*
*Singapore.*
(*Tender to Rifleman.*)

SATURN.
(*In Commission.*)
*Pembroke.*

SEALARK, 8. *Brig.*
(*In Commission.*)
(*Tender to Implacable.*)
*Devonport.*

SERINGAPATAM. *Receiving Ship.*
(*In Commission.*)
*Cape of Good Hope.*

SOUTHAMPTON, 50.
*Sheerness.*

SQUIRREL, 12. *Brig.*
(*In Commission.*)
(*Tender to Impregnable.*)
*Devonport.*

SUPERB, 80.
(*Lent as Cholera Hospital at Sheerness.*)

TRINCOMALEE, 16.
*Drill Ship for Royal Naval Reserve.*
(*In Commission.*)
*Hartlepool.*

VANGUARD, 80.
*Sheerness.*

VERNON, 50.
*Chatham.*

VICTORY, 12. *Flag Ship.*
(*In Commission.*)
*Portsmouth.*

WELLESLEY, 72.
(*In Commission.*)
*Guard Ship of Ordinary.*
*Chatham.*

WINCHESTER, 12.
*Drill Ship for Royal Naval Reserve.*
(*In Commission.*)
*Aberdeen.*

Digitized by Google

CLERKS—*continued.*

Edward T. Howard, *Devonport*
Edward M. Browne, *Woolwich.*
William H. B. Pickthorn, *Portsmouth.*
Frederick W. Boghurst, *Devonport.*
Francis D. Chambers, *Portsmouth.*
George Webb, *Portsmouth.*
Thomas S. Veale, *Haulbowline.*
William P. S. Edwards, *Portsmouth.*
Charles E. Spark, *Deptford.*
Richard S. Chapman, *Portsmouth.*
Daniel Maclaurin, *Woolwich.*
Ernest B. Curtler, *Devonport.*
Andrew Vizard, *Chatham.*
Samuel B. Cook, *Woolwich.*
William A. Webb, *Sheerness.*
William Webb, *Portsmouth.*
Charles R. Oliver, *Portsmouth.*
Thomas B. M. Richards, *Pembroke.*
Alfred J. B. Duckham, *Pembroke.*
William H. Lobb, *Devonport.*
Hastings J. Thorp, *Woolwich.*
Richard W. Carter, *Sheerness.*
John Oliver, *Devonport.*
Charles J. Messum, *Portsmouth.*

CLERKS—*continued.*

Thomas W. Coffin, *Devonport.*
Francis Sturgess, *Halifax.*
James Fittock, *Portsmouth.*
James H. Iselin, *Portsmouth.*
Edgar Besant, *Portsmouth.*
Albert S. Flynn, *Sheerness.*
Stephen D. B. Cleverly, *Portsmouth.*
Henry Worseldine, *Sheerness.*
Henry J. Dowse, *Portsmouth.*
Robert Robertson, *Woolwich.*
George T. Henwood, *Woolwich.*
Thomas Dickie, *Portsmouth.*
James F. Payne, *Deptford.*
William R. Ternan, *Sheerness.*
Francis A. E. Potts, *Pembroke.*
William A. Mount, *Gibraltar.*
James Davisson, *Woolwich.*
Lenox A. Jack, *Devonport.*
Frederick W. Webb, *Cape of Good Hope.*
James E. Rattenbury, *Devonport.*
Henry Caruana, *Malta.*
Henry J. Jonas, *Devonport.*
James V. Tippet, *Devonport.*
Robert F. Alley, *Jamaica.*
Henry R. Symons, *Portsmouth.*
Frederick L. Dudley, *Chatham.*
Thomas B. Allen, *Sheerness.*

CLERKS—*continued.*

Robert H. Grant, *Hong Kong.*
Charles H. Andrews, *Hong Kong.*
Duncan Allan, *Deptford.*
Albert Smith, *Chatham.*
William A. Stone, *Bermuda.*
William Hynes, *Sheerness.*
William R. Thomas, *Devonport.*
George H. Ward, *Bermuda.*
James T. Helby, *Portsmouth.*
John R. R. Whitmarsh, *Malta.*
Joseph A. May, *Portsmouth.*
Edward H. Harwood, *Devonport.*
David C. Simpson, *Devonport.*
Thomas S. Dobbin, *Esquimalt.*
Arthur R. Hammond, *Sheerness.*
Henry H. Hay, *Sheerness.*
George F. Blakiston, *Woolwich.*
Harry Baker, *Sheerness.*
E. A. Barnes, *Sheerness.*
F. W. Cherry, *Pembroke.*
J. C. M. Hughes, *Devonport.*
J. G. W. Rickord, *Portsmouth.*
J. D. M. Thomson, *Hong Kong.*
F. N. C. Macgregor, *Halifax.*
H. D. Major, *Devonport.*
A. O. Pearn, *Woolwich.*
J. H. Maclean, *Trincomalee.*
J. Byrn Kinsman. *Jamaica.*
G. D. Meadows, *Chatham.*

Digitized by Google

## LIST OF THE CLERKS IN HER MAJESTY'S VICTUALLING AND TRANSPORT ESTABLISHMENTS AT HOME AND ABROAD.

### Senior Clerks.

Archibald C. Gloag, *Royal Clarence.*
John Fernandez, *Malta.*
William B. Pembrooke, *Royal Victoria.*
William F. McKain, *Royal Clarence.*
William H. Churcher, *Royal William.*
Richard C. Rogers, *Royal William.*
Edward W. S. Basden, *Royal Victoria.*
Dundas Irving, *Royal Victoria.*
Michael F. Plumer, *Hong Kong.*
Frederick M. Applin, *Transport Office, Deptford.*

### Clerks.

Henry Reynolds, *Royal Victoria.*
Thomas E. Owen, *Royal Victoria.*
John W. Williams, *Royal Clarence.*
Samuel R. Pembrooke, *Royal William.*
Andrew Hall, *Royal Victoria.*
Robert Franklin, *Haulbowline.*
Charles H. Pinhorn, *Royal Victoria.*
(*Lent to Deptford Dockyard.*)
Thomas S. White, *Cape of Good Hope.*
John Jones, *Jamaica.*
James T. Jackson, *Royal Victoria.*
James Ferguson, *Royal Clarence.*
Benjamin Lee, *Royal Victoria.*
Charles Stubbing, *Halifax.*
Charles F. Westbrook, *Royal Victoria.*
Francis R. Hoskins, *Royal Victoria.*
Thomas Watson, *Royal Victoria.*
John Goodfellow, *Royal William.*
Albert Carter, *Royal Victoria.*
William H. Jemmett, *Cape of Good Hope.*
Edward C. A. Capel, *Malta.*
Henry M. Evans, *Royal William.*
(*Lent to Devonport Dockyard.*)
Frederick Powell, *Malta.*

## LIST OF THE CLERKS IN HER MAJESTY'S MEDICAL ESTABLISHMENTS AT HOME AND ABROAD.

### Clerks.

William Amyot (*act. Senior*), *Cape of Good Hope.*
Robert H. Roe (*act. Senior*), *Plymouth.*
George St. J. Biggs, *Haslar.*
Charles F. A. Thiele, *Bermuda.*
Charles E. Cooke, *Haslar.*
Morgan Graves, *Haslar.*
Edmund S. Liddall, *Malta.*
George L. Stephens, *Haslar.*
George L. Jenkins, *Haslar.*
Samuel R. Lewis, *Plymouth.*
Francis M. Clark, *Plymouth.*
John E. Shepherd.
(*Lent to Deptford Dockyard.*)
Richard S. Syer, *Hong Kong.*
Isaac T. Oliver, *Jamaica.*

## SICK QUARTERS.

*Surgeons and Agents.*

Abercastle—P. M. Williams.
Aberdeen—David Fiddes, M.D.
Aberystwith—Thomas James.
Achill—Thomas H. Scott.
Aldborough—*Northern Portion*—N. Fenwick Hele. *Southern Portion to Woodbridge Haven*—W. N. Walker.
Amlwch—Edward Bellis.
Annalong, Leeston, and Cranfield—C. J. Anderson.
Appledore and Peppercombe—William Henry Ackland, M.D.
Ardfry—Thomas Hughes.
Ardglass, Killough, and St. John's Point—J. W. Harrison.
Ardmore, Ballymacart, and Whiting Bay—William C. Poole.
Arklow, Mizen Head, and Kilmichael—Stopford W. Halpin.
Arran, Isles of—Christopher P. Bodkin.
Arthurstown, Duncannon, Fethard, and Henrylook—Richard Long, M.D.
Auchmuthie and Elliott Water Detachment—James A. Dewar, M.D.
Axmouth, Beer, and Branscombe—G. Evans.
Balbriggan & Nannywater—F. M'Evoy.
Baldoyle, Howth, Sutton, and Needles—Jas. Rorke, M.D.
Ballycastle (Co. Mayo), Lackan, Kil-

Digitized by Google

LERDUFF, PALM HILL, BEHEY, AND BELDERIG—

BALLYCOTTON AND BALLYCRONEEN—W. Fowke.

BALLYGEARY, WHITEHOUSE, CARNSORE, AND CHOUR—John Waddy, M.D.

BALLYSHANNON—John O'Donnell.

BALLYVAUGHAN (Co. CLARE)—Edmund Hogan.

BANFF—Alexr. J. Manson.

BANGOR—J. Richards.

BANTRY—A. J. Tuckey, M.D.

BAR OF LOUGH, AND BANNOW—J. Boyd.

BARKING.—Frederick Davidson.

BARNSTAPLE—Charles H. Gamble.

BARTON-ON-HUMBER—J. Morley.

BAYLEEK, CLAGGAN, AND KILLERIES—W. H. Suffield, M.D.

BEAUMARIS—David Kent Jones.

BELFAST—James Moore, M.D.

BELHELVIE—Robert Mennie, M.D.

BELMULLET, TULLOUGHAN, BALLYGLASS, PORTNAFRANK, BINGHAMSTOWN (BLACKSOD), BLIND HARBOUR DETACHMENT, DUNKEEHAN, PORTERLIN, AND PORTACLOY—James Mullany.

BERESFORD, CADMUS, AND CASTLECOOTE—W. N. Spong.

BERWICK, SPITTAL, AND CHESWICK—James Wilson, M.D.

BERWICK (NORTH)—John C. Hislop. M.D.

BEXHILL, KEWHURST, GALLY HILL, PEVENSEY, AND LANGLEY—Alfred Rudyard, M.D.

BLACKHEAD—Alexander Smiley, M.D.

BLACKPOOL & FRECKLETON—Thos. Shaw.

BLYTH HAVEN—Gilbert Ward.

BOGNOR—William Thompson M.D

BONMAHON AND STRADBALLY—George Walker.

BOSTON—J. E. Tuxford.

BOURNEMOUTH AND TUCKTON—William A. Smith.

BOYNE, CLOGHER, AND DUNANY—J. Drew.

BRAY (Co. WICKLOW)—Henry Raverty.

BRIDLINGTON QUAY, FLAMBRO' HEAD STATION, BEMPTON, SEWERBY, FLAMBRO', AND ULROME DETACHMENTS—Edward S. Brett.

BRIDPORT (DORSET)—William H. Hay, M.D.

BRIGHTON, GREENWAY, AND SALTDEAN DETACHMENT—H. F. Carter, M.D.

BRISTOL—David Davies.

BRIXHAM—Christopher Green.

BUCKIE, N. B.—D. Carmichael, M.D.

BUDLEIGH SALTERTON—Edward Mercer.

BULMER, ALNMOUTH, AMBLE, HUXBY, AND CRESSWELL—Thomas Currie.

BUNBEG AND MAHNOARTY—G. F. Brady.

BUNCRANA (Co. DONEGAL)—John Hunter, M.D.

BURGHEAD—John S. Fowler, M.D.

BURNHAM (ESSEX)—Robt. G. Coombe.

CAHIRCIVEEN AND BALLINSKELLIGS—Maurice Spotswood.

CAHORE, COURTOWN, BALLYMONEY, AND MORRIS CASTLE—John B. Allen.

CALSHOT, LEPE, AND FAWLEY—Samuel Churchill, M.D.

CAMPBELTOWN—Duncan MacNab, M.D.

CAPPA (STATION)—Thomas B. O'Donnell.

CARDIFF AND PENARTH—William Taylor, M.D.

CARDIGAN AND ABERPORTH—William L. Noott.

CARLINGFORD—Edmond Nugent.

CARNARVON—William Maugham, M.D.

CARRICKFERGUS AND KILROOT—Josias W. Patrick.

CARSETHORN—John Roson, M.D.

CASHEN AND BALLYBUNION—Burton Jackson, M.D.

CASTLEGREGORY AND BRANDON—John W. Busteed.

CASTLE TOWNSHEND—David Hadden, M.D.

CASTLETOWN BERE HAVEN—Philip A. Armstrong, M.D.

CAWSAND & PORTWRINKLE—E. J. Worth.

CHARLTON—R. Fegan, M.D.

CHICHESTER HARBOUR, COCKBUSH, THORNEY, AND SELSEY—Charles S. Jones.

CHRISTCHURCH—Robert S. J. Stevens.

CLACKTON WASH AND WALTON GAP—Maurice L. Manthorp.

CLONTARF—William Faussett.

CLOVELLY—Wavell A. Dene.

COATHAM AND SALTBURN Thomas W. S. Locke.

CONWAY—R. Jones.

CORK—E. R. Townsend, Jun.

COURTMASHERRY AND BARRY'S COVE STATIONS, AND DETACHMENTS OF SYNGE'S CASTLE, SEVEN HEADS, AND FILCREEL—Henry W. Garde.

COVERACK AND THE LIZARD—G. Appleton.

COVE BAY AND MUCHALS—John Ferguson.

COWES—John Davids.

CROMANE POINT AND KELLS—R. L. Spotswood.

CROMARTY—John Mackay.

CROMER—James Cooper.

CROOKHAVEN—James M'Cormick, M.D.

CROSSHAVEN—W. W. Pearson, M.D.

CULMORE—James Forsyth, M.D.

CULTRA (IRELAND)—Archibald Dunlop, M.D.

CUSHENDEN, PATTENSFALL, AND CUSHENDALL—P. P. Stone, M.D.

DARTMOUTH—John M. Puddicombe.

DEAL—James Seymour Leeson.

DINGLE, MINNARD, VENTRY, FERRITER'S COVE, AND BALLYDAVID—Patrick Murphy.

Digitized by Google

DONAGHADEE, GROOMSPORT, BALLYWALTER, RODDENS, BANGOR, AND CLANDEBOYE—Samuel Stuart.
DOORAN—S. Smyth, M.D.
DOUGLAS AND PEEL, I. OF MAN—H. Montford, M.D.
DOVER—John B. Gill, M.D.
DRUMORE AND PORTLOGAN DETACHMENT—Charles M. Ross, M.D.
DUNBAR—James Dunlop.
DUNDEE—W. C. Saunders.
DUNGARVAN, AND BALLYNACOURTY—Ambrose Hunt.
DUNMORE, BALLYMACAW, RHINASHARK, WOODSTOWN, AND CHECKPOINT—Barthw. Hamilton.
DUNNY AND DIRK COVE AND DETACHMENTS—Saunders Ffolliott.
DUNSEVERICK AND PORT BALLINTOY—J. Dunlop.
DYMCHURCH to ROMNEY—Benj. Wood.
EASTBOURNE—Robert Colgate.
ELIE, N.B.—John Todd.
ERITH AND PURFLEET—F. A. Tipple.
EXMOUTH—A. Waters, R.N.
EYEMOUTH AND BURNMOUTH — James Forsyth.
FALMOUTH—Thomas S. Guppy, M.D.
FIFENESS—George Lawrence, M.D.
FISHERGATE—Henry New.
FLEETWOOD—J. A. Orr.
FOLKESTONE, "Pelter" Brig, and SHORNECLIFF—Silvester Eastes.
FOWEY—E. Stillingfleet White.
FRAZERBURGH—A. C. Grieve.
GALWAY, BARNA, AND SPIDDAL DETACHMENTS—James V. Browne, M.D.
GILES QUAY AND SOLDIERS' POINT—J. Browne, M.D.
GILLINGHAM—Henry Weekes (Senior).
GLENARM AND DETACHMENT AT CAIRNLOUGH—John S. Holden, M.D.
GLENGAD HEAD AND MALIN HEAD—Edward Bagot.
GOODICK—W. D. Wathen.
GOREY—Chas. R. Huxley.
GRAVESEND—Charles J. Pisching.
GREENOCK—James Wallace, M.D.
GREYSTONES—Henry P. Browne.
GRIMSBY—Charles Bartholomew Moody.
GUERNSEY—Robert G. Carey.
HARTLEPOOL with its DETACHMENTS—T. E. Stamp.
HARWICH—Allen Freshfield.
HASTINGS—John Savery, M.D.
HAYLING ISLAND—Herbert Brabant, M.D.
HELWICK HEAD (WATERFORD)—Richard Graves.
HENSBROOK, EAST END LANE, SCRAPSGATE, SHELLNESS, AND LEYSDOWN—Geo. Bland.
HERNE BAY, RECULVERS, BISHOPSTONE, AND DETACHMENTS—John Bowes.
HILL HEAD AND HAMBLE RIVER—Wm. Hoar.
HOLBEACH—Edward Wise.
HOLYHEAD—William Walthew.
HOLY ISLAND & BUDLE—James McCoard, M.D.
HOPE COVE, BANTRAM DETACHMENT, KINGSBRIDGE AND BOLT HEAD DETACHMENTS—John Elliott, jun.
HORNSEA TO SAND-LE-MER — Frederick Hodson.
HOYLAKE—G. Dodd.
—— DETACHMENTS OF—D. Russell, M.D.
—— DETACHMENTS OF—A. Parr, M.D.
HULL—W. J. Lunn, M.D.
HYTHE AND MARCHWOOD (HANTS)—William F. Giles.
HYTHE, FORT-TWISS (KENT), and CIRCULAR REDOUBT—Charles Fagge.
ILFRACOMBE—Philip Stoneham.
INNISBOFIN AND CURREN'S PORT DETACHMENT—John W. Mouritz.
INNISCRONE, ROSS, AND KILCUMMIN—Jas. J. Nolan.
INVERNESS—Wm. A. Campbell.
ISLANDS OF KANE AND ANNSTOWN—Eaton W. Waters.
JERSEY—Joseph Dickson, M.D.
KATERLINE AND JOHNSHAVEN—Thomas Collins, M.D.
KILCREDANE AND KILLALA DETACHMENTS—Patrick W. Dillon, M.D.
KILKEE—John Griffin, M.D.
KILLOWEN—John H. Clarke.
KILLYBEGS—D. Deveny.
KILMORE—A Furlong.
KILRUSH—Thomas B. Elliott, M.D.
KINBANE, BALLYCASTLE (Co. ANTRIM), TORKHEAD—G. M. O'Connor.
KINSALE—J. C. Nunan.
KINGSTOWN (DUBLIN) — John F. Newland.
KNOCKALLOW—Henry Murray.
LANCING, WORTHING, AND GORING—Alfred Sharpe, M.D.
LANGTON, ABBOTSBURY, AND BURTON—T. R. B. Parker.
LARNE, BALLYGALLY, PORT MUCK DETACHMENTS, BROWN'S BAY, BALLYLIG, AND DRAIN'S BAY—Charles Ferres.
LEITH—James McBain, M.D., R.N.
LERWICK—Robert Cowie, M.D.
LETTERMORE, MINISH, AND COSTELLO BAY—George Evans.
LEYS AND BOWNESS—W. B. Page.
LISCANNOR—James Shannon, M.D.
LITTLEHAMPTON—J. H. Candy, M.D.
LIVERPOOL—James March Craig, M.D.
LLANELLY—Benjamin Thomas.
LOOE, DOWNDERRY, AND POLPERRO—George Kerswill.
LOSSIEMOUTH—William Work.

LOUGH SWILLY (RATHMULLEN) — Gilbert Elliott.
LYDD—James C. Proctor.
LYME REGIS—William Hingeston.
LYMINGTON, BEAULIEU RIVER, PITTS DEEP, NUTFORD.—R. S. Adams.
LYNMOUTH—John Clarke.
LYNN—Thos. Masters Kendall.
LYTHAM—Wm. Gradwell.
MALAHIDE, CARRICK HILL DETACHMENT, AND PORTRANE—Richard Stanistreet.
MALINMORE AND TEELIN—J. A. Huleatt.
MARGATE AND ST. NICHOLAS—George M. Pittock.
MARYPORT—J. Pearson, M.D.
MEVAGISSEY AND GORRAN HAVEN—B. T. Ball.
MISNER HAVEN AND DUNWICH—R. V. Gorham.
MORECAMBE—M. Johnson.
MOTHERCOMBE AND CHALLABORO'—William F. Longworthy.
MOVILLE—F. W. Sproule, M.D.
MUCKING AND THAMES HAVEN DETACHMENTS—Rea Corbet.
MULLAGHMORE AND STRUDAGH.—E. Carmichael.
MULLION—James Wearne.
MULROY—John A. Osborne, M.D.
NEWCASTLE, DETACHMENTS AND TYRELLA—Samuel Clarendon.
NEWHAVEN—John Noakes.
NEWPORT (Co. MAYO)—James Davis.
NEWPORT AND DINAS—David Bowen.
NEW QUAY AND DETACHMENTS—J. Jones.
ORFORDNESS—Arthur H. Dowson.
OYSTER HAVEN, NOHAVAL DETACHMENTS, ROBERT'S COVE, and RINGABELLA DETACHMENT.—W. McDermott, M.D.
PAIGNTON—C. W. Pridham.
PALLING, HAPPISBURGH, AND BASTON—G. Bond.
PATRINGTON, PAULL, AND HOLMPTON—John F. Land.
PENNANT, N.B.—James Collie, M.D.
PENZANCE—Arthur Berryman.
PEMBROKE DOCK—Charles V. S. Bennett.
PETERHEAD.—John Anderson.
PIEL—Joseph Allison.
PIN-MILL—A. Fleming, M.D.
PLYMSTOCK, BOVISAND, AND MOUNT BATTEN—Edwin J. S. King.
POOLE—Alfred Crabb, M.D.
PORTAFERRY, CLOGHY, AND BALLYHALBERT—Alexander Filson, M.D.
PORTAVAD—Robert McMunn, M.D.
PORT BALLINTRAE—James Macaw, M.D.
PORTRUSH, PORT STEWART, AND BAN MOUTH—Patrick Black.
PORTHCAUL—Michael Allen.
PORTLAND—Joseph Carruthers.
PORTLEVIN DETACHMENT—Josh. Williams.
PORTLOCK AND MINEHEAD — Charles Roberts.
PORT LOOE—E. M. Pryme.
PORTPATRAN—J. T. Pearce.
PORTMAGEE AND KNIGHTSTOWN—Thos. H. Bentley.
PORTNOO AND LOOHRUS—Luke Walsh.
PORTPATRICK—William McNeil, M.D.
PORTSMOUTH HARBOUR—John R. Kealy, M.D.
PORTSOY, No. B.—J. Gardiner, M.D.
PRAWLE, RICKHAM, AND SALCOMBE—J. M. B. Langworthy.
PRUSSIA COVE AND MARAZION DETACHMENT—W. R. G. Congdon.
PULLOCHENY AND PULLENDIVA—James McMunn, M.D.
QUEENSFERRY—Robert Bartholomew, M.D.
RACKLEY AND ROSSES POINT—W. R. Hamilton, M.D.
RAMELTON—George E. Carre.
RAMSGATE, BROADSTAIRS, AND KINGSGATE—John B. Thomson.
RATTRAY HEAD—William Bruce, M.D.
REEN—Geo. M. Mayberry, M.D.
REDHEUGH—James Black.
RINGSEND—Thomas Nedley, M.D.
RHYL—Robert P. Roberts.
ROCHESTER—James R. Bell, M.D.
ROUNDSTONE (Co. GALWAY)—C. J. Payne, M.D.
RUNCORN—R. H. Mouritz.
RUTLAND, ARRANMORE, CRUIT, AND CROIT HEAD—John Widdup.
RYDE AND BEMBRIDGE—Benj. Barrow.
RYE, CAMBER, AND ENCHANTRESS—John Adamson.
ST. AGNES—John H. Lambrick.
ST. ANDREWS—
ST. CATHERINE, ATHERFIELD, AND BROOK, ISLE OF WIGHT—J. E. Beckingsale.
ST. COLUMB, NEW QUAY, MORGAN PORTH, AND PADSTOW—Henry Jewell, M.D.
ST. IVES AND LELAND—D. F. Stevens.
ST. MAWES AND ST. JUST (CORNWALL)—Henry Harden.
ST. OSYTH, STONE POINT—W. S. Ling.
SALTFLEET, THEDDLETHORPE, SUTTON, HULTOFT, & MABLETHORPE—W. C. Calthrop.
SANDOWN—Charles Meeres.
SCARBOROUGH & FILEY, WITH DETACHMENTS OF BURNISTON AND REIGHTON—Henry Wright.
SCILLY ISLANDS—J. G. Moyle.
SEAFIELD, DOONBEG, AND FREAGH POINT—Wm. St. J. Coleman.
SEAHAM—T. C. Beatty, M.D.
SENNEN COVE, ST. JUST, AND PENDEEN—Richard B. Searle.
SHEEPHAVEN—Francis Clarke.
SHEERNESS, GARRISON POINT, QUEENBOROUGH, STANGATE CREEK, AND COCKLE-

SHELL HARDS, IN THE ISLE OF GRAIN—J. Staples Keddell.
SHIELDS, NORTH—John B. Bramwell.
SHIELDS, SOUTH—John S. Bootiman.
SHOREHAM—Thomas Fuller, M.D.
SIDMOUTH AND WESTERN DETACHMENTS—Thomas Henry S. Pullin.
SITTINGBOURNE—C. H. Fisher, M.D.
SKEGNESS STATION AND GIBRALTAR DETACHMENTS—Edward Reckit.
SKERRIES, RUSH, LOUGHSHENNEY, ROGERSTOWN DETACHMENTS, AND LAMBAY—Wm. Symes.
SKULL—S. Sweetnam.
SOUTHAMPTON—James K. Sampson.
SOUTHEND—
*Central Portion*, S. T. Gwynne.
*Northern Portion*, TILLINGHAM, BRADWELL, STANGATE (DETACHMENTS), AND WEST MERSEA—Charles Read.
*Western Portion*, W. R. Warwick, M.D.
SOUTHSEA AND LANGTON HARBOUR—Ernest Elliott, M.D., R.N.
SOUTHWOLD—Francis H. Vertue.
SPEYMOUTH—George Geddie, M.D.
STOKES BAY—Frederick J. Lowes.
STONEHAVEN DETACHMENT—Alex. Martin, M.D.
STORNOWAY—R. Millar.
STRANRAER AND CAIRNRYAN—John Orgill.
STRANGFORD, GUNN'S ISLAND, KILLARD, & TARA—W. Watts Thetford.
SUNDERLAND—John Davis.
SUNDERLAND (NORTH), BEADNEL, NEWTON, AND CRASTER—Robt. B. Graham.
SWANAGE—G. L. Thorne, M.D.
SWANSEA—Ebenezer Davies.
TARBERT, BEALE, BEIGH CASTLE STATION, &c.—William Hamilton, M.D.
TEIGNMOUTH, DAWLISH, AND SHALDON—F. Leman.
TENBY AND FRESHWATER EAST—E. V. Utterson.
TOLLESBURY, GOLDHANGER, SALCOT, & DETACHMENTS—J. H. Salter.
TORQUAY AND BABBICOMBE—Charles P. Blake, M.D., R.N.
TRALEE, BARROW, BALLYHEIGHE, AND BALLINGARRY—W. H. Lawlor, M.D.
TRIBANE—Robt. H. D. Davis.
UZON AND REDCASTLE—A.M. Officer, M.D.
VENTNOR—W. B. Tuttiett.
WALTON, by IPSWICH, between WALTON FERRY AND BAWDSEY—John E. Snow.
WAKERING, GT., AND SHOEBURY—George F. B. Willing
WARBARROW—C. Willcox.
WATCHET, LITTLESTOKE DETACHMENT—J. H. Reynett.
WATERFORD—James Cavet.
WATERLOO, LANCASHIRE—A. P. May.
WELLS—Augustus V. Dennis.
WESTCOVE & WATERVILLE—J. J. O'Connor.
WESTHAVEN—D. Murray, M.D.
WESTON SUPER MARE—William Jones.
WESTPORT DIVISION—T. H. Burke.
WEXFORD—Ebenezer Goodall.
WEYMOUTH AND OSNINGTON—Jas. Lithgow.
WHITEGATE, EAST FERRY, AND POOR HEAD—R. B. Travers.
WHITBY—Elisha P. Mead, M.D.
WHITEHAVEN—J. D. Fidler.
WHITEHOUSE STATION—John McMeechan, M.D.
WHITENOSE & LULWORTH—W. S. Granger.
WHITSTABLE, (KENT)—J. E. M. Williams.
WICK—Erie S. Sinclair, M.D.
WICKLOW, FIVE MILE POINT AND JACK'S HOLE—Andrew Nolan.
WINCHELSEA—Robert V. Skinner.
YARMOUTH, ISLE OF WIGHT—Charles W. Hollis, M.D.
YARMOUTH, NORTH—Charles C. Aldred.
YEALM AND NOSS DETACHMENTS—Joshua E. Adkins.
YOUGHAL, KNOCKADOON, AND BALLYCRENANE—Henry C. Garde, M.D.

## SICK QUARTERS ABROAD.

CALLAO—Thomas A. Roe, M.D.
VALPARAISO—George F. Cooper, M.D.

## ROYAL NAVAL COLLEGE, PORTSMOUTH.

*Governor, Rt. Hon Sir* John Pakington, G.C.B., M.P.
*Capt.-Superintendent, Captain* Arthur W. A. Hood.
*Professor, Rev.* Thomas J. Main, MA., FRAS.
*Instructor in Fortification and Mechanical Drawing, Major* Henry B. Roberts, RMA.
*Chemical Lecturer and Assistant*, William John Hay, Esq., FCS.
*Assistant in the Observatory*, John Jeans, Esq.
*Clerk*, Henry F. Kirkham, Esq.

Digitized by Google

NAVAL PRISON, LEWES.

*Governor, Commander* Charles M. Luckraft, R.N. . . . . 28 Jan 62

*Chaplain, Rev.* George A. M. Litle, AM. . . . . 1 Mar 62

NAVAL PRISON, MALTA.

*Governor, Commander* Frederick H. Stevens, R.N. . . . . 11 Oct 66

## JURISDICTION OF THE ADMIRALTY OF GREAT BRITAIN AND IRELAND.

### HIGH COURT OF ADMIRALTY OF ENGLAND.

*Held in the Rolls Court, Westminster.*

*Judge, The Right Hon.* Stephen Lushington, D.C.L.

*Judge's Secretary,* Godfrey Lushington, Esq.

*Usher,* Mr. Goodall.

*Registry of the Court, Godliman Street, Doctors Commons.—Hours of Business,* 10 *to* 4.

*Registrar,* H. C. Rothery, Esq., M.A.

*Assistant Registrar,* H. A. Bathurst, Esq., M.A.

*Chief Clerk,* R. G. M. Browne, Esq.

*First-Class Clerks,* W. Thompson, Esq. (*Accountant*), A. T. Rackham, Esq., J. G. Smith, Esq.

*Second-Class Clerks,* Messrs. W. S. Elliott, C. M. Callow, G. M. Cockell, W. E. S. Thomson, C. R. Horniman.

*Third-Class Clerks,* Messrs. A. Macklin, J. Pope, W. F. L. Gambier, F. Clark, E. C. Campbell, J. Johnson, R. Incledon.

*Messengers,* W. Shuker (*Office Keeper*), J. G. Vincent, G. Ellis, T. Hort.

*Marshal's Office, Paul Bakehouse Court, Doctors Commons.—Hours of Business,* 10 *to* 4.30.

*Marshal,* Evan Jones. Esq.

*Clerks,* Messrs. H. J. Hunter (*Chief Clerk*), C. A. Dawson, W. T. Rolfe.

*Shipkeepers,* H. Bartlett (*Superintendent*), W. J. Barber.

*Messenger,* J. Reynolds.

*Crown Officers connected with the Court of Admiralty.*

*Queen's Advocate-General,* Sir R. J. Phillimore, Kt., D.C.L., Q.C.

*Admiralty Advocate,* Travers Twiss, Esq. D.C.L., Q.C.

*Queen's Proctor,* F. H. Dyke, Esq.

*Admiralty Proctor,* Henry G. Stokes, Esq.

### HIGH COURT OF ADMIRALTY OF IRELAND.

*Held in the High Court of Admiralty, Four Courts, Dublin.*

*Judge, The Hon.* Thos. Frederick Kelly, L.L.D.

*Registrar,* John Anster, Esq., L.L.D.

*Marshal,* Clement Taylor, Esq., A.M.

*Seal Keeper,* Lawford Frederick Burne, Esq.

*Crier and Tipstaff,* James Meara.

*Registrar's Office, Admiralty Registry, Four Courts.*

*Marshall's Office, Four Courts.*

*Crown Officers connected with the Court of Admiralty.*

*Queen's Advocate,*
Sir Thomas Staples, Bart., Q.C., LL.D.,

*Queen's Proctor,* John Taylor Hamerton, Esq., A.M.
*Offices,* 61, *Sackville Street, Dublin.*

*Coroner for the Coast of Hampshire in Cases within the Jurisdiction of the Admiralty,* William Swainson, Esq.

*Coroner for the Jurisdiction of the Admiralty in the River Medway.*

*Coroner for all the Waters of Plymouth within*

*the Mew Stone, and Penlee Point*, William Eastlake, Esq.
*Coroner for Harwich*, Philip W. Freshfield, Esq.

*Judge-Advocate of the Fleet*, John Walter Huddleston, Esq., Q.C. . . 5 Nov. 66
*Deputy Judge-Advocate of the Fleet*, William Eastlake, Esq. 10 May 61

COUNSEL AND SOLICITOR TO THE NAVAL DEPARTMENT.

*Counsel*, John Walter Huddleston, Esq., Q.C. . . . . 5 Nov. 66
*Solicitor*, Alfred Rhodes Bristow, Esq. . . . . 19 May 62

ADMIRALTY LAW AGENTS EMPLOYED BY SOLICITOR.

*Belfast*, O'Rocke.
*Bideford*, Brayley, G.
*Brighton*, Cooper and Williams.
*Bristol*, Clarke and Son.
*Chichester*, Powell and Son.
*Cork*, Hodder, F.
*Canada West*, Richards.
*Dover*, Fielding, G.
*Dublin*, Reeves, S. S. and E. and Son.
*Edinburgh*, Adamson and Gulland.
*Exmouth*, Adams, H. C.
*Falmouth*, Genn, W. J.
*Faversham*, Tassel', J.
*Glasgow*, Hamilton, J. and J.
*Greenock*, Crauford, D.
*Harwich*, Lawrence, E.
*Hull*, Saxelbye, J.
*Kingsbridge*, Hurrell and Lidstone.
*Liverpool*, Parr and Lloyd.
*Lynn*, Smetham, J. O.
*North Shields*, Dale, Messrs.
*New Romney*, Stringer, W.
*Newport, Monms.*, Woollett, T.
*Portsmouth*, Swainson, W.
*Plymouth*, Eastlake, W.
*Pembroke*, Lanning, R.
*Penzance*, Rodd and Cornish.
*Rochester*, Essell, Knight, and Arnold.
*Southampton*, Deacon and Pearce.
*Sunderland*, Kidson, J.
*Yarmouth, Great*, Reynolds and Palmer.
*Weymouth*, Arden, G.

## VICE-ADMIRALS OF THE COAST OF GREAT BRITAIN.

*Argyleshire and the West Coast of Scotland, The Duke of* Argyll.
*North Wales and County of Carmarthen, Lord* Mostyn.
*Norfolk, Lord* Wodehouse.
*Suffolk, Earl of* Stradbroke.
*Essex, Viscount* Maynard.
*Orkney & Shetland Isles,*

## VICE-ADMIRALS OF IRELAND.

*Province of Leinster, Earl of* Howth, K.P.
*Province of Munster,*
*Province of Ulster, Marquis* Conyngham, K.P., G.C.H.
*Province of Connaught, Marquis of* Clanricarde, K.P.

## VICE-ADMIRALTY AND PRIZE JURISDICTIONS ABROAD.

N.B. By the Provisions of the Vice-Admiralty Courts' Act of 1863, the Governor of a Colony is *ex officio* Vice-Admiral, and the Chief Justice *ex officio* Judge of the Vice-Admiralty Court.

ADEN.
ANTIGUA, MONTSERRAT, AND BARBUDA.
AUSTRALIA SOUTH.
AUSTRALIA WEST.
BAHAMAS.
BARBADOES,
BERMUDA.
BOMBAY.
BRITISH COLUMBIA.
BRITISH GUIANA.
CALCUTTA.
CANADA.
CAPE OF GOOD HOPE.
CEYLON.
DOMINICA. (*Not a Prize Court.*)
FALKLAND ISLANDS.
GAMBIA.
GIBRALTAR.
GOLD COAST.
GRENADA. (*Not a Prize Court.*)
HALIFAX, NOVA SCOTIA.
HONDURAS,
HONG KONG.
JAMAICA.
LABUAN.
LAGOS.
MADRAS.
MALTA.
MAURITIUS.
NATAL.
NEVIS. (*Not a Prize Court.*)
NEW BRUNSWICK.
NEWFOUNDLAND.
NEW SOUTH WALES.
NEW ZEALAND.
PRINCE EDWARD'S ISLAND.
QUEENSLAND.
ST. CHRISTOPHER'S. (*Not a Prize Court.*)
SIERRA LEONE.
ST. HELENA.
ST. LUCIA.
ST. VINCENT'S. (*Not a Prize Court.*)
TASMANIA.
TOBAGO.
TORTOLA AND VIRGIN ISLANDS.
TRINIDAD. (*Not a Prize Court.*)
VAN DIEMEN'S LAND.
VICTORIA.

Digitized by Google

# ROYAL HOSPITAL AT GREENWICH.

*Governor.*

*Admiral* ⓖ *Sir* James Alexander Gordon, G.C.B. . . . . 28 Oct 58

*Captain Superintendent.*

Thomas Wilson . . . . . 1 Oct 65

*Lieutenants.*

Henry Bainbridge . . . . 14 Nov 65
James C. Clark . . . . 14 Nov 65

*Chaplain.*

*Rev.* William G. Tucker, M.A. 7 Nov 65

*Inspector-General of Hospitals and Fleets.*

John Davidson, M.D. . . . . 4 Dec 66

*Deputy Inspector-General of Hospitals and Fleets.*

William R. E. Smart, M.D. . 26 Mar 64

*Assisting Surgeon.*

Robert Grahame, M.D. . . 9 Aug 61

*Steward.*

Arthur Jones, Esq., R.N. . . 23 Apr 63

*Controller of Estates and Solicitor.*

John C. Lethbridge, Esq. . 25 Oct 65

*Assistant-Surgeons.*

Henry Hadlow . . . . 10 Dec 66
Joseph C. Grigg . . . . 22 Mar 65
James Middleton, M.D. . . 26 Aug 65
David B. Thomas . . . . 9 Feb 66

*Senior Clerks.*

Henry F. Prowse, W. P. Lethbridge, and James L. D. Montmorency.

*Clerks.*

John W. Rouse, Horatio E. Rivers, Francis Huskisson, Edward A. Domville (Charles D. Loveless, William Monk, John W. W. Simpson, for duty at Somerset House), and W. H. F. Pengelley.

---

SCHOOLS.

*Principal and Chaplain, Rev.* Robert Holme . . . . . 4 Sept 63

NAUTICAL DIVISION (80 Boys).

*Head Master*, George S. Bourne, Esq., R.N. . . . . 19 Nov 62
*Second Master*, Henry Mugridge 26 Nov 61

Section A (240 Boys).

*Head Master*, Rev. James Hill, B.D. . . . . 27 Feb 44
*Second Master*, Edward W. Snell 8 Feb 64

Section B (240 Boys).

*Head Master*, Dr. Edw. Purcell 15 May 61
*Second Master*, Robert Mustart 26 Nov 61

Section C (240 Boys).

*Head Master*, Henry R. Baillie 15 May 61
*Second Master*, Albert Escott . 26 Nov 61
*French Master*, Monsieur Quesnel 23 Dec 58

---

## GREENWICH HOSPITAL LIVINGS

HELD BY

## CHAPLAINS OF THE ROYAL NAVY.

Pursuant to Act of Parliament, 51 Geo. III. cap. 194, and 10 Geo. IV. cap. 25 sec. 3–35.

PATRONS—THE LORDS COMMISSIONERS OF THE ADMIRALTY.

*Simonburn, The Rev.* Meyrick Beebee M.A. . . . . Jan 41
*Humshaugh, Chapel of Ease to Simonburn, The Rev.* Edward Brice . . Oct 32
*Wark, The Rev.* George Bellamy D.C.L. . . . . 17 Feb 58
*Bellingham, The Rev.* R. P. Powell M.A. . . . . 28 Mar 60
*Thorneyburn, The Rev.* George Ross Lewin, M.A. . . . . 29 July 66
*Greystead, The Rev.* William Whitmarsh, M.A. . . . . 17 Aug 66
*Falstone, The Rev.* Thomas Foster M.A. . . . . Feb 39
*Alston Vicarage, The Rev.* William C. P. Baylee, M.A. . . . . 22 Feb 62

Digitized by Google

## OFFICERS ON THE PENSION LIST OF GREENWICH HOSPITAL.

*Under Order in Council of 16th February, 1866.*

Under 7 Sec. 28 & 29 Vic. cap. 89, Pensions, &c., granted under this Act are to be called Greenwich Hospital Pensions, and those formerly known as Greenwich Out-Pensions are to be called Naval Pensions.

### Captain.

James Anderson (*b*) (*Ret. Rear-Admiral*) . . . . . 16 Feb 66

### Commanders.

Thomas Bevis (*Captain on Reserved List*) . . . . . 16 Feb 66
Robert Gregory Welch (*Captain on Reserved List*) . . . . 16 Feb 66
John Stephen (*Ret. Capt.*) . 16 Feb 66
Henry Lloyd (*Ret. Capt.*) . . 16 Feb 66
Arthur Morrell (*Ret. Capt.*) .29 May 66

### Lieutenants.

William Vicary (*Com. on Reserved List*) . . . . . 16 Feb 66
Chapman Wise (*Com. on Reserved List*) . . . . . 16 Feb 66
George B. Forster (*Ret. Com.*) 16 Feb 66
Smyth Griffith (*Ret. Com.*) . 16 Feb 66
William Dawson (*b*) (*Ret. Com.*) 16 Feb 66

### Staff Commanders and Masters.

Alexander M. P. Mackey (*Ret. Capt.*) . . . . . 16 Feb 66
Edward J. P. Pearn (*Ret. Capt.*) 16 Feb 66
Henry W. Allen (*Ret. Capt.*) 16 Feb 66

### Inspectors of Machinery and Chief Engineers.

John H. Marshall (*Chief Engineer*) . . . . . 27 Mar 66
John Boswell (*Chief Engineer*) 27 Mar 66
John Bell (*Chief Engineer*) . 27 Mar 66
William B. Minhinnick (*Chief Engineer*) . . . . . 27 Mar 66
Richard Cook (*Chief Engineer*) 27 Mar 66
Thomas Bullions (*Chief Engineer*) . . . . . 27 Mar 66
James Harvey (*Chief Engineer*) 27 Mar 66

### Chaplains and Naval Instructors.

George Field Parker (*Naval Instructor*) . . . . . 28 Mar 66
*Rev.* Andrew Watson, M.A. (*Chaplain*). . . . . 28 Mar 66
William Johnson (*Naval Instructor*) . . . . . 28 Mar 66
Henry A. Speed (*Naval Instructor*) . . . . . 28 Mar 66
William Salmon, M.A. (*Naval Instructor*) . . . . . 28 Mar 66
*Rev.* Josiah Thompson, B.A. (*Chaplain*) . . . . . 28 Mar 66
*Rev.* John J. Balleine, B.D. (*Chaplain and Naval Instructor*) 28 Mar 66

### Paymasters-in-Chief and Paymasters.

John Thomson (*b*) (*Paymaster-in-Chief*) . . . . . 29 Mar 66
John Beal (*Paymaster-in-Chief*) 29 Mar 66
Thomas W. Parker (*Paymaster-in-Chief*) . . . . . 29 Mar 66
Walter Burke (*Paymaster-in-Chief*) . . . . . 29 Mar 66
William Hamilton (*Paymaster-in-Chief*) . . . . . 29 Mar 66
James Lyall (*Paymaster-in-Chief*) . . . . . 29 Mar 66
Benjamin Wickham (*Paymaster-in-Chief*) . . . . . 29 Mar 66
Robert T. Crispin (*Paymaster-in-Chief*) . . . . . 29 Mar 66
William B. Basden (*Ret. Paymaster*) . . . . . 29 Mar 66
James Ozzard (*Ret. Paymaster*) 29 Mar 66
John H. Cook (*Ret. Paymaster*) 29 Mar 66
Edmund Brown (*Ret. Paymaster*) . . . . . 29 Mar 66
Robert M. Read (*Ret. Paymaster*) 13 Nov 66

### Deputy Inspector-General of Hospitals and Fleets.

John Watson (*Ret. Inspector*) . 11 Oct 66

### Staff Surgeons and Surgeons.

Peter Suther (*Ret. Deputy Inspector*) . . . . . 28 Mar 66
William Folds (*Ret. Deputy Inspector-General*) . . . . 28 Mar 66
John Andrews (*a*) (*Ret. Deputy Inspector*) . . . . 28 Mar 66
Alexander Cross (*Ret. Deputy Inspector*) . . . . . 28 Mar 66

Digitized by Google

| | |
|---|---|
| Charles K. Nutt (*Ret. Deputy Inspector*) | 28 Mar 66 |
| Hugh Jameson (*Ret. Deputy Inspector*) | 28 Mar 66 |
| Frederick W. Le Grand, M.D. (*Ret. Deputy Inspector*) | 28 Mar 66 |
| William Gunn, M.D. (*Ret. Deputy Inspector*) | 28 Mar 66 |
| George D. Maclaren (*Ret. Deputy Inspector*) | 28 Mar 66 |
| John Sloan, M.D. (*Ret. Deputy Inspector-Gen.*) | 28 Mar 66 |
| Richard C. Nutt (*Ret. Staff Surgeon*) | 28 Mar 66 |
| John Moody (*Ret. Staff Surgeon*) | 28 Mar 66 |
| Mitchell Thomson (*Ret. Staff Surgeon*) | 28 Mar 66 |
| James Osborne (*a*) (*Ret. Surgeon*) | 28 Mar 66 |

### Field Officers of Royal Marines.

| | |
|---|---|
| George Elliott (*Brevet Major-Gen.*) | 28 Mar 66 |
| Henry G. Mitford (*Ret. Lieut.-Col.*) | 28 Mar 66 |
| Thomas D. Fosbroke (*Ret. Lieut.-Col.*) | 28 Mar 66 |
| David Blyth (*Ret. Lieut.-Col.*) | 28 Mar 66 |

### Captains of Royal Marines.

| | |
|---|---|
| John R. Mascall (*Brevet Major*) | 28 Mar 66 |
| Richard W. Pascoe (*Brevet Major*) | 28 Mar 66 |
| Thomas Park (*Brevet Major*) | 28 Mar 66 |
| Charles C. Williamson (*Brevet Lieut.-Col.*) | 28 Mar 66 |
| John T. Aslett (*Brevet Major*) | 28 Mar 66 |

AT THE COURT AT OSBORNE HOUSE, ISLE OF WIGHT, *the 10th day of February*, 1866.

PRESENT,

THE QUEEN'S MOST EXCELLENT MAJESTY IN COUNCIL.

Whereas there was this day read at the Board a Memorial from the Right Honourable the Lords Commissioners of the Admiralty, dated the 14th day of February, 1866, in the words following, viz.:—

"Whereas by the fifth section of an Act passed in the twenty-ninth year of Your Majesty's reign, chapter eighty-nine, entitled 'An Act to provide for the better government of Greenwich Hospital,' it is, amongst other things, enacted that it shall be lawful for Your Majesty in Council from time to time, by Order in Council, to appoint such pensions as seem fit to Officers of Your Majesty's Navy, for the time being, entitled to the benefits of Greenwich Hospital, to be enjoyed by them so long only as they are not on the establishment, or inmates of Greenwich Hospital, but in addition to any half-pay, pension, or other allowance coming to them otherwise than under any such Order in Council, and to prescribe the conditions on which such pensions are to be held; and whereas we are of opinion that it would be expedient to award the pensions hereinafter mentioned to officers of Your Majesty's Navy, such pensions to be called 'Greenwich Hospital Pensions,' and to be paid out of Greenwich Hospital Funds. We do, therefore, beg leave to recommend that Your Majesty may be graciously pleased by Your Order in Council to sanction the following pensions being granted:—

"Ten pensions of £150 a-year each to Flag Officers, to be selected from the Active List, six only of these to be granted at present, and the remaining four as vacancies occur amongst the four Flag Officers of Greenwich Hospital; these ten Flag Officers to have the privilege of rising in half-pay, as well as in rank, to that of full Admiral; such pensions not to be held in addition to 'Good Service' pensions.

| | £. |
|---|---|
| Captains, 1 pension of | 80 |
| Commanders, 5 pensions of | 65 |
| Lieutenants, 5 pensions of | 50 |
| Staff Commanders and Masters, 3 pensions of | 50 |
| Inspectors of Machinery and Chief Engineers, 7 pensions of | 65 |
| Chaplains and Naval Instructors, 7 pensions of | 50 |
| Deputy Inspectors-General of Hospitals and Fleets, 1 pension of | 80 |
| Staff Surgeons and Surgeons, 14 pensions of | 50 |
| Paymasters in Chief and Paymasters, 13 pensions of | 50 |
| Chief and First-class Gunners, 5 pensions of | 25 |
| Chief and First-class Boatswains, 6 pensions of | 25 |
| Chief and First-class Carpenters, 4 pensions of | 25 |
| Field Officers of Royal Marines, 4 pensions of | 80 |
| Captains of Royal Marines, 5 pensions of | 50 |

"We further beg leave to recommend to Your Majesty:—

"I. That Retired Officers should only be eligible for the pensions applicable to the rank which they held on the Active List.

"II. That all Officers who accept these pensions be placed on the Retired List; or superannuated, if Warrant Officers; and that they be allowed to retain their pensions notwithstanding promotion.

"III. That the service afloat required to render Officers eligible for these pensions shall be as follows:—

| | Years. |
|---|---|
| Captains | 15 |
| Commanders | 12 |
| Lieutenants | 9 |
| Staff Commanders and Masters | 9 |
| Inspectors of Machinery and Chief Engineers | 9 |
| Deputy Inspectors-General of Hospitals and Fleets | 9 |
| Staff Surgeons and Surgeons | 9 |
| Paymasters-in-Chief and Paymasters | 9 |
| Chief and First-class Gunners | 9 |
| Chief and First-class Boatswains | 9 |
| Chief and First-class Carpenters | 9 |
| Chaplains and Naval Instructors | 15 |

"Marine Officers 21 years' service afloat or on shore on full-pay.

"Except in the case of such Officers as have received severe wounds in action, or disabling hurts on actual service, whose cases may be specially considered by the Lords Commissioners of the Admiralty.

"IV. That the existing rules respecting time in the Coast Guard, Transport, or Mail Service, established by your Majesty's Order in Council of the first August, one thousand eight hundred and sixty, be applicable to the above officers.

"The Lords Commissioners of Your Majesty's Treasury have expressed their concurrence in the foregoing proposal."

Her Majesty having taken the said Memorial into consideration, was pleased, by and with the advice of Her Privy Council, to approve of what is therein proposed: And the Right Honourable the Lords Commissioners of the Admiralty are to give the necessary directions herein accordingly.

REGULATIONS FOR THE ADMISSION OF SEAMEN AND MARINES INTO GREENWICH HOSPITAL.

The admission into Greenwich Hospital is to be restricted to the following classes of Petty Officers and Seamen of the Royal Navy, and Non-commissioned Officers and Privates of the Royal Marines, who may be *infirm or helpless*, and they may be discharged on recovery from illness, if no longer infirm or helpless:—

1. All Naval Pensioners who have been granted Pensions for Long Service, or in consequence of hurts received or disease contracted in the Service.
2. All Seamen and Marines who have served with good characters for ten years continuously, or with short intervals.

Digitized by Google

3. All others, not coming within the above-mentioned classes, whose claims may be considered special and exceptional.

No In-Pensioners discharged to be re-admitted within twelve months from the date of discharge, unless it be necessary for Hospital treatment.

No men to be admitted for Infirmary treatment by the Medical Officers at Greenwich without the sanction of the Admiralty, except in cases of urgent necessity, when the authority of the Captain-Superintendent is to be obtained, and he is to report each case to the Admiralty.

Infirm or helpless Men transferred to Greenwich Hospital from other Naval Hospitals, with the sanction of the Admiralty, will be allowed their travelling expenses.

No In-Pensioners to be allowed to marry whilst in the Hospital; nor to retain his Pension.

*Allowances to In-Pensioners and their Wives.*

1. For each Pensioner, 1*s.* a-week.

2. The Wife of each married In-Pensioner of Greenwich Hospital to receive an allowance of 2*s.* a-week to assist in the support of herself and family.

The Superintendent to have authority to mulct any Pensioner or his Wife of such allowances, or any part of them, upon satisfactory proof of such Pensioner or his Wife having been guilty of misconduct.

3. In the case of a married Pensioner being compelled by illness to become an inmate of the Infirmary, the above allowances to be continued in full, subject as above to the authority of the Superintendent.

4. Upon the death of an In-Pensioner's Wife, the expense of the funeral to be defrayed by the Hospital in the same manner and under the same regulations as are now pursued with respect to a deceased In-Pensioner.

5. The Wives and Children of In-Pensioners to be allowed Medical advice and Medicines, gratis, at the Infirmary Dispensary, upon the approval of the Principal Medical Officer of the Hospital, under such regulations as the Captain-Superintendent may deem necessary to prevent abuse and irregularities.

6. The proceeds derived from the unclaimed effects of deceased and "run" In-Pensioners, after a period of six years, as well as from mulcts imposed by the Captain-Superintendent, to form a fund, which the Captain-Superintendent is empowered to employ in making such donations to the Wives and Children of deceased In-Pensioners as may be sufficient to enable them to return to their own home or parishes.

*Admiralty, 17th January*, 1866.

---

## REGULATIONS ESTABLISHED BY THE LORDS COMMISSIONERS OF THE ADMIRALTY.

## *For the Admission of Boys to the Royal Hospital School at Greenwich.*

The school consists of 800 boys, the sons of commissioned officers, warrant officers, engineers, assistant engineers, petty officers, and seamen, and of non-commissioned officers and privates of marines, who have served or are now serving in the Royal Navy; of men who have served or are now serving in the coast guard; of officers or seamen registered in any way to serve Her Majesty; or of seafaring persons.

With the exception of the right of presentation enjoyed by Lloyd's Patriotic Fund Committee, all claims for admission to the school will be judged of by a Committee of Selection appointed by their Lordships, in accordance with the under-mentioned scale.

*1st Class.*—(1.) Orphans, both parents dead.

(2.) Sons of fathers killed, drowned, or deceased in Her Majesty's service, or while employed by Her Majesty on board a merchant ship, or in action with an enemy, pirate, or rebel.

(3.) Those whose fathers have been wounded or maimed in Her Majesty's Service.

*2nd Class.*—Sons of engineers, assistant engineers, and warrant officers not included in the before-mentioned class.

*3rd Class.*—(1.) Those whose fathers are serving, and whose mothers are dead, according to rating and service of father.

(2.) Sons of pensioners, according to class, not already included. Sons of out-pensioners, and sons of seamen and marines now serving.

*4th Class.*—(1.) Sons of seamen registered in any way to serve Her Majesty.

(2.) Sons of seafaring persons whose claims will be judged of by the Committee of Selection.

The sons of commissioned officers are admissible with the sons of seamen, and their claims for admission considered by the Committee of Selection under the same conditions.

At the request of the parents or guardians of candidates for admission, a "Form of Application" will be sent to them by the Captain Superintendent, Greenwich Hospital; which, when properly filled up, must be returned to him as directed, with the two following certificates:—

1. A certificate of the marriage of the parents; or, if not attainable, other satisfactory proof thereof.
2. Register of the child's birth.

A certificate of the father's servitude at sea upon which the claim for admission is founded, whether in the Royal Navy or merchant service, will be obtained by the proper officer from the Admiralty or from the Registrar-General of Seamen; and due notice will be given without further application, should the child be selected for admission into the school.

Boys eligible for admission must be between ten and eleven years of age, physically fit for sea-service, be able to read an easy sentence, and possess a knowledge of the first four rules in arithmetic.

Boys will be discharged from the school on the first day of the month succeeding that in which they shall attain the age of fourteen years and six months, unless either they volunteer, with the consent of their parents, to enter the Royal Navy,—in which case, if they are physically fit for the service, and of good character, they will be entered as boys on board Her Majesty's Ship 'Excellent,'—or unless they succeed by their talents, industry, and good conduct, in obtaining admission into the "Nautical Division" by competitive examination.

The "Nautical Division" will consist of eighty boys, who will be discharged on the first day of January, April, July, or October, after they shall have attained the age of fifteen years and six months; special cases in which boys are recommended by the Principal of the school for a further time, not exceeding six months, will be taken into consideration by the Lords Commissioners of the Admiralty.

The education of the boys will comprise, in the "Lower Division," the usual elements of a sound English education, geography, English history and grammar, French, and drawing.

In the Nautical Division, in addition to the above, trigonometry, navigation, and nautical astronomy will be taught.

The practical instruction for the out-of-school hours will consist of knotting and splicing, a knowledge of the parts of a ship and rigging, and the great gun and cutlass exercise.

Children of Roman Catholics, or of Protestants not being members of the Church of England, will not be required to learn the Church catechism, and will be allowed to attend convenient places of public worship, in accordance with the religious persuasion of their fathers, provided application be made to that effect at the time of admission, by the father, if living; and if the father be dead at the time of a child's admission, then the marriage certificate or baptismal register of such child, according to the rites and ceremonies of any established religious community, of a date previous to the said father's death, will be received as evidence of the religious tenets of the father; that is, provided no authentic document written by the deceased father be produced, expressing a contrary wish or direction, as regards the religious instruction of such child.

Digitized by Google

## CLASSES AND DENOMINATIONS OF HER MAJESTY'S SHIPS.

1. Rated Ships, that is to say, Ships registered on the List of the Royal Navy, under one of the six following Rates,—

*First Rates*, to comprise all Ships carrying 110 Guns and upwards, or the complements of which consist of 1000 Men or more;

*Second Rates*, to comprise one of Her Majesty's Yachts, and all Ships carrying under 110 Guns, and more than 80 Guns, or the complements of which are under 1000, and not less than 800 Men;

*Third Rates*, to comprise Her Majesty's other Yachts, and all such Vessels as may bear the Flag or Pendant of any Admiral Superintendent or Captain Superintendent of one of Her Majesty's Dock-yards; and all Ships carrying 80 and not less than 60 Guns; or the complements of which are under 800, and more than 600 Men;

*Fourth Rates*, to comprise all Frigate-built Ships of which the complements are 600, and not less than 410 Men;

*Fifth Rates*, to comprise all Ships the complements of which are 400, and not less than 300 Men; and

*Sixth Rates*, to consist of all other Ships bearing a Captain.

2. Sloops,—
To comprise all Vessels commanded by Commanders, and carrying their principal armament on one deck in broadside ports.
3. Gun Vessels,—
To comprise all vessels commanded by Commanders, and carrying their principal armament on one deck amidships.
4. All other ships and smaller vessels commanded by Lieutenants.

## FLAG OFFICER'S RETINUE.

Secretary.

Clerks to Secretary . . . . . { 2 to a Commander-in-Chief. / 1 to a Junior Flag Officer or Commodore.

Admiral's Coxswain.

Admiral's Steward . } the Number of these Ratings to be for the { Admiral of the Fleet . . . . . 12
Admiral's Cook . . } Admiral . . . . . 10
Admiral's Domestics } Vice-Admiral . . . . . 7
Rear Admiral, or Commodore of 1st Class 5
Captain of the Fleet . . . . . 2

Digitized by Google

Digitized by Google

# TABLES

OF THE

# FULL PAY AND WAGES OF THE ROYAL NAVY AND OF THE ROYAL MARINES

WHEN EMBARKED.

Digitized by Google

## § I. NAVAL OFFICERS—MILITARY BRANCH.

| Rank. | Year of 365 Days. £. s. d. | One Day. £. s. d. |
|---|---|---|
| ***Flag Officers, Captains of the Fleet, and Commodores.*** | | |
| Admiral of the Fleet | 2,190 0 0 | 6 0 0 |
| Admiral | 1,825 0 0 | 5 0 0 |
| Vice-Admiral | 1,460 0 0 | 4 0 0 |
| Rear-Admiral | 1,095 0 0 | 3 0 0 |
| Commodore of the First Class | 1,095 0 0 | 3 0 0 |
| Table Money to all the above while they are Commanders-in-chief on *Foreign* Stations, and their flags are flying within the limits of their Stations | 1,642 10 0 | 4 10 0 |
| Ditto while they are Commanders-in-Chief on *Home* Stations, and their flags are flying within the limits of their Stations | 1,095 0 0 | 3 0 0 |
| Ditto when in charge of a separate Station or Squadron, and not serving under the orders of a Senior Officer | 1,095 0 0 | 3 0 0 |
| Ditto when serving under the orders of a Senior Officer *Abroad* | 730 0 0 | 2 0 0 |
| Ditto when serving under the orders of a Senior Officer *at Home* | 547 10 0 | 1 10 0 |
| Table Money to a Flag Officer or Commodore of the *First* Class, superintending a Dockyard *Abroad* | 730 0 0 | 2 0 0 |
| Ditto to a Flag Officer or Commodore of the *First* Class, superintending a Dockyard *at Home* | 547 10 0 | 1 10 0 |
| Ditto to a Commodore of the *Second* Class, in addition to his Full Pay and Command Money as Captain and allowance as Commodore, *Abroad* | 365 0 0 | 1 0 0 |
| Ditto to a Commodore of the *Second* Class, in addition to his Full Pay and Command Money as Captain and Allowance as Commodore, *at Home* | 182 10 0 | 0 10 0 |
| NOTE.—Table Money is in every case payable only while Flag or Broad Pendant is flying within the limits of Station. | | |
| Allowance to Commodore of the *Second* Class, in addition to his Table Money and his Pay and Command Money as Captain — If in command of a Station or Squadron, and not under the orders of a Superior Officer, if so ordered by the Admiralty | 365 0 0 | 1 0 0 |
| Allowance to Commodore of the *Second* Class, in addition to his Table Money and his Pay and Command Money as Captain — Under other circumstances than the above | 182 10 0 | 0 10 0 |
| Captain of the Fleet (*not allowed Table Money*) | 1,095 0 0 | 3 0 0 |

Digitized by Google

| | | | | | | |
|---|---|---|---|---|---|---|
| Captain of Her Majesty's Ship *Excellent*, including Pay and Command Money | 850 | 0 | 0 | | | |
| Ditto of Her Majesty's Ship *Britannia*, the Reserve Ships *Asia*, *Cumberland*, and *Indus*, and the Royal Yacht; including Pay and Command Money | 750 | 0 | 0 | | | |
| Captains—To the first 70 | 600 | 14 | 7 | 1 | 12 | 11 |
| Ditto to the next 100 | 500 | 7 | 1 | 1 | 7 | 5 |
| Ditto to the remainder | 399 | 19 | 7 | 1 | 1 | 11 |
| **Scale of Command Money to Captains, in addition to Pay, excepting Captains paid at special rates, for which see Nos. 18 and 19 :—** | | | | | | |
| In Sea-going Ships with a complement of not less than 600 men | 328 | 10 | 0 | 0 | 18 | 0 |
| Ditto of less than 600 men, and not less than 350 men | 232 | 13 | 9 | 0 | 12 | 9 |
| Ditto of less than 350 men | 136 | 17 | 6 | 0 | 7 | 6 |
| In Harbour Ships, with a complement of not less than 600 men | 219 | 0 | 0 | 0 | 12 | 0 |
| Ditto of less than 600 men and not less than 350 men | 155 | 2 | 6 | 0 | 8 | 6 |
| Ditto of less than 350 men | 91 | 5 | 0 | 0 | 5 | 0 |
| Flag Captains in Sea-going Ships to receive the pay of their Class, and the Command Money of the Complement of their Ships according to the Scale for Harbour Ships. | | | | | | |
| Flag Captains at the Home Ports to receive the pay of their Class and Second Class Command Money for Harbour Ships,—or | 155 | 2 | 6 | 0 | 8 | 6 |
| Captains borne for Full Pay and employed on Special Service, but not in command of Ships, to receive the pay of their Class, and an allowance equal to the lowest rate of Command Money, according to the Scale for Harbour Ships,—or | 91 | 5 | 0 | 0 | 5 | 0 |
| NOTE.—The increased rate of Command Money to Captains of *Sea-going* Flag Ships is intended to cover the expense incurred by them when the Flag is temporarily struck. | | | | | | |
| Commanders | 365 | 0 | 0 | 1 | 0 | 0 |
| **Scale of Command Money to Commanders in addition to Pay :—** | | | | | | |
| When in command of *Sea-going* Ships or Tenders | 68 | 8 | 9 | 0 | 3 | 9 |
| When in command of *Harbour* Ships or Tenders | 45 | 12 | 6 | 0 | 2 | 6 |
| Commanders borne for Full Pay and employed in the Coast Guard, Packet Service, Transport Service, and Surveying Service, *are not entitled to Command Money;* but when employed on other Special Service, to receive, in addition to Full Pay, Command Money, according to the Scale for Harbour Ships, viz. | 45 | 12 | 6 | 0 | 2 | 6 |
| NOTE.—No Ship commissioned for *Harbour* or *Coast Guard* Service is to be considered a Sea-going Ship. | | | | | | |

* Circulars :—

No. 1, M, January 8th, 1864.
No. 13, N, April 25th, 1864.
No. 25, P, June 29th, 1864.
No. 27, P, July 20th, 1864.



Digitized by Google

| RANK. | Year of 365 Days. £. s. d. | One Day. £. s. d. |
|---|---|---|
| *Lieutenants.* | | |
| Lieutenant, in independent command of any Ship or Vessel, or in command of any Tender to a *Sea-going* Ship | 200 15 0 | 0 11 0 |
| Command Money to ditto | 68 8 9 | 0 3 9 |
| Lieutenant, in command of any Tender to a *Harbour* or *Coast Guard* Ship | 200 15 0 | 0 11 0 |
| Command Money to ditto | 45 12 6 | 0 2 6 |
| Senior Lieutenant of a Rated Ship or a Troop Ship, *without* a Commander | 182 10 0 | 0 10 0 |
| Allowance to ditto in addition to Full Pay | 45 12 6 | 0 2 6 |
| Senior Lieutenant of a Rated Ship, *with* a Commander | 182 10 0 | 0 10 0 |
| Allowance to ditto in addition to Full Pay | 27 7 6 | 0 1 6 |
| Senior Lieutenant of a Ship commanded by a Commander | 182 10 0 | 0 10 0 |
| Allowance to ditto in addition to Full Pay | 27 7 6 | 0 1 6 |
| Gunnery Lieutenant | 182 10 0 | 0 10 0 |
| Allowance to ditto in addition to Full Pay, when appointed for Gunnery Duties: 1st Class | 63 17 6 | 0 3 6 |
| Ditto 2nd Class | 45 12 6 | 0 2 6 |
| Ditto 3rd Class | 27 7 6 | 0 1 6 |

A.* A Lieutenant, *appointed to a ship for Gunnery duties*, on attaining the position of *Senior* Lieutenant of the same ship,—provided he combines both duties, and until another Lieutenant is appointed for, and commences, Gunnery duties,—shall be entitled to the following pay and allowances:—

| | | | |
|---|---|---|---|
| In rated ships without a Commander. | Personal Pay | .. | 0 10 0 |
| | Allowance as *Senior* Lieutenant | .. | 0 2 6 |
| | Allowance as *Gunnery* Lieutenant | .. | According to his certificate in Gunnery. |
| In rated ships with a Commander. | Personal Pay | .. | 0 10 0 |
| | Allowance as *Senior* Lieutenant | .. | 0 1 6 |
| | Allowance as *Gunnery* Lieutenant | .. | According to his certificate in Gunnery. |

B.* A *Gunnery* Lieutenant, *not specially appointed for Gunnery duties in the ship in which he is serving*, shall,—on attaining the position of *Senior* Lieutenant of the same ship, provided, 1st, that he performs Gunnery duties in addition to his other duties; 2ndly, that the ship is allowed a

Gunnery Lieutenant, and Oldly, that no other Lieutenant is borne for Gunnery duties,—be entitled to the following pay and allowances:—

| | | | | | | | |
|---|---|---|---|---|---|---|---|
| In rated ships without a Commander. | Personal Pay | .. | | | 0 | 10 | 0 |
| | Allowance as *Senior* Lieutenant | .. | | | 0 | 2 | 6 |
| | Allowance as *Gunnery* Lieutenant | .. | | | 0 | 1 | 6 |
| In rated ships with a Commander. | Personal Pay | .. | | | 0 | 10 | 0 |
| | Allowance as *Senior* Lieutenant | .. | | | 0 | 1 | 6 |
| | Allowance as *Gunnery* Lieutenant | .. | | | 0 | 1 | 6 |

NOTE.—No Gunnery Officer will, under any circumstances, receive a higher allowance for Gunnery duties than that awarded to a 2nd Class Certificate until he has served *two* years as a Lieutenant in a sea-going ship.

| | | | | | | |
|---|---|---|---|---|---|---|
| ieutenants employed as Transport Agents, including allowances for Servant | 285 | 18 | 4 | 0 | 15 | 8 |
| ieutenants other than those above described | 182 | 10 | 0 | 0 | 10 | 0 |

*Staff Captains, Staff Commanders, and Masters.*†

| | | | | | | |
|---|---|---|---|---|---|---|
| taff Captain,—allowance in addition to his Full Pay as Staff Commander or Master | 109 | 10 | 0 | 0 | 6 | 0 |
| taff Commander or Master,—after 25 years' service (being qualified for Line-of-Battle Ships) | 365 | 0 | 0 | 1 | 0 | 0 |
| )itto, being qualified for Line-of-Battle Ships, and having completed 20 years' service on Full Pay | 328 | 10 | 0 | 0 | 18 | 0 |
| )itto, being qualified for Line-of-Battle Ships, and having completed 15 years' service on Full Pay | 273 | 15 | 0 | 0 | 15 | 0 |
| )itto, having completed 10 years' service on Full Pay | 237 | 5 | 0 | 0 | 13 | 0 |
| )itto, having completed 5 years' service on Full Pay | 209 | 17 | 6 | 0 | 11 | 6 |
| )itto, having less than 5 years' service on Full Pay | 182 | 10 | 0 | 0 | 10 | 0 |
| )itto, employed as Transport Agent, including allowance for Servant | 285 | 18 | 4 | 0 | 15 | 8 |
| Vhen appointed to the command of any of Her Majesty's Ships, in addition to Pay as Staff Commander or Master | 36 | 10 | 0 | 0 | 2 | 0 |
| tore Allowance, when in charge.‡ 1st, 2nd, and 3rd Rates | 73 | 0 | 0 | 0 | 4 | 0 |
| )itto, 4th, 5th, and 6th Rates | 48 | 13 | 4 | 0 | 2 | 8 |
| )itto, Sloops, &c. | 38 | 0 | 5 | 0 | 2 | 1 |
| 'uition Allowance for each young gentleman instructed (when no Naval Instructor is borne) | 5 | 0 | 0 | 0 | 0 | 3 |

NOTE.—Staff Commanders and Masters of Flag Ships, except those at Home ports, are allowed an extra sum, varying from 2*s.* 6*d.* a day to 5*s.* a day, according to the peculiar circumstances of each case.

* On the Ship's Books, Quarterly, and other Pay Accounts, it is to be stated whether the Gunnery Lieutenant was or was not specially appointed for Gunnery uties; and on the Officer being discharged, a certificate to the above effect, with full particulars according as his case may come under A or B, is to accompany is Pay documents, so that his account may be properly audited in the department of the Accountant-General.

† The time served as Master Attendant in Her Majesty's Dock or Victualling Yards at Home or Abroad, or as Transport Officer since June 25, 1857, or in pecial Service on Full Pay as Staff Commander, Master, or as Acting Master, and four years of time served as Second Master, qualified for Master, to be reckoned s sea time as Master.

‡ Staff Commanders and Masters in command of Rated Ships, fitted or employed as Store Ships (if in charge), are to be granted the same Store Allowance as taff Commanders or Masters of First Rates; and those in charge of Sloops, or other vessels employed as Store Ships, or on other such Special Service, are to be llowed the Store Allowance of Fourth Rates.

## § I. NAVAL OFFICERS—MILITARY BRANCH—*continued.*

| Rank. | Year of 365 Days. £. | s. | d. | One Day. £. | s. | d. |
|---|---|---|---|---|---|---|
| *Sub-Lieutenants and Second Masters.* | | | | | | |
| Sub-Lieutenant§ | 91 | 5 | 0 | 0 | 5 | 0 |
| Second Master, if qualified for the rank of Master | 136 | 17 | 6 | 0 | 7 | 6 |
| Ditto,§ if not qualified for ditto | 91 | 5 | 0 | 0 | 5 | 0 |
| Ditto,‖ Store Allowance when in charge | 27 | 7 | 6 | 0 | 1 | 6 |
| Ditto, Tuition Allowance for each young gentleman instructed (when no Naval Instructor is borne) | 5 | 0 | 0 | 0 | 0 | 3 |
| *Chief Gunners, Chief Boatswains, Chief Carpenters, and Warrant Officers.* | | | | | | |
| Chief Gunner, Chief Boatswain, and Chief Carpenter | 164 | 5 | 0 | 0 | 9 | 0 |
| Gunner, Boatswain, and Carpenter, Sea Pay, 1st Class | 127 | 15 | 0 | 0 | 7 | 0 |
| Ditto, ditto, ditto, ditto, 2nd Class | 109 | 10 | 0 | 0 | 6 | 0 |
| Ditto, ditto, ditto, ditto, 3rd Class | 91 | 5 | 0 | 0 | 5 | 0 |
| Ditto, ditto, ditto, Harbour Pay 1st Class | 109 | 10 | 0 | 0 | 6 | 0 |
| Ditto, ditto, ditto, ditto, 2nd Class | 91 | 5 | 0 | 0 | 5 | 0 |
| Ditto, ditto, ditto, ditto, 3rd Class | 73 | 0 | 0 | 0 | 4 | 0 |
| Tool Money to Carpenters when on Sea Pay; and to Chief Carpenters, except when borne for disposal in the Reserve and Guard Ships at Home | 4 | 11 | 3 | 0 | 0 | 3 |
| *Subordinate Officers.* | | | | | | |
| Midshipman§ | 31 | 18 | 9 | 0 | 1 | 9 |
| Master's Assistant, when above 17 years of age, and with more than 2 years' service in Navy or Merchant Service | 73 | 0 | 0 | 0 | 4 | 0 |
| Ditto, other than the above | 54 | 15 | 0 | 0 | 3 | 0 |
| Naval Cadet,§ 1st Class | 16 | 14 | 7 | 0 | 0 | 11 |
| Ditto,§ 2nd Class | 16 | 14 | 7 | 0 | 0 | 11 |

§ Acting Sub-Lieutenants, Acting Second Masters, Midshipmen, and Naval Cadets are subject to a deduction at the rate of 5*l.* per annum from their Full-Pay when receiving instruction from a Naval Instructor, Staff Commander, Master, or Second Master (*Vide* Article 9, page 215 of Admiralty Instructions), to be abated from their pay by quarterly instalments of 1*l.* 5*s.* each.

‖ If in Ships bearing a Master, and, from his absence or other cause, the Second Master be placed in charge of Stores, or when a Second Master shall have charge of Stores in a Tender, he will be allowed, according to circumstances, such proportion of the Store Allowances granted to Masters as the Admiralty may direct.

Naval Cadets,§ 1st Class .....
Ditto,§ 2nd Class .....

§. Acting Sub-Lieutenants, Acting Second Masters, Midshipmen, and Naval Cadets are subject to a deduction at the rate of 5*l.* per annum from their Full Pay [illegible] (Vide Article 9, page 215 of Admiralty Instructions), to be [illegible]

## § I. NAVAL OFFICERS—MILITARY BRANCH—*continued.*

| Rank. | Pay per day in addition to Full Pay. Home. £. s. d. | Abroad. £. s. d. |
|---|---|---|
| *Surveying Pay.* | | |
| Captain, Commander, or Staff Commander, when in charge of Survey | 0 13 6 | 1 0 0 |
| Lieutenant or Master, ditto | 0 10 0 | 0 15 0 |
| Assistant Surveyor, of the 1st Class | 0 7 0 | 0 8 0 |
| Ditto 2nd Class | 0 5 0 | 0 6 0 |
| Ditto 3rd Class | 0 3 0 | 0 4 0 |
| Ditto 4th Class | 0 2 0 | 0 2 6 |

## § II. NAVAL OFFICERS—CIVIL BRANCH.

| Rank. | Year of 365 Days. £. s. d. | One Day. £. s. d. |
|---|---|---|
| *Chaplains and Naval Instructors.* | | |
| Chaplain (under Order in Council of 30th January, 1856) after 10 years' service | 200 15 0 | 0 11 0 |
| Ditto under 10 years' service | 182 10 0 | 0 10 0 |
| Ditto under 3 years' service | 161 4 2 | 0 8 10 |
| Chaplain (under Order in Council of 13th May, 1859), 1st Class, after 20 years' service | 292 0 0 | 0 16 0 |
| Ditto, 2nd Class, after 15 years' service | 255 10 0 | 0 14 0 |
| Ditto, 3rd Class, after 10 years' service | 219 0 0 | 0 12 0 |
| Ditto, 4th Class, under 10 years' service | 182 10 0 | 0 10 0 |
| NOTE.—No Naval Chaplain paid in accordance with these rates will be allowed to retire, under a service of 25 years on Full Pay, excepting on the ground of permanent unfitness from ill-health. | | |
| Chaplain (under Order in Council of 22nd February, 1860), after 15 years' service, 1*s.* a day, in addition for each year's service above 15 years, but not to exceed 16*s.* a day. | | |
| Ditto, after 10 years' service | 255 10 0 | 0 14 0 |
| Ditto, after 5 years' service | 209 17 6 | 0 11 6 |
| Ditto, under 5 years' service | 182 10 0 | 0 10 0 |



Digitized by Google

| RANK. | Year of 365 Days. £. s. d. | One Day. £. s. d. |
|---|---|---|
| *Chaplains and Naval Instructors—continued.* | | |
| NOTE.—Chaplains paid in accordance with these rates will be allowed to retire after 15 years' from the date of their first appointment, with the Half Pay they may have earned by service, if they have not declined to serve. | | |
| Additions to the Full Pay of Chaplains if acting as Naval Instructors:— | | |
| After 20 years' Full Pay service as Naval Instructor | 177 18 9 | 0 9 9 |
| „ 15 „ „ | 156 12 11 | 0 8 7 |
| „ 10 „ „ | 136 17 6 | 0 7 6 |
| „ 7 „ „ | 115 11 8 | 0 6 4 |
| „ 3 „ „ | 104 18 9 | 0 5 9 |
| Under 3 „ „ | 95 16 3 | 0 5 3 |
| Tuition Allowance for each young gentleman instructed | 5 0 0 | 0 0 3 |
| Naval Instructor, after 20 years' service | 237 5 0 | 0 13 0 |
| Ditto, after 15 years' service | 209 17 6 | 0 11 6 |
| Ditto, after 10 years' service | 182 10 0 | 0 10 0 |
| Ditto, after 7 years' service | 155 2 6 | 0 8 6 |
| Ditto, after 3 years' service | 136 17 6 | 0 7 6 |
| Ditto, under 3 years' service | 127 15 0 | 0 7 0 |
| Ditto, Tuition money for each young gentleman instructed | 5 0 0 | 0 0 3 |
| *Medical Department. From 1 Jan. 1867.* | | |
| Inspector-General of Hospitals and Fleets, after 30 years' service | 912 10 0 | 2 10 0 |
| Ditto, after 26 years' service | 857 12 0 | 2 7 0 |
| Ditto after 22 years' service, or on promotion | 821 5 0 | 2 5 0 |
| Deputy Inspector-General of Hospitals and Fleets, after 30 years' service | 675 5 0 | 1 17 0 |
| Ditto, after 26 years' service | 638 15 0 | 1 15 0 |
| Ditto, after 22 years' service | 584 0 0 | 1 12 0 |
| Ditto, after 18 years' service, or on promotion | 547 10 0 | 1 10 0 |
| Staff-Surgeon, after 22 years' service | 492 15 0 | 1 7 0 |
| Ditto, after 18 years' service, or on promotion | 438 0 0 | 1 4 0 |
| Surgeon, after 18 years' service | 401 10 0 | 1 2 0 |
| Ditto, after 14 years' service | 365 0 0 | 1 0 0 |
| Ditto, after 10 years' service, or on promotion | 319 7 6 | 0 17 6 |
| Assistant Surgeon, after 14 years' service* | 319 7 6 | 0 17 6 |
| Ditto, after 10 years' service | 273 15 0 | 0 15 0 |
| Ditto, after 5 years' service | 228 12 6 | 0 12 6 |
| Ditto, under 5 years' service | 182 10 0 | 0 10 0 |

Digitized by Google

| | | | | | | |
|---|---|---|---|---|---|---|
| *Secretaries.* | | | | | | |
| Secretary to an Admiral of the Fleet | 500 | 7 | 1 | 1 | 7 | 5 |
| Ditto to Flag Officer or Commodore 1st Class, Commander-in-chief | 401 | 10 | 0 | 1 | 2 | 0 |
| Ditto to a Flag Officer or Commodore 1st Class, not Commander-in-chief | 301 | 2 | 6 | 0 | 16 | 6 |
| Ditto to a Commodore 2nd Class | 209 | 17 | 6 | 0 | 11 | 6 |
| *Paymasters' Department.* | | | | | | |
| Paymaster, under Order in Council 28th February, 1855, 1st Class | 600 | 14 | 7 | 1 | 12 | 11 |
| Ditto, ditto, 2nd Class | 474 | 10 | 0 | 1 | 6 | 0 |
| Ditto, ditto, 3rd Class | 349 | 15 | 10 | 0 | 19 | 2 |
| Ditto, ditto, 4th Class | 249 | 8 | 4 | 0 | 13 | 8 |
| Paymaster, under Order in Council 10th June, 1864, after 20 years' service as Secretary,* Acting Paymaster, and Paymaster, including not more than 4 years' service as Assistant Paymaster | 600 | 14 | 7 | 1 | 12 | 11 |
| Ditto, after 15 years' service, ditto ditto | 474 | 10 | 0 | 1 | 6 | 0 |
| Ditto, after 10 years' service, ditto ditto, including not more than 2 years' service as Assistant Paymaster | 365 | 0 | 0 | 1 | 0 | 0 |
| Ditto, after 5 years' service as Acting Paymaster and Paymaster | 301 | 2 | 6 | 0 | 16 | 6 |
| Ditto, under 5 years' service ditto ditto | 249 | 8 | 4 | 0 | 13 | 8 |
| Paymasters of Flag Ships, of Troop Ships when actually conveying Troops, and of Steam Guard Ships, will be allowed, under special circumstances, sums varying from 2*s.* 6*d.* to 5*s.* a day, in consideration of the extra duty entailed by such services. | | | | | | |
| NOTE.—Paymasters who are at present entitled to receive a higher rate of pay by Class than they could claim by Service, are to retain their present rate; but no Paymaster is to advance to a higher rate of pay except by service; and the lowest scale to be paid to those acting as Assistant Paymasters, Secretary's Clerks, and Clerks. | | | | | | |
| Assistant Paymaster, when in Charge | 209 | 17 | 6 | 0 | 11 | 6 |
| Ditto, after 6 years' service† | 164 | 5 | 0 | 0 | 9 | 0 |
| Ditto, after 3 years' service† | 127 | 15 | 0 | 0 | 7 | 0 |
| Ditto, under 3 years' service† | 91 | 5 | 0 | 0 | 5 | 0 |
| Clerk† | 73 | 0 | 0 | 0 | 4 | 0 |
| Assistant Clerk | 45 | 12 | 6 | 0 | 2 | 6 |
| *Engineer Department.* | | | | | | |
| Chief Inspector of Machinery Afloat | 500 | 7 | 1 | 1 | 7 | 5 |
| Inspector of Machinery Afloat | 450 | 3 | 4 | 1 | 4 | 8 |

* Time served as Secretary to a Flag Officer or Commodore of the 1st Class, after passing for the rank of Paymaster, is to reckon as Acting Paymaster's time for increase of Full Pay.

† Including those serving as Clerks to Secretaries of Flag Officers and Commodores.

## § II. NAVAL OFFICERS—CIVIL BRANCH—*continued.*

| RANK. | Year of 365 Days. £. s. d. | One Day. £. s. d. |
|---|---|---|
| *Engineer Department—continued.* | | |
| Chief Engineer, after 25 years' service,* if qualified for 1st or 2nd Rates | 365 0 0 | 1 0 0 |
| Ditto, after 20 years' service,* ditto | 328 10 0 | 0 18 0 |
| Ditto, after 15 years' service,* ditto | 282 17 6 | 0 15 6 |
| Ditto, after 10 years' service,* | 237 5 0 | 0 13 0 |
| Ditto, after 5 years' service,* | 209 17 6 | 0 11 6 |
| Ditto, under 5 years' service,* | 191 12 6 | 0 10 6 |
| Chief Engineers promoted to that rank prior to April 21, 1856, who may have been in the receipt of higher rates of pay than those above mentioned, are to retain such higher rates until advanced, according to the Class they were in, viz. :— If in the 1st Class | 261 11 8 | 0 14 4 |
| Chief Engineers promoted to that rank prior to April 21, 1856, who may have been in the receipt of higher rates of pay than those above mentioned, are to retain such higher rates until advanced, according to the Class they were in, viz. :— If in the 2nd Class | 209 17 6 | 0 11 6 |
| Engineer for Special Charge, with 10 years' service and upwards in Charge† | 219 0 0 | 0 12 0 |
| Ditto, with 5 and less than 10 years' ditto† | 200 15 0 | 0 11 0 |
| Ditto, with less than 5 years' ditto† | 182 10 0 | 0 10 0 |
| Engineers, Sea Pay and when employed in Dockyards | 164 5 0 | 0 9 0 |
| Assistant Engineer, 1st Class ditto, ditto | 136 17 6 | 0 7 6 |
| Ditto, 2nd Class ditto, ditto | 109 10 0 | 0 6 0 |
| Engineer, Harbour Service Pay | 100 7 6 | 0 5 6 |
| Assistant Engineer, 1st Class ditto | 82 2 6 | 0 4 6 |
| Ditto, 2nd Class ditto | 63 17 6 | 0 3 6 |
| Engineers of every grade, when in Charge of Ships *in Commission*, are allowed— | | |
| When in Charge of Engines under 200 horse-power | 18 5 0 | 0 1 0 |
| Ditto, ditto, of 200 horse-power, and under 400 horse-power | 27 7 6 | 0 1 6 |
| Ditto, ditto, of 400 horse-power, and under 700 horse-power | 36 10 0 | 0 2 0 |
| Ditto, ditto, of 700 horse-power and upwards | 54 15 0 | 0 3 0 |
| "*Engineers*" and "*Assistant Engineers*" in charge of Engines of Ships *not in Commission* | 18 5 0 | 0 1 0 |

* Including all time as Acting Chief Engineer, and 4 years served as Engineer or Assistant Engineer.

† *Vide* Article 8, at page 51 of Admiralty Instructions. Four years of time served as Engineer, or Assistant Engineer, will be allowed to reckon as service in charge.

NOTE.—Officers *on Half Pay* employed on Committees, or other special duties under the Admiralty, are to be paid the difference between their Full and Half Pay (and in the case of Captains and Commanders, the lowest rate of Command Money of their respective ranks, according to the scale for Harbour Ships; and, when employed at a distance from their residence, lodging money and allowance in lieu of provisions, as laid down in the Queen's Regulations, chap. 26, art. 46, p. 209, and in the Addenda thereto.

## § III. WAGES TABLE—SHIP'S COMPANY, &c.

| Ratings. | Continuous Service. | | | | Non-continuous Service. | | | |
|---|---|---|---|---|---|---|---|---|
| | Year of 365 Days. | | One Day. | | Year of 365 Days. | | One Day. | |
| | £. | s. d. | s. | d. | £. | s. d. | s. | d. |
| *Chief Petty Officers.* | | | | | | | | |
| Master at Arms† | ... | | ... | | 73 | 0 0 | 4 | 0 |
| Ditto, after 3 years' service in that grade† | ... | | ... | | 82 | 2 6 | 4 | 6 |
| Ditto, after 6 years' service in that grade† | ... | | ... | | 91 | 5 0 | 5 | 0 |
| Chief Gunner's Mate<br>Chief Boatswain's Mate<br>Chief Captain of the Forecastle<br>Admiral's Coxswain<br>Chief Quartermaster<br>Chief Yeoman of Signals<br>Chief Carpenter's Mate | 44 | 2 1 | 2 | 5 | 39 | 10 10 | 2 | 2 |
| Naval Schoolmaster, 3rd class* | ... | | ... | | 36 | 10 0 | 2 | 0 |
| Ditto, 2nd class* | ... | | ... | | 54 | 15 0 | 3 | 0 |
| Ditto, 1st class* | ... | | ... | | 73 | 0 0 | 4 | 0 |
| Chief Stoker† | 73 | 0 0 | 4 | 0 | | | | |
| Ditto, after 3 years' service in that grade † | 82 | 2 6 | 4 | 6 | The same as C.S. | | | |
| Ditto, after 6 years' service in that grade † | 91 | 5 0 | 5 | 0 | | | | |
| Ship's Stewards, 1st class. 1st, 2nd, and 3rd Rates, Harbour Ships, and Training Ships | ... | | ... | | 54 | 15 0 | 3 | 0 |
| Ditto, 2nd class. 4th, 5th, and 6th Rates and Troop Ships* | ... | | ... | | 45 | 12 6 | 2 | 6 |
| Ditto, 3rd class. Sloops and smaller Vessels* | ... | | ... | | 36 | 10 0 | 2 | 0 |
| Ship's Cook<br>Chief Bandmaster | ... | | ... | | 39 | 10 10 | 2 | 2 |
| *First Class Petty Officers.* | | | | | | | | |
| Ship's Corporal, 1st class† | ... | | ... | | 54 | 15 0 | 3 | 0 |
| Ditto, after 3 years' service in that grade† | ... | | ... | | 60 | 16 8 | 3 | 4 |
| Ditto, after 6 years' service in that grade† | ... | | ... | | 66 | 18 4 | 3 | 8 |
| Ship's Corporal, 2nd class† | ... | | ... | | 36 | 10 0 | 2 | 0 |
| Ditto, after 3 years' service in that grade † | ... | | ... | | 42 | 11 8 | 2 | 4 |
| Ditto, after 6 years' service in that grade† | ... | | ... | | 48 | 13 4 | 2 | 8 |
| Gunner's Mate<br>Boatswain's Mate<br>Captain's Coxswain<br>Captain of the Forecastle<br>Quartermaster<br>Yeoman of Signals<br>Coxswain of the Launch<br>Captain of the Maintop<br>Captain of the Foretop | 39 | 10 10 | 2 | 2 | 34 | 19 7 | 1 | 11 |

† Eligible for Good Conduct Badges, but not entitled to any Pay for the same.
* Not entitled to Good Conduct Pay or Badges.

## § III. WAGES TABLE—SHIP'S COMPANY, &c.—*continued.*

| Ratings. | Continuous Service. | | | | | Non-continuous Service. | | | | |
|---|---|---|---|---|---|---|---|---|---|---|
| | Year of 365 Days. | | | One Day. | | Year of 365 Days. | | | One Day. | |
| | £. | s. | d. | s. | d. | £. | s. | d. | s. | d. |
| *First Class Petty Officers—continued.* | | | | | | | | | | |
| Captain of the Afterguard<br>Captain of the Hold<br>Sailmaker<br>Ropemaker<br>Carpenter's Mate<br>Caulker<br>Blacksmith<br>Armourer<br>Plumber<br>Painter, 1st class<br>Leading Stoker | 39 | 10 | 10 | 2 | 2 | 34 | 19 | 7 | 1 | 11 |
| | 44 | 2 | 1 | 2 | 5 | 39 | 10 | 10 | 2 | 2 |
| Sick Berth Steward | ... | | | ... | | 44 | 2 | 1 | 2 | 5 |
| Bandmaster | ... | | | ... | | 34 | 19 | 7 | 1 | 11 |
| *Second Class Petty Officers.* | | | | | | | | | | |
| Coxswain of the Barge<br>Coxswain of the Pinnace<br>Captain of the Mast<br>2nd Captain of the Forecastle<br>2nd Captain of the Maintop<br>2nd Captain of the Foretop<br>Signalman<br>2nd Captain of the Afterguard<br>Captain of the Mizentop | 34 | 19 | 7 | 1 | 11 | 30 | 8 | 4 | 1 | 8 |
| Sailmaker's Mate | 36 | 10 | 0 | 2 | 0 | 31 | 18 | 9 | 1 | 9 |
| Coxswain of the Cutter | 34 | 19 | 7 | 1 | 11 | 30 | 8 | 4 | 1 | 8 |
| Cooper<br>Caulker's Mate | 36 | 10 | 0 | 2 | 0 | 31 | 18 | 9 | 1 | 9 |
| Painter, 2nd class | 34 | 19 | 7 | 1 | 11 | 30 | 8 | 4 | 1 | 8 |
| Sick Berth Attendant | ... | | | ... | | 31 | 18 | 9 | 1 | 9 |
| Musician<br>Head Krooman* | ... | | | ... | | 30 | 8 | 4 | 1 | 8 |
| *Seamen and Stokers.* | | | | | | | | | | |
| Leading Seaman | 31 | 18 | 9 | 1 | 9 | 27 | 7 | 6 | 1 | 6 |
| Yeoman of Store Room<br>Second Captain of Hold | 30 | 8 | 4 | 1 | 8 | 25 | 17 | 1 | 1 | 5 |
| Able Seaman | 28 | 17 | 11 | 1 | 7 | 24 | 6 | 8 | 1 | 4 |
| Ordinary Seaman* | 22 | 16 | 3 | 1 | 3 | 19 | 15 | 5 | 1 | 1 |
| Second Class Ordinary Seaman* | 18 | 5 | 0 | 1 | 0 | 16 | 14 | 7 | 0 | 11 |
| Stoker and Coal Trimmer | 36 | 10 | 0 | 2 | 0 | 31 | 18 | 9 | 1 | 9 |
| Second Class Stoker | 30 | 8 | 4 | 1 | 8 | 25 | 17 | 1 | 1 | 5 |

* Not entitled to Good Conduct Pay or Badges.

Digitized by Google

## § III. WAGES TABLE—SHIP'S COMPANY, &c.—*continued.*

| Ratings. | Continuous Service. | | | | Non-continuous Service. | | | |
|---|---|---|---|---|---|---|---|---|
| | Year of 365 Days. | | | One Day. | Year of 365 Days. | | | One Day. |
| | £. | s. | d. | s. d. | £. | s. | d. | s. d. |
| *Artificers who are not Petty Officers.* | | | | | | | | |
| Shipwright | 33 | 9 | 2 | 1 10 | 28 | 17 | 11 | 1 7 |
| Sailmaker's Crew<br>Blacksmith's Crew<br>Armourer's Crew<br>Carpenter's Crew<br>Tinsmith<br>Cooper's Crew | 30 | 8 | 4 | 1 8 | 25 | 17 | 1 | 1 5 |
| *First Class Domestics.** | | | | | | | | |
| Admiral's Steward<br>Ditto, Cook<br>Ditto, Domestic<br>Captain's Steward } In all Rated Ships...<br>Ditto, Cook } In all Rated Ships...<br>Ward Room Steward } In 1st, 2nd, 3rd, and<br>Ditto, Cook } In 1st, 2nd, 3rd, and 4th Rates | ... | | | ... | 28 | 17 | 11 | 1 7 |
| *Second Class Domestics.** | | | | | | | | |
| Captain's Steward } In Ships below 6th<br>Ditto, Cook } In Ships below 6th Rates<br>Ward Room Steward } In Ships below 4th<br>Ditto, Cook } In Ships below 4th Rates<br>Gun Room Steward<br>Ditto, Cook<br>Engineer's Servant<br>Ditto, Cook<br>Captain's Servant<br>Commander's Servant<br>Secretary's Servant<br>Warrant Officers' Cook | ... | | | ... | 24 | 6 | 8 | 1 4 |
| *Third Class Domestics.** | | | | | | | | |
| Captain's Cook's Assistant<br>Ward Room Servant<br>Do. Cook's Assistant<br>Gun Room Servant<br>Warrant Officers' Servant<br>Ward Room Officers' Servant** | ... | | | ... | 19 | 15 | 5 | 1 1 |

* Not entitled to Good Conduct Pay or Badges.
** If under 18 years of age, to be paid as a 1st Class Boy.

Digitized by Google

## § III. WAGES TABLE—SHIP'S COMPANY, &c.—*continued.*

| Ratings. | Continuous Service. | | | | Non-continuous Service. | | | |
|---|---|---|---|---|---|---|---|---|
| | Year of 365 Days. | | | One Day. | Year of 365 Days. | | | One Day. |
| | £. | s. | d. | s. d. | £. | s. | d. | s. d. |
| *Remainder of Ship's Company.* | | | | | | | | |
| Bandsman<br>Tailor*<br>Shoemaker*<br>Butcher<br>Lamptrimmer<br>Ship's Steward's Assistant*<br>Assistant Sick Berth Attendant*<br>Second Head Krooman* | ... | | | ... | 24 | 6 | 8 | 1 4 |
| Cook's Mate*<br>Barber* | ... | | | ... | 19 | 15 | 5 | 1 1 |
| Krooman* | ... | | | ... | 16 | 14 | 7 | 0 11 |
| Ship's Steward's Boy* | ... | | | ... | 10 | 12 | 11 | 0 7 |
| Boy, 1st Class* | 10 | 12 | 11 | 0 7 | | ... | | ... |
| Boy, 2nd Class* | 9 | 2 | 6 | 0 6 | | ... | | ... |

* Not entitled to Good Conduct Pay or Badges.

Note.—The rates of pay inserted in this table for Masters-at-Arms and Ships' Corporals apply only to the Police Force established by Admiralty Order, dated 18th July, 1860. Other Masters-at-Arms and Ships' Corporals are, until discharged, to be paid as follows:—

| | s. | d. | | |
|---|---|---|---|---|
| Master-at-Arms ..... C. S. ..... | 2 | 5 | a-day. | With Badge Pay in addition, if wearing Badges. |
| Ditto .. Non C. S. ..... | 2 | 2 | „ | |
| Ship's Corporal ..... C. S. ..... | 2 | 2 | „ | |
| Ditto .. Non C. S. ..... | 1 | 11 | „ | |
| Seamen's Schoolmaster (old rating).... | 2 | 2 | | |

Digitized by Google

## § IV. FULL PAY AND WAGES TABLE.—ROYAL MARINES.

| Ranks. | Artillery Companies. | | Light Infantry Companies. | |
|---|---|---|---|---|
| | Year of 365 Days. | One Day. | Year of 365 Days. | One Day. |
| | £. s. d. | s. d. | £. s. d. | s. d. |
| Lieutenant-Colonel | 326 19 7 | 17 11 | 310 5 0 | 17 0 |
| Captain having higher Rank by Brevet* | 301 2 6 | 16 6 | 292 0 0 | 16 0 |
| Ditto, ditto | 257 0 5 | 14 1 | 247 17 11 | 13 7 |
| Captain | 220 10 5 | 12 1 | 211 7 11 | 11 7 |
| First Lieutenant, after 7 years' service | 142 19 2 | 7 10 | 136 17 6 | 7 6 |
| Ditto, under 7 years' service | 124 14 2 | 6 10 | 118 12 6 | 6 6 |
| Second-Lieutenant | 101 17 11 | 5 7 | 95 16 3 | 5 3 |
| Colour-Serjeant, to 30th June, 1858 † | 53 12 2½ | 2 11½ | 42 11 8 | 2 4 |
| Sergeant, ditto † | 44 9 8½ | 2 5½ | 33 9 2 | 1 10 |
| Colour Sergeant, from 1st July, 1858 ‡ | 56 13 0¾ | 3 1½ | 45 12 6 | 2 6 |
| Ditto, from 1st January, 1862 | 60 16 8 | 3 4 | ... | ... |
| Sergeant, from 1st July, 1858 ‡ | 47 10 6¼ | 2 7½ | 36 10 0 | 2 0 |
| Ditto, from 1st January, 1862 | 51 14 2 | 2 10 | ... | ... |
| Corporal, 1st Class | 42 11 8 | 2 4 | 27 7 6 | 1 6 |
| Ditto, 3rd Class, and not classed § | 39 10 10 | 2 2 | 24 6 8 | 1 4 |
| Bombardier, 1st Class | 39 10 10 | 2 2 | ... | ... |
| Ditto, 3rd Class, and not classed § | 36 10 0 | 2 0 | ... | ... |
| Fifer, Drummer, or Bugler, enlisted on or before 2nd December, 1857 § | 23 3 10½ | 1 3½ | 20 18 2¾ | 1 1¾ |
| Fifer, Drummer, or Bugler, enlisted after 2nd December, 1857 | ... | ... | 19 15 5 | 1 1 |
| Fifer, Drummer, or Bugler, 1st Class | 26 4 8½ | 1 5½ | ... | ... |
| Gunner, 1st Class | 26 4 8½ | 1 5½ | ... | ... |
| Ditto, 3rd Class, and not classed § | 23 3 10½ | 1 3½ | ... | ... |
| Private, 1st Class | ... | ... | 21 5 10 | 1 2 |
| Ditto, 3rd Class, and not classed § | ... | ... | 18 5 0 | 1 0 |

* The higher rates (16*s.* 6*d.* and 16*s.* a day) are granted to Officers for distinguished services.

† With Good Conduct Pay in addition (of which they were in possession at the date of their promotion) for the period between 1st April, 1857, and 30th June, 1858.

‡ Not entitled to be paid for their Badges; but all Sergeants who may, on the 30th June, 1858, have been in receipt of Good Conduct Pay, under the provisions of the Admiralty Order of 20th May, 1857 (Circular No. 296), *at a higher rate than Twopence a-day*, are to be credited with the *excess* in the Pay Books and all Pay Documents as "Good Conduct Pay," and the same is to be paid to them, with their wages, from time to time, so long as they shall continue to be entitled thereto, that is to say, until they shall be deprived of their Distinguishing Marks, *but not for any period after the 31st day of December*, 1861, *as* [illegible]*rds Sergeants of the Artillery Companies.*

§ Eligible for Good Conduct Pay.

## PAYMENTS, IN ADDITION TO WAGES, TO BE PAID TO THOSE PERSONS WHO MAY BE ENTITLED TO THE SAME UNDER THE REGULATIONS OF THE NAVY.

(*Vide* Notes at the end of the Table.)

| Ratings, &c. | Year of 365 Days. £. | *s.* | *d.* | One Day. *s.* | *d.* |
|---|---|---|---|---|---|
| Divers | 1 | 10 | 5 | 0 | 1 |
| Field Allowance while employed in military operations on shore,—to Petty Officers and Seamen, Non-commissioned Officers and Privates of Marines, and Boys | 9 | 2 | 6 | 0 | 6 |
| Good Conduct Pay, Petty Officers, Seamen, and Marines, with one Good Conduct Badge | 1 | 10 | 5 | 0 | 1 |
| Ditto, ditto, with two Good Conduct Badges | 3 | 0 | 10 | 0 | 2 |
| Ditto, ditto, with three Good Conduct Badges | 4 | 11 | 3 | 0 | 3 |
| Ditto, Marines only, with Four Good Conduct Badges | 6 | 1 | 8 | 0 | 4 |
| Ditto, ditto, with five Good Conduct Badges | 7 | 12 | 1 | 0 | 5 |
| Ditto, ditto, with six Good Conduct Badges | 9 | 2 | 6 | 0 | 6 |
| Gunnery Pay, Gunnery Instructors | 9 | 2 | 6 | 0 | 6 |
| Ditto, Rifle Instructors (Hythe) | 18 | 5 | 0 | 1 | 0 |
| Ditto, Seamen Gunners, with 1st Class Certificates | 6 | 1 | 8 | 0 | 4 |
| Ditto, ditto, with 2nd Class Certificates | 3 | 0 | 10 | 0 | 2 |
| Men entered for Continuous Service, and retained in the Navy beyond the period for which they entered; and Men entered on and after 1st July, 1853, not for Continuous Service, and retained after completing five years' consecutive service; from the date of such retention in each case | 3 | 0 | 10 | 0 | 2 |
| Mess Steward's Allowance, Engineer Officers' Mess | 3 | 0 | 10 | 0 | 2 |
| Ditto, Gun Room Officers' Mess, 1st Class (complement, 23 and upwards) | 12 | 3 | 4 | 0 | 8 |
| Ditto, ditto, 2nd Class (complement, 13 and under 23) | 9 | 2 | 6 | 0 | 6 |
| Ditto, ditto, 3rd Class (complement, 10 and under 13) | 6 | 1 | 8 | 0 | 4 |
| Ditto, ditto, 4th Class (complement, under 10) | 3 | 0 | 10 | 0 | 2 |
| Ditto, Wardroom Officers' Mess, 1st Class (complement, 17 and upwards) | 12 | 3 | 4 | 0 | 8 |
| Ditto, ditto, 2nd Class (complement, 12 and under 17) | 9 | 2 | 6 | 0 | 6 |
| Ditto, ditto, 3rd Class (complement, 8 and under 12) | 6 | 1 | 8 | 0 | 4 |
| Ditto, ditto, 4th Class (complement, under 8) | 3 | 0 | 10 | 0 | 2 |
| Naval Schoolmaster, Annual Gratuity to, under 7 years' service | 12 | 0 | 0 | ... | |
| Ditto, ditto, after 7 years' service | 18 | 0 | 0 | ... | |
| Ditto, ditto after 14 years' service | 24 | 0 | 0 | ... | |

| | | | |
|---|---|---|---|
| Ditto, ditto, for the instruction of Pupil Teachers, contingent upon their passing the prescribed examination,—for one | 5 0 0 | ... |
| do, ditto, ditto, for two | 9 0 0 | ... |
| do, ditto, ditto, for three | 12 0 0 | ... |
| do, ditto, ditto, for four | 15 0 0 | ... |
| NOTE.—In ships where no Naval Schoolmaster is borne, and where the number of Men and Boys to be instructed is not on an average less than ten, the person performing that duty is entitled to the Pay of the Rating, but not to the Annual Gratuity; or, if a Petty Officer, to 5*l.* a-year, in addition to the pay of his proper Rating, at his option; provided his Commanding Officer shall certify that he has performed the duty by his authority, and to his satisfaction, without neglecting any other duty appertaining to his Rating in the Ship. | | |
| Pupil Teachers.—Boys who are selected as Pupil Teachers during their 3 years of instruction, subject to certain conditions as to conduct and proficiency, 1st year | 3 0 10 | 0 2 |
| Ditto, ditto, 2nd year | 6 1 8 | 0 4 |
| Ditto, ditto, 3rd year | 9 2 6 | 0 6 |
| Ship's Cook, in 1st Rate, Cooking Allowance | 27 7 6 | 1 6 |
| Ditto, in 2nd Rate, ditto | 24 6 8 | 1 4 |
| Ditto, in 3rd Rate, ditto | 21 5 10 | 1 2 |
| Ditto, in 4th Rate, ditto | 18 5 0 | 1 0 |
| Ditto, in 5th Rate, ditto | 15 4 2 | 0 10 |
| Ditto, in 6th Rate, ditto | 12 3 4 | 0 8 |
| Ditto, in Sloops with a complement of 110 Men and upwards, ditto | 10 12 11 | 0 7 |
| Ditto, in smaller vessels, ditto, and to the person who may be doing duty as Ship's Cook in a Tender or other vessel where no such rating is allowed in the complement | 9 2 6 | 0 6 |
| NOTE.—For Cooking Allowances in *Troop Ships*, see Art. 53, p. 211, Admiralty Instructions. | | |
| Ship's Steward, 1st Class, for service in 1st, 2nd, and 3rd Rates, Harbour Ships, and Training Ships, Victualling Store Allowance | 54 15 0 | 3 0 |
| Ditto, 2nd Class, for service in 4th, 5th, and 6th Rates, and Troop Ships, Victualling Store Allowance | 41 1 3 | 2 3 |
| Ditto, 3rd Class, for service in Sloops and Smaller Vessels, Victualling Store Allowance | 27 7 6 | 1 6 |
| Ditto, of Troop Ships (in addition), for every 50 Military Officers and Troops borne on the Books | ... | 0 3 |

## § V. PAYMENTS, IN ADDITION TO WAGES, &c.

(*Vide* Notes at the end of the Table.)

| Ratings, &c. | Year of 365 Days. £. | *s.* | *d.* | One Day. *s.* | *d.* |
|---|---|---|---|---|---|
| Ship's Steward's Assistant employed in a Tender or other Vessel in which no Ship's Steward is borne | 6 | 1 | 8 | 0 | 4 |
| Stokers, Seamen employed as—to be paid the difference of pay between the ratings held by such Seamen and that of Stoker | | | | | |
| NOTE.—Kroomen employed as above to be paid 5*d.* a day, in addition to their Wages. | | | | | |
| Stokers (including Leading Stokers, but not Chief Stokers, Kroomen, or other Native Africans), employed and doing duty as such while the Steam is up within the Tropics (but not when the fires are banked), to be paid half the pay of their rating in addition | | | | | |
| Stokers—Troops employed as | | ... | | 1 | 0 |
| Tool Money to Chief Carpenters' Mates, Carpenters' Mates, Carpenters' Crew, and Shipwrights, also Caulkers and Caulkers' Mates (if employed in the Carpenter's Crew), on its being certified that they have provided themselves with a complete set of tools | 4 | 11 | 3 | 0 | 3 |
| Ditto, Coopers and Coopers' Crew, on its being certified that they have provided themselves with tools | 3 | 0 | 10 | 0 | 2 |
| Trained Men | 1 | 10 | 5 | 0 | 1 |
| Troop Ships—Military Mess Servants in,—Allowance in addition to their pay as Non-Continuous Service Able Seamen— | | | | | |
| Military Mess Steward | 60 | 0 | 0 | ... | |
| Assistant Military Mess Steward | 15 | 0 | 0 | ... | |
| Military Mess Cook | 20 | 0 | 0 | ... | |

See following Notes for the authority under which the above additional payments are to be made.

Digitized by Google

## NOTES REFERRING TO THE FOREGOING TABLE, § V.

Admiralty Instructions, Art. 55, p. 212. Paymasters' Instructions, Part 1, Art. 126. To be credited on the books, and paid with balance of wages. (For EXTRA PAY while diving, *vide* Admiralty Instructions, Art. 1, p. 218.

Addenda, Art. 182, p. 47. Paid on Extra Pay List Form.

Paymasters' Instructions, Part 1, Art. 126. To be credited on the books, and paid with balance of wages. (*See* Wages Table, for those not entitled to be paid for Badges.)

Admiralty Instructions, Art. 55, p. 212. Paymasters' Instructions, Part 1, Art. 126. Addenda, Art. 172, p. 46. In Harbour Ships at home to be paid quarterly on Extra Pay List Form. In other ships, to be credited on the books, and paid with balance of wages. Rifle Instructors (Hythe), receiving the 1s. a day, are not entitled to any other Gunnery Pay in addition.

Admiralty Instructions, Art. 55, p. 212. Paymasters' Instructions, Part 1, Art. 126. To be credited on the books, and paid with balance of wages.

Admiralty Instructions, Arts. 49 and 50, p. 210. Paymasters' Instructions, Part 1, Art. 126, Secs. 9, 10, and 11. To be credited on the books, and paid with balance of wages.

Addenda, Art. 122, p. 31. To be paid quarterly, on certificates.

Addenda, Art. 200, p. 51. To be paid annually, on certificates.

Addenda, Art. 200, p. 51. Not to be paid without the special authority of the Admiralty. Application for payment to be made by Captain, and to contain full particulars, for the information of the Admiralty in making the award.

Admiralty Instructions, Art. 56, p. 212. Paymasters' Instructions, Part 1, Art. 126, Sec. 3. To be credited on the books, and paid with balance of wages.

Addenda, Art. 83, p. 22. To be paid annually, on certificate containing full particulars, to enable the Admiralty to judge of the propriety and correctness of the payment.

Admiralty Instructions, Art. 53, p. 211. Paymasters' Instructions, Part 1, Art. 71. To be paid quarterly, on certificate.

Addenda, Art. 84, p. 23. Paymasters' Instructions, Part 1, Art. 69. To be paid quarterly, on certificate.

Admiralty Instructions, Art. 52, p. 211. Paymasters' Instructions, Part 1, Art. 70. To be paid on certificate on disembarkation of Troops.

Admiralty Instructions, Art. 47, p. 210. Paymasters' Instructions, Part 1, Art. 126, Sec. 5. To be paid periodically, on Extra Pay List Form.

Admiralty Instructions, Art. 48, p. 210, Paymasters' Instructions, Part 1, Art. 126, Sec. 4. To be credited on the books, and paid with balance of wages.

Admiralty Instructions, Art. 54, p. 211. Paymasters' Instructions, Part 1, Art. 126. To be credited on the books, and paid with balance of wages.

Admiralty Instructions, Art. 55, p. 212. Paymasters' Instructions, Part 1, Art. 126. To be credited on the books, and paid with balance of wages.

Admiralty Instructions, Art. 11, p. 181. Paymasters' Instructions, Part 1, Art 73. To be paid quarterly, on certificate.

Digitized by Google

## DISTINCTIVE BADGES,

*Having reference to length of service and good conduct, shall be conferred on persons holding the undermentioned ratings, for which they will be entitled to an increase of Pay at the rate of one penny per day for each Badge so conferred, viz.:—*

### Chief Petty Officers.

Master at Arms.
Chief Gunner's Mate.
Chief Boatswain's Mate.
Chief Captain of the Forecastle.
Admiral's Coxswain.
Chief Quartermaster.
Chief Yeoman of Signals.
Chief Carpenter's Mate.
Ship's Cook.
Chief Bandmaster.

### First Class Working Petty Officers.

Ship's Corporal.
Gunner's Mate.
Boatswain's Mate.
Captain's Coxswain.
Captain of the Forecastle.
Quartermaster.
Yeoman of the Signals.
Coxswain of the Launch.
Captain of Main Top.
Captain of the Fore Top.
Captain of the Afterguard.
Captain of the Hold.
Sailmaker.
Ropemaker.
Carpenter's Mate.
Caulker.
Blacksmith.
Armourer.
Plumber.
Painter, First Class.
Sick Berth Steward.
Bandmaster.

### Second Class Working Petty Officers.

Coxswain of the Barge.
Coxswain of the Pinnace.
Captain of the Mast.
Second Captain of the Forecastle.
Second Captain of the Main Top.
Second Captain of the Fore Top.
Signalman.
Second Captain of the Afterguard.
Captain of the Mizen Top.
Sailmaker's Mate.
Coxswain of the Cutter.
Cooper.
Caulker's Mate.
Painter, Second Class.
Sick Berth Attendant.
Musician.

---

Leading Seamen.
Shipwright.
Yeoman of Store Rooms.
Second Captain of the Hold.
Sailmaker's Crew.
Blacksmith's Crew.
Tinsmith.
Armourer's Crew.
Carpenter's Crew.
Cooper's Crew.
Able Seaman.
Bandman.
Butcher.
Lamp Trimmer.
Assistant Sick Berth Attendant.
Chief Stoker.*

---

Leading Stoker.
Stoker and Coal-Trimmer.
Second Class Stoker and Coal-Trimmer.

### Royal Marines.

Corporal and Bombardier.
Drummer and Bugler.
Private and Gunner.

* May receive badges, but not entitled to pay for them.

Digitized by Google

# TABLE of the HALF-PAY and RETIRING ALLOWANCES of the undermentioned Officers of the ROYAL NAVY and ROYAL MARINES.

## § I. NAVAL OFFICERS—MILITARY BRANCH.

NB.—The references (in all cases) to the "Appendix," relate to the Appendix to the Queen's Regulations and Admiralty Instructions.

| Rank of the Officer. | Year of 365 days. | One day. |
|---|---|---|
| | £ s. d. | £ s. d. |
| Active List.....Admiral of the Fleet | 1222 15 0 | 3 7 0 |
| Active List.....Admiral | 766 10 0 | 2 2 0 |
| Active List.....Vice-Admiral | 593 2 6 | 1 12 6 |
| Active List.....Rear-Admiral | 456 5 0 | 1 5 0 |
| Flag Officers of Greenwich Hospital | Vide Appendix, Art. 2, p. 161. | |
| Flag Officers in receipt of Retired Service Pensions | Vide Appendix, Art. 4, p. 161. | |
| Flag Officers on the Reserved List, vide Appendix, Art. 3, p. 161. Order in Council, 25th June, 1851 | 456 5 0 | 1 5 0 |
| Flag Officers on the Retired List (to the first 25). Vide Appendix, Art. 5, p. 161. Orders in Council, 24th April, 1847, and 25th June, 1851* | 456 5 0 | 1 5 0 |
| Flag Officers on the Reserved List whose seniority as Captain is prior to 1st August, 1860, and who have been promoted to the Reserved List without having served as Captain under Order in Council, 9th July, 1864, paragraph 6 | 456 5 0 | 1 5 0 |
| Flag Officers on the Reserved List, being Captains who arrived at the head of the list without having served as Captains. Order in Council, 1st August, 1860. Vide Appendix, Art. 3, p. 161 | 365 0 0 | 1 0 0 |
| Captains (Active List) ...To each of the first 70 in seniority | 264 12 6 | 0 14 6 |
| Captains (Active List) ...To each of the next 100 | 228 2 6 | 0 12 6 |
| Captains (Active List) ...To the remainder below the first 170 | 191 12 6 | 0 10 6 |
| Captains (Retired Lists)*To the first 25, including in that number those who by their seniority may have attained the rank of Retired Flag Officer. Vide Art. 5, p. 161 in the Appendix. Orders in Council, 24th April, 1847, and 25th June, 1851 | 456 5 0 | 1 5 0 |

* The rates of Retired Pay under this Order in Council will appear in the next published Appendix to the Queen's Regulations.

## § I. NAVAL OFFICERS—MILITARY BRANCH—*continued.*

| Rank of Officer. | | Year of 365 days. £ s. d. | One day. £ s. d. |
|---|---|---|---|
| Captains (Retired Lists)—*continued* | To the Remainder. Vide Article in the Appendix and Orders in Council referred to in the preceding section | 365 0 0 | 1 0 0 |
| | To Captains (on Active List) who attain the age of sixty without having served in that rank, or those who may attain the age of sixty and have served a portion of but not the Full Sea Time required to qualify them for promotion to the Active List of Flag Officers, under Orders in Council 1 August, 1860, and 9 July, 1864 — If on the 10*s.* 6*d.* Half Pay List when retired | 328 10 0 | 0 18 0 |
| | — If on 12*s.* 6*d.* Do. If on 14*s.* 6*d.* Do. | 365 0 0 | 1 0 0 |
| | The increased rate of 25*s.* a-day under Order in Council 9 July, 1864, is extended to Officers who under the provisions of Order in Council of 1 August 1860, have already attained or may hereafter attain the rank of Rear-Admiral on the Retired List, provided they were on the Active List of Captains prior to 1 August, 1860; or, if not until after that date, they must have one year's Sea Service in the rank of Captain. All Officers who are either now or who may be in future retired under Order in Council of 1 August, 1860, to be allowed to rise to the higher grades on the Retired Flag List according to the seniority which they respectively held on the List of Captains, but without receiving any further increase of Retired Pay or emolument. | | |
| | Being Commanders retired with the rank of Captain, under Orders in Council 10th August, 1840, 25th June, 1851, and 30th January, 1856 | 191 12 6 | 0 10 6 |
| | Being Commanders retired with the rank of Captain, under Orders in Council, dated 1st August, 1860, and *9th July, 1864 | Vide Appendix, Art. 7, p. 162. | |
| | Being Masters retired with the rank of Captain, under Order in Council, 28th February, 1855 | The amount of Half-Pay earned by Service as Master. | |
| | Being Masters-Attendant, Assistant Masters-Attendant, and Queen's Harbour Masters, retired with the rank of Captain, under Order in Council, dated 22nd February, 1860 | The amount of Half-Pay earned by Service as Master, and in addition thereto 6*d.* a-day for each complete year's service in capacity of Master-Attendant, Assistant Master-Attendant, or Queen's Harbour Master. | |
| Captains (Reserved List) | Being Commanders promoted to the Reserved List of Captains, under Orders in Council, 25th June, 1851, and 30th January, 1856 | 191 12 6 or the increased rates specified in the Appendix, Art. 7, p. 162, according to length of service. | 0 10 6 |

Digitized by Google

| | | | | |
|---|---|---|---|---|
| Commanders ..... | To each of the first 150 in seniority..... | 182 10 0 | 0 10 0 | |
| | To the remainder ..... | 155 2 6 | 0 8 6 | |
| | Retired under Order in Council, 1st August, 1860, and *9th July, 1864 | Vide Appendix, Art. 7, p. 162. | | |
| | Being Lieutenants retired with the rank of Commander, under Orders in Council, 1st August, 1860, and *9th July, 1864..... | Vide Appendix, Art. 8, p. 162. | | |
| | Being Lieutenants retired with the rank of Commander, under Order in Council, 30th January, 1816 ..... | 155 2 6 | 0 8 6 | |
| Commanders—*continued* | Being Lieutenants retired with the rank of Commander, under Orders in Council, 1st November, 1830, and 9th July, 1864. To each of the first 300 on the list in seniority..... | 127 15 0 | 0 7 0 | |
| | To the remainder ..... | 109 10 0 | 0 6 0 | |
| | Being Lieutenants promoted to the Reserved List of Commanders, under Orders in Council, 25th June, 1851, and 30th January, 1856 ..... | 155 2 6 | 0 8 6 | or, the increased rates specified in the Appendix, Art. 8, p. 162, according to length of service. Order in Council, 1st Aug. 1860. |
| | Being Masters-Attendant, Assistant Masters-Attendant, and Queen's Harbour-Masters, promoted to the Rank of Commander, under Order in Council, 22nd February, 1860 ..... | The amount of Half-Pay earned by service as Master; and, in addition thereto, 6d. a-day for each complete year's service in the capacity of Master-Attendant, Assistant Master-Attendant, or Queen's Harbour-Master. | | |
| | Being Masters retired with the rank of Commander, under Order in Council, 19th May, 1846..... | 228 2 6 | 0 12 6 | |
| | Being Masters retired with the rank of Commander, under Order in Council, 28th February, 1855. Vide Appendix, Art. 10, p. 163..... | The amount of Half-Pay earned by service as Master. | | |
| Lieutenants ..... | On Reserved List, under Order in Council of 25th June, 1851 ..... | 109 10 0 | 0 6 0 | |

The old Rates of Half-Pay for Lieutenants on the Active List were abolished by Order in Council, dated 1st August, 1860, and the following substituted in lieu thereof; but it was provided in the said Order, that no Lieutenant should receive less

* The rates of Retired Pay under this Order in Council will appear in the next published Appendix to the Queen's Regulations.



Digitized by Google

## § I. NAVAL OFFICERS—MILITARY BRANCH—*continued.*

| Rank of Officer. | Year of 365 Days. £ s. d. | One Day. £ s. d. |
|---|---|---|
| than he was then entitled to; and Lieutenants on the list of the Navy at the date of the Order in Council, are allowed to rise to the 6*s.* and 7*s.* lists, by seniority, except such as may have been promoted to that rank after 1st July, 1840, and who, not having served as Lieutenants of seagoing ships for 3 years may be in the receipt of 4*s.* or 5*s.* a-day half-pay, as the case may be:— | | |
| Lieutenants (New Rates) ..... Under 3 years' sea-time* ..... | 73 0 0 | 0 4 0 |
| Above 3 ,, ,, ..... | 91 5 0 | 0 5 0 |
| ,, 6 ,, ,, ..... | 109 10 0 | 0 6 0 |
| ,, 9 ,, ,, ..... | 127 15 0 | 0 7 0 |
| ,, 12 ,, ,, ..... | 155 2 6 | 0 8 6 |
| Staff Commanders and Masters—(To those serving on 1st April, 1855; and to those who may have been employed between that date and the 21st February, 1860, for a period of not less than 12 months)† ..... After 20 years' service in the rank of Master, if qualified for 1st and 2nd rates ..... | 237 5 0 | 0 13 0 |
| After 15 years service Ditto Ditto ... | 182 10 0 | 0 10 0 |
| ,, 10 ,, Ditto Ditto ... | 146 0 0 | 0 8 0 |
| ,, 5 ,, Ditto Ditto ... | 109 10 0 | 0 6 0 |
| Under 5 ,, Ditto Ditto ... | 91 5 0 | 0 5 0 |
| Staff Commanders and Masters—(To those who may have been serving on the 22nd February, 1860, or who may have served since that date)‡ ..... Having less than 5 years' Full Pay Service..... | 91 5 0 | 0 5 0 |
| ,, more than 5 and less than 10 years' ditto ..... | 109 10 0 | 0 6 0 |
| ,, ,, 10 ,, 15 ,, ..... | 146 0 0 | 0 8 0 |
| ,, ,, 15 ,, 20 years' Full Pay Service, provided they shall have passed for Line-of-battle ships ..... | 182 10 0 | 0 10 0 |
| Having more than 20 and less than 25 years' ditto ..... | 237 5 0 | 0 13 0 |
| ,, ,, 25 years ..... | 282 17 6 | 0 15 6 |
| Masters, other than those referred to above..... | Such rates of Half-Pay as they may have been entitled to previous to 1st April, 1855. | |

| | | | |
|---|---|---|---|
| Sub-Lieutenants, and Second Masters qualified or not qualified for Masters | After 3 years' sea service in those ranks respectively, and when unwell or unable to obtain employment, provided they shall not have declined or avoided service when called upon, and provided also that their conduct during service shall have been satisfactory. The period of 3 years' service may be dispensed with in the case of officers invalided for sickness, or injuries contracted in the service, rendering them disqualified for employment | 45 12 6 | 0 2 6 |

NOTE.—For retiring allowances for Sub-Lieutenants and Second Masters, vide Appendix, Art. 12, p. 163.

| | |
|---|---|
| Gunners<br>Boatswains<br>Carpenters | Vide Instructions, Art. 3, p. 239. |

Lieutenants, Staff-Commanders, and Masters will (unless under special circumstances to the contrary) be allowed, for increase of Half-Pay, to reckon—

I. Time served in command of Revenue Vessels as sea time.

II. Time served in the Coast Guard on shore, or in the Transport Service on shore, as sea time, in the proportion of three years in the Coast Guard or Transport Service as one of sea service.

III. Time served as Mail Agent or Transport Officer afloat as sea time for the first three years, and after that in the proportion of three years' time as Mail Agent or Transport Officer, as two of sea service.

* Lieutenants may be allowed 5*s.* a-day half-pay, if, through illness contracted in the service, they shall have been unable to serve 3 years at sea in that rank.
† The time served as Master-Attendant in H.M.'s Dockyards or Victualling Yards at home or abroad, or as Transport Officer since 25th June, 1857, or in Special Service on Full Pay, to be reckoned as sea time.
‡ All time served as Master-Attendant, Assistant Master-Attendant, Queen's Harbour Master, and Acting Master, and four years served as Second Master qualified for Master, to reckon towards increase of Half-pay.



Digitized by Google

## § II. HALF PAY, &c.—CIVIL BRANCH.

| Rank of the Officer. | | | Year of 365 Days. £ | s. | d. | One Day. £ | s. | d. |
|---|---|---|---|---|---|---|---|---|
| Chaplains | To those entered on and after 15th November, 1856, and also to those entered previous to that date who have availed themselves of the increase of Full Pay granted by Order in Council of 30th January, 1856. | After ten years' sea service | 91 | 5 | 0 | 0 | 5 | 0 |
| | | For each year's longer service at sea than ten, 6*d.* per diem additional, until it reach | 182 | 10 | 0 | 0 | 10 | 0 |
| | To those entered before 15th November, 1856, who may have notified their desire not to avail themselves of the provisions of the Order in Council above mentioned | After 8 years' sea service | 91 | 5 | 0 | 0 | 5 | 0 |
| | | For each year's longer service at sea than eight, 6*d.* per diem additional, until it reach | 182 | 10 | 0 | 0 | 10 | 0 |
| | To those serving under the conditions of the Order in Council dated 13th May, 1859 | Under 5 years' service | 91 | 5 | 0 | 0 | 5 | 0 |
| | | Above 5 „ | 109 | 10 | 0 | 0 | 6 | 0 |
| | | „ 10 „ | 136 | 17 | 6 | 0 | 7 | 6 |
| | | „ 15 „ | 182 | 10 | 0 | 0 | 10 | 0 |
| | | „ 20 „ | 219 | 0 | 0 | 0 | 12 | 0 |
| | To those serving under the conditions of the Order in Council dated 22nd February, 1860 | Under 5 years' service, provided they have served 3 years | 91 | 5 | 0 | 0 | 5 | 0 |
| | | Above 5 years' service | 109 | 10 | 0 | 0 | 6 | 0 |
| | | „ 10 „ | 136 | 17 | 6 | 0 | 7 | 6 |
| | | „ 15 „ | 191 | 12 | 6 | 0 | 10 | 6 |
| | | „ 20 „ | 219 | 0 | 0 | 0 | 12 | 0 |
| | To any of the above after 15 years' service as Naval Instructor (and who may not have served as such on, or subsequent to, the 30th April, 1861, in addition to the Half Pay to which they may be entitled as Chaplains | | 63 | 17 | 6 | 0 | 3 | 6 |

Chaplains serving as Naval Instructors on and after 30th April, 1861, will for the whole period of their service as Naval Instructors be allowed, in addition to their Half Pay as Chaplains, a moiety of the Half Pay of a Naval Instructor as shown in paragraphs 67 and 68, provided they have served not less than 15 years as Chaplains.

Digitized by Google

| | | | | | |
|---|---|---|---|---|---|
| Medical Officers on the Active List of the Navy, on and after the 13th May, 1859. | Inspector-General of Hospitals and Fleets | After 30 years' service | 684 7 6 | 1 17 6 | |
| | | „ 25 „ | 611 7 6 | 1 13 6 | |
| | | „ 20 „ or on promotion | 547 10 0 | 1 10 0 | |
| | Deputy ditto | „ 30 „ | 465 7 6 | 1 5 6 | |
| | | „ 25 „ | 410 12 6 | 1 2 6 | |
| | | „ 20 „ or on promotion | 383 5 0 | 1 1 0 | |
| | Staff Surgeon | „ 25 „ | 337 12 6 | 0 18 6 | |
| | | „ 20 „ 10 of which in the rank of Surgeon | 301 2 6 | 0 16 6 | |
| | Surgeon | „ 15 „ | 246 7 6 | 0 13 6 | |
| | | „ 10 „ or on promotion | 200 15 0 | 0 11 0 | |
| | Assistant Surgeons | „ 10 „ | 182 10 0 | 0 10 0 | |
| | | „ 5 „ | 146 0 0 | 0 8 0 | |
| | | Under 5 „ | 109 10 0 | 0 6 0 | |
| Medical Officers removed from the Active List of the Navy before the 19th May, 1859 | | | Such rate of Half-Pay as they may have been entitled to at the time when they were so removed. | | |
| Paymaster-in-Chief | Being Officers promoted to that rank prior to the 22nd February, 1860 | | 255 10 0 | 0 14 0 | |
| | Being Officers promoted to that rank on and after the 22nd February, 1860 | | Such rate of Half-Pay as they may have earned by service. | | |
| Paymasters | After 9 years' actual service as Secretaries to Flag Officers and Commodores of the 1st Class | | 219 0 0 | 0 12 0 | |
| | After 12 years' ditto | | 264 12 6 | 0 14 6 | |
| | After 15 years' ditto | | 310 5 0 | 0 17 0 | |
| Paymasters who have not served afloat for 3 years under the system laid down in the Order in Council, 5th April, 1852. | Retired under Order in Council, 10th June, 1843 | | 155 2 6 | 0 8 6 | |
| | To each of the first 100 on the Active and Retired Lists combined | | 127 15 0 | 0 7 0 | |
| | To each of the next 200 ditto ditto | | 109 10 0 | 0 6 0 | |
| | To the remainder ditto ditto | | 91 5 0 | 0 5 0 | |
| Paymasters who have served afloat for 3 years under the system laid down in the Order in Council, 5th April, 1852. | If with 12 years' service as Paymaster, 3 of which in a 1st or 2nd rate | | 191 12 6 | 0 10 6 | |
| | If with 9 years' service as Paymaster, 3 of which in a 3rd or 4th rate | | 164 5 0 | 0 9 0 | |
| | If with 6 years' service as Paymaster, 3 of which in a 5th or 6th rate | | 136 17 6 | 0 7 6 | |
| | If with 3 years' service as Paymaster | | 109 10 0 | 0 6 0 | |

## § II. HALF PAY, &c.—CIVIL BRANCH—*continued.*

| Rank of the Officer. | | Year of 365 Days. £ s. d. | One Day. £ s. d. |
|---|---|---|---|
| Paymasters who have served since the 22nd of Feb., 1860. All time served as Acting Paymaster, and four years of time served as Assist.-Paymaster to reckon towards increase of Half-pay.) | Having less than 3 years' service | 91 5 0 | 0 5 0 |
| | Having more than 3 and less than 6 years' service | 109 10 0 | 0 6 0 |
| | ,, ,, 6 ,, 9 ,, | 136 17 6 | 0 7 6 |
| | ,, ,, 9 ,, 12 ,, | 164 5 0 | 0 9 0 |
| | ,, ,, 12 ,, 15 ,, | 191 12 6 | 0 10 6 |
| | ,, ,, 15 ,, 20 ,, | 219 0 0 | 0 12 0 |
| | ,, 20 years' service and upwards | 255 10 0 | 0 14 0 |
| Inspectors of Machinery Afloat, and Chief Engineers, who have served since the 22nd February, 1860. (All time served as Acting Chief Engineer, and four years of time served as Engineer or Assistant Engineer, will be allowed to reckon towards increase of Half-pay.) | Having less than 5 years' service | 91 5 0 | 0 5 0 |
| | Having more than 5 and less than 10 years' service | 109 10 0 | 0 6 0 |
| | ,, ,, 10 ,, 15 ,, | 146 0 0 | 0 8 0 |
| | Having more than 15 and less than 20 years' service, if qualified for 1st and 2nd rates | 182 10 0 | 0 10 0 |
| | Having more than 20 and less than 25 years' service, if qualified for 1st and 2nd rates | 237 5 0 | 0 13 0 |
| | Having more than 25 years' service ditto | 282 17 6 | 0 15 6 |
| Engineers and Assistant Engineers (Retiring Allowances) | | Vide Instructions, Art. 3, page 238. | |

NOTE 1.—Time served as Secretary is to count as time served as Paymaster, in cases when the time so counted would entitle the Officer to a higher rate of Half-pay.

NOTE 2.—With reference to the above rates of Half-pay, if a Paymaster shall be proved, after the necessary inquiry, to have been negligent of the duties entrusted to him, the Lords Commissioners of the Admiralty reserve to themselves the power to place him on the lowest or any intermediate rate of Half-pay they may deem proper.

Digitized by Google

| | | | | |
|---|---|---|---|---|
| Naval Instructors who were not serving on, and who may not have served subsequently to, 30th April, 1861. | After 20 years' service on Full Pay | 127 15 0 | 0 7 0 | |
| | ,, 15 ,, ,, | 91 5 0 | 0 5 0 | |
| | ,, 10 ,, ,, | 82 2 6 | 0 4 6 | |
| | ,, 3 ,, ,, | 54 15 0 | 0 3 0 | |
| | Under 3 ,, ,, | 36 10 0 | 0 2 0 | |
| Naval Instructors, serving on and after 30th April, 1861. (A Naval Instructor who has, during the whole or part of his service, held also the appointment of Chaplain, will, under the Order in Council dated 30th April, 1861, be allowed in addition to his Half-Pay as Chaplain, a moiety of the Half-pay of a Naval Instructor according to this scale, provided he has served not less than 15 years as Naval Instructor). | With less than 3 years' service on Full-Pay | Nil. | Nil. | |
| | With 3 years' service and less than 6 ,, | 54 15 0 | 0 3 0 | |
| | ,, 6 ,, ,, 9 ,, | 91 5 0 | 0 5 0 | |
| | ,, 9 ,, ,, 12 ,, | 109 10 0 | 0 6 0 | |
| | ,, 12 ,, ,, 15 ,, | 127 15 0 | 0 7 0 | |
| | ,, 15 years' service | 146 0 0 | 0 8 0 | |
| | And sixpence a-day for each additional year of service, until the maximum rate shall have been reached, namely | 182 10 0 | 0 10 0 | |
| Assistant-Paymasters. | After 3 years' service as such, and when unwell or unable to obtain employment, provided they shall not have declined or avoided service when called upon, and provided also that their conduct during service shall have been satisfactory. The period of 3 years' service may be dispensed with in the case of Officers invalided for sickness, or injuries contracted in the service, rendering them disqualified for employment. | 45 12 6 | 0 2 6 | |

NOTE.—For Retiring Allowances for Assistant Paymasters, vide Appendix, Art. 3, p. 164.

Digitized by Google

## § III. HALF-PAY—ROYAL MARINE OFFICERS.

| Rank of the Officer. | Artillery. | | | | | | Light Infantry. | | | | | |
|---|---|---|---|---|---|---|---|---|---|---|---|---|
| | Year of 365 days. | | | One day. | | | Year of 365 days. | | | One day. | | |
| | £ | s. | d. | £ | s. | d. | £ | s. | d. | £ | s. | d. |
| Colonels | 305 | 13 | 9 | 0 | 16 | 9 | 264 | 12 | 6 | 0 | 14 | 6 |
| Lieutenant-Colonels | 212 | 18 | 4 | 0 | 11 | 8 | 200 | 15 | 0 | 0 | 11 | 0 |
| Captains | 133 | 16 | 8 | 0 | 7 | 4 | 127 | 15 | 0 | 0 | 7 | 0 |
| Captains with superior Brevet Rank, having served for two years as Captain | 152 | 1 | 8 | 0 | 8 | 4 | 146 | 0 | 0 | 0 | 8 | 0 |
| First Lieutenants of 7 years' standing | 85 | 3 | 4 | 0 | 4 | 8 | 82 | 2 | 6 | 0 | 4 | 6 |
| Ditto, under 7 years | 76 | 0 | 10 | 0 | 4 | 2 | 73 | 0 | 0 | 0 | 4 | 0 |
| Second Lieutenants | 57 | 15 | 10 | 0 | 3 | 2 | 54 | 15 | 0 | 0 | 3 | 0 |

## MEMORANDUM.

The sentence of a Court-Martial, placing an Officer at the bottom of the list of his rank, involves the loss of previous time of service in that rank; so also, when the sentence of a Court-Martial takes away any seniority from an Officer, it thereby affects his Full and Half-Pay, in cases where the same depend upon seniority; and it carries with it the loss of the benefit of the service included in the seniority forfeited, in cases where the Full and Half-Pay depend upon actual service.

### HALF-PAY DECLARATION

Required from Officers of the Royal Navy and Marines claiming Half-pay and Retired-pay personally or by Agent.

*Christian Name to be inserted in full at the commencement, but the Signature to be in the Officer's usual manner.*

" , do solemnly and sincerely declare that I am entitled to Pay as a in the Royal , that I am not in Holy Orders, and that I had not, from the day of , 18 , to the day of , 18 , any other Place or Employment of Profit, Civil or Military, in any Department of Her Majesty's Service, nor in the Colonies or Possessions of Her Majesty beyond the Seas, nor under any other Government; except*

* An Officer holding any other Place, or Employment of Profit, Civil or Military, is to insert the Office he holds, with the Net Annual Salary, and the Emoluments thereof, and the Authority under which he is allowed to receive his Half-pay.

By Order in Council of the 20th November, 1824, the Address in full of the Officer is to be inserted. No Alteration, Erasure, or Interlineation will be admitted, nor are Declarations to be made before a Master or Masters Extraordinary in Chancery

and I make this solemn Declaration, conscientiously believing the same to be true.

*Declared and subscribed before me, this Day of* 18 ,

The Magistrate or Resident Minister of the Established Church to sign here, and state the Place for which he acts.

*Magistrate for* *Minister of*
In the County of

The Claimant to sign here.

Residing at near the Post Town of in the County of

### CHAPLAIN'S HALF-PAY DECLARATION.

*Form of Half-pay Declaration to be taken by such Chaplains as shall hereafter be placed on the Half-pay List, under His Majesty's Order in Council, of* 31*st July*, 1835.

do solemnly and sincerely declare that I did not accept any benefice with cure of souls before I had completed a term of service in the Royal Navy, as Chaplain, equal to eight years' service at sea; that I have not between the day of and the day of been employed as Chaplain of any of His Majesty's ships, and have not held, and do not hold, any appointment as Chaplain of a Naval Establishment, the emoluments of which amount to four hundred pounds per annum; and I make this solemn Declaration, conscientiously believing the same to be true.

Digitized by Google

# CIRCULARS, &c.

N.B. All *numbered* Circulars and Memoranda dated prior to 1st April, 1865, have been embodied in the Queen's Regulations and Admiralty Instructions; but the original number and date has been retained for convenience of reference.

# RELATIVE RANK.

CIRCULAR (late) No. 55.—C.

*Admiralty, 3rd August*, 1868.

(RANK OF OFFICERS OF THE NAVY AND OF THE NAVY AND ARMY).

(Substituted for cancelled Circular No. 49).

Her Majesty has been graciously pleased to direct, by Her Order in Council, dated the 11th of June, 1863, that Officers of the Navy shall take relative rank and precedence according to the annexed Table, No. 1, and with Officers of the Army according to Table, No. 2; and that such Tables be substituted for those laid down in Articles 2 and 3, Section 1, Chapter 4, and Article 1, Chapter 5, of the Queen's Regulations. Officers belonging to the Military branch of the Royal Navy are to command in the order in which they stand in the said Table, No. 1, with the exception specified in the following paragraph:—

Masters are to rank with Lieutenants according to the dates of their respective Commissions, Lieutenants taking precedence when the Commissions are dated the same day, Staff Captains and Staff Commanders, notwithstanding the new rank conferred upon them, and Masters are, in all matters of command, and in all details relating to the duties of the Fleet and to the discipline and interior economy of Her Majesty's Ships, to be held subject to the authority of Lieutenants, of whatsoever seniority they may be.

By Command of their Lordships,

To all Commanders-in-Chief, &c. G. PAGET.

TABLE I.

With reference to page 27 of the Queen's Regulations, the Officers of the Military Branch will rank as follows:—

1. Flag Officers
2. Commodores
3. Captains
4. Staff Captains (late Masters of the Fleet)
5. Commanders
6. Staff Commanders (late Masters of 15 years' seniority)
7. Lieutenants
8. Masters.
9. Sub-Lieutenants
10. Second Masters
11. Gunners, 1st Class
2nd ,,
3rd ,,
12. Boatswains, 1st Class
Boatswains, 2nd ,,
3rd ,,
13. Carpenters, 1st Class
2nd ,,
3rd ,,
14. Midshipmen
15. Masters' Assistants, above 17 years of age, and with 2 years' service at sea in the Royal Navy or Merchants' Service
16. Naval Cadets
17. Masters' Assistants, under 17 years of age and 2 years at sea

CIVIL BRANCH.

| Denomination of Civil Officer. | | To rank with |
|---|---|---|
| 1. Chaplain | . . | . . |
| 2. Inspector-General of Hospitals and Fleets. | After 3 years' service on full-pay as such | Rear-Admiral, according to the date of the completion of the service stated. |
| 3. Do. Do. | Under 3 years' do. | Commodore, of the 1st and 2nd Class, according to date of Commission. |
| 4. Secretary to Admiral of the Fleet.... | . . | Captain over 8 years, according to date of Commission or appointment. |
| 5. Paymaster-in-chief ..... | . . | Do. Do. |
| 6. Deputy Inspector-General of Hospitals and Fleets. | After 5 years' service on full-pay as such | Captain over 3 years. In these cases the Captain to reckon his seniority from the date of completing 3 years in that rank, and the Deputy Inspector-General of Hospitals and the Inspector of Machinery from the date of completing 5 and 8 years' service in their respective ranks. |
| 7. Inspector of Machinery Afloat ..... | After 8 years' service on full-pay as such | |
| 8. Secretary to a Commander-in-chief . | After 5 years' service as such | Captain, under 3 years. |
| 9. Deputy Inspector-General of Hospitals and Fleets. | Under 5 years' service on full-pay as such. | Do. Do. |
| 10. Inspector of Machinery Afloat ..... | Under 8 years' service on full-pay as such | Do. Do. |
| 11. Secretary to a Commander-in-Chief | Under 5 years' service as such | Commander, according to completion of service |
| 12. Staff-Surgeon ..... | . . | Commander, but junior of that rank. |
| 13. Paymaster ..... | Of and above 15 years' seniority | Do. Do. |
| 14. Chief-Engineer ..... | Do. Do. | Do. Do. |
| 15. Secretary to a junior Flag Officer, Commodore of the 1st Class, or Captain of the Fleet. | . . | Lieutenant above 8 years' seniority, according to date of Commission. In these cases the Lieutenant, Paymaster, and Chief Engineer are to reckon their seniority from the date of completing 8 years' seniority in their respective ranks. |
| 16. Surgeon ..... | . . | |
| 17. Paymaster ..... | Of 8 years', and under 15 years' seniority. | |
| 18. Chief-Engineer ..... | Do. Do. | |
| 19. Secretary to Commodore of the 2nd Class ..... | . . | |
| 20. Paymaster ..... | Under 8 years' seinority ..... | Lieutenant under 8 years' seniority, according to date of Commission. |
| 21. Chief-Engineer ..... | Do. Do. | |
| 22. Naval Instructor ..... | . . | |
| 23. Assistant-Surgeon..... | After 6 years' service on full-pay as such. | |
| 24. Assistant-Surgeon ..... | Under 6 years' do. do. | Sub-Lieutenant, according to date of Commission or Order. |
| 25. Assistant-Paymaster ..... | . . | |
| 26. Engineer ..... | . . | |
| 27. Assistant-Engineer ..... | . . | Midshipman, according to date of first Order. |
| 28. Clerk ..... | . . | Naval Cadet, according to date of first order. |
| 29. Assistant Clerk ..... | . . | |

Digitized by Google

Six Years' Service; and in no case will Seniority be allowed an Officer from an earlier date than the completion of such Six Years.

Officers who entered the Service between the 1st May, 1857, and April, 1860, must pass in accordance with the late Circular No. 298.

The Regulations referred to will be re-inserted in the Quarterly Navy List.

Masters' Assistants and Acting Second Masters will not be required to produce the number of observations mentioned in Article 11, page 63, of the Instructions until May, 1863.

By Command of their Lordships,

C. PAGET.

To all Commanders-in-Chief, Captains, Commanders, and Commanding Officers of Her Majesty's Ships and Vessels.

---

## EXTRACT FROM LATE CIRCULAR, No. 298.

*Admiralty, 23rd February*, 1857.

XI. All Midshipmen, until they shall have passed their examinations for Lieutenant, are to keep a book in which the ship's reckoning is to be worked out and noted, and when they are at sea this book is to be sent in every day to the Captain, instead of the slip of paper containing a day's work, which is now usually presented. It is also to be produced at their examinations; and during the last six months of their service as Midshipmen it must contain the working of the Observations as given in Sheet B.

XII. A Midshipman when he shall have served eighteen months in that rank will be required to pass an intermediate Examination. In addition to the subjects embraced in former Examinations he will be required to have—

1. A good knowledge of practical Navigation, showing that he understands the principle of Navigating a Ship from one distant port to another, by Dead Reckoning and by his own Observations; and that he can explain the principles of the same; and that he can also take and work a double Altitude and Azimuth.

2. A sufficient knowledge of the Chart as will enable him to place thereon the position of the Ship by Observation as well as by Cross Bearings; and to lay off the True and Compass Courses.

3. Such knowledge of Nautical Surveying, as may enable him to measure a base line and determine positions by angles, and the manner of ascertaining heights and distances.

4. If he has served in a Steam-Vessel, an acquaintance with the different parts and working of the Steam Engine.

5. A proficiency in French.

6. He must be a fair practical observer.

7. He must produce Log Books kept by himself from the time of his entry into a Sea-going Ship, and Certificates of Good Conduct.

8. He will likewise be examined as to his progress in he knowledge of rigging of Masts, Bowsprits, &c., in getting tops over and placing a lower cap, in setting up rigging, and especially as to the precautions required in staying lower Masts; in hoisting a quarter or stern boat up in a strong breeze with a Sea on; in making up a course and topsail for bending at Sea; in shifting topmasts, yards, and sails at Sea, and the effect of the sails on the Ship both in tacking and wearing; in the detail arrangements for mooring and unmooring Ships and getting under-way. He must likewise know the Great Gun and Small Arm Exercise, the use of Tangent Sights, the charges for the Guns of the Ship, and be able to Exercise the Men at his Quarters. A report of the progress he has made in each of the above subjects is to be made to the Secretary of the Admiralty in the Half-yearly Return.

XIII. The Examinations under Articles X and XII are to be conducted by the officer in command, not below the rank of Commander, and the next Senior Officer in the Ship, and the Examinations in Navigation, in the presence of a Captain or Commander, by two Naval Instructors when it may be practicable, or by a Naval Instructor and a Master, or where there is no Naval Instructor by two Masters, that in Gunnery by a Gunnery or other competent officer; and at these Examinations the Candidate is to be made to take and work out his own observations for Latitude, Longitude, Variation, &c., as the case may be. 1st or 2nd Class Certificates are to be given according to the merit of the Candidate, in the Form A, page 9, or he is to be rejected if found incompetent.

XIV. A Midshipman, when he shall have passed the Examination referred to in Article XII, must continue to serve in that rank for a further period of two years, and having completed such two years, he may, if he has attained the age of 19 years, present himself to pass his Examination for the rank of Lieutenant, in accordance with the Forms Nos. II., III., IV.

XV. The Examination for the rank of Lieutenant is to be conducted before three Captains or Commanders, by order of the Commander-in-Chief or Senior Officer of two or more ships present together; but a Midshipman having completed his term of service, and being 19 years of age, who is serving in a ship or vessel so far separated from other ships that the foregoing Regulation cannot be complied with, may be provisionally examined by the Captain or Commander of such ship or vessel, with the aid of other competent Officers—Lieutenant, Master, or Second Master, and if they find him to be duly qualified, they are to give him a certificate to that effect, dated on the day of such examination, and the Captain may forthwith give him an acting order as Mate; but he must be re-examined on the first opportunity that shall afterwards offer by three Captains or Commanders, as before required, and if he passes successfully, he will receive from the Commander-in-Chief, or Senior Officer, an acting order as Mate to take rank according to the date of the first certificate.

As the above is the final Examination in Seamanship, the Examining Officers are to be most strict in their investigation of the qualifications of Officers, and they are to see that everything required by these Regulations has been complied with by the Candidate, and that he produces Certificates of good conduct from Captains he has served under for five years.

XVI. All Midshipmen and Acting Mates will be required to undergo the following final Examinations—

1. In Gunnery—On board the Excellent.

2. In Navigation and the Steam Engine—At the Royal Naval College.

Acting Mates who have already passed abroad are to present themselves for Examination on board the Excellent on the first * Examination Day after their arrival in England, or after being paid off, and having passed in Gunnery, they are then at liberty to select either the 1st, 2nd, or 3rd Examination Day at the Royal Naval College.

XVII. Any Officer rejected on his first Examination at the College will incur the forfeiture of three months' seniority in his rank as Mate. He may present himself on the next Examination Day, but a second rejection will incur the forfeiture of three months more seniority; he may again present himself on the next Examination Day, but a *third rejection* will cause his name to be removed from the List of the Navy.

XVIII. Officers when they have passed their final examination at the Royal Naval College, as provided for in these Regulations, will be confirmed from the date of their first Certificate.

The non-appearance of an Officer for Examination at the Royal Naval College at the times required by these Regulations will be considered as an acknowledgment of his not being qualified, and he will be dealt with in the same manner as if he had been actually rejected on each day on which he may have omitted to appear, unless under certified ill-health, to be duly reported at the time.

XIX. Naval Instructors are to keep a School Journal or Register, which is to be produced when required by the Captain of the Ship or the Examining Officers, and the Captain is to allow them reasonable access to the charts and chronometers, for the purpose of instructing the Officers in their use.

XX. The Examinations under Articles X and XII are to commence with those Officers who shall enter the Service after May, 1857, and the final Examination at the Royal Naval College, required by these Regulations, is to commence in August, 1862; but any Midshipman, previous to that date, when he may have completed five years service, and who shall have attained the full age of 19 years, may present himself for final examination in Seamanship, Gunnery, and Navigation, in accordance with the foregoing Regulations, instead of having to serve six years as now required; but if he fails in passing his *first* Examination he will not be allowed to come up for re-examination until he has completed his six years' service.

XXI. With reference to Circular No. 36, of the 17th December, 1849,—The final Examination at the Royal Naval College, established by the foregoing Regulations, for the rank of Lieutenant, shall also be extended to the Examination of Officers for the rank of Master, with the exception of the knowledge of French; and the Regulations in regard to the rejection of Candidates, shall equally apply to them.

* By an Order dated 6th June, 1862, Officers are allowed to present themselves to pass in Gunnery on the *second*, instead of on the *first* examination-day, it being distinctly understood that such indulgence is not to interfere with the Regulations as to the time in which officers are required to pass the final examinations at the R. N. College.

Officers passing for the rank of Master will not be required to pass a Gunnery Examination.

XXIII. The Captains of H.M. Ships are to take care that a convenient place is set apart and proper hours are fixed for instruction by the Naval Instructor, and all Acting Mates and Acting 2nd Masters, as well as all executive Officers under that rank, are to attend, and care is also to be taken that they are regularly instructed in Practical Seamanship, Rigging, and the Steam Engine, and a Monthly Examination Day is to be established.

No. I.

The Examination on leaving the Training Ship will embrace all the subjects of the former Examination, except Latin, and in addition to them it will include

In Arithmetic—Involution, Extraction of Square Root.

In Algebra—Simple Equations.

The Elements of Geometry, as contained in the text-book published for the use of the Boys of Greenwich School, by John Murray, 1854.

Plane Trigonometry and the Solution of practical and useful Problems.

Spherical Trigonometry, the mode of solving Triangles, and its application to Simple Astronomical Problems.

In Navigation—A Day's Work and Meridional Altitudes, Longitude by Chronometer.

Nautical Instruments. To explain and use the Sextant, Azimuth Compass, Artificial Horizon, and Theodolite.

Some knowledge of the mode of Surveying, and the Construction of Charts.

French, as far as 50 lessons of Ollendorff's method of learning French, and the reading and translating of an easy passage from a French author without the aid of a dictionary.

Explanatory Lectures will be given on the Steam Engine, practical Astronomy, Nautical Instruments, Mechanics and Hydrostatics, and other subjects of general interest and instruction.

Certificates must be produced, approved by the Captain, from the Master of the Ship that the Candidate has gone through and is competent in the course of instruction in Rigging and Seamanship, and from the Naval Instructor, as to the Candidate's attention to the various branches of his education, as well as to his general conduct whilst on board the Training Ship.

---

PASSING DAYS IN NAVIGATION AND IN GUNNERY.

The Examination of Officers at the Royal Naval College will take place on the following days, viz.:—

*In Navigation* ... At the Royal Naval College, second Wednesday in each Month, at 9 A.M., except in January and July.

*In Gunnery* ... On board H.M.S. Excellent, on the Fourth Monday in each Month.

---

PASSING DAYS IN SEAMANSHIP AT THE HOME PORTS.

| | | |
|---|---|---|
| *Portsmouth*.. | First Wednesday | in each Month. |
| *Plymouth*.... | Second ditto | ditto. |
| *Sheerness*.... | First ditto | ditto. |

---

CIRCULAR No. 19.—C.

*Admiralty*, 21*st June*, 1865.

(MERITORIOUS PASSING FOR THE RANK OF LIEUTENANT.)

With a view to encourage Officers to acquire a thorough knowledge of professional and other useful subjects, My Lords Commissioners of the Admiralty have thought fit to establish the following regulations:—

A Lieutenant's Commission will be given, in June and December of each year, to the Sub-Lieutenant who has passed the best examination at the Royal Naval College during the preceding six months, provided he has obtained First Class Certificates in Seamanship and Gunnery, and and not less than 925 marks in the College Examination. He must also be recommended by the Examining Officers, and must possess Certificates of good conduct and zeal in the performance of his duties for the whole period of his service.

The class of Certificate obtained will be noted against the Sub-Lieutenants' names in the Navy List, and those who have obtained First Class Certificates in all subjects, and who are in possession of proofs of good conduct and zeal in the performance of their duties during the whole period of their service, will be favourably considered for promotion in advance of other Sub-Lieutenants of the same standing.

My Lords intend to bestow a prize of books on all Sub-Lieutenants who may obtain First Class Certificates in all subjects.

By Command of their Lordships,
C. PAGET.

To all Commanders-in-Chief, &c.

---

(AWARD OF THE BEAUFORT TESTIMONIAL.)

*Admiralty*, 15*th August*, 1860.

The Lords Commissioners of the Admiralty having been pleased to approve of the request of the Committee of the Beaufort Testimonial Fund, that a Premium, to be called the BEAUFORT TESTIMONIAL, shall be annually bestowed upon the Officer who, in the course of the year, may pass the best examination in Navigation for the rank of Lieutenant or Master at the Royal Naval College at Portsmouth, their Lordships direct that the same be made known throughout the Fleet.

The Premium will consist of some Nautical Instrument, or Work, that may be practically useful to a Naval Officer: it will be awarded according to the decision of the First Mathematical Professor at Portsmouth, and a distinguishing mark will be placed in the Navy List against the name of the successful Candidate, as in the case of the Gilbert Blane Medal.

By command of their Lordships,
To all Commanders-in-Chief, &c. W. G. ROMAINE.

---

AWARD OF THE BEAUFORT TESTIMONIAL.

*Admiralty*, 31*st January*, 1861.

With reference to Circular, No. 443, of the 15th of August, 1860, the Lords Commissioners of the Admiralty are pleased to direct, that Candidates, desirous of competing for the Beaufort Testimonial, may, in addition to the usual monthly examination for Lieutenant and Master, be examined in the theory of Navigation, Outlines of Surveying, Laying down Positions and Soundings, the use of Charts and their knowledge of the prevailing winds, currents, &c. They should also, on joining the College, signify their intention of competing for the Testimonial in order that the necessary arrangements may be made.

By command of their Lordships,
To all Commanders-in-Chief, &c. C. PAGET.

---

CIRCULAR No. 20.—C.

*Admiralty*, 23*rd June*, 1865.

(REGULATIONS FOR OFFICERS DESIROUS OF EMPLOYMENT AS INTERPRETERS.)

My Lords Commissioners of the Admiralty have been pleased to direct that Officers of the undermentioned grades * be permitted to pass a voluntary examination in French, Spanish, Italian, Portuguese, and such other modern languages as may be selected from time to time.

The names of Officers who pass successfully will be noted for employment in Flag and Senior Officers' Ships as Interpreters. When appointed they will receive an allowance of one shilling and sixpence a-day in addition to their full pay, and will act as Interpreters in addition to their other duties.

If the appointment be held by a Senior or Gunnery Lieutenant, he will receive the extra pay of an Interpreter in addition to his other allowances.

A thorough knowledge of one of the languages will entitle an Officer to a certificate as Interpreter.

The examination will be held from time to time at the Royal Naval College.

By command of their Lordships,
C. PAGET.

To all Commanders-in-Chief, &c.

* Executive Officers—Marine Officers—Paymasters.

Digitized by Google

## TABLE II.

With reference to page 48 of the Queen's Regulations, the relative rank of the Officers of the Navy and Army is to be as follows:—

| | | | | | | |
|---|---|---|---|---|---|---|
| 1. Admirals of the Fleet | ... ... | ... ... | ... ... | ... ... | ... ... | Field Marshals, Generals, Lieut.-Generals, Major-Generals — According to date of Commission |
| 2. Admirals ... ... | ... ... | ... ... | ... ... | ... ... | ... ... | |
| 3. Vice-Admirals ... | ... ... | ... ... | ... ... | ... ... | ... ... | |
| 4. Rear-Admirals ... | ... ... | ... ... | ... ... | ... ... | ... ... | |
| 5. | ... ... | Inspectors-General of Hospitals and Fleets, after 3 years' service, on full pay as such | ... ... | ... ... | ... ... | Major-Generals, according to the date of the completion of the service stated |
| 6 Captains of the Fleet | ... ... | ... ... | ... ... | ... ... | ... ... | Brigadier-Generals, Do. do. — According to date of Commission |
| 7. Commodores, 1st and 2nd Class ... | ... ... | Do., under 3 years' do. | ... ... | ... ... | ... ... | |
| 8. Captains, over 3 years | ... ... | ... ... | Secretaries to Admirals of the Fleet | Paymasters in Chief | ... ... | Colonels |
| | ... ... | Deputy Inspectors-General of Hospitals and Fleets, after 5 years' service on full pay as such | ... ... | ... ... | Inspectors of Machinery Afloat, after 8 years' service on full pay as such | Colonels, according to the date of the completion of the service stated |
| 10. Captains, under 3 years ... | Staff Captains (late Masters of the Fleet)* | Do., under 5 years' do. | Secretaries to Commanders-in-Chief, of 5 years' service as such* | ... ... | Do., under 8 years' do. | Lieutenant-Colonels, according to date of commission.* |
| 11. Commanders ... | Staff Commanders (late Masters of 15 years' seniority) | Staff Surgeons | Do., under 5 years' do. | Paymasters of 15 years' seniority | Chief Engineers, of 15 years' seniority | Lieutenant-Colonels, but junior of that rank. |
| 12. Lieutenants, of 8 years' standing ... | Masters, of 8 years' standing | Surgeons | Secretaries to Junior Flag Officers | Do., of 8 years' do. | Do., of 8 years' do. | Majors — According to date of Commission, or Order |
| 13. Do., under 8 years' standing ... | Do., under 8 years' do. | ... ... | Secretaries to Commodores, 2nd Class Naval Instructors | Do., under 8 years' do. | Do., under 8 years' do. | Captains |
| | ... ... | Assistant-Surgeons, after 6 years' service on full-pay as such | ... ... | ... ... | ... ... | Captains, according to the date of the completion of the service stated. |
| 15. Sub-Lieutenants ... | Second Masters | Do., under 6 years' do. | ... ... | Assistant Paymasters | Engineers | Lieutenants, according to date of Commission or Order |
| 16. Midshipmen ... | Masters' Assistants, above 17 years of age, and 2 years' service at sea in Navy or Merchant Service | ... ... | ... ... | Clerks | Assistant Engineers | Ensigns, according to seniority in their ranks. |

* Staff Captains and Secretaries to Commanders-in-Chief are to reckon their seniority by length of service in those ranks, instead of from the date of their Commissions.

CIRCULAR No. 41.—W.

*Admiralty, 22nd October, 1864.*

(RANK OF NAVAL INSTRUCTORS.)

My Lords Commissioners of the Admiralty have been pleased, under the authority of Her Majesty's Order in Council of the 9th July, 1864, to establish the following Regulations for Naval Instructors to advance in rank according to their Seniority:—

| | |
|---|---|
| Naval Instructors having less than 8 years' Seniority. | To rank with Lieutenants of the Navy under 8 years' Seniority, and with Captains in the Army according to date of Commission. |
| Naval Instructors having more than 8 years' and less than 15 years' Seniority. | To rank with Lieutenants of the Navy over 8 years' Seniority, and with Majors in the Army according to date of Commission. |
| Naval Instructors having 15 years' Seniority, and upwards. | To rank with Commanders of the Navy, but junior of that rank, and with Lieutenant-Colonels in the Army, but junior of that rank. |

By Command of their Lordships,

To all Commanders-in-Chief, &c., C. PAGET.

# ENTRY AND EXAMINATION OF OFFICERS.

## REGULATIONS FOR THE ENTRY AND EXAMINATION, OF NAVAL CADETS.

*Admiralty, 6th February.* 1865.

I. No person will be nominated to a Cadetship in the Royal Navy who shall be under 12 or above 14 years of age at the time of his *first* Examination.

II. Every Candidate, when nominated, will be required to pass an Examination at the Royal Naval College at Portsmouth, on the *first* Examination day after his nomination.

N.B.—The Examinations take place on the *first* Wednesday in the months of April and December, and on the *third* Wednesday in the month of August.

III. The Candidate must produce a Certificate of Birth, or Declaration thereof made before a Magistrate.

IV. The Candidate must be in good health and fit for the Service, that is, free from impediment of speech, defect of vision, rupture, or other physical inefficiency.

The Candidate will be required—

1. To write English correctly from dictation, and in a legible hand.
2. To read, translate, and parse a passage from French, or from some other Foreign Living Language.

N.B.—The aid of a Dictionary will be allowed for these Translations.

And to have a satisfactory knowledge of—

3. The leading facts of Scripture and English History.
4. Modern Geography, in so far as relates to a knowledge of the principal Countries, Capitals, Mountains, and Rivers. To be able to point out the position of a place on a map when its Latitude and Longitude are given.
5. Arithmetic, including Proportion, and a fair knowledge of Vulgar and Decimal Fractions.
6. A knowledge of the Definitions and Axioms of the First Book of Euclid.

Should a Candidate be able to speak French or any other Foreign Living Language, it will be noted in his favour, and as Drawing is a most useful qualification for Naval Officers, it is recommended that Candidates for the Service should be instructed therein.

V. If the Candidate be found not qualified at his First Examination, he will be allowed a second trial on the *next* Examination day at the Royal Naval College. Should he not pass this Second Examination, he will be *finally rejected*.

VI. If the Candidate succeed in passing the required Examination he will be at once appointed to a Training Ship for the purpose of instruction.

VII. Lists of Books, Instruments, Clothing, &c., required while in the Training Ship, will be sent to the successful Candidates.

VIII. Periodical Examinations will be held on board the Training Ship, and if a Cadet be found not to have made sufficient progress, or if, by indifferent conduct or idle habits on board the Training Ship, he shall show his unfitness for the Service, it will be the duty of the Captain to make a Special Report thereof to the Admiralty, in order that the Cadet may be at once removed from the Navy.

IX. After having completed 12 months' instruction, exclusive of vacations, in the Training Ship, a Cadet will have to undergo the final examination. Should he be found qualified he will be granted a Certificate to that effect, and be appointed to a Sea-going Ship. Should he be found not qualified, he will be discharged.

N.B.—In the case of a Candidate nominated to a First Class Cadetship, upon the recommendation of the Secretary of State for the Colonies, as a native of one of the Colonies, he will be Examined in the first instance on board the Senior Officer's Ship on the station, and will then be required to join the Training Ship in England, as in the case of other Cadets. It is, however, to be fully understood that arrangements must be made for his lodging and maintenance during the vacations (6 weeks at Midsummer, and 5 weeks at Christmas), during which periods he will not be permitted to remain in the Britannia.

## MEMORANDUM.

*Admiralty, 30th August,* 1858.

Candidates for Naval Cadetships will be allowed a second examination, although at the time of such second examination they may exceed the age of 14 years.

## MEMORANDUM.

*Admiralty, 10th December,* 1863.

The non-appearance of a Candidate for a Naval Cadetship of the first or second class, or for an Assistant Clerkship, on the *first* examination-day after his nomination will be considered as a rejection (except in cases of *medically certified* ill-health); but the Candidate may present himself on the following examination-day. Should he again not appear, or fail to pass the examination, he will be *finally rejected*.

## NAVAL CADETSHIPS ALLOWED TO FLAG OFFICERS AND CAPTAINS.

*Admiralty, May 12th,* 1857.

Every Flag Officer on hoisting his Flag shall be allowed two nominations for Naval Cadets.

Every Captain appointed from Half-Pay to command a Ship newly commissioned may nominate a Naval Cadet.

*Admiralty, 29th February,* 1860.

Commodores of the First Class, when not Commanders-in-Chief, to be allowed *one* nomination.

## MEMORANDUM (late) No. 17.—C.

*Admiralty, 26th August,* 1862.

(PASSING FOR LIEUTENANTS AND MASTERS.)

Midshipmen and Acting Sub-Lieutenants are required to pass their several Examinations for the rank of Lieutenant, in accordance with the Regulations which were in force at the time when they severally entered Her Majesty's Service.

Officers who entered the Service previously to the 1st May, 1857, are to be allowed the option of passing after Five Years' Service, under the provisions of the late Circular No. 288, paragraph 20. Should they fail to pass under those provisions, they will be required again to undergo their several examinations for the Rank of Lieutenant at the expiration of

Six Years' Service; and in no case will Seniority be allowed an Officer from an earlier date than the completion of such Six Years.

Officers who entered the Service between the 1st May, 1857, and April, 1860, must pass in accordance with the late Circular No. 238.

The Regulations referred to will be re-inserted in the Quarterly Navy List.

Masters' Assistants and Acting Second Masters will not be required to produce the number of observations mentioned in Article 11, page 63, of the Instructions until May, 1863.

By Command of their Lordships,

C. PAGET.

To all Commanders-in-Chief, Captains, Commanders, and Commanding Officers of Her Majesty's Ships and Vessels.

---

## EXTRACT FROM LATE CIRCULAR, No. 238.

*Admiralty, 23rd February*, 1857.

XI. All Midshipmen, until they shall have passed their examinations for Lieutenant, are to keep a book in which the ship's reckoning is to be worked out and noted, and when they are at sea this book is to be sent in every day to the Captain, instead of the slip of paper containing a day's work, which is now usually presented. It is also to be produced at their examinations; and during the last six months of their service as Midshipmen it must contain the working of the Observations as given in Sheet B.

XII. A Midshipman when he shall have served eighteen months in that rank will be required to pass an intermediate Examination. In addition to the subjects embraced in former Examinations he will be required to have—

1. A good knowledge of practical Navigation, showing that he understands the principle of Navigating a Ship from one distant port to another, by Dead Reckoning and by his own Observations; and that he can explain the principles of the same; and that he can also take and work a double Altitude and Azimuth.

2. A sufficient knowledge of the Chart as will enable him to place thereon the position of the Ship by Observation as well as by Cross Bearings; and to lay off the True and Compass Courses.

3. Such knowledge of Nautical Surveying, as may enable him to measure a base line and determine positions by angles, and the manner of ascertaining heights and distances.

4. If he has served in a Steam-Vessel, an acquaintance with the different parts and working of the Steam Engine.

5. A proficiency in French.

6. He must be a fair practical observer.

7. He must produce Log Books kept by himself from the time of his entry into a Sea-going Ship, and Certificates of Good Conduct.

8. He will likewise be examined as to his progress in he knowledge of rigging of Masts, Bowsprits, &c., in getting tops over and placing a lower cap, in setting up rigging, and especially as to the precautions required in staying lower Masts: in hoisting a quarter or stern boat up in a strong breeze with a Sea on; in making up a course and topsail for bending at Sea; in shifting topmasts, yards, and sails at Sea, and the effect of the sails on the Ship both in tacking and wearing; in the detail arrangements for mooring and unmooring Ships and getting under-way. He must likewise know the Great Gun and Small Arm Exercise, the use of Tangent Sights, the charges for the Guns of the Ship, and be able to Exercise the Men at his Quarters. A report of the progress he has made in each of the above subjects is to be made to the Secretary of the Admiralty in the Half-yearly Return.

XIII. The Examinations under Articles X and XII are to be conducted by the officer in command, not below the rank of Commander, and the next Senior Officer in the Ship, and the Examinations in Navigation, in the presence of a Captain or Commander, by two Naval Instructors when it may be practicable, or by a Naval Instructor and a Master, or where there is no Naval Instructor by two Masters, that in Gunnery by a Gunnery or other competent officer; and at these Examinations the Candidate is to be made to take and work out his own observations for Latitude, Longitude, Variation, &c., as the case may be. 1st or 2nd Class Certificates are to be given according to the merit of the Candidate, in the Form A, page 9, or he is to be rejected if found incompetent.

XIV. A Midshipman, when he shall have passed the Examination referred to in Article XII, must continue to serve in that rank for a further period of two years, and having completed such two years, he may, if he has attained the age of 19 years, present himself to pass his Examination for the rank of Lieutenant, in accordance with the Forms Nos. II., III., IV.

XV. The Examination for the rank of Lieutenant is to be conducted before three Captains or Commanders, by order of the Commander-in-Chief or Senior Officer of two or more ships present together; but a Midshipman having completed his term of service, and being 19 years of age, who is serving in a ship or vessel so far separated from other ships that the foregoing Regulation cannot be complied with, may be provisionally examined by the Captain or Commander of such ship or vessel, with the aid of other competent Officers—Lieutenant, Master, or Second Master, and if they find him to be duly qualified, they are to give him a certificate to that effect, dated on the day of such examination, and the Captain may forthwith give him an acting order as Mate; but he must be re-examined on the first opportunity that shall afterwards offer by three Captains or Commanders, as before required, and if he passes successfully, he will receive from the Commander-in-Chief, or Senior Officer, an acting order as Mate to take rank according to the date of the first certificate.

As the above is the final Examination in Seamanship, the Examining Officers are to be most strict in their investigation of the qualifications of Officers, and they are to see that everything required by these Regulations has been complied with by the Candidate, and that he produces Certificates of good conduct from Captains he has served under for five years.

XVI. All Midshipmen and Acting Mates will be required to undergo the following final Examinations—

1. In Gunnery—On board the Excellent.

2. In Navigation and the Steam Engine—At the Royal Naval College.

Acting Mates who have already passed abroad are to present themselves for Examination on board the Excellent on the first * Examination Day after their arrival in England, or after being paid off, and having passed in Gunnery, they are then at liberty to select either the 1st, 2nd, or 3rd Examination Day at the Royal Naval College.

XVII. Any Officer rejected on his first Examination at the College will incur the forfeiture of three months' seniority in his rank as Mate. He may present himself on the next Examination Day, but a second rejection will incur the forfeiture of three months more seniority; he may again present himself on the next Examination Day, but a *third rejection* will cause his name to be removed from the List of the Navy.

XVIII. Officers when they have passed their final examination at the Royal Naval College, as provided for in these Regulations, will be confirmed from the date of their first Certificate.

The non-appearance of an Officer for Examination at the Royal Naval College at the times required by these Regulations will be considered as an acknowledgment of his not being qualified, and he will be dealt with in the same manner as if he had been actually rejected on each day on which he may have omitted to appear, unless under certified ill-health, to be duly reported at the time.

XIX. Naval Instructors are to keep a School Journal or Register, which is to be produced when required by the Captain of the Ship or the Examining Officers, and the Captain is to allow them reasonable access to the charts and chronometers, for the purpose of instructing the Officers in their use.

XX. The Examinations under Articles X and XII are to commence with those Officers who shall enter the Service after May, 1857, and the final Examination at the Royal Naval College, required by these Regulations, is to commence in August, 1862; but any Midshipman, previous to that date, when he may have completed five years service, and who shall have attained the full age of 19 years, may present himself for final examination in Seamanship, Gunnery, and Navigation, in accordance with the foregoing Regulations, instead of having to serve six years as now required; but if he fails in passing his *first* Examination he will not be allowed to come up for re-examination until he has completed his six years' service.

XXI. With reference to Circular No. 56, of the 17th December, 1849,—The final Examination at the Royal Naval College, established by the foregoing Regulations, for the rank of Lieutenant, shall also be extended to the Examination of Officers for the rank of Master, with the exception of the knowledge of French; and the Regulations in regard to the rejection of Candidates, shall equally apply to them.

* By an Order dated 6th June, 1862, Officers are allowed to present themselves to pass in Gunnery on the *second*, instead of on the *first* examination-day, it being distinctly understood that such indulgence is not to interfere with the Regulations as to the time in which officers are required to pass the final examinations at the R. N. College.

Officers passing for the rank of Master will not be required to pass a Gunnery Examination.

XXIII. The Captains of H.M. Ships are to take care that a convenient place is set apart and proper hours are fixed for instruction by the Naval Instructor, and all Acting Mates and Acting 2nd Masters, as well as all executive Officers under that rank, are to attend, and care is also to be taken that they are regularly instructed in Practical Seamanship, Rigging, and the Steam Engine, and a Monthly Examination Day is to be established.

No. I.

The Examination on leaving the Training Ship will embrace all the subjects of the former Examination, except Latin, and in addition to them it will include

In Arithmetic—Involution, Extraction of Square Root.
In Algebra—Simple Equations.
The Elements of Geometry, as contained in the text-book published for the use of the Boys of Greenwich School, by John Murray, 1854.
Plane Trigonometry and the Solution of practical and useful Problems.
Spherical Trigonometry, the mode of solving Triangles, and its application to Simple Astronomical Problems.
In Navigation—A Day's Work and Meridional Altitudes, Longitude by Chronometer.
Nautical Instruments. To explain and use the Sextant, Azimuth Compass, Artificial Horizon, and Theodolite.
Some knowledge of the mode of Surveying, and the Construction of Charts.
French, as far as 50 lessons of Ollendorff's method of learning French, and the reading and translating of an easy passage from a French author without the aid of a dictionary.

Explanatory Lectures will be given on the Steam Engine, practical Astronomy, Nautical Instruments, Mechanics and Hydrostatics, and other subjects of general interest and instruction.

Certificates must be produced, approved by the Captain, from the Master of the Ship that the Candidate has gone through and is competent in the course of instruction in Rigging and Seamanship, and from the Naval Instructor, as to the Candidate's attention to the various branches of his education, as well as to his general conduct whilst on board the Training Ship.

PASSING DAYS IN NAVIGATION AND IN GUNNERY.

The Examination of Officers at the Royal Naval College will take place on the following days, viz.:—

*In Navigation* ... At the Royal Naval College, second Wednesday in each Month, at 9 A.M., except in January and July.

*In Gunnery* ... On board H.M.S. Excellent, on the Fourth Monday in each Month.

PASSING DAYS IN SEAMANSHIP AT THE HOME PORTS.

| | | |
|---|---|---|
| *Portsmouth*.. | First Wednesday | in each Month. |
| *Plymouth*.... | Second ditto | ditto. |
| *Sheerness*.... | First ditto | ditto. |

CIRCULAR No. 19.—C.

*Admiralty*, 21st *June*, 1865.

(MERITORIOUS PASSING FOR THE RANK OF LIEUTENANT.)

With a view to encourage Officers to acquire a thorough knowledge of professional and other useful subjects, My Lords Commissioners of the Admiralty have thought fit to establish the following regulations:—

A Lieutenant's Commission will be given, in June and December of each year, to the Sub-Lieutenant who has passed the best examination at the Royal Naval College during the preceding six months, provided he has obtained First Class Certificates in Seamanship and Gunnery, and and not less than 925 marks in the College Examination. He must also be recommended by the Examining Officers, and must possess Certificates of good conduct and zeal in the performance of his duties for the whole period of his service.

The class of Certificate obtained will be noted against the Sub-Lieutenants' names in the Navy List, and those who have obtained First Class Certificates in all subjects, and who are in possession of proofs of good conduct and zeal in the performance of their duties during the whole period of their service, will be favourably considered for promotion in advance of other Sub-Lieutenants of the same standing.

My Lords intend to bestow a prize of books on all Sub-Lieutenants who may obtain First Class Certificates in all subjects.

By Command of their Lordships,
C. PAGET.

To all Commanders-in-Chief, &c.

(AWARD OF THE BEAUFORT TESTIMONIAL.)

*Admiralty*, 15*th August*, 1860.

The Lords Commissioners of the Admiralty having been pleased to approve of the request of the Committee of the Beaufort Testimonial Fund, that a Premium, to be called the BEAUFORT TESTIMONIAL, shall be annually bestowed upon the Officer who, in the course of the year, may pass the best examination in Navigation for the rank of Lieutenant or Master at the Royal Naval College at Portsmouth, their Lordships direct that the same be made known throughout the Fleet.

The Premium will consist of some Nautical Instrument, or Work, that may be practically useful to a Naval Officer; it will be awarded according to the decision of the First Mathematical Professor at Portsmouth, and a distinguishing mark will be placed in the Navy List against the name of the successful Candidate, as in the case of the Gilbert Blane Medal.

By command of their Lordships,
To all Commanders-in-Chief, &c. W. G. ROMAINE.

AWARD OF THE BEAUFORT TESTIMONIAL.

*Admiralty*, 31*st January*, 1861.

With reference to Circular, No. 443, of the 15th of August, 1860, the Lords Commissioners of the Admiralty are pleased to direct, that Candidates, desirous of competing for the Beaufort Testimonial, may, in addition to the usual monthly examination for Lieutenant and Master, be examined in the theory of Navigation, Outlines of Surveying, Laying down Positions and Soundings, the use of Charts and their knowledge of the prevailing winds, currents, &c. They should also, on joining the College, signify their intention of competing for the Testimonial in order that the necessary arrangements may be made.

By command of their Lordships,
To all Commanders-in-Chief, &c. C. PAGET.

CIRCULAR No. 20.—C.

*Admiralty*, 23*rd June*, 1865.

(REGULATIONS FOR OFFICERS DESIROUS OF EMPLOYMENT AS INTERPRETERS.)

My Lords Commissioners of the Admiralty have been pleased to direct that Officers of the undermentioned grades* be permitted to pass a voluntary examination in French, Spanish, Italian, Portuguese, and such other modern languages as may be selected from time to time.

The names of Officers who pass successfully will be noted for employment in Flag and Senior Officers' Ships as Interpreters. When appointed they will receive an allowance of one shilling and sixpence a-day in addition to their full pay, and will act as Interpreters in addition to their other duties.

If the appointment be held by a Senior or Gunnery Lieutenant, he will receive the extra pay of an Interpreter in addition to his other allowances.

A thorough knowledge of one of the languages will entitle an Officer to a certificate as Interpreter.

The examination will be held from time to time at the Royal Naval College.

By command of their Lordships,
C. PAGET.

To all Commanders-in-Chief, &c.

* Executive Officers—Marine Officers—Paymasters.

Digitized by Google

CIRCULAR No. 2.—C.

*Admiralty, 4th January*, 1866.

(PROVISIONAL EXAMINATION OF INTERPRETERS.)

My Lords Commissioners of the Admiralty have been pleased to direct that Officers of the undermentioned grades* be permitted to pass a provisional examination for the appointment of Interpreter, under the regulations laid down in Circular No. 31, C, of 1865.

The provisional examination is to be conducted on board a Flag or Senior Officer's Ship by an experienced Teacher of Languages, or by an Officer who has passed for Interpreter at the Royal Naval College, in the presence of a Captain and Naval Instructor.

The successful candidate is to be granted a certificate, and will be required to pass a final examination at the Royal Naval College, within one month after his arrival in England, or being paid off, as the case may be.

Should his services be required on board a Flag or Senior Officer's Ship, the successful candidate is to be ordered to act as Interpreter, and will be allowed extra pay accordingly.

All provisional examinations and appointments are to be forthwith reported to their Lordships.

By command of their Lordships,

C. PAGET.

To all Commanders-in-Chief, &c.

* Executive Officers — Marine Officers — Paymasters — Assistant Paymasters.

Officers who have been twice rejected on examination for appointment as Interpreter will not be allowed to go up again for examination, whether such examinations have been provisional or not.—25th April, 1866.

CHAPLAINS.

No person shall be appointed a Chaplain in the Royal Navy who shall not have been regularly ordained Deacon and Priest of the United Church of England and Ireland, or whose age shall exceed thirty-five years, or who shall hold any benefice with cure of souls, or who shall not produce testimonials from the Bishop of the diocese in which he was last licensed, addressed to the Lords Commissioners of the Admiralty, or who shall not have been examined by some competent person appointed for that purpose by the Lords Commissioners of the Admiralty, and be reported by him to be in every respect a fit and proper person to fill with respectability and advantage to Her Majesty's service the situation of Chaplain. (1847).

CIRCULAR No. 16.—W.

*Admiralty, 6th June*, 1865.

(EXAMINATION FOR NAVAL INSTRUCTOR.)

The Lords Commissioners of the Admiralty are pleased to direct that the following Regulations relative to the examination of Candidates for the rank of Naval Instructor in the Royal Navy, be substituted for those now in force:—

A Candidate for an appointment as Naval Instructor must not be under 20, nor above 35 years of age. He will be examined at the Royal Naval College, under the directions the Admiralty, and must be duly qualified in the following subjects, viz.:—

I. Arithmetic and Algebra.
II. The first Four and Sixth Books of Euclid.
III. Plane and Spherical Trigonometry, theoretical and practical.
IV. Mechanics, (such parts as do not involve the Differential Calculus.)
V. Hydrostatics, (ditto ditto ditto.)
VI. French, and a competent knowledge of the Classics.

Should he show a due proficiency in the above subjects of the Preliminary Examination, he will receive an order for admission to study at the College, in order to qualify himself in the subjects of the Final Examination for Naval Instructor, which will comprise:—

VII. The College Examination in Navigation, Nautical Astronomy, &c.
VIII. Observations with the Sextant, &c., the use of the Azimuth Compass and Chronometers, &c.

Although the knowledge of other modern languages, in addition to French, and of the principles of Drawing, is not considered as indispensable, it is very desirable that Naval Instructors should be able to give instruction in these branches of education; and preference will be always given to such as possess these attainments. Chaplains serving abroad may, under the directions of the Commander-in-Chief, be examined in the foregoing points by competent Officers nominated for the purpose, in the presence of a Captain or Commander. No Chaplain is to be considered eligible for an appointment as Acting Naval Instructor until he shall have passed, in every branch of knowledge referred to, a provisional examination for that office.

By Command of their Lordships,

C. PAGET.

To all Commanders-in-Chief, &c.

CIRCULAR (late) No. 60.—W.

*Admiralty, 12th October*, 1863.

(THE EDUCATION AND PROMOTION OF THE ENGINEERS OF THE ROYAL NAVY.)

My Lords Commissioners of the Admiralty have had under their consideration the present Regulations for the Entry and Promotion of Engineers in the Royal Navy, and, with the view of improving the education and increasing the efficiency of that Class of Officers, as well as improving the education of the Engineer Boys in the Government Factories, have established the following Regulations, which are to be substituted for those now in force:—

1. The term "Engineer Students" is to be substituted for that of "Engineer Boys."

2. Vacancies for appointments as Engineer Students will be open to public competition.

3. The Lists of Candidates will be kept by the Superintendents of the Dockyards, to whom all applications must be addressed.

*4. Candidates must not be less than fifteen or more than sixteen years of age on the first day of the month after the examination. Proof of age will be required by certificate of birth, extract from baptismal register, or declaration before a Magistrate, which must be produced at the time of the examination. They must also produce evidence of respectability and good character on a form which will be furnished by the Superintendents of the Dockyards. They will not be admitted for examination until they have been pronounced fit for H.M. Service by the Medical Officers in the Yards.

*5. Examinations will be held in January and June. The following will be the subjects of examination, and the maximum number of marks for each subject:—

| | |
|---|---|
| *Arithmetic, including vulgar and decimal fractions, and square and cube roots ..... | 250 |
| *Orthography ..... | 100 |
| *Handwriting ..... | 100 |
| *Grammar and English Composition ..... | 200 |
| Geography ..... | 100 |
| Translation of French into English ..... | 100 |
| *Euclid—First six books ..... | 200 |
| *Algebra, including quadratic equations ..... | 200 |
| Total ..... | 1250 |

6. Candidates possessing a competent knowledge of all these subjects will be selected for entry in the Dockyards according to the number of marks gained in the examination. Those who fail at the first examination will be allowed a second, if not over age.

7. Engineer Students will be employed in the Factories for a period of six years, with a view to their becoming Naval Engineers if, on examination at the end of that time, they are found to possess the necessary qualifications. In the course of the six years they will be employed in the fitting and erecting shops, and will attend in the drawing office, the foundries, the smitheries, and other shops, to acquire a general knowledge of the work done in them. They will also attend at the Dockyard School two afternoons and two evenings in the week to pursue such studies as may from time to time be determined on. Means will also be afforded them of acquiring the groundwork of the knowledge required by a Naval Engineer, respecting the working of marine engines and boilers, the practical use of the various instruments used in the engine room, including the indicator, and of becoming generally acquainted with the duties of a Naval Engineer.

8. Engineer Students will be examined twice a year by the Inspector of Schools, and the marks obtained for these examinations will cumulate up to the final one for entry as

* By Regulations of 10th of May, 1864, it is laid down that applications must be addressed to the Superintendents of the Dockyards before the 1st of May, or 1st of November, in each year. Candidates must not be less than fifteen, nor more than sixteen years of age on the first day of the Examination. The Examinations will commence on the first Tuesdays in June and December.

Digitized by Google

| | | |
|---|---|---|
| Assistant Engineer. The final examination will embrace the subjects mentioned in paragraph 5 ..... | 1250 | marks. |
| *Plane Trigonometry ..... | 150 | „ |
| *Hydrostatics..... | 100 | „ |
| *Mechanics ..... | 200 | „ |
| Dynamics ..... | 100 | „ |
| Elementary Chemistry ..... | 100 | „ |
| *Properties of Steam ..... | 100 | „ |
| *General good Conduct and Indust y. | 300 | „ |
| Total..... | 2300 | |

Engineer Students must gain 1000 marks before they obtain a certificate of qualification. These numbers must include at least half of the numbers allotted to the subjects marked with an *. The certificates will be of two classes. To obtain a first class certificate a Student must gain 1800 marks, which must comprise three-fourths of the numbers in the subjects marked. A first class certificate will be regarded, in respect of promotion, as equal to one year's sea service. The Chief Engineer and Inspector of Machinery will also examine the Engineer Students twice a year as to their progress in practical studies, and no Engineer Student will be entered in the Navy until the Chief Engineer certifies that by his skill as a workman, his knowledge of steam machinery, and his good and steady conduct, he is fully qualified for the appointment of Assistant Engineer.

9. Engineer Students who may fail to attain the required standard *for the scholastic examination* at the end of six years, will be allowed to present themselves a second time, at the next half-yearly examination of the Inspector of Schools; if they fail to obtain their certificates at the second examination, they will cease to be eligible for the Naval Service.

10. The weekly pay of Engineer Students will be 8s. during the first year of their training, and if they are reported deserving by the Chief Engineer and Inspector of Machinery, it will be increased 2s. a week each year until the sixth, and then increased 8s., making their wages 24s. a week for the last year.

11. Engineer Boys at present in the factories (in future to be designated Engineer Students,) will be placed as nearly as circumstances will admit, on the same footing as the Engineer Students who may hereafter be entered; they will be required to give the same attendance in the school as other Engineer Students, and their five years' training will be lengthened to make up for the time they may spend in school during working hours; those who, at the expiration of their time, have not acquired sufficient skill as workmen to qualify them for examination for Assistant Engineers, will be allowed to remain until they are so qualified, but in no case will they be retained after reaching the age of 21. They will have to undergo the same periodical examinations before the Inspector of Schools and the Chief Engineer and Inspector of Machinery as those who enter as Engineer Students.

12. Persons from the private trade who may be desirous of entering the Navy as Assistant Engineers must be at least 21 years of age, and must apply, as at present, to the Secretary of the Admiralty, furnishing information as to where they have been brought up, and certificates of character and efficiency; orders will then be given for such as may be thought fit, to be examined, as at present, by the Dockyard Officers, who are to take whatever further means may be necessary to satisfy themselves fully as to the candidates possessing the requisite practical qualifications. The exigencies of the Service will determine in some degree the nature of this examination. If the candidates pass they will be entered on probation for twelve months, and placed on the books of the ships of the Steam Reserve. They will have to attend the Dockyard School whenever their services can be spared, they will also be afforded opportunities of improving their mechanical knowledge, and if on the spot, they, as well as any other Engineers, will be allowed to present themselves for examination before the Inspector of Schools at any of his half-yearly visitations at the Dockyards. The examination will embrace the same subjects as the final one for Engineer Students; those who pass it will receive a certificate either of the first or second class; a first class certificate will be regarded, in respect of promotion, as equal to one year's sea service. Those who obtain either a first or a second class certificate will not be required to pass another examination, except on engineering subjects, to qualify them for promotion to any of the higher grades. Those who cannot get a certificate from the Inspector of Schools will not be eligible for promotion to Chief Engineers, unless under special circumstances the Admiralty should grant them a dispensing order, but they may rise to the rank of Engineers, provided they can pass the professional examinations.

13. Although it is not essentially required of the Engineer Officers, whether brought up in the Dockyard Factories or not, who obtain second class certificates, to present themselves again at any of the half-yearly examinations, it will be open to them to do so, and if they can obtain a first class certificate it will be regarded, in respect of promotion, as equal to one year's service at sea in the grade they may have attained at the time of passing the examination. A Chief Engineer's qualification for a First or Second Rate, as well as his eligibility for filling superior situations, will be in some measure determined by the class of certificate he may have obtained.

14. These Regulations will apply to Engineers now in the Navy, and to those who may become Engineers, whether brought up in the Dockyard Factories or not.

15. The Inspector of Dockyard Schools, and the Chief Engineers and Inspectors of Machinery, will make to the Admiralty annual reports of the progress and conduct of the Engineer Students and Engineers attending the Schools.

## PRACTICAL QUALIFICATIONS OF ENGINEER OFFICERS, PASSING AND PROMOTION AT HOME AND ABROAD.

A Candidate for the appointment of Second-Class Assistant-Engineer must produce certificates of servitude in a factory, or proof of his acquaintance with engine work, and of his practical abilities as a mechanic, as well as testimonials of good conduct and character; he must possess all the qualifications requisite to enable him, after a short experience in the working of marine engines, to execute efficiently the duty of Second-Class Assistant-Engineer of any of Her Majesty's Ships; he must be able to keep accounts, and make rough working sketches of engines and boilers; he must understand the general principle of the engine, and be acquainted with the names of the various parts and their uses; and be willing to exert himself as a mechanic and workman in the several contingencies that may arise in the engine-room.

A Second-Class Assistant-Engineer who has served as such in one or more of Her Majesty's Ships, on full pay, for three complete years, may be examined as to his qualifications for the appointment of First-Class Assistant-Engineer, by order of the Commander-in-Chief, or senior Officer present,—if at home, by the Chief Engineer and Inspector of Machinery of one of Her Majesty's Dockyards, and the Inspector of Machinery Afloat, in the presence of the Superintendent, or of such other Officer as may be nominated for the purpose,—and if abroad, by an Inspector of Machinery afloat, and two Chief Engineers, in the presence of a Captain or Commander. The Candidate must possess all the qualifications required of a Second-Class Assistant-Engineer, by fully competent to perform the various duties of a First-Class Assistant-Engineer, and to take charge of a watch in the engine-room, when the steam is up at sea.

An Officer must serve for two complete years, on full pay, as First-Class Assistant-Engineer, in one or more of H.M. Ships, before he is eligible for promotion to Engineer, when he may be examined under regulations similar to those laid down for promotion to First-Class Assistant-Engineer. He must possess all the qualifications required of a First-Class Assistant-Engineer, be fully competent to perform the various duties of an Engineer, well acquainted with the principle upon which marine engines work in all their parts, able to adjust all the various working parts, and set right defects which may arise in the engines and boilers, and in every way competent to take charge of the engines in the absence of the Chief Engineer.

When a First-Class Assistant-Engineer who possesses a certificate from the Inspector of Schools presents himself for examination for promotion to Engineer, he may also pass an examination in engineering knowledge which will qualify him for Chief Engineer.

An Officer must serve for three complete years, on full pay, as Engineer in one or more of Her Majesty's Ships before he is eligible for promotion to Chief Engineer, when he may be examined touching his fitness for that rank, by the Chief Engineer and Inspector of Machinery of one of Her Majesty's Dockyards, and the Inspector of Machinery afloat, in the presence of the Superintendent, or of such other Officer as may be nominated for that purpose: but he cannot receive a commission as Chief Engineer until he has a certificate from the Inspector of Schools or has been granted a dispensing order from the Admiralty. He must possess all the qualifications requisite to enable him to execute efficiently the duty of Chief Engineer of any one of Her Majesty's Ships; he must be able to make notes in the register of every particular of the working of the engines and boilers, draw rough sketches of any part of the machinery, with figured dimensions, fit to work from; be able and willing to exert himself practically as a mechanic and workman when

occasion requires, either in driving the engines, or packing, repairing, or adjusting the working parts of the machinery, or making good the defects of boilers; he must possess a thorough knowledge of the construction and working of marine engines and boilers in all their parts, and be so far acquainted with the elements of theoretical mechanics as to comprehend the general principles on which the machine works; he must understand how to apply the Indicator, and draw the proper conclusions from the diagrams; and he must be acquainted with the principles of expansion, and able to prove, or at least to illustrate, the advantages to be derived from the use of expansive gear.

An Engineer, or a First or Second Class Assistant-Engineer, who may be serving abroad, where the requisite number of proper examining Officers cannot be obtained, may be provisionally examined, under the directions of the senior Officer present, by an Inspector of Machinery Afloat, or by one, two, or three Chief Engineers, according as such Officers may be on the spot, in the presence of a Captain or Commander, or of the Officer commanding the ship in which the candidate may at the time be borne; and no Engineer Officer is to be considered eligible for advancement to a rank or class for which he has not passed at least a provisional examination; neither will he be eligible for confirmation in any rank which he may have attained after passing provisionally, until he shall have passed the established examination before proper Officers, in accordance with the foregoing instructions.

Engineer Officers of ships about to leave England for service abroad, may present themselves for examination for promotion to superior ranks, twelve months before completing the respective periods of service specified above.

A certain number of Engineers who may be considered fit and deserving, may, at their own request, be selected, from time to time, by the Admiralty, as "Engineers for special charge." As a general rule, they will not be appointed to ships bearing Chief Engineers; but they are not, after being so selected, to be considered eligible for promotion to the rank of Chief Engineer.

By Command of their Lordships,
C. PAGET.

To all Commanders-in-Chief, &c.

---

MEMORANDUM.

*Admiralty, March* 15, 1866.

Engineer Officers will be examined by the Chief Engineers of the Dockyards only on the First Tuesday in every month, except under special circumstances.

---

(ENTRY, EXAMINATION, &c., OF ASSISTANT-CLERKS, CLERKS, AND ASSISTANT-PAYMASTERS IN THE ROYAL NAVY.)

1. *Assistant-Clerk.*

Every Candidate, on obtaining a nomination, will be required to pass an examination on board the Flag Ship at Portsmouth, within three months of nomination. No Candidate will be nominated who is less than 15, or more than 17 years of age.

2. The Candidates will be examined by the Captain and a Naval Instructor of the Flag Ship, assisted by two Paymasters appointed to that duty by the Commander-in-Chief. The examinations will take place on the Second Wednesdays in the months of March, June, September, and December.

3. *Candidates will be required*—

I. To produce a certificate of birth, or declaration thereof made before a magistrate.

II. To be in good health, and fit for the Service, that is, free from impediment of speech, defect of vision, rupture, or other physical inefficiency.

III. To write English correctly from dictation, and in a good, legible hand.

IV. To read and translate French.

V. To have a competent knowledge of Arithmetic, including Vulgar and Decimal Fractions.

VI. To have a fair knowledge of Scripture and English History, and of Geography.

4. If the Candidate be found unqualified at his first examination, he may be re-examined on the first subsequent examination day.

---

MEMORANDUM.

*January*, 1864.

REGULATIONS FOR THE EXAMINATION OF GENTLEMEN PREPARATORY TO THEIR RECEIVING COMMISSIONS IN THE ROYAL MARINES.

I.—A limited number of Candidates will be selected to compete for Commissions in the Royal Marines, but no person will be eligible who is under 17, or above 19 years of age, or under five feet six inches in height on the day of *examination*. The examinations will take place half-yearly, on the first Wednesday in the month of June and the third Wednesday in the month of November.

II.—Every Candidate, on presenting himself for examination at the Royal Naval College at Portsmouth, will be required to produce the following:—

1. A Certificate of Age.
2. A Certificate of Good Conduct from the Masters of the Schools at which he has studied during the last three years, or, in the event of his having been privately educated, from the Clergyman of his Parish, or some person competent to judge of and certify to his general good conduct.
3. A solemn Declaration from his nearest of kin, that, to the best of his or her belief, he does not suffer from, nor has been subject to, any disease or infirmity of mind or body which may incapacitate him from the perfect performance of his duty as an Officer in the Corps of Royal Marines.
4. A Certificate from one of the principal Medical Officers of the Royal Marine Barracks at Forton, that he is of sound bodily health, that he does not stammer, and has no other physical defect.
5. A statement of the subjects in which he wishes to be examined.

III.—The following will be the subjects of examination, and the number of marks allotted to each, viz.:—

| | | |
|---|---|---|
| The Classics | Latin | 1,000 |
| | Greek | 600 |
| Mathematics, Pure and Mixed | | 3,600 |
| English Language | | 1,200 |
| Modern Languages | French | 2,000 |
| | Any other | 1,200 |
| History, Ancient and Modern, with Geography | | 1,200 |
| Natural Sciences, *i. e.* Mineralogy and Geology | | 900 |
| Experimental Sciences, *i. e.* Chemistry, Heat, Electricity, including Magnetism | | 900 |
| Drawing, including Geometrical and Landscape Drawing | | 1,200 |

IV.—Of the foregoing subjects, the elementary branches of Mathematics and the English and French Languages, and Geometrical Drawing, to the extent stated in the following paragraphs, will be considered obligatory:—

1. In Mathematics, 1200 marks will be given to the following obligatory portions, viz., Arithmetic, including Vulgar and Decimal Fractions, Proportion, Extraction of the Square Root, and Simple Interest.
   Algebra, including Fractions, Simple Equations, and questions producing them, Euclid, the first three books.
   Of the 1200 marks allotted to the foregoing portions of Mathematics, 400 will be required for qualification, and of these at least 200 must be obtained in Arithmetic.
2. In the English Language, the Candidate will be required to write correctly from dictation, and in a good legible hand, and to compose grammatically. He will be required to obtain at least 200 marks in this subject.
3. In the French Language, the Candidate will be required to translate and parse a passage from a prose author, and to be able to frame easy sentences.
   He will be required to obtain at least 200 marks in this subject.
4. The Candidate will be required to obtain 200 marks in Geometrical Drawing.
5. Out of the remaining subjects or portions of subjects, which are left to the option of the Candidate, such a number of marks must be obtained as shall raise the total to 2000, the number necessary for qualification.
6. Candidates must provide themselves with Drawing Instruments, Paint Brushes, and Indian Ink.

V.—In respect to the voluntary subjects, Candidates will not be allowed to count the marks gained in any one subject, unless amounting to one-sixth of the whole number of marks allotted to that subject. In the examination in classics, passages will be given for translation from the books usually read at schools; grammatical questions will be set, and English passages also given for translation into the Latin and Greek languages.

---

* N.B.—The first examination for Marine Commissions will take place in June, 1865.

VI.—The result of each examination will be reported to the Admiralty, and the names of those Candidates who are recommended to be sent to the Royal Naval College to study for the Royal Marine Artillery, will be specified.

VII.—If a Candidate be not successful in the competition, and yet pass the test of qualification, he will be allowed to compete *once* again, at the following examination, provided that at that time he shall be under the age of 19 years.

VIII.—All the examinations will be conducted at the Royal Naval College by Examiners appointed by the Admiralty under the direction of the Superintendent.

IX.—Before a gentleman can receive a Commission as a Second Lieutenant, he must deposit the sum of 80*l.* with the Accountant-General of the Navy to provide for his being properly equipped.

---

CIRCULAR No. 22.—W.
*Admiralty, 12th July*, 1866.

(MEDICAL OFFICERS OF THE NAVY.)

My Lords Commissioners of the Admiralty having had under their consideration the Rank, Pay, and Position of Naval Medical Officers, are pleased, under the authority of Her Majesty's order in Council of 6th July, 1866, to establish the following regulations:—

1. Staff Surgeons to be placed on a separate list, and promotion to that rank to be open to Officers for distinguished or special service (although 20 years' on full pay may not have been completed).

2. The whole time served on full pay as an Assistant Surgeon to be allowed to qualify for the rank of Staff Surgeon, provided the examination for Surgeon is passed before he completes 10 years' service.

3. The pay of Surgeons and Staff Surgeons to increase by periods of four years instead of five years as at present.

4. In order to put Naval Medical Officers on the same footing as Army Medical Officers, in respect of allowances in hospitals at home and abroad, they are to receive the following money allowances in lieu of provisions for themselves and servants, and for fuel and light:—

| | At Home. £ | Abroad. £ |
|---|---|---|
| Inspectors of Hospitals . . . . | 54 .. | 130 |
| Deputy Inspectors, Staff Surgeons, and Surgeons. . . . . | 35 .. | 112 |
| Assistant Surgeons . . . . . | 30 .. | 108 |

All other allowances for provisions to cease.

In cases where Medical Officers draw provisions or fuel from public stores, they will be charged for the same at cost price.

5. The scale of travelling allowances, extra pay, lodging money, and compensation for losses, to be fixed for Naval Medical Officers according to their relative rank with other Naval Officers.

6. In regard to Cabins; to meet the requirements of the Service it is necessary that the Senior Executive Officer and the Staff Commander, or Master, should have the Cabins placed most advantageously for the performance of their special duties; with these exceptions, Medical Officers are to have cabins according to their relative rank in the Service; Cabins will be allotted to Assistant Surgeons.

7. Staff Surgeons to be placed on the same footing as Commanders with regard to servants.

8. A Staff Surgeon to be appointed to all Flag Ships bearing the flag of a Commander-in-Chief on a foreign station, with an allowance of 5*s.* a-day in addition to his established pay.

9. The periods of retirement by age to be fixed as follows:—

| | |
|---|---|
| Surgeons and Assistant Surgeons at . . . | 55 years of age. |
| Staff Surgeons . . . . . | 60 „ |
| Inspectors General and Deputy Inspectors General . . . . . | 65 „ |

10. Assistant Surgeons at home, after completing their time for examination for the rank of Surgeon, may be granted two months' leave of absence on full pay, on condition of their resuming their studies at a Medical School or Hospital.

11. To place Staff Surgeons on an equality in rank with Surgeons Major in the Army, they are to rank with Commanders according to date of commission.

12. Staff Commanders, Secretaries to Commanders-in-Chief under five years' service, Paymasters of 15 years' seniority, and Chief Engineers of 15 years' seniority, who now rank with Staff Surgeons, to rank with Commanders according to date of commission.

13. Officers in command of Her Majesty's ships must, on all occasions, whether on shore or afloat, be considered senior in rank and precedence to Officers placed under their command. A ship must always be represented by an Executive or Combatant Officer, after whom all Officers are to take precedence according to their relative rank.

14. The Pay of Naval Medical Officers to be increased in accordance with the following scale:—

| Rank. | Under 5 Years' Service. | Above 5 Years' Service. | Above 10 Years' Service. | Above 14 Years' Service. | Above 18 Years. Service. | Above 22 Years' Service. | Above 26 Years' Service. | Above 30 Years' Service. |
|---|---|---|---|---|---|---|---|---|
| | *s. d.* | *s. d.* | *s. d.* | *s. d.* | *s. d.* | *s. d.* | *s. d.* | *s. d.* |
| Assistant Surgeons . . . . | 10 0 | 12 6 | 15 0 | 17 6* | .. | .. | .. | .. |
| Surgeons . . . . . | .. | .. | 17 6† | 20 0 | 22 0 | .. | .. | .. |
| Staff Surgeons . . . . . | .. | .. | .. | .. | 24 0† | 27 0 | 27 0 | .. |
| Deputy Inspectors General of Hospitals and Fleets | .. | .. | .. | .. | 30 0† | 32 0 | 35 0 | 37 0 |
| Inspectors General of Hospitals and Fleets | .. | .. | .. | .. | .. | 45 0† | 47 0 | 50 0 |

* Provided he passes his Examination before 10 Years' Service.

† Or on Promotion.

15. Naval Medical Officers to be permitted to retire after 20 years' service, on Full Pay, but the rate of Half Pay awarded to Officers so retiring not to exceed five-tenths of the full pay to which they may be entitled from length of Service.

16. As a special reward to Officers of long and good service, who, owing to the comparatively small numbers of the Inspectorial Ranks, have not been promoted to any higher position than that of Staff Surgeon, such Officers of the rank of Staff Surgeon as have served for 25 years on full pay, to be allowed the half-pay of 1*l.* a-day, on being compulsorily retired at 60 years of age, or on medical survey.

17. My Lords will consider, and publish hereafter, the manner in which it may be found most advisable to assist Naval Medical Officers, in their professional education after examination and admission into the Navy.

The New Scale of pay to come into operation on the 1st January, 1867, the other arrangements from this date.

By Command of their Lordships,
T. G. BARING.

To all Commanders-in-Chief, &c.

---

CIRCULAR No. 34.—S.
*Admiralty, 16th October*, 1866.

(APPROPRIATION OF CABINS.)

The following regulation is to be observed with regard to Cabins in H.M. Ships:—

Special Cabins will be provided as heretofore for the Senior Executive Officer, and the Staff Commander or Master.

Other Cabins will be numbered in accordance with directions given in each case to the Officers of the Dockyards, and such numbers are not to be displaced.

When a Ship is commissioned the Cabins are to be appropriated consecutively to the Officers according to their seniority, irrespective of Executive Rank.

On Cabins subsequently becoming vacant, no changes are to be made but such as may be optional on the part of Officers—such option being taken by seniority, on the complement being completed, but no officer in occupation of a Cabin is to be compelled to shift his cabin against his will, on a Senior Officer joining.

The Cabin especially appropriated to the Accountant Department is under no circumstances to be interfered with.

By command of their Lordships,
HENRY G. LENNOX.

To all Commanders-in-Chief, &c.

Digitized by Google

# NAVAL UNIFORMS.

MEMORANDUM.

The following is the description of the Uniforms which, in pursuance of Her Majesty's pleasure, are in future to be worn by the Officers, Seamen, and Boys of the Royal Navy, viz.:—

ADMIRAL OF THE FLEET.

*Dress Uniform.*

*Coat.*—Blue cloth, double breasted, ten buttons in each row, three inches apart across the breast; white collar sloped off in front, one and three quarters inch gold lace of the Navy pattern along the top and front edges, and one inch lace along the bottom edge, coming partly on the coat; blue cuffs, with one and three quarters inch lace round the top; white slash pointed flaps in the sleeve with three small buttons, and one inch lace round the outside edge; four rows of five-eighths of an inch distinction lace round the sleeve above the cuff, at such distance from each other as place them within the length of the slash, *the upper row to form a circle, two inches diameter, in the centre of the top sleeve of* all *the coats of Officers of the Military Branch;* pointed blue flaps on the skirt, laced all round with one and three quarters inch lace, and three buttons under them; a row of one inch lace to encircle the hip buttons and form a point above them on the seam; and bottom of lappel and front and back edges of the skirt to be laced with the same; the skirt to begin at one-fifth the circumference from the front edge, and to be lined with white kerseymere; one button at the bottom of each plait.

*Buttons.*—Raised, gilt, and one inch in diameter, indented with a round rim, and within, an anchor and a cable, and a crown over between two wreaths of laurel; the small buttons to be half an inch in diameter.

*Epaulettes.*—Two gold epaulettes with embroidered straps, oak leaf and acorn pattern, with pearl crescent and edging; three stars within the crescent and one star on the strap, above it crossed batons surmounted by a crown; a double row of dead and bright loose bullions three inches long, and one inch and a quarter in circumference.

*N.B.*—The devices on all the Executive Officers' epaulettes to be embroidered in silver according to patterns, except batons and swords, which are to be solid.

*Trousers.*—Blue cloth, with one and three quarters inch gold lace down the outside seam, to be worn over boots, on all occasions, unless otherwise ordered.

*Cravat or Stock.*—Black silk.

*Hat.*—Cocked; the flaps eight and a half inches in the back, seven and a half inches in the front, five and three-quarters inches at each corner, bound with gold lace two inches wide, showing one inch on each side. Black silk cockade, five inches wide, looped with six gold dead and bright bullions, three and a half eighths of an inch wide, the two centre twisted, with a button of the same size and pattern as that on the coat; and tassels with five gold and five blue bullions each.

*Sword.*—The hilt solid, half basket guard, with raised bars, and crown and anchor badge, lion-head, back-piece, white fish skin gripe, bound with three gilt wires; outside length, five inches and three-quarters; inside length, four inches and a half. The blade slightly curved, thirty-one inches and a quarter long, and one inch and three-eighths wide at the shoulder, with a flat back and the blade ground hollow to within eleven inches of the end, with a double-edged spear point.

*Scabbard.*—The top and middle lockets to be four and three inches and a half long respectively; to have loops and rings, and to be ornamented with embossed oak leaves in bas-relief; the clape to be seven inches and a half long, and to have oak leaves, as above, round the upper part, and a honeysuckle ornament at the end.

*Sword Knot.*—Blue and gold rope, twenty-three inches long, with ditto ditto vellum basket-work head, and twelve gold bullions; a piece of the same sort of cord, fourteen inches and three-quarters long, is to be fixed to the hilt, to which the knot is attached.

*Sword Belt.*—Blue morocco leather, lined, full one inch and a half wide in the girdle; single, *one inch wide*, sword slings on carriages; the whole embroidered in gold, with oak leaves and acorns down the middle, and margined with a straight line near each edge. Gilt mountings with circular clasp in front, two inches diameter, laurel embossed edges, crown, anchor, and laurel on the centre; embossed carriage buckles, plain girdle buckles, and rings, the latter one inch and three-quarters diameter in the centre; a plain, strong gilt hook attached to the ring to suspend the sword short.

*Undress Uniform.*

*Coat.*—Blue cloth, double-breasted, eight buttons in each row, with padded turn-down collar; pointed flaps with three notched holes, and buttons under; round cuffs with three buttons, the sleeves laced the same as the full-dress coat, bmitting the slash.

*Buttons.*—The same as in dress.

*Epaulettes.*—The same.

*Waistcoat.*—White or blue cloth or kerseymere, single breasted with small buttons.

*Trousers.*—Blue cloth, with or without gold lace on the seams; in warm climates or on the home station in summer Officers may wear white duck.

*Cravat or Stock.*—Black silk.

*Hat.*—The same, or without lace.

*Sword.*—The same.

*Scabbard.*—The same.

*Sword Knot.*—The same.

*Sword Belt.*—Black morocco leather, of the same width as in full dress, but without embroidery, with round slings; the mountings and edges to be the same as in dress.

ADMIRAL.

*Dress Uniform*

The same uniform and appointments as Admiral of the Fleet, except that there are to be three rows only of distinction lace on the sleeves; and the

*Epaulettes*—are to have lace straps, with three stars, within the crescent, above them crossed sword and baton, surmounted by a crown.

*Undress Uniform.*

The same as Admiral of the Fleet, except that the

*Coat*—is to have three rows only of distinction lace on the sleeves.

*Epaulettes.*—The same as in dress.

VICE ADMIRAL.

*Dress Uniform.*

The same uniform and appointments as an Admiral, except that the

*Coat*—is to have two rows only of distinction lace on the sleeves; and

*Epaulettes*—two stars only within the crescent, under the crossed baton and sword.

*Undress Uniform.*

The same as an Admiral, except that the

*Coat*—is to have two rows only of distinction lace on the sleeves.

*Epaulettes.*—The same as in dress.

REAR ADMIRAL.

*Dress Uniform.*

The same uniform and appointments as an Admiral, except that the

*Coat*—is to have one row only of distinction lace on the sleeves; and

*Epaulettes*—one star, of a larger size, within the crescent, under the crossed baton and sword.

*Undress Uniform.*

The same as an Admiral, except that the

*Coat*—is to have one row of distinction lace on the sleeves.

*Epaulettes.*—The same as in dress.

COMMODORES OF THE FIRST CLASS, AND CAPTAINS OF THE FLEET WHEN NOT FLAG OFFICERS.

*Dress Uniform.*

The same as a Rear Admiral, with the following excep tion:

*Epaulettes.*—The same pattern as the Admirals, but the bullions to be *bright*, with an anchor and chain cable within the crescent, above it two stars surmounted by a crown.

*Undress Uniform.*

The same as a Rear Admiral, except that the epaulettes are to be the same as in dress.

Digitized by Google

COMMODORES OF THE SECOND CLASS.

*Dress Uniform.*

The same as Commodores of the First Class, with the following exceptions:

*Coat.*—The lace on the bottom edge of lappel and on front and back edges of skirt, to be omitted; the lace round top edge of the collar to be one and a half inch wide, and three-quarters of an inch along the bottom; one and a half inch lace round the flaps, and three-quarters of an inch lace slash in sleeve; and one inch to encircle the hip buttons. The sleeves to have one row only of one and three-quarter inch lace round them, and a loop formed of half-inch distinction lace above it.

*Buttons.*—The same as the Admirals, omitting the laurel wreaths.

*Trowsers.*—The lace on the outside seam to be one and a half inch wide.

*Undress Uniform.*

The same as Commodores of the First Class, except that the sleeves are to be laced the same as the dress coat, omitting the slash, and to have notched holes to the three buttons on the cuffs.

Buttons the same as in dress.

CAPTAINS AND COMMANDERS.

*Dress Uniform.*

The same as Commodores of the Second Class, with the following exceptions:

*Coat.*—The sleeves to have four rows of half-inch distinction lace for Captains, and three for Commanders. The lace round hip buttons for Commanders to be omitted.

*Epaulettes.*—CAPTAINS of three years' standing, the same as Commodores. Those under three years' standing the same, but with one star.

COMMANDERS the same, with an anchor and cable surmounted by a crown, and the bullion to be only two inches and three-quarters long, and one inch and one-eighth in circumference.

*Hat.*—The same as the Admirals, but bound with black silk instead of gold lace, of the oak-leaf pattern, and looped with four *bright* gold bullions, the two centre twisted.

*Scabbard.*—The same as the Admirals, but the chape to be only six inches and a half long; both lockets and chapes to be ornamented with fluted threads and scrolls instead of oak leaves.

*Sword Belt.*—Black morocco leather, lined, the same dimensions as the Admiral's, embroidered in gold, with three straight lines, one down the middle, and one at each margin near the edge; gilt clasps, with circular fronts, with embossed laurel edges, crown and anchor in the centre; plain carriage and girdle buckles, and plain gilt ring and hook.

*Undress Uniform.*

The same as Commodores of the Second Class, with the following exceptions:

*Coat.*—To have four rows of half-inch distinction lace round the sleeves for Captains, and three rows for Commanders.

*Epaulettes.*—The same as in dress.

*Hat.*—The same.

*Scabbard.*—The same.

*Sword Belt.*—The same as the Admirals, omitting the laurel in the centre of the clasp.

LIEUTENANTS.

*Dress Uniform.*

The same uniform and appointments as Commanders, with the following exceptions:

*Coat.*—The lace to be only one inch wide instead of one inch and a half, and half an inch instead of three-quarters of an inch; and the sleeves to have two rows of half-inch distinction lace round them.

*Epaulettes.*—Lieutenants above eight years' standing to wear the same as Commanders, with an anchor and cable surmounted by a star. Those under eight years' standing to wear the anchor and cable only, omitting the star.

*Trowsers.*—The lace on the outside seam to be one inch wide.

*Hat.*—To be looped with only two bullions, twisted.

*Sword Belt.*—To have only two straight lines, one near each edge.

*Undress Uniform.*

The same as Commanders, with two rows of half inch distinction lace round the sleeves.

*Epaulettes.*—The same as in dress.

*Hat.*—The same.

*Sword Belt.*—The same as Commander.

STAFF CAPTAIN, LATE MASTER OF THE FLEET.

*Dress Uniform.*

The same uniform and appointments as a Captain under three years, with the following exceptions:

*Coat.*—Stripes of light blue velvet, quarter-inch wide, to be worn between the gold lace round the sleeve.

*Epaulettes*—are to have crossed anchors without cables surmounted by one star and a crown.

*Undress Uniform.*

The same as a Captain under three years, with the following exceptions:

*Coat.*—Velvet stripes as in dress.

*Epaulettes.*—The same as in dress.

STAFF COMMANDERS, LATE MASTERS OF 15 YEARS' SENIORITY.

*Dress Uniform.*

The same as Commander, with the following exception:

*Coat.*—Stripes of light blue velvet, quarter-inch wide, to be worn between the gold lace round the sleeve.

*Epaulettes.*—Are to have crossed anchors without cables surmounted by a crown.

*Undress Uniform.*

The same as Commander, with the following exception:

*Coat.*—Velvet stripes, as in dress.

*Epaulettes.*—The same as in dress.

MASTERS.

*Dress Uniform.*

The same uniform and appointments as Lieutenants, with the following exception:

*Coat.*—A stripe of light blue velvet, quarter-inch wide, to be worn between the gold lace round the sleeve.

*Epaulettes.*—Masters above eight years' standing are to have crossed anchors, without cables, surmounted by a star; those under eight years' standing to wear the crossed anchors only, omitting the star.

*Undress Uniform.*

The same as Lieutenant, with the following exception:

*Coat.*—Velvet stripe, as in dress.

*Epaulettes.*—The same as in dress.

SUB-LIEUTENANTS.

*Dress Uniform.*

The same uniform and appointments as Lieutenants, with the following exceptions:

*Coat.*—The lace to be only three-quarters of an inch wide, and the sleeves to have one row of half-inch distinction lace round them.

*Trowsers.*—To have no lace on the outside seams.

*Epaulettes.*—Instead of epaulettes, two shoulder straps of the same pattern as Lieutenant's epaulettes, without bullion, with the anchor only.

*Undress Uniform.*

*Coat.*—The same as Lieutenants, except to have one row of half-inch distinction lace round the sleeves.

*Trowsers.*—Same as in dress.

*Shoulder Strap.*—The same as in dress.

SECOND MASTERS.

*Dress Uniform.*

The same uniform and appointments as Sub-Lieutenants, except that one stripe of light blue velvet, quarter-inch wide, is to be worn below the distinction lace round the sleeve, and the straps are to have crossed anchors.

*Undress Uniform.*

The same as the Sub-Lieutenants, except that the velvet stripe round the sleeve and the devices on the straps are to be the same as the dress.

MIDSHIPMEN.

*Coat.*—Blue cloth, single breasted, with nine notched holes on each breast, and three on each cuff and pocket-flap, with buttons to correspond, lined with white serge, stand-up collar, with a white turn-back on each side of the collar, with notched hole and button.

*Buttons.*—The same as other Officers.

*Sword.*—No sword, but a dirk according to pattern.

*Dirk Belt.*—The same as the Lieutenant's undress belt but with frog instead of slings.

*Hat.*—The uniform cap only.

MASTER'S ASSISTANT AND SECOND CLASS CADETS.

The same as Midshipmen, but instead of the white turn-back, a button-hole of blue twist at each end of the collar, with a corresponding button.

A light blue velvet stripe, quarter-inch wide, to be worn round the sleeve, above the cuff.

Digitized by Google

NAVAL CADETS.

The same as Midshipmen, but instead of the white turn-back, a button-hole of white twist on the collar, with a corresponding button.

CHIEF GUNNERS, CHIEF BOATSWAINS, AND CHIEF CARPENTERS.

*Coat.*—Blue cloth, if lined, to be with serge, fall-down collar, blue lappels to button across, and round cuffs; nine buttons on the lappels, and three on each cuff and pocket, with corresponding blue twist button-holes, and three buttons, in the folds of the skirts. The sleeves to have one row of half-inch distinction lace round them. Buttons the same as other Officers.

*Waistcoat.*—White.

*Cravat or Stock.*—Black.

*Hat.*—Cap only.

*Sword.*—Of the same pattern and length as Commissioned Officers, but the back-piece of the handle is to be plain, with a flute round the top and down the back, with a black fish-skin gripe, bound with three gold wires; the etchings on the blade not blued or gilt.

*Sword Knot.*—Of blue silk, mixed with gold fringe, but no bullion.

*Sword Belt.*—The same as Sub-Lieutenants' undress belt.

GUNNERS, BOATSWAINS, AND CARPENTERS.

The same as Chief Gunners, &c., except that they have no distinction lace on the sleeve.

PETTY OFFICERS, SEAMEN, AND BOYS.

*Blue Cloth Jacket.*—To be made of navy blue cloth, double-breasted, with stand and fall collar, sleeve sufficiently large to go easily over a duck and serge frock, to reach to the hip, with an opening at the cuffs on the seam, with two small black buttons, one inside breast pocket on the left side, and seven black horn crown and anchor buttons seven-tenths of an inch in diameter, on each side, according to a pattern.

*Blue Cloth Trousers.*—To be made of navy blue cloth, of the ordinary naval pattern, fitting tight at the waistband, with two pockets and a broad flap, and stained bone buttons.

*Duck or White Drill Frock.*—To be made with collar and wristbands of blue jean, each having a border of three rows of three-sixteenths of an inch white tape, one-eighth of an inch apart, with one white metal dead-eye button at each of the wrists.

*Duck Trousers.*—To be made of white duck, in a similar manner to the blue trowsers, with white metal dead-eye buttons.

*Blue Serge Frock.*—To be made of the same material and pattern as that now in use.

*Pea Jacket.*—To be of blue Flushing, the same as the present pattern and material, with seven buttons on each side, black horn, navy pattern, one inch and a third in diameter.

*Black Silk Handkerchief.*

*Hat.*—To be black or white, according to climate.

The hat to be four inches high in the crown, three inches wide in the rim, and seven inches across the crown, and made of sennet, covered with brown holland painted black, with a hat ribbon bearing the ship's name; and in warm climates the same hat uncovered.

A chin-stay to be attached to the hat.

*Cap.*—To be worn *at night*, and at sea when ordered.

The cap to be made round, of No. 1 cloth, and partially stiffened across the crown, similar in shape to that worn by Naval Officers, without the peak. Diameter across the crown: For men, ten inches; for boys, nine inches; with a ribbon bearing the ship's name.

A chin-stay to be attached to the cap.

*Woollen Comforter.*—To be of a dark blue colour.

*Badges.*—Petty Officers and Leading Seamen are to wear an embroidered mark of distinction on the upper part of the left sleeve of their jacket, viz.:

Chief Petty Officers.....{ Crown and anchor, encircled with laurel.
First Class Petty Officers ....Crown and cross anchor.
Second Class Petty Officers ..Crown and anchor.
Leading Seamen.....The anchor.

On a blue frock the badge is to be red, and blue on a white frock.

Gunnery Instructors and Seamen Gunners are to wear an embroidered mark of distinction on the upper part of the right sleeve of their jackets, viz.:

Gunnery Instructors.....{ A gun with rifle and cutlass crossed and crown over.
Seamen Gunners, 1st Class ..A gun and crown.
" " 2nd " ..A gun.

On the blue frock the badge is to be of red cloth, and blue on the white frock.

Badges and buttons of the approved pattern will be supplied to H.M. ships for issue.

SERVANTS OF ALL CLASSES.

To wear a blue jacket and blue or white trousers, according to order.

NAVAL SCHOOLMASTER.

To wear a round jacket and waistcoat of blue cloth, with gilt crown and anchor buttons, and three buttons on cuff.

*Trousers*—of blue cloth or white duck.

*Cap.*—Plain blue cloth, with peak and mohair band, without embroidery.

## CIVIL BRANCHES.

All Officers of the Civil Branches are to wear the same uniform or appointments as Officers of corresponding rank in the Military Branches, with the following exceptions, viz.:—

The coats of all ranks to be single breasted, at angles with the skirt; the distinction laces to be carried round the sleeves, but without the loop; the epaulettes to have silver instead of gold edging to the straps quarter of an inch wide, to be continued round inside the crescent, and outside below it; the devices thereon to be embroidered in gold and silver; the loops of cocked hats to be of half-inch gold lace instead of bullion; the tassels to be flat; and the cap badges and peaks of caps of those Officers entitled to wear them to be embroidered in gold, as per patterns.

The various Civil Branches are to be distinguished from the Military Branch, and from each other, by the introduction of distinctive colours between the gold lace stripes at present worn on the sleeves of Uniform Coats; by the arrangement of buttons on the coat; and by the omission of the sword and baton, and the anchor and cable, on the epaulettes, a star being in each case substituted for these devices; but all Officers are to have the same number of rows of distinction lace round the sleeve; the same width of lace on the coat and trowsers; and the same number of devices on their epaulettes, as the Officers of the Military Branch with whom they respectively rank. In the case of Officers entitled to wear only one row of distinction lace, the velvet stripe is to be worn below the gold. The following are to be the distinguishing colours for the stripes on the sleeve, and the arrangement of the Coat Buttons, viz.:—

MEDICAL DEPARTMENT.

Scarlet velvet stripes, quarter-inch wide, and nine buttons on breast of coat placed by threes.

SECRETARIES' AND PAYMASTERS' DEPARTMENT.

White velvet stripes, quarter-inch wide, and eight buttons placed by twos on breast of coat.

CLERKS.

To wear the Undress Uniform of Assistant Paymasters, but without shoulder straps or lace on sleeves, and with one stripe of white velvet, quarter-inch wide, round the sleeve, above the cuff.

*Cap* only—no sword or dirk.

CLERKS' ASSISTANT.

The same as Clerks.

ENGINEER DEPARTMENT.

Purple velvet stripes, quarter-inch wide, and eight buttons placed by fours on breast of coat.

ASSISTANT ENGINEERS.

*Dress and Undress Uniform.*

The undress uniform of Engineers, but without shoulder straps, or lace on sleeves, and one stripe of purple velvet, quarter-inch wide, round the sleeve, above the cuff.

*Cap.*—Same as Engineers; no sword or dirk.

NAVAL INSTRUCTORS.

Naval Instructors are not required to wear any uniform whatever; but, if they do, it is to be the following:—

*Dress and Undress Uniform.*

Unless in Holy Orders, the same as Secretaries to 2nd. Class Commodores, except that the eight buttons on the breast of the coat are to be placed at equal distances, and without epaulettes or lace to the trowsers.

## MEMORANDA.

Full dress is to be worn only on state occasions.

The undress coat, with epaulettes, cocked hat and sword, are to be worn at Courts Martial.

On all special duties, such as Medical Surveys, Examination of Candidates, &c., as well as upon ordinary occasions of duty, frock coat, with the cap and sword, is to be considered sufficient dress.

*Trowsers.*—On all occasions of full dress, officers shall wear blue trowsers, over boots, unless otherwise ordered.

Digitized by Google

Officers employed afloat are to wear white or blue trowsers as may be directed by the Senior Officer present, but on all occasions they are to be in the same colour as the men.

*Great Coats.*—The great coats for Officers are to be of blue cloth, double breasted, with the number and arrangement of buttons according to the undress uniform assigned to their respective ranks, omitting the pocket flaps; with padded turn-down collar, and with the rows of lace and velvet round the sleeves the same as the undress coats.

All Officers, except Midshipmen, Masters' Assistants, Clerks' Assistants, and Naval Cadets of the First and Second Class, may wear a blue frock, made according to the directions given above for great coats, with the same distinctions of lace and velvet on the sleeves.

Admirals and Commodores of the First Class may wear epaulettes with their frock and great coats, and on such occasions the cocked hat and sword must also be worn.

*Jackets.*—All Officers may wear *on board their ship* a round jacket, without skirts, with their respective arrangement of buttons and distinction lace, and velvet, double-breasted for the Military Branch, except Midshipmen, Masters' Assistants, Cadets, and Second Class Cadets, who are to wear single-breasted jackets, the same as the Civil Branch.

*Caps.*—Are to be of blue cloth, the diameter of the top to be eight inches, with a black mohair band one and a half-inch wide. Admirals and Commodores of the First Class, and Officers of the Civil Branches ranking with them, to have the peak embroidered all round in gold; Commodores of the Second Class, Captains, and Commanders, and Officers of the Civil Branches ranking with them, the peak embroidered on the front edge only; and all other Officers a plain peak.

The Military Branch to be distinguished by the embroidery on the peak, which is to be of oak leaves, and a device placed in front of the cap, consisting of a crown embroidered in gold and silver and a silver anchor, surrounded by gold laurel wreaths.

The Civil Branches by plain embroidery and the same device embroidered in gold. The peaks of all caps not embroidered to be of patent leather; when embroidered, to be of blue cloth bound with patent leather.

The embroidered peak is not to be worn by any one below the rank of Commander.

Aides-de-Camp to the Queen are to wear a crimson and gold sash over the left shoulder, the same as now worn by Her Majesty's Military Aides-de-Camp.

*Round Hats.*—Officers, during bad weather, when on board their ships, may wear a round black hat, with a narrow black band and buckle and a black silk or leather cockade, with a loop of gold lace half the width of the broad lace on their dress coats, or, if they have no lace on their coats, of black silk ribbon. Midshipmen, Masters' Assistants, and those ranking with them, and Cadets, to have a loop of gold twist.

In warm climates white linen covers to caps may be worn by Officers and Men, subject to the approval of the Commander-in-Chief.

*Belt.*—The sword belt to be worn over the coat.

The new Regulations may be adopted at once by Officers requiring uniforms, and they are to come into full force after 1st July, 1864.

My Lords desire that Commanders-in-Chief and the Captains of Her Majesty's ships will prevent any Officer serving under their command from deviating, in any way whatever, from the foregoing Regulations.

Patterns of Uniform will be exhibited at the Admiralty, and at the Offices of the Port Admirals at Sheerness, Portsmouth, and Devonport.

---

UNIFORM OF FOREIGN OFFICERS.

Foreign Officers, who are permitted to serve in the Royal Navy, are to be allowed to wear the uniform of the rank in which they may be serving.

By Command of their Lordships,

C. PAGET.

To all Commanders-in-Chief, &c.

---

CIRCULAR No. 15.—E.

*Admiralty, 23rd May*, 1865.

(OFFICERS' UNIFORM.)

My Lords Commissioners of the Admiralty, having had under their consideration the Regulations under Articles 4 and 5, Cap. III., page 26, of the Queen's Regulations and Admiralty Instructions, are pleased to direct that the following Articles shall be substituted for them, viz.:—

ARTICLE 4.

On all occasions of Full Dress Officers shall wear blue trowsers over boots, unless otherwise ordered.

ARTICLE 5.

Officers employed afloat are to wear white or blue trowsers, as may be directed by the Senior Officer present; but on all occasions they are to be in the same colour as the men.

By Command of their Lordships,

C. PAGET.

To all Commanders-in-Chief, &c.

Digitized by Google

# NAVAL RETIREMENT.

*At the Court of Osborne House, Isle of Wight, the 1st day of August, 1860.*

(Present, the Queen's *Most* Excellent Majesty in Council.)

WHEREAS there was this day read at the Board a Memorial from the Right Honourable the Lords Commissioners of the Admiralty, dated the 31st of July, 1860, the words following, viz. :—

"Whereas having had under consideration the inadequacy of the means at present at our disposal of employing Officers who are fit and desirous to serve your Majesty, as well as our inability to extend sufficient reward by promotion or otherwise to many Officers who have served long and faithfully; and being further of opinion that additional encouragement is required to induce Officers to serve with willingness and zeal while in health and vigour, we would humbly submit to your Majesty that we be empowered in future to award an honourable retirement to Officers who shall have attained an age which renders it unlikely that they will be long fit for further Active Service; and also, as an additional Reward for past Service and as an inducement to Officers on the Active List to seek future Service, we would further suggest that the Half Pay of Lieutenants should hereafter be proportionate to, and made dependent upon, their Length of Service.

"Should your Majesty be graciously pleased to sanction these our propositions, we would humbly submit that we be authorized to carry the following alterations and suggestions into effect.

### "*First, as relates to Captains.*

"We would humbly propose that all Captains who have attained, or shall hereafter attain, the age of sixty, without having served in their present rank, be placed on a Retired List, and receive Retired Pay as follows :—

| | | |
|---|---|---|
| "If on 10s. 6d. Half Pay List when retired | | 18s. per diem. |
| If on 12s. 6d. | " " " | 20s. |
| If on 14s. 6d. | " " " | |

"Such Officers to assume the rank and title of Rear-Admiral at the time they would have obtained their Flag by Seniority, had they remained on the Active List.

"Captains who may arrive at the head of the list without having served in that rank, to be placed on the list of Reserved Flag Officers, with the pay of 20s. per diem.

"In making these proposals, we would humbly submit that Captains now on the 14s. 6d. Half Pay List, should not be affected by them, unless by their own desire.

### "*Second, as relates to Commanders.*

"It is humbly submitted that all Commanders on the Active List who have attained the age of sixty, or who may hereafter attain that age, be placed on a Retired List, with the rank and title of Retired Captain, and that they receive Half Pay, according to their length of Sea Service, on the scale hereinafter mentioned.

"All Commanders on the Active List, who have not been employed either afloat, in command of Revenue Vessels, in the Coast Guard, or as Mail or Transport Agents, within a period of fifteen years, to be placed on a Retired List, and to receive Retired Pay according to their amount of Sea Service, also on the same scale as hereinafter mentioned; such Officers to be permitted to assume the rank and title of Retired Captain on reaching the age of sixty, but without further addition to their Retired Pay.

### "*Scale of Retired Pay.*

"Total Sea Service in the rank of Commander and Lieutenant :—

| | Pay per Diem. |
|---|---|
| For 9 Years..... | Half Pay they may be receiving at the Time when retired. |
| | s. d. |
| Above 9 Years, and less than 12 Years' Service | 10 6 |
| " 12 " " 15 " | 12 6 |
| " 15 " " 20 " | 14 6 |
| " 20 ..... | 16 6 |

"Officers after twenty years' service in these ranks, or who are physically incapable of service, to be eligible for the retirement, with the rank and title of Retired Captain, irrespective of age, at the discretion of the Board of Admiralty.

"Time served in command of Revenue Vessels to count as Sea Time.

"Time served in the Coast Guard on Shore, or in Transport Service on Shore, to count as Sea Time, in the scale of Retired Pay, in the proportion of three years in the Coast Guard or Transport Service as one of Sea Service.

"Time served as Mail or Transport Agents afloat or abroad to count for the above purpose as Sea Time, for the first three years, and after that in the proportion of three years' agent's time as two of Sea Service.

"For every year's service as Acting Lieutenant, Mate, or passed Midshipman, after the completion of two years' service, or combined service in those ranks, an Officer to be allowed three pence per diem additional.

"Commanders who have been promoted to the Reserved List of Captains under the Orders in Council of 25th June, 1851, and 30th January, 1856, will be entitled to increase of pay, on the above scale, according to their length of service.

### "*Lieutenants.*

"We would humbly submit, that Lieutenants on the Active List who have attained, or who may hereafter attain, the age of sixty, be placed on a Retired List, with the rank and title of Retired Commander, and that they receive pay according to their Sea Service on the hereinafter mentioned scale.

"All Lieutenants on the Active List who have not been employed either afloat or in the Coast Guard, in Command of Revenue Vessels, or as Mail or Transport Agents, within a period of fifteen years, to be placed on a Retired List, and to receive pay also on the same scale as hereinafter mentioned.

"These Officers to be permitted to assume the rank and title of Retired Commander on attaining the age of sixty, but without further addition to their Retired Pay.

### "*Scale of Retired Pay.*

"Total Sea Service in the rank of Lieutenant :—

| | Pay per Diem. |
|---|---|
| Under 6 Years ..... | Half Pay they may be receiving at the Time when retired. |
| | s. d. |
| Above 6 Years and less than 9 Years..... | 7 0 |
| " 9 " " 12 " ..... | 8 6 |
| " 12 " " 15 " ..... | 10 0 |
| " 15 " ..... | 11 6 |

"Officers after twenty years' service in this rank, or who are physically incapable of service, to be eligible for Retirement with the rank and title of Retired Commander, irrespective of age, at the discretion of the Board of Admiralty.

"No further additions from the Active List to be made to the present Retired and Reserved Lists for Commanders and Lieutenants.

"Time served in Command of Revenue Vessels to count as Sea Time.

"Time served in the Coast Guard on Shore, or in the Transport Service on Shore, to count as Sea Time, in the scale of Retired Pay, in the proportion of three years in the Coast Guard or Transport Service as one of Sea Service.

"Time served as Mail or Transport Agents afloat or abroad to count for the above purpose as Sea Time for the first three years, and after that in the proportion of three years Agents' Time as two of Sea Service.

"For every year's service as Acting Lieutenant, Mate, or passed Midshipman, after the completion of two years' service or combined service in those ranks, an Officer to be allowed three pence per diem additional.

"Officers who may in future be recommended for the annual Promotions on account of Good Service in the Coast Guard or Revenue Cruizers, or as Mail Agents, whom it may not be considered desirable to promote to the Active List, to be promoted to the Retired List, and be paid according to Sea Service on the above scale.

Digitized by Google

"Lieutenants who have been promoted to the Reserved List of Commanders under the Orders in Council of 25th June, 1851, and 30th January, 1856, will be entitled to increase of pay on the above scale, according to their length of service.

*"Half Pay of Lieutenants on the Active List.*

"We would humbly submit to your Majesty that the Half Pay of Lieutenants be in future fixed according to Sea Service in that rank, on the following scale:—

| | Per Diem. s. | d. |
|---|---|---|
| "Under 3 Years' Sea Time ..... | 4 | 0 |
| Above 3 " ..... | 5 | 0 |
| " 6 " ..... | 6 | 0 |
| " 9 " ..... | 7 | 0 |
| " 12 " ..... | 8 | 6 |

"Time served in Command of Revenue Vessels, in the Coast Guard, and as Mail and Transport Agents, to reckon as Sea Service, in the same proportion as we have recommended shall regulate increase of Retired Pay to Officers on the Retired List.

"The present rates of Half Pay to be abolished for the future, but no Officer now in receipt of 6s. and 7s. a-day to receive less than his present amount of Half Pay; Lieutenants, however, may be allowed Half Pay at the rate of 5s. a-day, if, through illness contracted in the Service, they shall have been unable to serve three years at sea in that rank.

*"Greenwich Out-Pensions.*

"All Officers on the Active List who accept the Out-Pension of Greenwich Hospital to be placed on the Retired List of the rank which they may then hold, and to be permitted to assume a step in rank on reaching the age of sixty, but without further increase of pay.

"Should your Majesty be graciously pleased to sanction these our suggestions, we would humbly submit that your Majesty will authorize us to carry into operation the several arrangements and changes herein contemplated, from such date or dates as we may think fit and expedient.

"In conclusion, we beg leave to represent to your Majesty that the Lords Commissioners of your Majesty's Treasury have sanctioned the additional expenses which will be entailed in carrying out this proposed scheme."

Her Majesty having taken the said Memorial into consideration, was pleased by and with the advice of Her Privy Council, to approve of what is therein proposed. And the Right Honourable the Lords Commissioners of the Admiralty are to give the necessary directions herein accordingly.

(Signed) EDMUND HARRISON.

## EXTRACT FROM THE QUEEN'S REGULATIONS.

*Greenwich Out-Pensions.*

All Officers on the Active List who accept the Out-Pension of Greenwich Hospital to be placed on the Retired List of the Rank which they may then hold; Commanders and Lieutenants to be permitted to assume a step in Rank on reaching the age of 60, but without further increase of Pay.

1. All officers retired under this scheme to be eligible for the Out-pension of Greenwich Hospital for the rank that they held on the Active List, provided that they shall have served the following periods of commissioned time afloat:—

Captains, 15 years, including time as Commanders and Lieutenants.
Commanders, 12 years, including time as Lieutenant.
Lieutenants, 9 years in that rank.

2. Officers who have received, or who may hereafter receive, severe wounds in action, or disabling hurts on actual service, are to be exempt from the above rule respecting time of service.

3. Officers on the Reserved and Retired lists of Captains or Commanders prior to the 1st of August, 1860, to be eligible for the Out-pension of Greenwich Hospital, on the conditions stated in Articles 1 and 2 of this section.

4. The regulations laid down in the scheme of retirement respecting time served in the Coast Guard, Transport, or Mail Service, to apply to the time required to be served for Greenwich out-pension.

*Widows' Pensions.*

The following pensions will be allowed to the widows of officers retired under this scheme, viz.:

| | £ |
|---|---|
| 1. Captains of three years' standing and upwards .. .. .. .. .. .. .. .. .. | 90 a-year |
| 2. Captains under three years' standing .. .. | 80 " |
| 3. Commanders retired with the rank of Captain .. .. .. .. .. .. .. .. .. | 75 " |
| 4. Lieutenants retired with the rank of Commander .. .. .. .. .. .. .. .. | 60 " |

*At the Court at Windsor,*

*the 9th day of July*, 1864.

(Present, the Queen's Most Excellent Majesty in Council.)

WHEREAS there was this day read at the Board a Memorial from the Right Honourable the Lords Commissioners of the Admiralty, dated the 29th of June, 1864, in the words following, viz.:—

"Whereas your Majesty by an Order in Council, dated the 1st of August, 1860, was graciously pleased to authorize us to carry into effect certain changes in the Half-pay and Retirement of Officers of your Majesty's Navy; and whereas we are humbly of opinion that it would greatly tend to the advantage of the Naval Service if certain further alterations and amendments, as hereinafter introduced, were to be made in the scheme approved of in your Majesty's said Order in Council; we would humbly submit the following propositions for your Majesty's gracious approval.

*"First, as relates to Captains.*

"1. That the Active List of Captains shall be reduced from 350 to 300.

"2. That the existing system of placing on a Retired List all Captains who may from time to time attain the age of sixty without having served in their present rank, shall be extended to Captains who may attain the age of sixty and have served a portion of but not the full sea time required to qualify them for promotion to the Active List of Flag Officers. Such Officers to receive Retired Pay as follows:

| | | | | |
|---|---|---|---|---|
| "If on the 10s. 6d. Half-pay List when retired | | | | 18s. per diem. |
| If on the 12s. 6d. | " | " | " | 20s. " |
| If on the 14s. 6d. | " | " | " | |

Such Officers to assume the rank and title of Rear-Admiral at the time they would have obtained their Flag by seniority had they remained on the Active List, and then to receive Retired Pay at the rate of 25s. per diem, subject, however, to the proviso contained in Paragraph 8.

"3. That the above system of retirement shall be extended to Captains who may have attained the age of fifty-five, provided they be willing and desirous to accept the same, subject to the proviso contained in Paragraph 8.

"When the Active List of Captains shall have been reduced to 300, no Captain shall be eligible for retirement under this Clause who has not been five years on that List.

"4. That Captains who shall be found physically unfit for service may, at our discretion, be allowed to retire, irrespective of age, at the several rates of 18s. or 20s. a-day, according to their standing on the List, provided they shall have served at sea in the rank of Lieutenant, Commander, or Captain, a combined period of 15 years; and if less than that period of service, at the rate of 16s. a-day. Such Officers to be allowed to rise in rank and pay with other Captains of their standing, subject to the proviso contained in Paragraph 8.

"5. That we may be empowered, at our discretion, to allow a limited number of Captains who may have attained the age of fifty, and who are not desirous of further employment, to retire on the foregoing conditions, and subject to the same proviso. When the Active List of Captains shall have been reduced to 300, no further retirement of Officers shall take place under this clause.

"6. That Captains who may arrive at their turn for promotion to the Flag List, without having served the time required to qualify them for their Active Flags, shall be placed on the List of Reserved Rear-Admirals.

"These Officers, and also such Officers as may, under the provisions of the Order in Council of 1st August, 1860, have been already promoted to the Reserved Flag List, to be allowed pay at the rate of 25s. a-day; subject, however, to the proviso contained in Paragraph 8.

"7. That the increased rate of 25s. per diem Half-pay shall be extended to Officers who, under the provisions of the

Digitized by Google

Order in Council of 1st August, 1860, have already attained or may hereafter attain the rank of Rear-Admiral on the Retired List, subject to the same proviso. All Officers who are either now, or who may be in future, retired under the provisions of the Order in Council of 1st August, 1860, to be allowed to rise to the higher grades on the Retired Flag List, according to the seniorities which they respectively held or the List of Captains, but without receiving any further increase of retired pay or emolument.

"8. That no Officer who was not on the Active List of Captains previously to the 1st of August, 1860, shall be allowed more than the pay of 20*s.* a-day on attaining the rank of Rear-Admiral, unless he shall have completed one year's service at sea in the rank of Captain.

*"Second, as relates to Commanders.*

"9. That the Active List of Commanders be reduced from 450 to 400.

"10. That the existing system of placing on the Retired List, under the conditions specified in the Order in Council of 1st August, 1860, all Commanders who have not served within a period of fifteen years either Afloat or in command of Revenue Vessels or in the Coastguard, or as Mail Agent, or Transport Officer, shall be extended to Commanders who have not been so employed during a period of ten years; such Officers, and Officers of Greenwich Hospital of similar rank, to be permitted to assume the rank and title of Retired Captain on reaching the age of 60 or on attaining 15 years' seniority on the List of Commanders, and to receive on their retirement pay on the scale provided for in the said Order in Council, with this difference only, that Officers who shall in future retire shall reckon their service in the Coast Guard on shore or Transport Service on shore as half the same period served at sea, instead of one-third, as at present.

"11. That the same plan of retirement, with its corresponding benefits of rank and Retired Pay, shall be extended to Commanders who may have attained the age of 55, provided they be willing and desirous to accept the same.

"12. We would further propose that we be empowered, at our discretion, to allow a limited number of Commanders, who may have attained the age of 45, and who are not desirous of further employment, to retire on the foregoing conditions. When the Active List of Commanders shall have been reduced to 400, no further retirement of Officers shall take place under this clause.

"13. That Commanders who have already been removed from the Active to the Retired List of that rank, under the provisions of the Order in Council of 1st August, 1860, shall, as well as those who may hereafter so retire, be allowed to assume the rank of Retired Captain on attaining 15 years' seniority, but without any increase of Half-pay or Widow's Pension, beyond that authorized by the said Order in Council.

*"Third, as relates to Lieutenants.*

"14. That the Active List of Lieutenants shall not exceed 1,000, instead of 1,200, the number at which it is at present fixed.

"15. That Lieutenants who have completed 15 years' sea service in that rank, and who have attained the age of 45, shall be allowed to retire with the rank of Retired Commander. Such Officers to receive Retired Pay and their Widows to be allowed Pensions on the scale provided for in the Order in Council of 1st August, 1860, with this difference only, that such Officers who shall in future retire shall reckon their service in the Coast Guard on shore or Transport Service on shore, as half the same period served at sea, instead of one-third, as at present.

"16. That Lieutenants who are either now on the Reserved or Retired List, or who may be in future retired under the provisions of the Order in Council of 1st August, 1860, and Lieutenants of Greenwich Hospital, shall be allowed to assume the rank of Retired Commander on attaining 15 years' seniority, but without any increase of Half-pay or Widow's Pension, beyond that authorized by the Orders in Council under which they were respectively retired.

"17. Lastly, it was provided by Your Majesty's Order in Council of 1st August, 1860, that Commanders and Lieutenants should in future, on being retired from the Active List, be awarded Retired Half-pay, graduated according to length of service; and whereas it has been represented to us that, although this system has, generally speaking, tended greatly to the advantage of these classes of Officers, there have been and may be hereafter cases in which Officers so retired might receive a less amount of pay than that which they would have enjoyed had their position not been disturbed by the provisions of the said Order in Council; in order, therefore, to prevent such Officers from becoming sufferers by a retrospective regulation, we would humbly submit to Your Majesty, that on their rising to a position which, had they continued on the Active List, would have entitled them to any higher rate of Half-pay, they should be exempted from the provisions of the Order in Council of 1st August, 1860, and awarded the same amount of Retired Pay as if their position had not been disturbed by those provisions.

"Should Your Majesty be graciously pleased to sanction these our suggestions, we would humbly submit that Your Majesty will authorize us to carry into operation the several arrangements and changes herein contemplated, from the 1st of July, 1864."

Her Majesty having taken the said Memorial into consideration, was pleased, by and with the advice of Her Privy Council, to approve of what is therein proposed, and the Right Honourable the Lords Commissioners of the Admiralty are to give the necessary directions herein accordingly.

(Signed) EDMUND HARRISON.

---

*Admiralty, 2nd April, 1866.*

Her Majesty, by Her Order in Council of the 24th March, 1866, having been graciously pleased to sanction the following alterations and amendments in the present system of promotion and retirement in the Royal Navy, as provided by Her Majesty's Orders in Council of 1st August, 1860, and 9th July, 1864, the Lords Commissioners of the Admiralty hereby give notice of the mode in which such arrangements will be carried into effect:

1. Compulsory retirement to be extended to all the Executive Lists.

2. Admirals to be retired on attaining 70 years of age, or when physically unfit for service.

3. Vice-Admirals to be retired on attaining 68 years of age, or when physically unfit for service.

4. Rear-Admirals to be retired on attaining 65 years of age, or when physically unfit for service.

5. Flag Officers, at present on the Active List, who may be retired under these Regulations, will retain all the privileges of rising in rank and pay to which they are now entitled; but no Flag Officer who has not hoisted his flag will be considered eligible for the appointments of Vice and Rear-Admirals of the United Kingdom, or for promotion to the rank of Admiral of the Fleet.

6. The Active Flag List to be reduced to 85:—

| | |
|---|---|
| Admirals of the Fleet and Admirals . . . (But not to be more than three Admirals of the Fleet at one time.) | 21 |
| Vice-Admirals . . . . . | 22 |
| Rear-Admirals . . . . . | 42 |
| Total . . . . | 85 |

This reduction to be made gradually, by only filling up two out of every three vacancies caused by the removal of Flag Officers who accept Greenwich Pensions, and by retirements from age, whether optional or compulsory. Vacancies from all other causes to be filled up as they occur. Vacancies on the List of Flag Officers on Reserved Half-pay in receipt of Service Pensions, and on the List of Flag Officers of Greenwich Hospital, will not be filled up.

7. Flag Officers, at present on the Active List, who have hoisted their Flags, or been employed at the Admiralty, since their promotion to Flag Rank, are to be allowed to retain their places on the Active List if they should prefer it, but they may be placed on the Retired List at their own request, with the consent of the Admiralty. Officers coming on the Flag List after this date will be subject to compulsory retirement at the ages specified above, whether they have served or not.

8. Captains to be retired on attaining sixty years of age, or when physically unfit for service, on the terms of the Order in Council of the 9th of July, 1864. Those at present on the Active List who, before attaining the age of sixty, shall have served the necessary time to qualify them for promotion to the Active Flag List, are to be allowed to retain their places on the Active List, if they should prefer it; but no Captain will be eligible for promotion to the Active Flag List after sixty years of age, or if physically unfit for service.

9. Officers promoted to the rank of Captain after the date authorised by Her Majesty's Order in Council, to be subjected to compulsory retirement on attaining the age of sixty, whether they have served or not.

10. Captains of sixty years of age, who have served the

Digitized by Google

necessary time to qualify them for promotion to the Active Flag List, and who remain on the Captains' List until promoted to Rear-Admiral, to be placed on the Retired List, but will be allowed to rise by seniority to the rank and pay of Vice-Admiral and Admiral respectively. Captains who have served their time, but who retire voluntarily before reaching the top of the List, will not be entitled to rise to higher pay as Flag Officers than twenty-five shillings a day, in accordance with the Order in Council of 9th July, 1864.

11. Captains who have not served their time for Active Flag Rank, and who have been unemployed for ten years, to be retired on the terms of the Order in Council of 9th July 1864.

12. Captains to be allowed to retire on attaining fifty years of age, with the consent of the Admiralty, on the terms of the Order in Council of 9th July, 1864.

13. The Captains' List to be reduced gradually to 250, by filling up only two out of every three vacancies caused by age-retirements from that list, whether optional or compulsory. Vacancies from all other causes are to be filled up as they occur.

14. Commanders to be retired at the age of 55, or when physically unfit for service, and to be allowed to retire at 50, with the consent of the Admiralty, on the terms of the Order in Council of 9th July, 1864.

15. Lieutenants to be retired at 55, or when physically unfit for service, and to be allowed to retire at 45, with the consent of the Admiralty, on the terms of the Order in Council of 9th July, 1864.

16. Time served by Naval officers in future retiring from Civil employments connected with the Navy, which does not entitle them to Civil superannuation, to be allowed to reckon towards increase of half or retired pay, in the proportion of one year for every two served in that capacity. In the case of Captains, twelve years served in such Civil capacity will entitle an officer to rise to the higher rates of retired pay of Vice-Admiral and Admiral respectively.

---

CIRCULAR, No. 28.—W.

*Admiralty, 25th July*, 1864.

(RETIREMENT OF CERTAIN CLASSES OF OFFICERS.)

My Lords Commissioners of the Admiralty have been pleased, under the authority of Her Majesty's Order in Council of the 9th July, 1864, to establish the following Regulations for the Retirement of certain Classes of Officers:—

All Masters Attendant, Assistant-Masters Attendant, Queen's Harbour Masters, Staff Commanders, Masters, Paymasters, Inspectors of Machinery Afloat, Chief Engineers, Chief Gunners, Chief Boatswains, Chief Carpenters, and Warrant Officers, are to be removed from the Active Lists of their respective Classes on attaining the age of 60; or previously, if proved to be physically unfit for service; they are to have the option of retiring at the age of 55, on the Half-pay, and in the case of Chief Gunners, Chief Boatswains, Chief Carpenters, and Warrant Officers, on the Superannuation Allowance they may have earned by service. Paymasters who may have completed 20 years' service, including Acting Paymasters' time, and not more than 4 years' time as Assistant Paymaster, are to have the rank of Paymasters-in-Chief; and Paymasters who may be employed otherwise than in the Naval Service, and who may not be desirous of employment afloat, are to be eligible for retirement at the discretion of their Lordships.

By Command of their Lordships,

C. PAGET.

To all Commanders-in-Chief, &c.

---

CIRCULAR No. 7.—W.

*Admiralty, 20th February*, 1866.

(RETIREMENT OF CHAPLAINS.)

My Lords Commissioners of the Admiralty are pleased, under the authority of Her Majesty's Order in Council of the 3rd February, 1866, to direct that Chaplains of the Royal Navy shall be placed on the Retired List on attaining the age of Sixty-five years.

By command of their Lordships,

C. PAGET.

To all Commanders-in-Chief, &c.

---

CIRCULAR No. 30.—W.

*Admiralty, 14th August*, 1866.

(TIME SERVED BY CHAPLAINS AND MEDICAL OFFICERS IN HER MAJESTY'S DOCKYARDS AND NAVAL HOSPITALS.)

My Lords Commissioners of the Admiralty are pleased to direct, under the authority of Her Majesty's Order in Council of 9th August, 1866, that the Time served by Chaplains and Medical Officers in Dock Yards and Naval Hospitals shall count for increase of Half Pay and Widows' Pensions, provided they have not held such appointments sufficiently long to entitle them to Civil Pensions.

By Command of their Lordships,

HENRY G. LENNOX.

To all Commanders-in Chief, &c.

---

CIRCULAR No. 12.—W.

*Admiralty, 17th April*, 1865.

(STAFF COMMANDERS AND MASTERS, REMOVALS FROM ACTIVE LIST.)

Under the authority of Her Majesty's Order in Council of 31st March, 1865, Staff Commanders and Masters may be removed to the Reserved Half-pay List under the following conditions:—

1. When they shall not have served afloat, in the Coast Guard, or as Naval Agent, or Transport Officer, within a period of seven years.

2. When they shall hold appointment of a Civil Nature, and shall not be desirous of serving afloat.

3. When from previous misconduct or incapacity they shall be considered unfit to be entrusted with the navigation of one of Her Majesty's Ships.

Staff Commanders who may be removed from the Active List, after 20 years' service on Full-pay in the ranks of Staff-Commander and Master, will be eligible for the rank of Retired Captain, provided they shall have attained the age of 55 years.

By Command of their Lordships,

C. PAGET.

To all Commanders-in-Chief, &c.

---

CIRCULAR No. 32.—C.

*Admiralty, 12th July*, 1864.

(SEA SERVICE.)

In pursuance of Her Majesty's Order in Council of the 9th of July, 1864, the Lords Commissioners of the Admiralty are pleased to issue the following Rules and Regulations relative to sea time:—

*Definition of Sea Service.*

1. Sea Service to be defined and regarded in the case of executive officers as time served in Her Majesty's ships actually employed on active service at sea, or in Her Majesty's vessels actually employed in surveying, or in command of Her Majesty's Yacht.

2. The employment of an Officer in the following capacities to reckon only as time entitling him to increased pay or retired pay, and not as sea service (except as provided in paragraph 3), such time to reckon in the proportions which have been or may be defined by Order in Council.

*a.* Harbour or Coast Guard Service in ships, whether at home or abroad.*

*b.* Coast Guard Transport and Packet Service on shore

*c.* Superintendent of a Dockyard.

*d.* Mail Agent or Transport Officer.

*e.* Surveying Coasts and Harbours in other than regular surveying Vessels.

*As relates to Captains.*

3. To qualify a Captain whose seniority brings him in

---

* Her Majesty's Order in Council of 9th May, 1866, directs that such Captains as may have commanded, or may in future command, Harbour Ships on Foreign Stations, whether at the Island of Ascension, at Bermuda, the Cape of Good Hope, Jamaica, Hong Kong, or Rio de Janeiro, and who at the same time shall have had the superintendence and conduct of the duties of any one of the said Ports, shall be allowed to reckon the time so served by them as equivalent to time served in command of one of Her Majesty's ships.

Digitized by Google

turn for advancement to the active list of Flag Officers, he must have been borne on the books of one or more of Her Majesty's Ships as Captain four complete years during war, or six complete years during peace, or five complete years during war and peace combined, three years of such complete period to be sea service in command of one of Her Majesty's rated ships, as defined in paragraph 1; and the remainder, as the case may be, in command of a Coast Guard or Harbour Ship, or as Superintendent of a Dockyard, or in Transport duties afloat, or as additional for full pay on the books of a Ship in Commission for service afloat or for service in Naval Barracks. Officers who have completed the time required by existing regulations to qualify them for their active flag will not be subjected to this rule.

4. To entitle a Captain to count war time, he must have commanded a ship actually employed on active service at sea or a vessel actually employed in surveying, during war by Royal proclamation, unless otherwise provided for by special Order in Council.

5. No Captain will be eligible to command a stationary ship at home, or a Coast Guard ship, or to Superintend a Dock Yard, Victualling Yard, Naval Hospital, or Naval Barracks, who has not previously commanded a sea-going ship as Captain for three years.

*As relates to Commanders.*

6. The one year's service required to qualify a Commander for promotion to the rank of Captain on the active list, must be sea service as defined in paragraph 1.

7. No Commander will be eligible to command a stationary ship at home who has not one year's sea service.

*As relates to Lieutenants.*

8. The two years' service required to qualify a Lieutenant for promotion to the rank of Commander on the active list must be sea service as defined in paragraph 1.

By Command of their Lordships,
C. PAGET.

To all Commanders-in-Chief, &c.

Digitized by Google

SCALE of PENSIONS to the WIDOWS of the undermentioned Officers of the Royal Navy and Royal Marines, and Compassionate Allowances to the Legitimate Children of the said Officers.

| Rank of Officer. | Widow's Ordinary Pension. | Special Pension in lieu of Ordinary Pension. | | Compassionate Allowance to Legitimate Children. | | | Aggregate Amount of Allowances to the Family of any Officer not to exceed | |
|---|---|---|---|---|---|---|---|---|
| | | If the officer was killed in action, or died within six months of wounds received in action. | If the Officer was drowned, or suffered other violent death in an immediate act of duty, or if it shall be proved to the satisfaction of the Lords Commissioners of the Admiralty, that he died from the effects of any injury or disease caused by extraordinary exposure or exertion on service within 6 months after his being first certified to be ill. | If the Officer was killed in action, or died within 6 months of wounds received in action. | If the Officer was drowned, or suffered other violent death in an immediate act of duty, or if it shall be proved to the satisfaction of the Lords Commissioners of the Admiralty, that he died from the effects of any injury or disease caused by extraordinary exposure or exertion on service within 6 months after his being first certified to be ill. | Ordinary Compassionate Allowance. | If Killed in Action. | If not Killed in Action. |
| I. MILITARY BRANCH. NAVAL OFFICERS. | £ | £ | £ | £ | £ | £ | £ | £ |
| Flag Officers on the Active, Reserved, and Retired Lists; Captains of the Fleet and Commodores . . . . | 120 | According to circumstances | | 25 to 40 | 20 to 30 | 16 to 20 | 500 | 300 |
| Captains of 3 years' standing and upwards . . . . . | 90 | 200 | 150 | 18 to 25 | 16 to 20 | 14 to 16 | 350 | * |
| Captains under 3 years' standing . . | 80 | 200 | 140 | | | | | |
| Captains retired under Order in Council, dated 24th April, 1847 . | 110 | .. | .. | .. | .. | 14 to 16 | .. | * |
| Captains retired under Orders in Council dated 1st August 1860 and 9 July 1864 | The same as Captains on the Active List, according to seniority | | | | | 14 to 16 | .. | * |
| Captains on Reserved Half-Pay, being Commanders promoted, under Orders in Council, dated 25th June, 1851, and 30th January, 1856 . . | Ditto | | | | | 14 to 16 | .. | * |
| Commanders on the Active List, retired on or after the 11th June, 1863, with the rank of Captain, under Order in Council of 1st Aug. 1860. | 80 | .. | .. | .. | .. | 14 to 16 | .. | * |
| †Commanders retired with the rank of Captain, under Orders in Council, dated 10th August, 1840, 1st August, 1860, and 9th July, 1864 . . . . | 75 | .. | .. | .. | .. | 14 to 16 | .. | * |
| Commanders . . . . . | 80 | 200 | 140 | 18 to 25 | 16 to 20 | 14 to 16 | 350 | * |
| Commanders, on reserved Half-pay, under Orders in Council, dated 25th June, 1856, and 30th of January, 1856 | 70 | .. | .. | .. | .. | 12 to 14 | .. | * |
| Lieutenants retired with the rank of Commander, under Orders in Council, dated 30th January, 1816, 24th April, 1847, 1st August, 1860, and 9th July, 1864 . . . . . | 60 | .. | .. | .. | .. | 12 to 14 | .. | * |
| Lieutenants retired with the rank of Commander, under Orders in Council, dated 1st November, 1830, and 9th July, 1864 . . . . . | 50 | .. | . | .. | .. | 9 to 12 | .. | * |
| Lieutenants (on the Active List) of 3 years' seniority and upwards on the 11th of June, 1863; also Lieutenants retired with rank of Commander under Orders in Council of August, 1860, and July, 1864, provided they had 3 years' seniority on the *Active* List on 11th of June, 1863 | 70 | 120 | 160 | 12 to 16 | 10 to 14 | 9 to 12 | 150 | * |
| All other Lieutenants . . . . . | 50 | 80 | 65 | 12 to 16 | 10 to 14 | 9 to 12 | 150 | |
| Staff Captains, late Masters of the Fleet | 80 | 200 | 140 | 18 to 25 | 16 to 20 | 14 to 16 | 350 | * |
| Masters, retired with the rank of Captain, under Order in Council, dated 28th February, 1855 . . . | The same as Captains on the Active List, according to seniority as Captains | | | | | 14 to 16 | .. | * |
| Masters'-Attendant and Queen's Harbour Masters and Assistant Masters' Attendant on retiring with the rank of Captain . . . . . | | | | | | | | |
| Masters, retired with the rank of Commander, under Order in Council, dated 28th February, 1855 . . | 80 | .. | .. | .. | .. | 14 to 16 | .. | * |

† If retired *after* the 11th of June, 1863, the Widows of these Officers will be entitled to the higher pension: see Circular, No. 51.

Google

## Scale of Pensions to Widows, &c.—*continued.*

| Rank of Officer. | Widow's Ordinary Pension. | Special Pension in lieu of Ordinary Pension. | Special Pension in lieu of Ordinary Pension | Compassionate Allowance to Legitimate Children. | | Aggregate Amount of Allowances to the Family of any Officer not to exceed | |
|---|---|---|---|---|---|---|---|
| | | If the Officer was killed in action, or died within six months of wounds received in action. | If the Officer was drowned, or suffered other violent death in an immediate act of duty, or if it shall be proved to the satisfaction of the Lords Commissioners of the Admiralty, that he died from the effects of any injury or disease caused by extraordinary exposure or exertion on service within 6 months after his being first certified to be ill. | If the Officer was killed in action, or died within 6 months of wounds received in action. | If the Officer was drowned, or suffered other violent death in an immediate act of duty, or if it shall be proved to the satisfaction of the Lords Commissioners of the Admiralty, that he died from the effects of any injury or disease caused by extraordinary exposure or exertion on service within 6 months after his being first certified to be ill. | Ordinary Compassionate Allowance. | If Killed in Action. | If not Killed in Action. |
| | £ | £ | | | | £ | £ | £ |
| Masters' retired with the rank of Commander, under Order in Council, dated 19th May, 1846 | 60 | .. | .. | .. | .. | 12 to 14 | .. | .. |
| Masters-Attendant, Queen's Harbour-Masters, and Assistant Masters-Attendant, being Masters promoted to the rank of Commander | 80 | .. | .. | .. | .. | 14 to 16 | .. | .. |
| Staff Commanders | 80 | 200 | £ 140 | £ 16 to 20 | £ 14 to 17 | 12 to 14 | 250 | .. |
| Masters of 8 years' standing and upwards | 70 | 120 | 100 | 12 to 6 | 10 to 14 | 9 to 12 | 150 | .. |
| Masters under 8 years' standing | 50 | 60 | 65 | .. | .. | .. | .. | .. |
| Sub-Lieutenants | .. | 60 | 50 | .. | .. | .. | .. | .. |
| Second Masters | .. | 60 | 50 | .. | .. | .. | .. | .. |
| Chief Gunners | 30 | 45 | 40 | 6 to 12 | 5 to 10 | 4 to 8 | 80 | 50 |
| Chief Boatswains | | | | | | | | |
| Chief Carpenters | | | | | | | | |
| Gunners | | | | | | | | |
| Boatswains | | | | | | | | |
| Carpenters | 25 | 35 | 30 | .. | .. | .. | .. | .. |
| Warrant, or 2nd Class Chief Officers of Coast Guard | | | | | | | | |
| **2. CIVIL BRANCH. NAVAL OFFICERS.** | | | | | | | | |
| Chaplains under Order in Council, dated 13th May, 1859. — Under 10 years' service on Full Pay | 50 | 80 | 65 | 12 to 16 | 10 to 14 | 9 to 12 | 150 | .. |
| Chaplains under Order in Council, dated 13th May, 1859. — 10 and under 20 years' service on Full Pay | 70 | 120 | 100 | 16 to 20 | 14 to 17 | 12 to 14 | 250 | .. |
| Chaplains under Order in Council, dated 13th May, 1859. — 20 years' service and upwards on Full Pay | 90 | 200 | 150 | 18 to 25 | 16 to 20 | 14 to 16 | 350 | .. |
| Chaplains under Order in Council, dated 22nd February, 1860. — Under 15 years' service on Full Pay | 50 | 80 | 65 | 12 to 16 | 10 to 14 | 9 to 12 | 150 | .. |
| Chaplains under Order in Council, dated 22nd February, 1860. — 15 years' service and upwards on Full Pay | 70 | 120 | 100 | 16 to 20 | 14 to 17 | 12 to 14 | 250 | .. |
| Other Chaplains | 50 | 80 | 65 | 12 to 16 | 10 to 14 | 9 to 12 | 150 | .. |
| Inspector-General of Hospitals and Fleets | 120 | According to circumstances | | 25 to 40 | 20 to 30 | 16 to 20 | 500 | 300 |
| Secretary to Admiral of the Fleet | | | | | | | | |
| Paymaster-in-Chief | | | | | | | | |
| Deputy Inspector-General of Hospitals and Fleets, after 5 years' service on Full Pay as such | 90 | 200 | 150 | 18 to 25 | 16 to 20 | 14 to 16 | 350 | .. |
| Inspector of Machinery Afloat, after 8 years' service on Full Pay as such | | | | | | | | |
| Secretary to a Commander-in-Chief † | | | | | | | | |
| Deputy Inspector-General of Hospitals and Fleets, under 5 years' service on Full Pay as such | 80 | 200 | 140 | 18 to 25 | 16 to 20 | 14 to 16 | 350 | .. |

Digitized by Google

## Scale of Pensions to Widows, &c.—*continued.*

| Rank of Officer. | Widow's Ordinary Pension. | Special Pension in lieu of Ordinary Pension | Special Pension in lieu of Ordinary Pension | Compassionate Allowance to Legitimate Children. | | | Aggregate Amount of Allowances to the Family of any Officer not to exceed | |
|---|---|---|---|---|---|---|---|---|
| | | If the Officer was killed in action, or died within six months of wounds received in action. | If the Officer was drowned, or suffered other violent death in an immediate act of duty, or if it shall be proved to the satisfaction of the Lords Commissioners of the Admiralty, that he died from the effects of any injury, or disease caused by extraordinary exposure or exertion on service within 6 months after his being first certified to be ill. | If the Officer was killed in action, or died within 6 months of wounds received in action. | If the Officer was drowned, or suffered other violent death in an immediate act of duty, or if it shall be proved to the satisfaction of the Lords Commissioners of the Admiralty, that he died from the effects of any injury or disease caused by extraordinary exposure or exertion on service within 6 months after his being first certified to be ill. | Ordinary Compassionate Allowance. | If Killed in Action. | If not killed in Action. |
| | £ | £ | £ | £ | £ | £ | £ | £ |
| Inspector of Machinery Afloat, under 8 years' service on Full pay as such | | | | | | | | |
| Staff Surgeon | 80 | 200 | 140 | 18 to 25 | 16 to 20 | 14 to 16 | 350 | * |
| Paymaster of and above 15 years' seniority | | | | | | | | |
| Chief Engineer Do. | | | | | | | | |
| Naval Instructor with 15 years' service and upwards on Full Pay | | | | | | | | |
| Secretary to a Junior Flag Officer, Commodore of the First Class, or Captain of the Fleet | 70 | 120 | 100 | 16 to 20 | 14 to 17 | 12 to 14 | 250 | * |
| Surgeon | | | | | | | | |
| Paymaster of 8 years' and under 15 years' seniority | | | | | | | | |
| Chief Engineer Do. | | | | | | | | |
| Secretary to a Commodore, 2nd Class | | | | | | | | |
| Paymaster under 8 years' seniority | | | | | | | | |
| Chief Engineer Do. | 50 | 80 | 65 | 12 to 16 | 10 to 14 | 9 to 12 | 150 | * |
| Naval Instructor under 15 years' service on Full Pay | | | | | | | | |
| Assistant Surgeon, after 6 years' service on Full Pay as such | | | | | | | | |
| Assistant Surgeon under 6 years' service on Full Pay as such | 40 | 65 | 50 | 8 to 14 | 6 to 12 | 5 to 10 | 90 | * |
| "Engineer for special charge" | | | | | | | | |
| Other Engineers and Assistant Engineers | .. | 60 | 50 | .. | .. | .. | .. | .. |
| Assistant Paymaster | | | | | | | | |
| III. ROYAL MARINES. | | | | | | | | |
| General Officers | 120 | | According to circumstances | 25 to 40 | 20 to 30 | 16 to 20 | 500 | 300 |
| Colonels | 90 | 200 | 150 | 18 to 25 | 16 to 20 | 14 to 16 | 350 | * |
| Lieutenant-Colonels | 80 | 200 | 140 | | | | | |
| Majors | 70 | 120 | 100 | 16 to 20 | 14 to 17 | 12 to 14 | 250 | * |
| Captains | 50 | 80 | 65 | 12 to 16 | 10 to 14 | 9 to 12 | 150 | * |
| 1st Lieutenants | 40 | 60 | 50 | 8 to 14 | 6 to 12 | 5 to 10 | 100 | * |
| 2nd Lieutenants | 36 | 50 | 40 | | | | | |
| Quartermasters, with less than ten years' service as such | 36 | 46 | 40 | 8 to 14 | 6 to 12 | 5 to 10 | 100 | * |
| Quartermasters, with ten years' service as such, and less than twenty years | 40 | 60 | 50 | | | | | |
| Quartermasters, with twenty years' service as such, and upwards | 50 | 80 | 65 | 12 to 16 | 10 to 14 | 9 to 12 | 150 | * |

* The amount of the Half-pay of the Rank and Standing of the Officer at the time of his death, to be in these cases the maximum of the allowance to his family.

† Including those Officers who have served for twelve years and upwards as Secretaries to Flag Officers and Commodores of the First Class.

NOTE.—The Widows of Officers on the Reserved and Retired Lists will only be entitled to the pensions applicable to the rank of their husbands at the date when they were placed on the Reserved or Retired Lists; an exception, however, to this rule is made in the case of retired Captains when advanced to the rank of Flag Officers, whose widows will be pensioned as the widows of Flag Officers.

Digitized by Google

(Date) _____

REPORT of an OFFICER'S MARRIAGE, made for the purpose of its being recorded at the Admiralty, with a view to facilitate the Settlement of any claim that may be made on behalf of the Officer's Family, in the event of his Death.

| | |
|---|---|
| Officer's Name and Rank, and where serving . . | |
| Officer's Age at the time of Marriage . . . | |
| *Maiden* Names of the Lady, *at full length* . . | |
| Date of Marriage . . . . . | |
| Place where the Ceremony was performed . . | |
| Names of the Officiating Clergyman, and subscribing Witnesses . . . . . | |

Signature of the Officer _____

His place of Residence, if he is not serving on Full Pay . . } _____

*Applicable to Marriages in Scotland only.*

We, the subscribing parties, viz. A. B. (*here mention the Name of the Officer, his Rank, and the Ship to which he belongs*) and C. D. of (*here give the Lady's designation*) hereby declare and do certify to the Secretary of the Admiralty that we are lawfully married persons.

(Signed) A. B.
C. D.

Made and subscribed in my presence at
on the day of
(Signed) E. F.,
J. P. for the County of

## REGULATIONS RELATING TO PENSIONS TO WIDOWS, AND COMPASSIONATE ALLOWANCES TO CHILDREN.

1. Widows of Commission and Warrant Officers of the Royal Navy, and of Commission Officers of Royal Marines, may be allowed Pensions, and their Children Compassionate Allowances, at the rates specified in the table in the Appendix, and subject to the following regulations:

2. The Pensions authorized by these Regulations cannot be claimed as a *Right*:—they are granted as rewards for good and faithful service rendered by deceased Officers;—they will only be conferred on persons deserving the Public Bounty;—they will not be granted to Widows left in wealthy circumstances, and are liable to be discontinued altogether, in case of any misconduct rendering the individuals receiving them unworthy of the Public Bounty.

3. The Pensions of all Widows shall commence from the day following that in which their Husbands died, provided application be made by the Widow within Twelve Months from the same, otherwise from the time only of such application.

4. All applications for Pensions, and for Compassionate Allowances, must be addressed to the Secretary of the Admiralty for the decision of the Board.

5. If the claim of a Widow to Pension shall not be established *before her death*, the amount of Pension to which she would have been entitled to if living, shall not be allowed to her representatives.

6. A Widow shall not be eligible to be placed on the Pension List under any of the following circumstances:—

i. If her husband, being a Commission Officer, married after the age of Sixty Years,—or, being a Chief Gunner, Chief Boatswain, Chief Carpenter, or a Warrant Officer, after the age of Fifty Years.

ii. If her husband, being capable of service, had, at his own solicitation, been excused from serving, when called upon: provided he was officially warned that his Widow would thereby forfeit the Pension.

iii. If her husband had been guilty of any fraudulent misapplication of the public money, discovered and proved in the final settlement of his accounts.

iv. If her husband had been guilty of Bigamy; or if she had been living at the time of her husband's death in a disreputable state of separation.

v. If her husband died in the service of a Foreign State, unless serving with the permission of the Admiralty.

vi. If she had not been married Twelve Months to the Officer by whose right she claims the Pension, unless the said Officer was killed or drowned in the Sea Service; but the Admiralty may grant the Pension in cases of Officers dying before the expiration of Twelve Months from the time of their marriage, in such cases as they think proper.

vii. If she shall receive any other Pension, Provision, or Allowance from the Government on account of her husband's services in a Naval or Military capacity.

viii. If she shall be left in wealthy circumstances.

7. The Widows of Commission Officers (except Chaplains) who shall have married after the 31st of December, 1830, are only entitled to the Pensions of their respective classes, in the event of their Husbands having been on the List of Commission Officers, or on the List of Naval Instructors, ten complete years, except the Husband be killed in action, or lose his life in the execution of the Service. If, however, the Officer died from the effects of foreign service, then, provided he had been five years on the List,—was in good health when he married,—and it be clearly shewn that the disease which occasioned his death resulted from such service alone, did not arise from constitutional predisposition, and was not brought on by any misconduct, or by any circumstances over which the Officer himself had control.

The Widows of Chief Gunners, Chief Boatswains, Chief Carpenters, are only entitled to Pensions in the event of their Husbands having been confirmed in the rank one year; and the Widows of Warrant Officers (Gunners, Boatswains, and Carpenters) are only entitled to Pensions in the event of their Husbands having been warranted for a period of one year (acting time included) and provided they shall have been confirmed in the rank of Warrant Officer.

8. No Widow shall receive a Pension as a Chaplain's Widow, unless her Husband shall have been in Priest's Orders, nor unless his name was on the List at the time of his death, nor unless she shall have been married during, or prior to, her Husband's Service in the Navy, and unless her Husband shall have served One Year on Full-Pay subsequent to their marriage, and shall have served the length of time to entitle him to Half-Pay;* but by Order in Council of the 1st November, 1864, the Widows of Chaplains dying after that date, who shall have completed Ten Years' Service on Full Pay, may be granted Pensions, although no portion of such service be subsequent to their marriage, provided they are otherwise qualified, according to the existing regulations governing the grant of Pensions.

9. The Pensions of Widows who shall have re-married prior to the 31st of December, 1830, shall be paid to them-

* See Circular No. 47, 1 December, 1864.

Digitized by Google

selves, and their receipts shall, notwithstanding their coverture, be deemed a sufficient discharge for the payment of their Pensions.

10. In all cases of a Widow re-marrying, on or after the 6th August, 1861, her Pension shall be suspended from the date of her re-marriage; but in the event of her again becoming a Widow, her Pension may be restored, upon proof being adduced to the Admiralty that she is not in wealthy circumstances, and is otherwise deserving the Public Bounty, but it will be again liable to suspension during future re-marriage. Widows who are re-married before the date of these Instructions, and thereby forfeited their Pensions, will not have the same restored to them in the event of their again becoming Widows.

11. Every Officer, whether on Full or Half-Pay, shall—in order to facilitate the decision upon the claim of his Family after his decease, to the benefit of these regulations—notify his marriage *within six months* of its taking place, to the Admiralty, according to the Form in the Appendix.

12. With respect to marriages contracted in Scotland none will be admitted, for the purposes of these Regulations which cannot be proved either by an extract of the Register of the Kirk Session, or other legal record of the place in which the marriage shall have been celebrated, — or by an acknowledgment of a Marriage to be transmitted to the Admiralty, made and subscribed by the parties themselves *in Scotland*, in presence of a Magistrate, according to the Form in the Appendix.

13. *Mothers.*—When an Officer is killed in action, and leaves no Widow nor legitimate child, but leaves a Mother who is a Widow in distressed circumstances, and who was dependent upon him, the mother shall receive a Pension equal to the ordinary rate of Widow's Pension attached to the rank which her Son held at the time of his death; but if such Mother shall herself be in the receipt of a Pension as an Officer's Widow, or shall have any other provision of any kind from the public, in that case no Allowance will be made to her on account of her Son, unless she gives up the other Pension or Allowance, and the Pension given to a Mother on account of her Son will be forfeited on re-marriage, and will not be restored in the event of her again becoming a Widow.

14. *Sisters.*—Sisters of Officers are not eligible to any Allowance, unless under very special and extraordinary circumstances, to be judged of by the Lords of Her Majesty's Treasury. The Allowance will not exceed that which would be given to a Mother, and will not be given in any case unless the Officer shall have fallen in action, or shall die of wounds received in action, within six months after being wounded, and shall have left no Widow, legitimate Child, nor Mother, nor unless the Sister shall be an Orphan, having no surviving Brother, and shall have been dependent for support upon the Officer killed. Every Pension so granted, will cease when the person receiving it shall marry, or be in any other manner sufficiently provided for.

15. *Children of Officers.*—Allowances on the Compassionate List to the legitimate Children of deceased Officers, may be given in those cases in which the Widow of the Officer would be entitled to be placed on the Pension List; provided it be shown that the Children have no other Allowance, Pension, or Provision from the Government; and that their pecuniary circumstances, and those of their family, are so limited, that they actually require assistance from the Compassionate Fund.

16. The claims of the Children will be considered according to the length, nature, and merit of the services performed by the Father; and as far as the decision upon claims can be governed by Regulation, in the following order, viz.:—

1st. Children of Officers killed in action, or drowned.
2nd. Children of Officers dying from illness contracted in the Service.
3rd. Orphans having neither Father nor Mother.
4th. Children of Officers dying on Foreign Service.
5th. Children of Officers dying on Full-Pay at Home.
6th. Children of Officers dying on Half-pay.

17. The Allowances granted to the *Sons* of Officers may be continued until they attain the *Age of Eighteen*, or are otherwise previously provided for;—and those to the *Daughters* may be continued until they marry, or attain the *Age of Twenty-one*, whichever shall first happen, and no longer; except in very special cases, in which it shall be shown that such Sons or Daughters are afflicted with any mental or bodily infirmity, rendering them incapable of making any exertion for their own support; and that they are still in distressed circumstances.

Digitized by Google

# PRIZE MONEY.

## BY THE QUEEN.

## A PROCLAMATION.

*VICTORIA* R.

WHEREAS by Our Order in Council of this Day's Date We were graciously pleased to annul, from and after the Thirtieth Day of September next, Our Royal Proclamation of the Twenty-ninth Day of June One thousand eight hundred and sixty-five, regulating, according to the Scheme set forth therein or recognized thereby, the Distribution of the net Proceeds of Prizes captured from the Enemy, of Captures and Seizures under the several Acts of Parliament passed relating to the Revenues of Customs, and to Trade and Navigation, for the Abolition of the Slave Trade, for the Capture and Destruction of Pirates and Piratical Vessels, and of the Rewards conferred for the same, as also of the Awards for all Salvage granted to the Crews of our Ships and Vessels of War, when not otherwise specially apportioned by the Terms of the respective Awards and Allowances, and in consequence of certain Alterations in the Apportionment and Classification of the Shares being desirable, it is expedient that Provision should be made for the future Distribution of such net Proceeds and Salvage not otherwise specially apportioned, and all other Monies whatsoever granted to be shared among the officers and crews of our ships and vessels in the Manner of Prize Money.

We do, therefore, now make known to all our loving Subjects, and to all others whom it may concern, by this Our Proclamation, by and with the advice and consent of Our Privy Council, that Our Royal Will and Pleasure is, and We do hereby direct, That Ships or Vessels being in sight of a prize, as also of the captor, under circumstances to cause intimidation to the prize and encouragement to the captor, shall be alone entitled to share as joint captors, and that the distribution of all such net proceeds of prizes, rewards, allowances, salvage awards, and of all bounties and grants whatsoever distributable to our Royal Navy in the manner of prize money, shall be made as follows; viz.—

That the flag officer or officers shall have one thirtieth part of the whole net proceeds arising from prizes captured from the enemy, and from all other captures and seizures, &c., as aforesaid, made by any of the ships or vessels under his or their command, and of the rewards conferred for the same, according to the following conditions and modifications, save and except as hereinafter provided and directed; that is to say,

When there is but one flag officer he shall have the entire one thirtieth part; when two flag officers shall be sharing together, the chief shall have two-thirds, and the other flag officer shall have the remaining one-third of the one thirtieth part; and when there shall be more than two flag officers, the chief shall have one-half of the said one-thirtieth part, and the remaining half shall be equally divided among the junior flag officers; commodores of the first class and captains of the fleet to share as flag officers; Provided always, That no flag officer, unless actually on board any of Our ships or vessels of war, and at the actual taking, sinking, burning, or otherwise destroying any ship or ships of war, privateer or privateers belonging to the enemy, shall share in the distribution of any head money or bounty money granted as a reward for the taking, sinking, burning, or otherwise destroying any such ship or vessel of the enemy.

That no flag officer, unless actually present at the capture or destruction of any pirates or piratical ship, vessel, or boat, shall share in any distribution of the proceeds or bounty in respect of such pirates, or of the crews of such piratical ship, vessel, or boat.

That no flag officer shall share in any remuneration or reward conferred or awarded to the crew of any of Our ships or vessels as salvage, unless he shall have been actually on board the ship or vessel to which the award shall be made, or have personally aided and assisted in the transaction at the time the service was rendered.

That no flag officer commanding in any port in the United Kingdom shall share in the proceeds of any prize captured from the enemy, or in other captures, seizures, rewards, or any distributive proceeds as aforesaid, made by any ships or vessels which shall sail from or leave such port by order of the Lord High Admiral, or of our Commissioners for executing the Office of Lord High Admiral.

That when ships or vessels under the command of several flag officers belonging to separate stations shall be joint captors, &c., each flag officer shall receive a proportion of the one-thirtieth part, according to the number of officers and men present under the command of each such flag officer; and when ships or vessels under orders from the Lord High Admiral, or from Our Commissioners for executing the Office of Lord High Admiral, are joint captors, &c., with other ships or vessels under a flag or flags, the like regulations as to the apportionment of the flag share to the flag officer or officers are to be observed.

With reference to flag officers it is to be noted,—

That when an inferior flag officer is sent to reinforce a superior officer on any station, the superior flag officer shall not share in any prize taken by the inferior flag officer before he has arrived within the limits of that station, unless the inferior officer shall have received some order directly from, and shall be acting in execution of some order issued by such superior flag officer.

No chief flag officer quitting any station, except upon some definite urgent service, and with the intention of returning to the station as soon as such service is performed, shall share in any prize taken by Our ships or vessels left behind after he has passed the limits of the station, or after he has surrendered the command to another flag officer appointed by the Admiralty to command in chief upon such station.

An inferior flag officer quitting any station (except when detached by orders from his commander-in-chief upon a special service, accompanied with orders to return to such station as soon as the service has been performed) shall have no share in prizes taken by the ships and vessels remaining on the station after he has passed the limits thereof.

In like manner flag officers remaining on such station shall not share in the prizes taken by such inferior officer, or by ships or vessels under his immediate command, after he has quitted the limits of the station, except he has been detached as aforesaid.

A commander-in-chief or other flag officer belonging to any station shall not share in any prize or prizes taken out of the limits of that station by any ship or vessel under the command of a flag officer of any other station, or under orders from our commissioners of the Admiralty, unless such commander-in-chief or flag officer is expressly authorised by Our said commissioners to take the command of that station in which the prize or prizes is or are taken, and shall actually have taken upon him such command.

Every commodore having a captain under him shall be esteemed a flag officer with respect to the thirtieth part of prizes taken, whether he be commanding-in-chief or serving under command.

The first captain to the admiral and commander-in-chief of Our fleet, and also the first captain to any flag officer appointed to command a fleet of ten ships of the line or upwards, shall be deemed to be a flag officer for the purpose of sharing in prize, and shall be entitled to share therein as the junior flag officer of such fleet.

Any officer on board any of Our ships of war at the time of capturing any prize or prizes who shall have more commissions than one shall be entitled only to share in such prize or prizes according to the share allotted to him by the above-mentioned distribution in respect to his superior commission or office.

And with reference to these regulations it is to be noted, that a captain, commander, or other commanding officer of a ship or vessel shall be deemed to be under the command of a flag when he shall actually have received some order from, or be acting in the execution of some order issued by a flag officer, whether he be or be not within the limits of the station of such flag officer; and in the event of his being directed to join a flag officer on any station he shall be deemed to be under the command of such flag officer from the time when he arrives within the limits of

Digitized by Google

the station, which circumstance is always to be carefully noted in the log-book; and it shall be considered that he continues under the flag officer of such station until he shall have received some order directly from, or be acting in the execution of some order issued by some other flag officer duly authorized, or by the Lord High Admiral, or Our Commissioners for executing the office of Lord High Admiral.

And We hereby direct, that the captain, commander, lieutenant commanding, staff commander commanding, master commanding, or any other officer duly commanding any ship, sloop, or vessel of war, singly making a capture or seizure, or otherwise entitled to the distributive benefit arising from any proceeds, reward, grant, bounty, salvage, or other award as aforesaid, that is to say, the officer actually in command at the time, shall have one-tenth of the remainder, or, if there is no flag, one-tenth of the entire net proceeds, except that if the single capturing ship be a rated ship having a commander under the captain the commander shall take a portion of the one-tenth part as if he were commander of a sloop according to the proportion hereinafter set forth; and if more than one commanding officer of the same rank of command shall be entitled to share as joint captors, &c., the one-tenth shall be equally divided between them; but when captains, commanders, lieutenants commanding, staff commanders commanding, and masters commanding, respectively, Our ships and vessels of war, and commanders under captains in rated ships, shall share together, in whatever variety of combination, the one-tenth shall be so divided into parts for a graduated apportionment as to provide for each captain receiving six parts, each commander of a sloop, or commander under the captain in a rated ship, three parts, and each lieutenant commanding, staff commander commanding, or master commanding, or other officer actually commanding, a small vessel of war, two parts, which We hereby direct shall be the proportion in which they shall respectively share; commodores of the second class, and field officers of marines or of land forces serving as marines, doing duty as field officers, above the rank of major, to share as captains; and field officers of marines or of land forces serving as marines, and doing duty in the rank of major, to share as commanders of sloops.

And We further direct, that after provision shall thus have been made for the flag share (if any), and for the portion of the commanding officer or officers and others as above specified, the remainder of the net proceeds shall be distributed in ten classes, so that each officer, man, and boy composing the rest of the complements of Our ships, sloops, and vessels of war, and actually on board at the time of any such capture, seizure, &c., as aforesaid; and every person present and assisting shall receive shares, or a share, according to his class, as set forth in the following scale:—

First class.—Inspector general or deputy inspector general of hospitals and fleets, when embarked with a fleet, inspector of steam machinery afloat when embarked with a fleet, staff captain, secretary to admiral of the fleet or commander-in-chief, paymaster-in-chief, in the event of such officer being employed afloat, forty-five shares each.

Second class.—Senior lieutenant of a rated ship, not bearing a commander under the captain, staff-commander, staff surgeon, paymaster over fifteen years' seniority, chief engineer over fifteen years' seniority, secretary to an admiral or to a commodore, first class not commanding in chief, thirty-five shares each.

Third class.—Sea lieutenant, master, captain of marines, of marine artillery, or of land forces doing duty as marines, whether having higher brevet ranks or not, surgeons, secretary to commodore[second class, paymaster under fifteen years' seniority, chief engineer under fifteen years' seniority, chaplain, thirty shares each.

Fourth class.—Lieutenant or quartermaster of marines, lieutenant of marine artillery, lieutenant, quartermaster, or assign of land forces doing duty as marines, naval instructor, sub-lieutenant, chief gunner, chief boatswain, chief carpenter, assistant surgeon, second master, assistant paymaster in charge, assistant paymaster, engineer, assistant engineer, gunner, boatswain, carpenter, twenty shares each.

Fifth class.—Midshipman, master's assistant, pilot, clerk, master-at-arms, chief gunner's mate, chief boatswain's mate, chief captain of the forecastle, admiral's coxswain, chief quartermaster, chief yeoman of the signals, chief carpenter's mate, naval schoolmaster, chief stoker, ship's steward, ship's cook, chief bandmaster, and all chief petty officers, twelve shares each.

Sixth class.—Naval cadet, assistant clerk, ship's corporal, gunner's mate, boatswain's mate, captain's coxswain, captain of the forecastle, quartermaster, yeoman of the signals, coxswain of the launch, captain of the main top, captain of the fore top, captain of the afterguard, captain of the hold, sailmaker, ropemaker, carpenter's mate, caulker, blacksmith, armourer, plumber, painter first class, leading stoker, sick berth steward, bandmaster, head krooman in rated ships, and all first class petty officers, serjeant of marines, of marine artillery, or of land forces doing duty as marines, ten shares each.

Seventh class.—Coxswain of the barge, coxswain of the pinnace, captain of the mast, second captain of the forecastle, second captain of the main top, second captain of the fore top, signalman, second captain of the afterguard, captain of the mizen top, sailmaker's mate, coxswain of the cutter, cooper, caulker's mate, painter second class, sick berth attendant, musician, head krooman, in ships below sixth rates, and all second class petty officers, leading seamen, corporal of marines or of land forces doing duty as marines, bombardier of marine artillery, seven shares each.

Eighth class.—Shipwright, stoker, and coal trimmer, yeoman of store rooms, second captain of the hold, sailmaker's crew, blacksmith's crew, tinsmith, armourer's crew, carpenter's crew, stoker second class, cooper's crew, able seaman, bandsman, tailor, shoemaker, butcher, second head krooman, lamp trimmer, flag officer's steward, cook and domestic, captain's steward and captain's cook in all rated ships, ward room steward and ward room cook in first, second, third, and fourth rates, and all first class domestic, ship's steward's assistant, ordinary seaman, private and fifer of marines or of land forces doing duty as marines, drummer and bugler, gunner of marine artillery, four shares each.

Ninth class.—Captain's steward and captain's cook in vessels below sixth rates, ward room steward and ward room cook in vessels below fourth rates, gun room steward, gun room cook, assistant sick berth attendant, engineer's cook, engineer's servant, captain's servant, commander's servant, secretary's servant, warrant officer's cook, cook's mate, barber, second class ordinary seaman, captain's cook's assistant, ward room servant, ward room cook's assistant, ward room officer's servant, gun room servant, warrant officer's servant, and all second and third class domestics, krooman, supernumeraries, except as hereinafter provided, persons borne merely as passengers, and not declining to render assistance on any occasion of capture, seizure, &c., two shares each.

Tenth class.—Ship's steward's boy, boys first and second class, one share each.

All supernumeraries holding ranks in the service above the ranks or ratings specified in the fifth class of this Our proclamation who have been ordered to do duty in any of Our ships and vessels by the Lord High Admiral, by Our Commissioners for executing the office of Lord High Admiral, by the senior officer of the fleet or squadron, or if none senior then by the captain or commanding officer of the capturing ship or vessel, if not by special authority employed in higher capacities, shall share according to the ranks which they respectively hold in the service; but in all cases, to qualify them for so sharing, and not merely as supernumeraries in the ninth class, due notation of their being thus respectively ordered to do duty must be made on the victualling lists and prize lists.

And with respect to supernumeraries of ratings in the service below the denominations of those specified in the fourth class of this Our proclamation, and who at full victuals are engaged in the ordinary duties of the ship, it is Our will and pleasure that they shall always share according to the ratings which they bear in the service.

And in order that Our royal intentions herein may be duly carried into effect, We further direct that when any capture or seizure is made, or service performed for which a distributable grant or reward is to be made, or is expected to be conferred or awarded to any of Our ships or vessels of war, the captain or commanding officer shall transmit or cause to be transmitted, as soon as may be, to the secretary of the Admiralty, a true and perfect list of all the officers, seamen, marines, soldiers, and others who were actually on board on the occasion, with a notation thereon, stating whether any other of Her Majesty's ships or vessels was in sight at the time of the capture, accompanied by a separate list containing the names of those belonging to the crew who were absent on duty or otherwise at the time, specifying the cause of such absence, each list to contain the quality of the service of each person, with their several ratings, to be subscribed by the captain or commanding officer, and three or more of the chief officers on board.

And when the list of those actually on board, with the separate list of persons absent, though belonging to the ship or vessel, shall have been verified on examination with the ship's books lodged as official records, the Accountant-General of the navy shall grant a certificate that such lists are correct or have been corrected, as occasion may require,

in order that distribution of the respective prize or other proceeds payable as prize or salvage money may be duly made in the department of the Accountant-General of Our navy.

And in the event of difficulty arising with respect to any of the regulations hereby ordered, or if any case should occur not herein provided for, or not sufficiently provided for, We are pleased hereby to authorise the Lord High Admiral, or Our Commissioners for executing the office of Lord High Admiral for the time being, to issue such directions thereupon as may appear just and expedient; which directions shall have the same force and effect as if specially provided for in this Our Royal Proclamation: Provided always, and the distribution hereinbefore ordered shall take effect only with respect to the proceeds of captures, seizures, and services as aforesaid, which shall be made and performed on and after the first day of October one thousand eight hundred and sixty-six; and that the proceeds arising from all captures, seizures, and services as aforesaid, made or performed prior to that date, shall be distributed in accordance with any proclamation or proclamations now in force or in force at the time of such captures, seizures, or services respectively and applicable thereto, which We are pleased hereby to direct accordingly.

Given at Our Court at Windsor, this nineteenth day of May, in the year of Our Lord one thousand eight hundred and sixty-six, and in the twenty-ninth year of Our reign.

GOD SAVE THE QUEEN.

---

*Admiralty, 11th October*, 1865.

## PROCEEDINGS IN VICE-ADMIRALTY COURTS ABROAD.

Her Majesty has been pleased, by Her Order in Council, of the 9th September, 1865, to establish the following Rules touching the practice to be observed in Vice-Admiralty Courts abroad in Proceedings instituted on behalf of Her Majesty's Ships; and the Lords Commissioners of the Admiralty desire to point out to Commanding Officers that the Accountant-General of the Navy will not, after the 1st January, 1866, pay costs incurred in such Courts, Her Majesty's Order in Council of the 22nd October, 1859, being now repealed:—

1. Whenever any proceeding has been instituted in any Vice-Admiralty Court within Her Majesty's dominions, by or on behalf of any of Her Majesty's Ships, for or in respect of any of the matters enumerated in the 12th Section of the Naval Agency and Distribution Act, 1861, the Proctor who shall have conducted such proceeding on behalf of Her Majesty's Ship shall, on the termination of the suit, submit his Bill of Costs for taxation, and the Court shall thereupon tax the same as between Proctor and Client.

2. If in any such proceeding any proceeds have been realized and are remaining in Court, the Court may order the amount at which the Bill of Costs has been taxed to be paid thereout, and the balance of the proceeds, if any, shall thereupon be paid to the Senior Commissariat Officer in the colony, to the end that the same may forthwith be remitted to this country.

3. If there are not any proceeds, or if the proceeds are insufficient to pay the costs, the Commanding Officer shall either by himself or through the Agent of the Ship make provision for the payment of any sum that may be due in respect of any such proceeding as may have been instituted in the Court.

4. The Registrar of the Vice-Admiralty Court shall, as soon as he has taxed the Bill of Costs, and whether the amount thereof has or has not been paid out of the proceeds, forward the same to the Registrar of the High Court of Admiralty of England, together with a Certificate, signed by himself, stating the amount of the proceeds, if any, the payments thereout, and the balance which has been paid to the Commissariat Officer.

5. The Agent for the Ship shall, when the proceeds and bounties have been paid to the Naval Prize Account, leave with the Registrar of the High Court of Admiralty of England his account for taxation, and may include therein any charges that may have been paid by the Commanding Officer or by himself, and the Registrar may direct the amount at which he shall have taxed the said account to be paid out of the proceeds and bounties standing in the Naval Prize Account to the credit of the Prize.

6. The Registrar of each Vice-Admiralty Court shall, within a month after the termination of each quarter, send to the Registrar of the High Court of Admiralty of England a Return, signed by himself, in the form marked No. 1 hereto, of all Prizes in respect of which any proceedings have been taken in such Vice-Admiralty Court during that quarter.

7. These Regulations shall come into operation on the 1st day of January, 1866.

No. 1.

| Name of Prize. | Name of capturing Ship. | Name of Commanding Officer. | Date of Capture. | Date of Adjudication. | Amount of Proceeds paid into Court. | Amount of Costs as taxed. | Payments out of Proceeds. | | | Balance paid to Commissariat Officer. | Observations. |
|---|---|---|---|---|---|---|---|---|---|---|---|
| | | | | | | | To whom paid. | When paid. | Amount paid. | | |
| | | | | | | | | | | | |

To all Commanders, &c.

By Command of their Lordships,

C. PAGET.

---

At the Court at *Windsor*, the *5th* day of *December*, 1865.

PRESENT,

The QUEEN'S Most Excellent Majesty in Council.

WHEREAS by the Naval Agency and Distribution Act, 1864, it is enacted (among other things) that the several shares of any money in the several cases in the said Act enumerated distributable among the officers and crew of any of Her Majesty's ships-of-war shall be paid to the persons entitled thereto, in such manner and subject and according to such restrictions, conditions, and provisions as might from time to time be directed by Order in Council:

And whereas it is by the said Act also enacted that Her Majesty in Council may from time to time make such orders as may seem meet for the better execution of the said Act:

Now, therefore, Her Majesty, by virtue of the powers in this behalf, by the said Act, or otherwise, in Her vested, is pleased, by and with the advice of Her Privy Council, to order, and it is hereby ordered, as follows:

*Preliminary.*

1. This Order shall commence from and immediately after the thirty-first day of December, one thousand eight hundred and sixty-five.

2. The Order in Council of the first day of November, one thousand eight hundred and sixty-four, under the said Act, is hereby repealed; but not so as to revive any regulation, practice, or other thing thereby abolished, or to affect the past operation of that Order, or the validity of anything done thereunder.

3. Terms used in this Order have the same respective meanings as in the said Act.

*Payment of Prize Money into Bank, &c.*

4. All money distributable among the officers and crew of any of Her Majesty's ships-of-war, within the meaning of the said Act (all which money is comprehended under the term "Prize Money" where hereafter used in this Order), shall be forthwith paid to the account of Her Majesty's Paymaster-General at the Bank of England, on account of Naval Prize, or into the hands of some official accountant (belonging to the Naval, Commissariat, or other department), in order that it may be transferred to the said account.

*Gazette Notice.*

5. Before any money distributable as aforesaid is actually distributed, notification shall be given by advertisement inserted in the "London Gazette," under the direction of the Admiralty.

*Prize Remittances.*

6. For the purposes of the provisions of this Order respecting Prize Remittances, the proper certifying authority shall be (in the several cases hereinafter mentioned) the following, namely:—

(1.) Where the payee resides in England, Wales, Scotland, the Isle of Man, or the Channel Islands, the minister and churchwardens or elders of the parish or district parish wherein the payee resides.

(2.) Where the payee resides in Ireland, the inspector or sub-inspector of constabulary for the county, and a churchwarden of the parish wherein the payee resides.

(3.) Where the payee resides at Sierra Leone, the Commissariat officer there.

(4.) Where the payee resides in any other British possession out of the United Kingdom, two of the principal merchants or tradespeople of the place of residence;

and the ministers, churchwardens, elders, inspectors, sub-inspectors, commissariat officer, merchants, and tradespeople aforesaid (when respectively the proper certifying authority), are hereby required to furnish, in the several cases in this Order provided for, such certificates as are requisite for the purposes of this Order, in case they respectively are satisfied of the truth of the matter required to be certified.

7. At a place where there is not any resident naval cashier, paymaster, or accountant, payment of a share of any prize money shall be made in the United Kingdom and at Sierra Leone on a remittance bill, and at other places out of the United Kingdom in such manner as the Admiralty from time to time direct.

8. Remittance bills shall be paid in the United Kingdom by any officer of the revenue, and at Sierra Leone by the commissariat officer, who respectively shall comply in all respects with the instructions of the Admiralty printed on the authority for payment addressed to the paying officer.

9. The amounts so paid shall be repaid to the respective departments in the same manner as at present, subject to such alterations as the Lords Commissioners of Her Majesty's Treasury and the Admiralty from time to time direct.

10. A remittance bill shall not be paid without a certificate from the proper certifying authority that the holder of the duplicate of the authority issued to the paying officer is the person named as payee in the duplicate.

11. Payment shall only be made to the payee personally, unless on any occasion the payee is unable from illness or bodily infirmity to appear personally, in which case payment on that occasion shall be made to the person producing—

(1.) The duplicate authority, together with the payee's order in writing, signed and witnessed, for payment to that person; and—

(2.) A certificate from the proper certifying authority of the payee's being unable from illness or bodily infirmity to appear personally; or—

(3.) A like certificate from the payee's legally qualified medical attendant;

provided the paying officer does not doubt the authenticity of the order or the truth of the certificate.

12. Payment shall not be made unless the paying officer is satisfied of the title of the claimant.

13. If on any application for payment the paying officer entertains any doubt as to the claimant's title to payment, he shall inquire into the matter, and may require from the claimant such statutory declaration or declarations of the claimant alone or with any other person or persons as the paying officer thinks requisite.

14. On paying a prize remittance bill, the paying officer shall take a receipt on the authority for payment addressed to him, and shall certify thereon (where so required) to his having satisfied himself of the title of the claimant.

15. Every certificate under this Order shall state the character in which each person certifying subscribes the same.

*Assignments by Warrant Officers.*

16. Any assignment made by a warrant officer of any prize money shall be void, unless it truly expresses the consideration money actually paid by the person in whose favour it is made to the person making it, and upon any such assignment there shall be paid so much money only as appears to have been actually paid as consideration for the same, with interest thereon, at five per centum per annum.

*Prize Orders of Subordinate Officers, Seamen, and Marines.*

17. In this Order the term "subordinate officer, seaman, or marine," includes every person belonging to Her Majesty's nav or being a supernumerary attached thereto, except commissioned and warrant officers, and assistant engineers of the second class.

18. The share of any subordinate officer, seaman, or marine, of any prize money, shall not be paid to any person other than such subordinate officer, seaman, or marine himself, or the person named in an order drawn by him as hereafter in this Order prescribed; but this restriction shall not apply to any money (being such a share or part thereof) remaining unpaid on the promotion of a subordinate officer to the rank of commissioned officer, or of a seaman to the rank of warrant officer.

19. Every such order shall be drawn on a printed form issued for the purpose by the Accountant General of the Navy.

20. Every such order shall be drawn in favour of some one or other of the following persons, by name:—

The drawer's wife;
" father or mother,
" son or daughter,
" brother or sister,

the payee being so described in the order.

21. Every such order shall be signed by the drawer in the presence of the person or persons who is or are to certify according to the directions subjoined to the form of order.

22. Every such order shall be irrevocable during the life of the payee, unless in special circumstances the Admiralty think fit to allow of revocation.

23. Every such order shall be absolutely revoked by the death of the payee, so that no interest therein shall pass to the payee's personal representatives.

24. Nothing in this Order shall affect any order drawn by a subordinate officer, seaman, or marine, before the first day of January, one thousand eight hundred and sixty-five.

25. If at any time a person formerly licensed as an agent or his representative has a lawful claim against the share of any subordinate officer, seaman, or marine, of any prize money, in respect of advances made by such agent before the first day of January, one thousand eight hundred and sixty-five, the claim shall be duly discharged under the direction of the Admiralty, as nearly as may be as if the said Act had not been passed.

*Unclaimed and Forfeited Shares.*

26. If the share of any person of any prize money is not duly claimed within six years after it is payable to him, it shall be deemed unclaimed and shall be dealt with accordingly.

27. Notwithstanding that any such share has been forwarded or is unclaimed, the Admiralty may, if they see good cause, pay the same out of the naval prize cash balance.

*Closing of Accounts.*

28. All accounts relative to any prize-money (whether the same became distributable before or after the commencement of this Order) shall be deemed finally closed at the expiration of forty years from the date of distribution.

*Persons of Unsound Mind.*

29. Where it is made to appear to the satisfaction of the Admiralty that any person entitled to a share of any prize-money is of unsound mind (though not found lunatic by inquisition), the whole or any part of such share may be paid over under the direction of the Admiralty to the wife or relative or other person having the care and maintenance of such person, to be applied for his maintenance and benefit.

*Repayment from Greenwich Hospital.*

30. All sums from time to time certified by the Accountant-General of the Navy to have been paid to claimants and others proving themselves entitled to shares of any prize-money, which was, before the first day of June, one thousand eight hundred and twenty-nine, paid into Greenwich Hospital, shall from time to time be repaid under the direction of the Admiralty out of the property held for the benefit of Greenwich Hospital.

*Annual Account.*

31. An account showing all the receipts and expenditure on account of prize-money made up to the thirty-first day of March in each year, and signed by the Accountant-General of the Navy, shall be annually laid before the House of Commons.

And the Lords Commissioners of Her Majesty's Treasury and the Lords Commissioners of the Admiralty are to give the necessary directions herein as to them may respectively appertain.

Digitized by Google

CIRCULAR No. 25.—L.

*Admiralty, 14th July*, 1866.

(CAPTURE OF VESSELS ENGAGED IN SLAVE TRADE, &c.—EXPENSES INCURRED IN PROSECUTING.)

My Lords Commissioners of the Admiralty having had under their consideration the difficulty, which has been in some instances experienced by the Commanding Officers of Her Majesty's Ships, in meeting the legal expenses, necessarily attending the prosecution, before Courts of Vice-Admiralty and Mixed Commission, of Vessels captured by them on suspicion of being engaged in the Slave Trade or in Piracy, their Lordships are pleased to authorise the temporary application of Public Money, in payment of these expenses, under the following conditions:—In the event of the Commanding Officer of one of Her Majesty's Ships being unable to pay, from his own resources, the legal expenses of prosecuting a Ship or Vessel, captured under the circumstances stated above, he will be at liberty to demand from the Paymaster of his Ship an advance of Public Money for the purpose. The amount of such advance, which must not exceed 100*l.*, will be placed as a charge against the pay of such Commanding Officer.

It is desirable that the approval of the Commander-in-Chief, or Senior Officer on the Station, should be obtained, before such application of Public Money; but should the delay necessary to obtain such approval be in any case inconvenient, the advance may be made on the sole authority of the Commanding Officer of the Ship; the case being afterwards reported to the Commander-in-Chief or Senior Officer.

By Command of their Lordships,

W. G. ROMAINE.

Digitized by Google

# CONVEYANCE OF TREASURE.

## PROCLAMATIONS RESPECTING THE CONVEYANCE OF PUBLIC AND PRIVATE TREASURE.

By His Royal Highness the Prince of Wales, Regent of the United Kingdom of Great Britain and Ireland, in the Name and on the Behalf of His Majesty.

### A PROCLAMATION.

*GEORGE* P.R.

WHEREAS by an Act passed in the Fifty-ninth Year of the Reign of His present Majesty, cap. 25, intituled, *An Act to enable His Majesty to fix a Rate and direct the Disposal of Freight-Money, for the Conveyance of Specie and Jewels on board His Majesty's Ships and Vessels*, it is enacted, That from and after the Eighth Day of *April*, One Thousand Eight Hundred and Nineteen, all Freight Money to be paid for the Conveyance on board any of the Ships and Vessels of His Majesty, his Heirs and Successors, of Gold, Silver, and Jewels, or of any other Article which may be by special Order received on board the said Ships and Vessels, and for which Freight shall be payable, shall be paid at such Rate, and distributed and applied for such Purposes, and divided to and amongst such Persons, in such Proportions, and after such Manner, as His Majesty, his Heirs and Successors, shall, from time to time think fit to order and direct by any Proclamation or Proclamations to be issued for that Purpose; and that no Freight-Money or Reward shall hereafter be demanded, paid, received, or detained by, to, or for the use or on account of any Person or Persons, for the Conveyance on board of any of the Ships and Vessels of His Majesty, his Heirs or Successors, of any Gold, Silver, or Jewels, or any other Article which may be by special order received on board the said Ship or Vessel, and for which Freight shall be payable, other than for the purposes, and by the Person or Persons, in the Proportion, at the Rates, and in the Manner so to be paid and allowed by Proclamation or Proclamations; and that all Bargains, Contracts, Covenants, and Agreements made or entered into for the Payment of any Freight-Money, for or in the Name or on the Account of Freight for the Conveyance of Gold, Silver, or Jewels, or other Articles as aforesaid, on board of any of His Majesty's Ships or Vessels, at any Rate, or for any other Purpose, or by or to any other Person or Persons, or in any other Manner or Proportions than as aforesaid, shall be and the same are hereby declared to be utterly void. We do therefore, in pursuance of the Powers so vested in His Majesty, his Heirs and Successors, by this Our Royal Proclamation, in the Name and on the Behalf of his Majesty, and by and with the Advice of His Majesty's Privy Council, think proper to order and direct, and we do hereby order and direct, That all Gold, Silver, and Jewels, or other Articles received as Treasure by special Order, conveyed in His Majesty's Ships and Vessels, in the Care and Charge of the Captain or Officer commanding such Ship or Vessel, shall be liable to the Payment of Freight, whether such Treasure belong to the Crown or to other Parties.

That on the Delivery of any Gold, Silver, or Jewels, or other Articles as aforesaid, taken on board of any of His Majesty's Ships or Vessels, for which Freight may or shall be payable as aforesaid, or according to the Provisions and Directions hereinafter contained, a Receipt or Bill of Lading, or Receipts or Bills of Lading, shall be made and signed by the Captain or Officer commanding such Ship or Vessel, describing the Quantity or Value of such Gold, Silver, Jewels, or other Articles as aforesaid, and the Terms on and Extent to which such Captain or Officer commanding such Ship or Vessel so receiving the said Gold, Silver, or Jewels, or other Articles, on board his said Ship or Vessel, shall be liable or responsible for the same, in case of Loss or Damage thereof to which by Law he might be liable, in Form or to the Effect following:

(*Here insert Bill of Lading in the usual Form.*)

And it is hereby stipulated and agreed between the said and the Shipper and Owners and Consignees of the said that in case of Loss or Damage happening to the said Gold, Silver, Jewels, or other Articles as aforesaid, the Captain or Officer commanding such Ship or Vessel as aforesaid shall not be holden liable or responsible for more than Three-fourths of the Amount of such Loss or Damage.

That the Rates at which Freight shall be paid for Public and for Private Treasure respectively, and in Peace or War respectively, and for different Voyages, shall be as follows, viz.

[*For Rates see Proclamation dated 23 April, 1831, page 323.*]

That in case of any Difference on any Question arising out of the above Scale, or omitted in the said Scale, the Lords Commissioners of the Admiralty shall have Authority to decide what the Freight shall be under the said Scale, or adhering as nearly as possible, in Cases not specified, to the Spirit and Principles of the said Scale.

That on the Shipment of Gold, Silver, or Jewels, or other Articles received on board as Treasure by special Order, the Rate of Freight, *per Cent.*, according to the above Scale, shall be endorsed on the Bill or Bills of Lading, or Receipt or Receipts of the Officer receiving the Charge thereof, such Endorsement or Endorsements to be signed by the said Officer; but in case of any Difference of Opinion Abroad, or when immediate Reference cannot be had to the Lords of the Admiralty, it may be expressed, "at such Rate as the Lords Commissioners of the Admiralty shall decide."

When Treasure belonging to the Crown shall be shipped in any of His Majesty's Ships or Vessels with a Commissary or Conductor specially charged with the Care thereof, the Officer commanding such Ship or Vessel shall not be required to give any Receipt, nor to sign any Bill of Lading, and such Officer shall not receive any Freight on account thereof, nor be liable to make good any Loss or Damage which may happen to the same.

That the Lords Commissioners of the Admiralty shall have Authority to direct at what Time, and for what Time, and within what Limits, the War Freights shall be payable on Private Treasure received by Special Order.

And We do hereby further order and direct, That the whole Amount of the said Freight, when received, shall be divided into Four Parts, and distributed as follows, subject to the Proviso hereinafter mentioned: One Fourth to the Admiral or Admirals, if more than one on the Station or in the Squadron to which the Ship receiving Treasure on board may belong; Two Fourths to the Captain or Officer commanding such Ship or Vessel, who shall give his Receipt or sign the Bill of Lading for the Treasure; and One Fourth to Greenwich Hospital, for the use of that Institution.

That when there shall be more than One Flag Officer on a Station, the said One Fourth Part shall be divided and distributed amongst the several Flag Officers on the Station, in the following Proportions, *viz.*

If there be but Two Flag Officers, the Chief shall have Two Third Parts of the said One Fourth, and the other shall have the remaining Third Part; but if the Number of Flag Officers be more than Two, the Chief shall have only One Half, and the other Half shall be equally divided amongst the Junior Flag Officers; but if there be no Flag Officer on the Station, or that the Ship or Vessel be not under the Orders of a Flag Officer, then that the Captain or Officer commanding the Ship or Vessel shall have Three Fourths, and Greenwich Hospital One Fourth.

Provided that such Admiral or Admirals shall not be entitled to claim his or their respective Share or Shares in such Freight Money, otherwise than on Condition that he or they shall, before the Gold, Silver, Jewels, Treasure, or other Articles as aforesaid, shall be put on board such Ship or Vessel, have respectively given Notice in Writing to the Captain or Officer commanding such Ship or Vessel, or his Agent, or have entered or caused to be entered in a Public Order Book on board the Ship of the Commander in Chief, or the Senior Flag Officer commanding on the Station or in the Squadron to which such Vessel belongs; or in case of a Junior Flag Officer absent from the Commander in Chief, unless such Junior Flag Officer shall have notified under his Hand to the Commander in Chief to be entered in the said Order Book

an Engagement in Writing in Form or to the Effect following:

I, *A. B.*, am desirous of partaking in the Advantages with the Risks attendant thereon, arising out of the Conveyance of Freight of Treasure in any of the Ships or Vessels in the Squadron, [*or, in the particular Ship, as the Case may be*]; And I hereby engage to make good to the Captain or Captains, Officer or Officers, commanding such Ships or Vessels respectively [*or*, Ship or Vessel, *as the Case may be*], such Part of any Loss or Damage for which he or they may be liable in respect to the Gold, Silver, Treasure, or other Articles so carried on Freight, and which he or they respectively shall have actually paid and satisfied, as shall be in proportion to the Share or Interest in the said Freight Money to which I may be entitled.

And that such Share or Shares of the Admiral or Admirals as aforesaid, to which he or they shall not be entitled on the Conditions hereinbefore expressed, shall go and belong to the Captain or Officer commanding the Ship or Vessel in which the Gold, Silver, Treasure, or other Article shall be carried on freight as aforesaid.

That in the Event of Loss or Damage happening to the Gold, Silver, Jewels, or other Articles so received on Freight, exceeding the total Freight Money, Greenwich Hospital shall not be entitled to receive any Sum on account of such Freight; and in Cases in which the Loss may not amount to the Whole of the Freight Money, Greenwich Hospital shall be entitled only to its Proportion of the Balance of Freight Money over and above such Loss or Damage.

That Commodores, with Captains under them, and Captains of the Fleet, are to be considered, agreeably to the Rules of the Service, as Flag Officers; and Commodores, without Captains under them, shall, with respect to Freight, be also considered as Flag Officers, when in the Command of a Station.

That when the Captain or Commander, or his Agent, shall have received the Freight, he shall pay over to the Senior Flag Officer and to the Treasurer of Greenwich Hospital, without Delay, their respective Shares, and the Captain shall be held responsible to both for any Loss which may occur through his Neglect or delay in receiving or paying the same; but if there be any Question or Difficulty as to the Payment, he is to apprize the Senior Flag Officer and the Treasurer of Greenwich Hospital respectively of the Causes of such Delay.

That the Captain or Officer commanding, on receiving any Treasure on board any of His Majesty's Ships or Vessels, shall transmit to the Senior Flag Officer, when such Captain or Officer commanding shall be under a Flag Officer, and in every Case to the Treasurer of Greenwich Hospital, and to the Secretary of the Admiralty, a Return of the Amount of such Treasure and of the Freight paid or to be paid thereon.

That when the Treasure shall, during the Voyage, be transhipped into One or more Ships, the Freight shall be divided, *pro rata itineris*, among the Admirals and Captains who may be entitled to share therein, according to the Services performed by the different Ships respectively: and if any difficulty or Dispute shall arise respecting such Division or Distribution, any party interested therein may refer the same to the Lords Commissioners of the Admiralty; and the Decision or Orders of the Lords Commissioners of the Admiralty, or any Three of them, as to such Division or Distribution, shall be final and conclusive thereon.

That, in order to prevent any Doubt or Misunderstanding as to the Rate or Distribution of Freight on Gold, Silver, Jewels, or other Articles as aforesaid, received on board Flag Ships, or any other of His Majesty's Ships and Vessels, and to prevent any private Agreements inconsistent with these Regulations, all Flag or other Officers are expressly forbidden to receive on board any of His Majesty's Ships or Vessels any Gold, Silver, Jewels, or other Articles as aforesaid, upon any Agreement or Condition different from these Regulations, or to take, demand, or receive any Sum, other than those established by these Regulations.

That these Rules and Regulations shall be in force from the Day on which they shall be received by His Majesty's Officers, and be thenceforward taken and understood to be the established Rule and Custom of His Majesty's Naval Service, on the several Particulars to which they refer, till they shall be revoked or otherwise altered by any Proclamation or Proclamations to be issued by Us.

Given at the Court at *Carlton House*, this Twelfth Day of *July*, One Thousand Eight Hundred and Nineteen, in the Fifty-ninth Year of His Majesty's Reign.

GOD SAVE THE KING.

## TREASURE PLACED ON BOARD H.M.'s SHIPS FOR CUSTODY ONLY.

*Admiralty, 4th June, 1821.*

SIR,—My Lords Commissioners of the Admiralty having had under their consideration a question relative to the Freight Money to be allowed for treasure deposited on board His Majesty's ships for custody only, have decided that freight for such a deposit should be paid as if such deposit were a conveyance from one place to another within the same station, and shall be divided (where it has been on board more than one of His Majesty's ships) among the Captains as freight for conveyance would have been;—in all cases Greenwich Hospital is to have a share; and where, after any such *deposit*, new bills of lading, or new orders for *conveyance*, either on board another ship or the same ship, shall be made, the freight established for such conveyance by the Order in Council is to be charged, over and above the freight which might be already due on the score of deposit.

I have it in command from their Lordships to acquaint you therewith for your information and guidance.

I am, &c. J. W. CROKER.

## BY THE KING.

## A PROCLAMATION.

*WILLIAM R.*

WHEREAS by an Act passed in the Fifty-ninth Year of the Reign of His late Majesty King *George* the Third, Chapter 25th, intituled *An Act to enable His Majesty to fix a Rate and direct the Disposal of Freight Money for the Conveyance of Specie and Jewels on board His Majesty's Ships and Vessels*, it is enacted, that from and after the Eighth Day of *April* One thousand eight hundred and nineteen, all Freight Money to be paid for the Conveyance, on board any of the Ships and Vessels of His Majesty, of Gold, Silver, and Jewels, or of any other Article which may by special Order be received on board, and for which Freight shall be payable, shall be paid at such Rate, and be distributed and applied for such Purposes, and divided to and amongst such Persons, in such Proportions, and after such manner, as His Majesty, His Heirs and Successors, should from time to time think fit to order and direct by any Proclamation or Proclamations to be issued for that Purpose; in pursuance of which Act a Proclamation was, on the Twelfth Day of *July* following, made and issued by His Royal Highness the then Prince Regent in the Name and on the Behalf of His said Majesty, whereby, amongst other things, a Scale of Rates at which Freight should be payable for Public and Private Treasure respectively, in Peace and War, and for different Voyages, was fixed and established: And whereas We have thought fit to order that the said Rates should be altered: We have therefore, by and with the advice of Our Privy Council, deemed it expedient to issue this Our Royal Proclamation, and We do hereby ordain, declare, and command, That from and after the First Day of *September* next, the said Scale of Rates so fixed shall cease and be no longer in force: And We do further declare, That from thenceforth the following Rates shall be established during Peace and War:

| | For Crown Treasure | For Treasure belonging to other Parties. | |
|---|---|---|---|
| | | *Peace and War.* | |
| | | Gold or Jewels. | Silver. |
| | *per Cent.* | *per Cent.* | *per Cent.* |
| Between any Two Ports, the navigable Distance between which shall not exceed Six hundred Leagues..... | ¾ | ¾ | 1 |
| Between any Two Ports, the navigable Distance between which shall exceed Six hundred Leagues, and shall be less than Two thousand Leagues | 1 | 1¼ | 1½ |
| For any Distance of Two thousand Leagues and upwards | 1 | 1½ | 2 |

And it is further established and declared, That such Freights shall be payable clear of all Deduction whatsoever; and that it shall be stipulated in the Bill of Lading that the Captains and Commanding Officers of Our Ships and Vessels shall not be liable to any Expenses

attending the Shipment of such Treasure, or other Articles, until the same shall be safe alongside of their respective Ships or Vessels, and that their liability shall cease from the Moment they shall have landed the Treasure at the Port to which the Ships carrying the Treasure shall be destined.

And it is further declared, That in all other respects, save what is hereby altered, the said Proclamation of the Twelfth Day of *July* One thousand eight hundred and nineteen, and the Rules and Regulations thereby established, shall continue in full Force.

Given at Our Court at *St. James's*, this Twenty-third Day of *April* One thousand eight hundred and thirty-one, in the First Year of Our Reign.

GOD SAVE THE KING.

---

BY THE KING.

**A PROCLAMATION.**

*WILLIAM* R.

WHEREAS We did, by Our Royal Proclamation of the Twenty-third Day of *April* last, establish and declare a Scale of Rates at which Freight should be payable for public and private Treasure conveyed on board any of Our Ships and Vessels; We have, by and with the Advice of Our Privy Council, thought fit further to ordain, declare, and command, and We do hereby ordain, declare, and command, That from and after the First Day of *September* next, the Freight for conveying Gold and Silver in any of Our Packets between any Two Ports, the navigable Distance between which shall exceed Six Hundred Leagues, shall be fixed at the Rate of *One* per Cent., both for Gold and Silver: and We do hereby establish and declare, That the Responsibility of the Officer in charge of such Treasure shall commence when it shall be safe alongside the said Packet, and shall cease the Moment that it shall be landed at the Port of Destination: And it is further declared, That in all other respects the said Proclamation of the Twenty-third Day of *April* last, and the Rules and Regulations thereby established, shall continue in full Force.

Given at Our Court at *St. James's*, this Eighth Day of *June* One thousand eight hundred and thirty-one, in the First Year of Our Reign.

GOD SAVE THE KING.

---

*Admiralty, 8th October*, 1842.

My Lords Commissioners of the Admiralty are pleased to direct that Officers are not to constitute themselves judges of their own claims to Freight, nor deduct from Treasure belonging to the State such sums as they consider themselves entitled to, but that all claims for Freight on *Public* Treasure be submitted in the usual manner to the Lords of the Treasury for such orders as may appear to them to be required.

And with reference to the Circular Order of 4th June, 1821, granting an allowance for Treasure deposited on board Her Majesty's Ships for *Custody only*, as if such deposit were a conveyance from one place to another within the same station, my Lords direct that the Regulations under that Order are not to be considered as applying to Public Treasure, but to Treasure belonging to Private Individuals only.

By Command of their Lordships,

SIDNEY HERBERT.

---

CIRCULAR No. 29.—L.

*Admiralty, 18th August*, 1866.

(GREENWICH HOSPITAL PROPORTION OF FREIGHTAGE. FOR THE CONVEYANCE OF TREASURE IN H.M. SHIPS.)

My Lords Commissioners of the Admiralty having had under their consideration the mode at present adopted, with regard to the payment of the Greenwich Hospital Proportion of Freightage, for the conveyance of Treasure in H.M. Ships, are pleased so lay down the following regulations to be observed for the future:—

That the Returns of Freightage, hitherto sent by the Commanding Officers of H.M. Ships to Greenwich Hospital, be forwarded to the Accountant-General of the Navy, instead of to the Treasurer of Greenwich Hospital, as directed by the Proclamation, dated 12th July, 1819.

That the Half-Yearly Returns from the Commanders-in-Chief be sent, as heretofore, to my Lords, to be forwarded by them to the Accountant-General of the Navy.

That the Commanding Officers of H.M. Ships, upon the receipt of the Freightage on the Treasure conveyed, are to pay the proportion due to Greenwich Hospital to the Paymasters of their respective Ships, who are to debit themselves in their Public Cash Accounts under the Head of "Freightage on Treasure due to Greenwich Hospital," treating the same as a part of their Public Cash, available for their Contingent Payments, and transmitting Vouchers with their Cash Accounts, descriptive of the sums received, in order that these transactions may be duly examined in the Department of the Accountant-General of the Navy, and the amounts paid over to the credit of the "Greenwich Hospital Income Account."

The correspondence on the subject of "Freightage due to Greenwich Hospital" should be addressed to the Accountant-General of the Navy.

By Command of their Lordships,

W. G. ROMAINE.

To all Commanders-in-Chief, &c.

---

# ENTRY AND DISCHARGES OF SEAMEN AND MARINES.

CIRCULAR No. 31.—N.

*Admiralty, 23rd August*, 1866.

(DIRECTIONS FOR THE EXAMINATION OF OFFICERS, MEN, AND BOYS FOR ADMISSION INTO THE ROYAL NAVY AND MARINES.)

My Lords Commissioners of the Admiralty are pleased to issue the following regulations for the Medical Examination of Officers, Men, and Boys for the Royal Navy and Marines, in lieu of those contained in article 34, pages 397 and 398 of the Queen's Regulations and Admiralty Instructions, and in article 14 of the Instructions to Surgeons and Agents of Sick Quarters.

When a Medical Officer is directed to examine any person for admission into the Naval Service, or into the Royal Marines, he is first to observe whether he has any marks of wounds, or injuries of the bones of the head, whether his eyesight or hearing is defective, whether he is deformed, lame, or has an impediment of speech, or weakness of intellect, and should any of these or other mental or physical defects exist to such an extent as might, in the opinion of the Examining Officer, disqualify him for the efficient discharge of his duty, he is at once to report him unfit without carrying the examination further.

On the contrary, should the person present no outward appearance of unfitness, he is to be directed to divest himself entirely of his clothes; and the Medical Officer is then to satisfy himself, by a careful inspection of the entire cutaneous surface, that it is not only in itself free from disease, but that it shows no evidence or sign of the existence of any internal complaint or constitutional derangement.

He is to ascertain that there is a proper and just proportion between the different members of the body, that there is no spinal weakness or deformity, that the limbs are of equal length, strong, and well developed, that there are no visible marks of previous fracture, depression, or disease of the bones of the head, nor adherent cicatrices, that the eyes are clear, intelligent, and expressive of health, the eyesight good, and the hearing perfect in both ears, that there is no defect

or deformity of the bones of the nose, and that the teeth are good, strong, and sufficient in number.

The chest should be carefully examined in reference to its form and capacity, and the condition of the heart and lungs ascertained by percussion and auscultation.

The abdomen is next to be examined for the purpose of detecting any enlargement or disease of the contained viscera, or predisposition to hernia from whatever cause.

The Examining Officer shall next direct the person to extend, and slowly raise his arms until the hands meet above his head; he is then to perform the various movements of the shoulder, elbow, and wrist joints; to flex and extend, supinate and pronate the forearm; to flex and extend the fingers and thumbs; and, by holding on by a rope, show that he can bear the weight of the body clear of the ground without any difficulty, with each hand, for at least five seconds.

In the examination of the lower extremities, the person is to be made to walk backwards and forwards, to hop first on one foot, and then on the other, to flex and extend the limbs and feet to show that the movements of the various joints can be freely and rapidly performed.

Persons of whatever class, or age, who are found to be labouring under any of the undermentioned physical defects or infirmities, are to be considered unfit for Her Majesty's Service:—

1. A weak constitution arising from imperfect development, or weakness of the physical powers of the body, or from chronic disease, constitutional depravity, wounds or injuries.

2. Chronic eruptions on the skin or scalp; syphilis, primary or constitutional; gonorrhœa; extensive marks of cupping, leeching, or blistering, or of issues. Marks of punishment are to be reported to the Commanding Officer.

3. Malformation of the head, with a dry, harsh, divergent state of the hair of the scalp, fracture or depression of the bones of the skull, disordered intellect or imbecility, epilepsy, paralysis, or impediment of speech.

4. Blindness or defective vision in one or both eyes, fistula lachrymalis, and ptosis.

5. Impaired hearing, or discharge from one or both ears, disease or thickening of the lining membrane of the external ear.

6. Disease of the bones of the nose or of its cartilages, and polypus.

7. Disease of the throat, palate, or tonsils; unsound teeth, offensive breath from constitutional causes, unhealthy gums, scrofulous disease of the glands of the throat or neck, external cicatrices, whether from scrofulous sores or suicidal wounds.

8. Functional or organic disease of the heart or blood vessels, deformity or contraction of the chest, flattening of the sub-clavicular regions, phthisis, hæmoptysis, bronchitis, dyspnœa, aphonia, chronic cough, or other symptoms of tubercular exudation into the pulmonary tissues.

10. Swelling or distension of the abdomen, undue obesity, disease or enlargement of the liver, spleen, or kidneys. Rupture, weakness or distention of the abdominal rings; stricture of the urethra, incontinence of urine or urinary fistula.

11. The non descent of one or both testicles, varicocele, hydrocele, and sarcocele.

12. Fistula or fissure of the anus, hæmorrhoids, condylomata, or prolapsus of the rectum.

13. Paralysis, weakness, impaired motion, or contraction of the upper or lower extremities from whatever cause; aneurism, a varicose state of the veins, especially of the leg. Chalky deposits, bunions, distortion, deformity, or malposition of the fingers or toes; nodes; flat-footedness.

14. Distortion of the spine, of the bones of the chest or pelvis, from injury or constitutional defect.

No person is to be admitted into Her Majesty Service unless he has had smallpox, or has been vaccinated, and should the vaccine cicatrix not be considered satisfactory, he is to be reported fit only on condition that he immediately submits to the operation.

As it is clearly possible that some of the preceding defects or disabilities may exist in a very minor degree, the Examining Officers must necessarily, in such cases, be guided by their own judgment as to whether they are of such importance as entirely to disqualify a man or boy for the Service; observing, however, that no person is to be reported fit unless he is likely to continue efficient and serviceable in any climate, and under all the vicissitudes of the Service for a period of not less than ten years.

All persons examined for entry into the Naval Service or Marines by a Medical Officer, are to be entered on a list in the Medical Journal of the ship, in the Nosological Returns from Hospitals and Marine Infirmaries, and in the Weekly Returns rendered by Surgeons and Agents; and no man or boy who has been reported fit for the service by a Medical Officer of the Royal Navy or of the Royal Marines is to be again subjected to examination, unless he re-enters for continuous service, or there is reason to believe that he is labouring under some disability contracted or sustained since his entry,—or, on going on foreign service.

By command of their Lordships,
HENRY G. LENNOX.

To all Commanders-in-Chief, &c.

---

## (REGULATIONS UNDER WHICH BOYS ARE ENTERED IN HER MAJESTY'S NAVY.

*Admiralty, 8th March*, 1864.

**All boys who enter the Navy must understand that they are bound to serve continuously for ten years from the time of their attaining the age of 18; and they will be required to sign an engagement to that effect; but no Boy will be entered without the written consent of his parents, guardians, or nearest relations.**

**The age for entry is from 14½ to 16.**

| | Height (without Shoes.) | Measurement round the Chest. |
|---|---|---|
| Boys between 14½ and 15 | .. 4 ft. 8 in. | .. 27 in. |
| „ 15 and 16 | .. 4 ft. 10 in. | .. 29 in. |

**and they must produce a certificate of birth, or a declaration made by their parents or guardians before a magistrate, to show they are of the proper age,—or they will not be entered.**

They must also be of sound constitution, not subject to fits, free from any physical defects or malformation, and be able to read and write.

No boys will be received from Reformatories or Prisons, or if they have been committed by a Magistrate.

Candidates will be received in any of the Flag Ships or Training Ships at Portsmouth, Devonport, Sheerness, Chatham, and Woolwich, or in any of the District Coast Guard Ships, whenever there are vacancies; but they must proceed to the Ports at their own expense, and, if rejected, return to their homes at their own expense.

NOTE.—Boys may also apply to the Recruiting Officers of Marines at any Station, except the London district, and to the Officers of the Coast Guard, who will forward them, if fit for entry, to the Training Ships for approval.—28th March, 1866.

---

CIRCULAR (late) No. 16.
N

*Admiralty, 17th June*, 1862.

## (ENGAGEMENTS FOR CONTINUOUS SERVICE.

My Lords Commissioners of the Admiralty are pleased to direct that the following Regulations, relating to engagements for continuous service, be promulgated for the information and guidance of the Officers in command of Her Majesty's ships, and the seamen of the Fleet:—

1. Men who enter the Royal Navy for the first time as continuous service men, are to engage for 10 years' service. Having served that period, they may have the option of completing their time for pension either by two separate entries of 5 years each, or by one entry for 10 years.

2. Non-continuous service men who volunteer for continuous service, are likewise to be entered for 10 years. Those who so volunteer, when serving afloat, may be permitted to count towards such 10 years any period of non-continuous service time, not exceeding 3 years, served on board the particular ships from which they volunteer.

3. Men who have completed 10 years' service under the rules laid down in the preceding paragraph, and those who have served 7 years' continuous service under the regulations in force prior to the 1st of January last, are to have the option of re-entering for 5 years, and a subsequent entry for the period necessary to complete their time for pension; or they may engage for the whole period requisite for that purpose.

4. No man who has served 10 years upon the non-continuous service system is to be permitted to enter for con-

tinuous service, unless, within 12 months after having completed the said period, he engages for one term of 10 years' further service.

By Command of their Lordships,
C. PAGET.

To all Commanders-in-Chief, Captains, Commanders, and Commanding Officers of Her Majesty's Ships and Vessels.

---

CIRCULAR No. 5.—N.

*Admiralty, 9th February*, 1864.

(DISCHARGES BY PURCHASE.)

My Lords Commissioners of the Admiralty are pleased to lay down the following regulations on this subject, for future guidance:—

All continuous service men and boys who may hereafter be granted their discharge before the determination of their continuous service engagements are to be charged a fixed sum of 12*l.* for such discharge, in lieu of the rates prescribed by the Queen's Regulations, page 350, with the exception of boys in the first year of their service, who are only to pay 8*l.*

Bounty and half-bounty men, whether continuous service men or not, if granted their discharge prior to the expiration of their five years' engagement, are to refund one-fifth of their bounty money for every year of their service remaining to be completed.

The payments for all discharges are to be settled on board ship, without reference to the Accountant-General's Department, except in cases of doubt or difficulty; and the Paymasters will be held responsible for any deficiencies.

NOTE.—Time forfeited by desertion or imprisonment will not count as service under an engagement.

No discharges will be allowed on Foreign Stations, except under pressing circumstances, when the decision will rest with the Commander-in-Chief.

On the Home Station a quarterly return in the following form, signed by the Captain and Paymaster, is to be sent to the Accountant-General by all Ships in Commission, and a similar kind of return is to be sent by Ships on paying off.

Her Majesty's Ship } DISCHARGES granted during the Quarter ending 186 .

| Number on Ship's Books. | NAME. | Rating. | No. if a Continuous Service Man. | Amount Paid. | Date. |
|---|---|---|---|---|---|
| | | | | | |

_____ *Captain.*
_____ *Paymaster.*

*The Accountant-General.*

by command of their Lordships,
C. PAGET.

To all Commanders-in-Chief, &c.

---

CIRCULAR No. 1.—N.

*Admiralty, 1st January*, 1866.

(PRIVILEGES TO TIME-EXPIRED MEN WHO RENEW THEIR ENGAGEMENTS ABROAD.)

My Lords Commissioners of the Admiralty are pleased to make the following Regulation, with a view to encourage Time-Expired Men to renew their Engagements while Serving Abroad.

Continuous Service Men, serving in Ships on Foreign Stations, on renewing their Engagements, will be allowed leave proportionate to the time they have been absent from England (at the discretion of the Commander-in-Chief or Senior Officer), not exceeding four weeks; and they will be allowed to volunteer for any other Ships on the Station for the period of their Commission, subject to the following restrictions:—

They cannot be allowed to continue on the Station after the return to England of the Ships to which they are transferred.

Although allowed to volunteer for a particular Ship, Men are clearly to understand that they are liable to be put into any Ship the Commander-in-Chief may direct; and they will only be allowed the privilege of selecting their Ship when no inconvenience to the Public Service will be occasioned thereby.

The re-entry of Men to remain on the Station is only to be permitted when there are vacancies in the aggregate, and is not to be permitted when there are supernumeraries on the Station sufficient to fill the vacancies.

By command of their Lordships,
W. G. ROMAINE.

To all Commanders-in-Chief, &c.

---

REGULATIONS FOR ENTRY OF SEAMEN INTO THE COAST GUARD.

Seamen who have served 8 years * with "Man's Ratings" in any Ship of Her Majesty's Navy, and not exceeding 37 years * of age, are eligible, on their Ship being paid off, for Service in the Coast Guard, upon their receiving the necessary Certificate of Good Conduct from the Commanding Officer of such Ship.

When a Ship is under orders to be paid off, the Commanding Officer may send to the Admiralty a list of the men whom he recommends for admission to the Coast Guard, but no recommendations are to be made at any other time during the Ship's Commission.

Continuous Service Men are eligible for the Coast Guard, although they may not have completed the term of service for which they entered.

Seamen Gunners on board the Gunnery Training Ships, may be recommended for the Coast Guard by the Captains of those Ships, when they have completed the Five Years' service as Seamen Gunners, provided they are otherwise qualified.

Men who have served 8 years with "Man's Ratings," in a Revenue Cruiser, and not exceeding 37 years of age, may be appointed to the Coast Guard on the recommendation of the Comptroller General.

The men so selected will be directed to join any District where there may be Vacancies, and will be placed on the Books of the Coast Guard Ship of that District, and victualled on board until lodgings are provided for them and they can be transferred to the shore.

All men entering the Coast Guard are to be informed that they will be retired as follows:—

| | | |
|---|---|---|
| Boatmen and Commissioned Boatmen . | at 50 | years of age, |
| Chief Boatmen and Chief Boatmen in Charge . . . . . | „ 55 | „ |
| Second Class Chief Officer . . . . | „ 60 | „ |

* This period of service, qualifying for entry, and the age of admission into the service of the Coast Guard, may be altered from time to time by the Lords of the Admiralty.

---

CIRCULAR No. 1.—N.

*Admiralty, 23rd January*, 1865.

(GOOD CONDUCT BADGES.)

Petty Officers and Seamen of good character who rejoin the Navy within One Year from the date of their discharge, whether by purchase or otherwise, may be permitted to resume the Good Conduct Badges which they held when they quitted the Service.

By Command of their Lordships,
C. PAGET.

To all Commanders-in-Chief, &c.

Digitized by Google

## REGULATIONS UNDER WHICH ORDINARY PENSIONS ARE AWARDED TO PETTY OFFICERS AND SEAMEN.

The following scale is adopted in awarding the *ordinary* amount of Long Service Pensions to Petty Officers and Seamen of the Fleet:—

| | s. d. | |
|---|---|---|
| 1. Men to whom only the Ordinary Pension is awarded | 0 10 | a day. |
| 2. Men with 1 good-conduct badge | 0 10½ | „ |
| 3. Men with 2 good-conduct badges | 0 11 | „ |
| 4. Men with 3 good-conduct badges | 1 0 | „ |
| 5. Men whose character for the whole period of their service is recorded as "*very good*," and who have 3 good-conduct badges | 1 1 | „ |
| 6. Men whose character for the whole period of their service is recorded as "*very good*," but who are not entitled to wear good-conduct badges | 0 11 | „ |
| 7. Men to whom the Long Service Medal is awarded | 0 1 | „ In addition. |
| 8. For every 3 years' service with good character after completing time for Pension | 0 1 | a day. But the maximum ordinary Pension not to exceed 1*s.* 2*d.* a day. |
| * Petty Officers, in addition to the Rates of Pension awarded them as seamen, are allowed *for each year's service* in the capacity of *superior* Petty Officer | | 1*s.* 2*d.* |
| *Inferior* ditto | | 7 7 |

* The above rates are doubled in the case of continuous service of Petty Officers pensioned after 15 or 20 years' service, provided they shall have VOLUNTEERED FOR AND SERVED one continued period of not less than TEN YEARS, and shall be discharged from continuous service with the rating of Petty Officers, and their characters in such rating shall have been VERY GOOD.

The time during which a man may have borne an indifferent or bad character is liable to be forfeited.

Widows of men killed or drowned in the service are allowed a year's pay, according to the husband's rating, from the funds of Greenwich Hospital.

[See Queen's Regulations as to addition for Petty Time.]

---

## (GRATUITIES TO WIDOWS OF MEN SLAIN, KILLED, OR DROWNED, WHILST SERVING IN THE ROYAL NAVY.

Under the Provisions of the Act 28 and 29 Vic. cap. 89, Widows of Petty Officers and Seamen of the Royal Navy, and of Non-commissioned Officers and Privates of the Royal Marines, slain, killed, or drowned in the service of the Crown, subsequent to the date of the passing of the above-mentioned Act, may be allowed a gratuity equal to one year's full wages according to the rating of their late husbands at the time of their death, exclusive of any badge or other extra or additional pay.

All correspondence on this subject should be addressed to the Accountant-General of the Navy, Admiralty, Somerset House.

---

## CIRCULAR No. 31.—N.

*Admiralty, 28th July*, 1864.

## (RE-ENGAGEMENT OF ROYAL MARINES.)

1. With a view to give full effect to the provisions of the Limited Service Act, and at the same time to hold out every encouragement to time-expired men to continue in the Service, my Lords Commissioners of the Admiralty are pleased to direct that Royal Marines, of good character, who re-engage for a second period of service, shall, in addition to the privilege of counting their first term of service towards Good Conduct Pay and Pension, be entitled to—

A Gratuity of £1,
A Fresh Bounty,
The Regulated Allowance of £4 in lieu of a Free Kit; and an
Allowance of 1*s.* per day for Twenty Days.

2. Royal Marines who re-engage at the Head-Quarters of their Divisions will also be granted a Furlough for two months, and be provided with a free passage back to their Divisions at its termination.

3. Royal Marines, of good character, who have been, or may hereafter be, discharged after the completion of the first term of limited service, will be permitted to re-enlist within twelve months from the date of their discharge, provided they are not above thirty-four years of age, and will be allowed to count the full period of their former service towards Good Conduct Pay and Pension. They will also be permitted to resume the Good Conduct Badges and rates of Good Conduct Pay which they may have been in possession of at the time of their discharge.

4. Royal Marines, of good character, who have been, or may hereafter be, discharged on reduction, on account of disability, by purchase, or otherwise, during their first term of limited service, and who re-enlist within twelve months from the date of their discharge and are not above thirty-four years of age, will be allowed the benefit of the preceding provision for reckoning former service, and resuming former Good Conduct Pay; provided, however, that at the time of their re-enlistment they shall declare the period of their former service and the cause of their discharge.

5. Soldiers of good character discharged from the Army, and not being above thirty-four years of age, will, on enlisting into the Royal Marines, be allowed the benefits described in the 3rd and 4th Clauses.

These Regulations will supersede those contained in Circular No. 4 of 18th December, 1861, which will now be considered as cancelled.

By Command of their Lordships,
C. PAGET.

To all Commanders-in-Chief, &c.

---

## DISCHARGES BY PURCHASE—ROYAL MARINES.

*At the Court at Windsor, the 31st of March*, 1865.

(Present the Queen's Most Excellent Majesty in Council.)

WHEREAS there was this day read at the Board a Memorial from the Right Honourable the Lords Commissioners of the Admiralty, dated the 20th of March, 1865, in the words following, viz.:—

"Whereas Your Majesty was graciously pleased, by Your Royal Warrant, to establish certain New Regulations for the Discharge, by purchase, of Soldiers of the Army, and whereas it has been customary to extend the Army Regulations, as far as practicable, to the Royal Marines, we humbly beg that Your Majesty will be pleased, by Your Order in Council, to authorize us to adopt similar Regulations for discharge by purchase in the Royal Marines accordingly; and we append the accompanying scale for Your Majesty's approval."

Her Majesty having taken the said Memorial into consideration, was pleased, by and with the advice of Her Majesty's Privy Council, to approve of what is therein proposed: And the Right Honourable the Lords Commissioners of the Admiralty are to give the necessary directions herein accordingly.

(Signed) EDMUND HARRISON.

Digitized by Google

DISCHARGES BY PURCHASE.—ROYAL MARINES.

| Scale of Service. | Scale of Payment. Royal Marine Artillery. | Royal Marine Light Infantry. |
|---|---|---|
| | £ | £ |
| Under 7 years' actual service without a distinguishing mark | 30 | 20 |
| Above 5 and under 7 years' actual service, with one distinguishing mark, or with service equivalent thereto in ranks above that of Corporal | 25 | 18 |
| After 7 years' actual service without a distinguishing mark | 25 | 18 |
| After 7 years' actual service with one or more distinguishing marks, or with service, &c. | 20 | 15 |
| After 10 years' actual service without a distinguishing mark | 20 | 15 |
| After 10 years' actual service with one distinguishing mark, &c. | 15 | 12 |
| After 10 years' actual service with two distinguishing marks, &c. | 10 | 8 |
| *After Re-engagement or Re-enlistment, reckoning former Service.* | | |
| Under 7 years' actual service without a distinguishing mark | 30 | 20 |
| Above 5 and under 7 years' actual service with one distinguishing mark, or with service equivalent thereto in ranks above that of Corporal | 25 | 18 |
| After 7 years' actual service without a distinguishing mark | 25 | 18 |
| After 7 years' actual service with one or more distinguishing marks, or with service, &c. | 23 | 16 |
| After 10 years' actual service without a distinguishing mark | 21 | 15 |
| After 10 years' actual service with one distinguishing mark, &c. | 15 | 10 |
| After 10 years' actual service with two distinguishing marks, &c. | 12 | 7 |
| After 12 years' actual service without a distinguishing mark | 15 | 10 |
| After 12 years' actual service with one distinguishing mark, &c. | 12 | 7 |
| After 12 years' actual service with two distinguishing marks, &c. | 10 | 6 |
| After 13 years' actual service without a distinguishing mark | 12 | 7 |
| After 13 years' actual service with one distinguishing mark, &c. | 10 | 6 |
| After 13 years' actual service with two or more distinguishing marks, &c. | 9 | 5 |
| After 14 years' actual service without a distinguishing mark | 12 | 6 |
| After 14 years' actual service with one distinguishing mark, &c. | 9 | 5 |
| After 14 years' actual service with two or more distinguishing marks, &c. | 8 | 4 |
| After 15 years' actual service without a distinguishing mark | 9 | 5 |
| After 15 years' actual service with one distinguishing mark, &c. | 5 | 4 |
| After 15 years' actual service with two or more distinguishing marks, &c. | 4 | 3 |
| After 16 years' actual service without a distinguishing mark | 5 | 4 |
| After 16 years' actual service with one distinguishing mark, &c. | 4 | 3 |
| After 16 years' actual service with two or more distinguishing marks, &c. | Free | Free |
| After 17 years' actual service, and upwards | Free | Free |

Service in ranks above that of Corporal to reckon as Good Conduct Service, and to be equivalent to the possession of distinguishing marks.

Discharged Royal Marines, or soldiers re-engaging or reenlisting, and *not* entitled to reckon former service, may be discharged on the conditions specified in the first part of the above scale.

# ENTRY IN NEW NAVAL POLICE FORCE.

CIRCULAR No. 38.—N.

*Admiralty, 6th October*, 1864.

(ENTRY IN NEW NAVAL POLICE FORCE.)

My Lords Commissioners of the Admiralty desire that the following Rules shall be observed:—

1. Petty Officers and Serjeants and Corporals of the Marines who may wish to join the Naval Police Force, may be entered as Master-at-Arms or Ship's Corporal of the 2nd or 1st Class, according to their qualifications.

2. Men joining the Naval Police Force from the Army or Police, must enter as Ship's Corporal of the 2nd Class, and shall not be eligible for advancement until after two years' service in that rank; unless they have been Non-commissioned Officers and are men of high character, when they may be promoted after six months service in each class.

By Command of their Lordships,

C. PAGET.

To all Commanders-in-Chief, &c.

# EXTENSION OF SEAMEN'S LEAVE BY MAGISTRATES.

CIRCULAR No. 26.—N.

*Admiralty, 11th August*, 1866.

It appearing that Seamen, when on leave and unable from illness to rejoin their Ships at the proper time, sometimes obtain extension of leave from the Magistrates,—their Lordships desire it may be made generally known that men cannot be granted extension of leave by any Civil Authority whatever.

When a Man is prevented by illness from rejoining his Ship, at the expiration of his leave, he must inform his Captain of the fact,—and send, at the same time, a Medical Certificate,—or he will be marked "Run" on the Ship's Books.

By Command of their Lordships,

W. G. ROMAINE.

To all Commanders-in-Chief, &c.

Digitized by Google

# THE VICTORIA CROSS.

*VICTORIA* R.

Whereas, We, taking into Our Royal consideration that there exists no means of adequately rewarding the individual gallant services either of Officers of the lower grades in Our Naval and Military Service, or of Warrant and Petty Officers, Seamen, and Marines, in our Navy, and Non-Commissioned Officers and Soldiers in Our Army; and whereas the Third Class of Our Most Honourable Order of the Bath is limited, except in very rare cases, to the higher ranks of both Services, and the granting of medals, both in our Navy and Army, is only awarded for long service or meritorious conduct, rather than for bravery in action or distinction before an enemy, such cases alone excepted where a general medal is granted for a particular action or campaign, or a clasp added to the medal for some especial engagement, in both of which cases all share equally in the boon, and those who by their valour have particularly signalised themselves remain undistinguished from their comrades. Now, for the purpose of attaining an end so desirable as that of rewarding individual instances of merit and valour, We have instituted and created, and by these presents, for Us, Our Heirs and Successors, institute and create a New Naval and Military Decoration, which We are desirous should be highly prized and eagerly sought after by the Officers and Men of Our Naval and Military Services, and are graciously pleased to make, ordain, and establish the following rules and ordinances for the government of the same, which shall from henceforth be inviolably observed and kept:

Firstly. It is ordained, that the distinction should be styled and designated "the Victoria Cross," and shall consist of a Maltese Cross of Bronze, with our Royal Crest in the centre, and underneath which an escroll, bearing this inscription, "For Valour."

Secondly. It is ordained, that the Cross shall be suspended from the left breast by a blue riband for the Navy and by a red riband for the Army.

Thirdly. It is ordained, that the names of those upon whom We may be pleased to confer the Decoration shall be published in the "London Gazette," and a registry thereof kept in the office of Our Secretary of State for War.

Fourthly. It is ordained, that any one who, after having received the Cross, shall again perform an act of bravery, which, if he had not received such Cross, would have entitled him to it, such further act shall be recorded by a Bar attached to the riband by which the Cross is suspended, and for every additional act of bravery an additional Bar may be added.

Fifthly. It is ordained, that the Cross shall only be awarded to those Officers or men who have served Us in the presence of the enemy, and shall have then performed some signal act of valour, or devotion to their country.

Sixthly. It is ordained, with a view to place all persons on a perfectly equal footing in relation to eligibility for the Decoration, that neither rank, nor long service, nor wounds, nor any other circumstance or condition whatsoever, save the merit of conspicuous bravery, shall be held to establish a sufficient claim to the honour.

Seventhly. It is ordained, that the Decoration may be conferred on the spot where the act to be rewarded by the grant of such Decoration has been performed, under the following circumstances:—

I. When the Fleet or Army, in which such act has been performed, is under the eye and command of an Admiral or General Officer commanding the Forces.

II. Where the Naval or Military forces under the eye and command of an Admiral or Commodore commanding a squadron or detached naval force, or of a General commanding a corps, or division or brigade on a distant and detached service, when such Admiral, Commodore, or General Officer shall have the power of conferring the Decoration on the spot, subject to confirmation by Us.

Eighthly. It is ordained, where such act shall not have been performed in sight of a Commanding Officer as aforesaid, then the claimant for the honour shall prove the act to the satisfaction of the Captain or Officer commanding his ship, or to the Officer commanding the regiment to which the claimant belongs, and such Captain or such Commanding Officer shall report the same through the usual channel to the Admiral or Commodore commanding the force employed on the service, or to the Officer commanding the forces in the field, who shall call for such description and attestation of the act as he may think requisite, and on approval shall recommend the grant of the Decoration.

Ninthly. It is ordained, that every person selected for the Cross, under rule seven, shall be publicly decorated before the Naval or Military force or body to which he belongs, and with which the act of bravery for which he is to be rewarded shall have been performed, and his name shall be recorded in a General Order, together with the cause of his especial distinction.

Tenthly. It is ordained that every person selected under rule eight shall receive his Decoration as soon as possible, and his name shall likewise appear in a General Order as above required, such General Order to be issued by the Naval or Military Commander of the Forces employed on the service.

Eleventhly. It is ordained that the General Orders above referred to shall from time to time be transmitted to Our Secretary of State for War, to be laid before Us, and shall be by him registered.

Twelfthly. It is ordained that as cases may arise not falling within the rules above specified, or in which a claim, though well founded, may not have been established on the spot, We will, on the joint submission of Our Secretary of State for War and of Our Commander-in-chief of Our Army, or on that of Our Lord High Admiral or Lords Commissioners of the Admiralty in the case of the Navy, confer the Decoration, but never without conclusive proof of the performance of the act of bravery for which the claim is made.

Thirteenthly. It is ordained that, in the event of a gallant and daring act having been performed by a squadron, ship's company, a detached body of Seamen and Marines, not under fifty in number, or by a brigade, regiment, troop, or company, in which the Admiral, General, or other Officer commanding such forces, may deem that all are equally brave and distinguished, and that no special selection can be made by them; then, in such case, the Admiral, General, or other Officer commanding, may direct, that for any such body of Seamen or Marines, or for every troop or company of Soldiers, one Officer shall be selected by the Officers engaged for the Decoration; and in like manner one Petty Officer or Non-Commissioned Officer shall be selected by the Petty Officers and Non-commissioned Officers engaged; and two Seamen or Private Soldiers, or Marines, shall be selected by the Seamen, or Private Soldiers, or Marines, engaged respectively, for the Decoration; and the names of those selected shall be transmitted by the Senior Officer, in command of the Naval force, brigade, regiment, troop, or company, to the Admiral or General Officer commanding, who shall in due manner confer the Decoration, as if the acts were done under his own eye.

Fourteenthly. It is ordained that every Warrant Officer, Petty Officer, Seaman, or Marine, or Non-Commissioned Officer or Soldier, who shall have received the Cross shall, from the date of the act by which the Decoration has been gained, be entitled to a Special Pension of Ten Pounds a-year, and each additional Bar conferred under rule four on such Warrant or Petty Officers, or Non-Commissioned Officers or Men, shall carry with it an Additional Pension of Five Pounds per annum.

Fifteenthly. In order to make such additional provision as shall effectually preserve pure this most honourable distinction, it is ordained, that if any person on whom such distinction shall be conferred, be convicted of treason, cowardice, felony, or of any infamous crime, or if he be accused of any such offence and doth not after a reasonable time surrender himself to be tried for the same, his name shall forthwith be erased from the registry of individuals upon whom the said Decoration shall have been conferred by an especial Warrant under Our Royal Sign Manual, and the Pension conferred under rule fourteen shall cease and determine from the date of such Warrant. It is hereby further declared that We, Our Heirs and Successors, shall be the sole judges of the circumstance demanding such expulsion; moreover, We shall at all times have power to restore such persons as may at any time have been expelled, both to the enjoyment of the Decoration and Pension.

Given at our Court at Buckingham Palace, this twenty-ninth of January, in the nineteenth year of Our reign and in the year of our Lord one thousand eight hundred and fifty-six.

By Her Majesty's Command,

PANMURE.

Digitized by Google

# CIVIL CLERKSHIPS.

## MEMORANDUM.

(QUALIFICATIONS FOR CLERKSHIPS IN THE CIVIL DEPARTMENTS OF THE ADMIRALTY.)

All first appointments will be made to Temporary Clerkships.

Temporary Clerks will be selected by Competitive Examination from Candidates nominated by the Admiralty.

No person will be eligible for a nomination who is under 17 or above 25 years of age; (excepting those who are temporarily, or otherwise employed under Her Majesty's Government, who may be nominated if under 30 years of age, provided that they were under the age of 25 when first so employed).

No person can receive any appointment without first obtaining a Certificate of Qualification from the Civil Service Commissioners.

Candidates will be required to produce before the Civil Service Commissioners—

1. A Certificate of Age.
2. A Certificate from some Medical man, to whom they are personally known, that they are free from any physical defect or disease which would be likely to interfere with the proper discharge of their duties.
3. A Certificate of good character.

They will then be examined in the following subjects:—

I. *For the Admiralty, Whitehall.*

1. Writing English from dictation legibly, correctly, and quickly.
2. English composition, and making a précis or digest of papers or correspondence.
3. Arithmetic, including vulgar and decimal fractions.
4. Translation from Latin, or from some modern Foreign language.

***A certain proficiency in these four subjects is necessary, and will form the test of qualification for the appointment to a Temporary Clerkship. Candidates will also be examined and compete in the following subjects:—***

5. English and General History.
6. Geography.
7. Algebra, Euclid, or any Branch of Mathematics or Science.

II. *For the Departments of the Controller of the Navy, Accountant-General, Storekeeper-General, Comptroller of Victualling, Medical Director-General, Coast Guard Office, &c.*

1. Writing English from dictation legibly, correctly, and quickly.
2. English composition, and making a précis or digest of papers or correspondence.
3. Arithmetic, including vulgar and decimal fractions.
4. Book-keeping by double entry.

***A certain proficiency in these four subjects is necessary, and will form the test of qualification for the appointment to a Temporary Clerkship in the above Departments. Candidates will also be examined and compete in the following subjects:—***

5. English and General History.
6. Geography.
7. Algebra, Euclid, or any branch of Mathematics or Science.
8. Translation from Latin, or from some modern foreign language.

III. *For Draughtsmen in the Hydrographical Department of the Admiralty.*

Candidates will be examined in the following subjects:—

1. Handwriting and Orthography.
2. Arithmetic, including Vulgar and Decimal Fractions.
3. A moderate acquaintance with Geography.
4. Practical Geometry (so far as relates to perpendiculars, parallels, the mode of dividing lines, and of determining a position from two or more angles.
5. Map and Chart Projection (*i. e.* the principles of the projection of Mercator's chart; and the mode of computing the scale for a Mercator's chart of certain limits of latitude and longitude, and laying off these in degrees, &c.),
6. Topographical Plan-drawing (*i. e.* the principles of topographical plan-drawing by scale and compass bearing; copying such plans by squares on the same, or reduced, or enlarged scales; adapting them to altered relative positions of points. Also, fair practical proficiency in topographical and perspective drawing with pencil, pen, and brush).
7. Translation from French, Spanish, or some modern language desirable, but not positively necessary.

IV. *For the Dock Yards, Victualling Yards, and Naval Hospitals, &c.*

1. Writing English from dictation legibly, correctly, and quickly.
2. Arithmetic, including vulgar and decimal fractions.
3. Book-keeping by double entry.
4. English composition, and making a précis or digest of papers or correspondence.

***A certain proficiency in these four subjects is necessary and will form the test of qualification for the appointment to a Temporary Clerkship in the above Departments.***

Candidates for appointment in the Department of the Director of Engineering and Architectural Works in Somerset House or the Dockyards will be examined in the above subjects respectively, with the exception of Book-keeping by double entry, for which Architectural Drawing will be substituted; and the limits for appointment in that Department are from 20 to 30 years of age.

All persons appointed to Temporary Clerkships after passing Examination No. IV, in whatever capacity as Clerks under the Admiralty they may hereafter be employed, will be liable to serve in Her Majesty's Naval Establishments abroad.

Unsuccessful Candidates may be allowed to compete again, provided they shall have passed the test, but those who shall have failed to pass the test will not be eligible for further examination until a period of at least six months shall have elapsed from the date of their failure.

As vacancies on the establishment occur Temporary Clerks will be selected to fill them, with a due regard to their length of Service, and to their industry and ability. A Certificate from the Civil Service Commissioners will be required before appointment to the Establishment but, will be given by the Commissioners without further examination.

Temporary Clerks who may be discharged on their services being no longer required, or on other grounds, will have no claim to be placed on the Establishment, or for Superannuation.

C. PAGET.

Digitized by Google

# DISTINGUISHING FLAGS, &c.

## THE BLUE ENSIGN.

*(Naval Reserve Flag.)*

British Merchant Ships commanded by Officers of the Royal Naval Reserve, and fulfilling the following conditions, will be allowed to wear the Blue Ensign of Her Majesty's Fleet:—

CONDITIONS.

The Commander must be an Officer of the Royal Naval Reserve, and 10 of the Crew must be Royal Naval Reserve Men.

One third part of the Seamen of the Crew must be men belonging to the Royal Naval Reserve.

Before hoisting the Blue Ensign the ship must be provided with an Admiralty Warrant.

NOTE 1.—Ships failing to fulfil the above conditions, unless such failure is caused by death or other circumstances over which the Owners have no control, will no longer be entitled to wear the Blue Ensign.

NOTE 2.—(*a*) The ship, if fitted by the shipowners with Magazines for the Ammunition, will be supplied on demand with an Armament (as per scale annexed).

(*b*) The Owners must undertake that the guns, stores, and ammunition be taken care of by the Officer R.N.R. Commanding, and that the guns and stores be returned as far as possible in good order, in such manner and at such times and places as the Admiralty may direct.

(*c*) Carrying guns is left *optional* with the shipowner, but a privilege in respect of drill will be given to Officers and men who have sailed from a port in the United Kingdom during the year, and have been drilled on board ships carrying guns and the Blue Ensign. Such Officers and Men will only be subjected to a *fast* drill of *two days*, on board one of Her Majesty's Drill Ships, which, if they pass satisfactorily, will entitle them to release from further attendance at drill that year.

(*d*) Officers Commanding H.M. Ships meeting with ships carrying the Blue Ensign will be authorised to go on board such ships, at any convenient opportunity, and see that these conditions are strictly carried out, provided that they are superior in rank to the officer R.N.R.

NOTE 3.—Applications for permission to wear the Blue Ensign will be forwarded to the Admiralty from the Lords of the Committee of Privy Council for Trade, who will issue regulations as to the mode of proceeding.

By Command of their Lordships,

C. PAGET.

To all Commanders-in-Chief, &c.

---

LIST of Guns and Stores which will be supplied by Government to Merchant Ships of the Naval Reserve, referred to in Circular No. 33, of 3rd August, 1864.

No. GUNS.

2 32-prs. of 42, 32, or 25 cwt., with crutches and tompions complete.

CARRIAGES.

Rear Chock, Common or Hardy's, as may be available in store.

AMMUNITION.

40 Cartridges (flannel, filled, 4 lb., 3 lb., or 2¼ lbs., according to gun), } For each Gun.
40 Shot. }
Friction tubes (quill). }

STORES.

Metal lined half-cases (to contain powder), with keys.
2 Cartridge cases (leather).
2 Trigger lines.
2 Vent bits.
3 Sponges, with caps.
3 Priming irons.
3 Rammers.
1 Wad hook.

The above will be supplied to each Ship which carries an Armament; but Grummet Wads, Breechings, Tackles, and Handspikes must be furnished by the Owners.

The Breechings to be 7½-in., 30 ft. long.
The Side Tackles, 2½ in., 48 ft.; Train Tackle, 2½ in., 62 ft.
Blocks for do., 8-in. and 3-in. straps.
The expenditure of the ammunition must be inserted in the Official Log, and an account rendered by the Captain of the Ship before fresh supplies are sanctioned.
Four rounds per man per annum is the regulated allowance for practice.

---

CIRCULAR No. 35.—S.

*Admiralty, 5th August*, 1864.

(DISTINGUISHING FLAGS AND PENNANTS.)

9th July, 1864.—With reference to chapter 4, section II, Article I of the Queen's Regulations as to the Classification and Rank of Flag Officers, Her Majesty has been graciously pleased, by Her Order in Council, to direct that the classification of the Officers in question, under the denomination of the Red, White, and Blue Squadrons, shall be discontinued; and that the following regulations shall be henceforward established in regard to "Distinguishing Flags and Colours."

*Chap. 2, sect. IX, "Distinguishing Flags."*

Articles 4, 5, and 6.—Admirals, Vice-Admirals, and Rear-Admirals shall, in future, wear respectively a white flag with the Red St. George's Cross therein, at the main, fore, or mizentop-gallant masthead.

Article 7.—In boats and tenders with less than three masts, Vice-Admiral's flags shall be distinguished by one red ball in the upper part of the flag, near the staff, and Rear Admiral's by two such balls.

*Sect. X, "Distinguishing Pendants."*

Article 1.—Commodores of the 1st Class shall wear a white broad pendant with a Red St. George's Cross therein, at the maintop-gallant masthead.

Article 2.—Commodores of the 2nd Class a similar broad pendant at the foretop-gallant masthead.

When two or more of Her Majesty's ships are present in Forts or roadsteads, a small broad pendant (white, with a St. George's Cross) is to be hoisted at the mizentop-gallant masthead of the ship of the Senior Officer.

Article 1.—When more than one Commodore of the 1st Class shall be present, the Junior Commodore shall wear such distinguishing mark or pendant as the Commander-in-Chief (or Senior Officer) may order, under the authority given by article 8, section IX, chapter 2.

Commodores of the 2nd Class, when carrying their pendants in boats and tenders, shall be distinguished by a red ball in the upper part of the pendant next the mast.

Article 3.—The fly of the long pendant for Her Majesty's ships shall be, in future, white.

*Section XI, Colours—Navy.*

Article 1.—All Her Majesty's ships of war in commission shall bear a White Ensign, with a Red St. George's Cross on the union in the upper canton.

*Section XII, Colours—not Navy.*

Article 2.—Ships and vessels employed in the service of any public office shall carry the Blue Ensign and a small blue flag with the union described therein, as prescribed by the said article (2), blue being substituted for red where colour is therein specified.

The Blue Ensign, and Union Jack with a white border, may be borne by ships and vessels commanded by Officers of the Royal Naval Reserve Force, and fulfilling in other respects the conditions required to entitle them to the privilege. (*Vide* Circular No. 33, dated 3rd August, 1864.)

Article 1.—The Red Ensign, and Union Jack with a white border, are to continue (as prescribed by art. 1) the National Colours for all other British ships, with the exception of yachts and such other vessels as their Lordships may from time to time authorise to bear distinguishing flags.

All regulations not conflicting with the foregoing remain in force.

By Command of their Lordships,
C. PAGET.

To all Commanders-in-Chief, &c.

CIRCULAR No. 4.—S.

*Admiralty, 16th January*, 1866.

(COLONIAL COLOURS.)

Their Lordships have been pleased to establish the following regulations as to the Flags to be borne by any Vessel maintained by any Colony under the clauses of the Colonial Defence Act, 28 Vic., cap. 14:—

1. Any Vessel provided and used under the 3rd Section of the said Act shall wear the Blue Ensign, with the Seal or Badge of the Colony in the fly thereof, and a Blue Pennant.

2. All Vessels belonging to, or permanently in the service of the Colonies, but not commissioned as vessels of war under the Act above referred to, shall wear a similar Blue Ensign, but not the Pennant.

By command of their Lordships,
C. PAGET.

To all Commanders-in-Chief, &c.

# WILLS OF PETTY OFFICERS, SEAMEN, AND MARINES.

CIRCULAR No. 10.—M M.

*Admiralty, 7th April*, 1866.

Alterations having been made by Act of Parliament, 28 and 29 Vic., cap. 72, in the Regulations for attesting the Wills of Petty Officers, Seamen, and Marines, my Lords Commissioners of the Admiralty are pleased to cancel Circular dated 16th July, 1858, respecting the Execution of such Wills, and to substitute the accompanying Circular of this date.

In places out of Europe the New Regulations take effect only from the 28th August, 1866.

By Command of their Lordships,
C. PAGET.

To all Commanders-in-Chief, &c.

FORMS OF WILLS FOR PETTY OFFICERS, SEAMEN, AND MARINES.

*Admiralty, 7th April*, 1866.

Numerous instances having occurred in which Wills, executed by Petty Officers, Seamen, and Marines on board Her Majesty's Ships have been invalid for want of attention to the points required by Act of Parliament to be observed in their execution, the Lords Commissioners of the Admiralty, with a view to obviate this inconvenience, have caused printed Forms of Wills to be prepared for the use of Men serving in Her Majesty's Navy, with particular instructions thereon for completing them according to law; and I am commanded by their Lordships to signify their directions that the instructions on these Will Forms be strictly attended to, and that every Will, as soon as practicable after execution, be sent to the Secretary of the Admiralty to be examined by the Inspector of Seamen's Wills, who will advise the Testator of the receipt of the same and of any irregularity therein, and also, if the Will is valid, issue instructions to the Executor how to proceed on the Testator's death.

By Command of their Lordships,
C. PAGET.

No. 63.

*In the Name of God*, Amen.

I, of Her Majesty's Ship (now a Patient * in ) being of sound mind, do hereby make this my last Will and Testament; I give and bequeath unto my [*Insert the degree of relationship (if any) and place of residence of the legatee or legatees*] all such Wages, Prize Money, Allowances, and other Sum or Sums of Money, as now are, or hereafter may be due to me for my service on board the said Ship, or any other Ship or Vessel, of the Royal Navy, together with all other my Estates and Effects whatsoever and wheresoever.

And I do hereby appoint [*Insert the degree of relationship (if any) and place of residence of the executor or executors*] Executors of this my last Will and Testament; and hereby revoking all former Wills by me made, I declare this to be my last Will and Testament. In witness whereof I have at hereunto set my hand, this day of , in the year of our Lord one thousand eight hundred and

This Will having been first read over to the Testator, who appeared perfectly to understand the same, in our presence, was signed by him in the presence of us, both being present at the same time, and we thereupon hereunto subscribed our names as Witnesses, in the presence of the said Testator, and of each other.

Witnesses { ——— ———

NOTE.—As Wills of Petty Officers, Seamen, and Marines must be executed with the formalities required by the Law of England in the case of other persons, every such Will must be executed in the presence of, and be attested by *two disinterested* Witnesses.

Where the Will is made on board one of Her Majesty's Ships, one of the two requisite attesting Witnesses shall be a Commissioned Officer, Chaplain, or Warrant or Subordinate Officer belonging to Her Majesty's Naval or Marine or Military Force.

Where the Will is made elsewhere than on board one of Her Majesty's Ships, one of the two requisite attesting Witnesses shall be a Commissioned Officer, or Chaplain or Warrant or Subordinate Officer, or the Governor, Agent, Physician, Surgeon, Assistant Surgeon, or Chaplain of a Naval Hospital at home or abroad, or a Justice of the Peace, or the Incumbent, Curate, or Minister of a Church or Place of Worship in the Parish where the Will is executed, or a British Consular Officer, or an Officer of Customs, or a Notary Public.

A Will made by any person while serving as a Seaman or Marine will not be valid for any purpose if it is written or contained on or in the same Paper, Parchment, or Instrument with a Power of Attorney.

* If in Hospital or in Hospital Ship.

Digitized by Google

CIRCULAR, No. 11.—P.

*Admiralty, 12th April*, 1866.

(PAY, PENSION, ALLOTMENTS, UNCLAIMED PAY, STOPPAGE OF PAY BY "R," MEDALS AND DECORATIONS, PRIZE MONEY.)

My Lords Commissioners of the Admiralty are pleased to direct that the following Regulations, recently made or renewed by the Acts of Parliament and Orders in Council respectively quoted, be promulgated for the information and guidance of all Officers, Naval and Civil, and others to whom the same may relate.

By Command of their Lordships,

C. PAGET.

*Pay and Pension.*

Any assignment, sale, or contract of or relating to any Pay, Wages, Bounty Money, Grant, or other allowance in the nature thereof, payable in respect of services in Her Majesty's Naval or Marine Force to a person being or having been a subordinate officer, seaman, or marine is void.

Any assignment, sale, or contract relating to any Naval Pension, Allowance from the Compassionate Fund, Half-Pay, or Marine Half-Pay, is void.

A seamen or marine discharged from one ship to another shall not be rated lower in the latter ship on or in consequence of such discharge or transfer.

*Allotments.*

Where the Wife, being allottee, dies or deserts her children, or so misconducts herself as to be considered undeserving of support from her husband, the Admiralty may stop further payment. And if in any such case there is a Child of the Seafaen or Marine allotting unprovided for, the Admiralty may revoke the authority for payment to the Wife, and make out a new authority in favour of a proper person, recommended for the purpose, resident in the parish where the Child is, that such person may apply to the maintenance of the Child the money allotted.

Where a Wife being allottee becomes of unsound mind, the Admiralty may stop further payment under the allotment, revoke the authority for payment to the Wife, and make out a new authority in favour of a proper person recommended for the purpose; that such person may apply, for the benefit of the Wife and the Children (if any) of the Seaman or Marine allotting, the money allotted.

*Unclaimed Pay.*

Pay shall be deemed forfeited if within six years from the 1st day of January next following the time when it became payable—

(1.) If it is not claimed; or

(2.) A claim made to it is not proved to the satisfaction of the Admiralty.

The Admiralty may, however, if they see good cause, in any case remit such forfeiture.

*Stoppage of Pay by "R."*

A person against whose name the letter "R" is placed in the Books of the Ship to which he belongs, as denoting a deserter, shall not, while the "R" so remains, be entitled to receive his Pay; but the Admiralty may, in any case if they think fit, order the "R" to be removed, and authorise payment of the Pay accrued.

*Medals and Decorations.*

Medals and Decorations belonging to Officers, Seamen, and Marines dying on service shall be preserved for delivery to their representatives, unless representation be taken out by a creditor as such, in which case any such Medal or Decoration shall be disposed of as if it had not been issued to the deceased.

*Prize Money.*

Any Assignment made by a Warrant Officer of any Prize Money shall be void unless it truly expresses the consideration money actually paid by the person in whose favour it is made to the person making it, and upon any such Assignment there shall be paid so much *money* only as appears to have been actually paid as consideration for the same, with interest thereon at 5 per cent. per annum.

Only Commissioned and Warrant Officers, and Assistant Engineers of the 2nd Class amongst Subordinate Officers, can make valid Assignments of Prize Money.

Any share of Prize Money of any other person can only be paid to himself, or the person named in an order drawn by him as hereinafter prescribed.

(The foregoing restriction does not, however, apply to any Prize Money remaining unpaid on the promotion of a Subordinate Officer to the rank of Commissioned Officer, or of a Seaman to the rank of Warrant Officer.)

Every Prize Order:—

Must be drawn on a printed form issued by the Accountant-General of the Navy;

And in favour of some one or other of the following persons by name:

The Drawer's Wife;
" Father or Mother;
" Son or Daughter;
" Brother or Sister;

any of whom must be so described in the Order.

Unclaimed and forfeited shares of Prize Money:—

If the share of any person is not duly claimed within six years after it is payable to him, it shall be deemed unclaimed, and shall be dealt with accordingly.

Notwithstanding that any such share has been forfeited or is unclaimed, the Admiralty may, if they see good cause, pay the same out of the Naval Prize Cash Balance.

---

CIRCULAR, No. 16.—M.

*Admiralty, 6th June*, 1866.

(RATING OF CARPENTER'S CREW, 2nd CLASS.)

A Ship having been appropriated for training a limited number of Boys, to be hereafter employed as Carpenters' Crews for Her Majesty's Navy, my Lords Commissioners of the Admiralty have been pleased to establish a new Rating of

"Carpenter's Crew, 2nd Class,"

with the pay of one shilling and three pence a-day, to be given to such Apprentices under training on their attaining the age of 18.

These Artificers will be sent to sea at the age of 19, and are to be rated as Carpenter's Crew, if found qualified, after one year's service; but if not sufficiently advanced in their trade, they are to be continued under instruction in the 2nd Class until they reach the age of 21.

By Command of their Lordships,

T. G. BABING.

To all Commanders-in-Chief, &c.

Digitized by Google

# THE ALBERT MEDAL.

*Extract from London Gazette of 13th March, 1866.*

WARRANT INSTITUTING A NEW DECORATION TO BE STYLED THE ALBERT MEDAL.

*VICTORIA, R.*

VICTORIA, by the Grace of God, of the United Kingdom of Great Britain and Ireland, Queen, Defender of the Faith, &c., to all to whom these presents shall come, greeting:

WHEREAS, We, taking into Our Royal consideration that great loss of life is sustained by reason of shipwrecks and other perils of the sea, and taking also into consideration the many daring and heroic actions performed by mariners and others to prevent such loss, and to save the lives of those who are in danger of perishing by reason of wrecks and perils of the sea; and taking also into consideration the expediency of distinguishing such efforts by some mark of Our Royal favour: Now, for the purpose of attaining an end so desirable as that of rewarding such actions as aforesaid, We have instituted and created, and by these presents, for Us, Our Heirs and Successors, institute and create a new Decoration, which We are desirous should be highly prized and eagerly sought after, and are graciously pleased to make, ordain, and establish the following Rules and Ordinances for the government of the same, which shall from henceforth be inviolably observed and kept:

First.—It is ordained that the distinction shall be styled "The Albert Medal," and shall consist of a gold oval-shaped badge or decoration, enamelled in dark blue, with a monogram composed of the letters V. and A. interlaced, with an anchor erect, in gold, surrounded with a garter, in bronze, inscribed in raised letters of gold "For Gallantry in Saving Life at Sea," and surmounted by a representation of the crown of His Royal Highness the lamented Prince Consort, and suspended from a dark blue riband of five-eighths of an inch in width, with two white longitudinal stripes.

Secondly.—It is ordained that the Medal shall be suspended from the left breast.

Thirdly.—It is ordained that the names of those upon whom We may be pleased to confer the decoration shall be published in the 'London Gazette,' and a Registry thereof kept in the Office of the Board of Trade.

Fourthly.—It is ordained, that any one who, after having received the medal, again performs an act which, if he had not received such medal, would have entitled him to it, such further act shall be recorded by a bar attached to the riband by which the Medal is suspended, and for every such additional act an additional bar may be added.

Fifthly.—It is ordained, that the Medal shall only be awarded to those who, after the date of this Instrument, have, in saving, or endeavouring to save, the lives of others from shipwreck or other peril of the sea, endangered their own lives; and that such award shall be made only on a recommendation to Us by the President of the Board of Trade.

Sixthly.—In order to make such additional provision as shall effectually preserve pure this most honourable distinction; it is ordained that if any person on whom such distinction is conferred be guilty of any crime or disgraceful conduct which, in our judgment, disqualifies him for the said Decoration, his name shall forthwith be erased from the registry of individuals upon whom the said Decoration shall have been conferred by an especial Warrant under Our Royal Sign Manual, and his Medal shall be forfeited; and every person to whom the said Medal is given shall, before receiving the same, enter into an engagement to return the same if his name shall be so erased as aforesaid under this regulation. It is hereby further declared that We, Our heirs and successors, shall be the sole judges of the circumstance demanding such expulsion; moreover, We shall at all times have power to restore such persons as may at any time have been expelled, to the enjoyment of the Decoration.

Given at Our Court at *St. James's*, this seventh day of *March*, one thousand eight hundred and sixty-six, in the twenty-ninth year of Our reign.

By Her Majesty's command,

G. GREY.

---

## MEMORANDUM.

**By the authority of the Lords Commissioners of the Admiralty, the "Addenda" for 1865 to the Queen's Regulations and Admiralty Instructions for the Government of the Navy were published on the 1st of April 1865.**

**The trade will be supplied from Her Majesty's Stationery Office.**

Digitized by Google

Digitized by Google

# AN ALPHABETICAL LIST

OF

# THE OFFICERS OF THE ROYAL NAVY

AND OF

# THE ROYAL MARINES,

WITH

## THE DATES OF THEIR SENIORITY.

Digitized by Google

Digitized by Google

# ABBREVIATIONS, &c.

A. F. denotes Admiral of the Fleet.
A. . . . . Admiral.
†A. . . . . Admiral—Reserved Half-pay List.
V. A. . . . . Vice-Admiral.
†V. A. . . . Vice-Admiral—Reserved Half-pay List.
R. A. . . . . Rear-Admiral.
†R. A. . . . Rear-Admiral—Reserved Half-pay List.
A. . . . . Retired Admiral. } Names in Italic.
V. A. . . . . Retired Vice-Admiral. } Names in Italic.
R. A. . . . . Retired Rear-Admiral. } Names in Italic.
C. . . . . *Captain.*
Cr. . . . . Commander.
„ . . *m.* { Master Attendant. / Assistant Master Attendant. / Queen's Harbour Master.
„ . . . *w.* Retired Commanders of 1860.
„ . . . *x.* of 1816.
„ . . . *y.* of 1830.
„ . . . *z.* from the Masters' List, 1846.
L. . . . . Lieutenant.
S. L. . . . . Sub-Lieutenant.
S. Cr. . . . . Staff Commander.
M. . . . . Master.
R. M. . . . . Royal Marines.
R. M. A. . . Royal Marine Artillery.
R. M. Col. . . Colonel Royal Marines.
R. M. Lt.-Col. Lieutenant-Colonel Royal Marines.
R. M. Maj. . . Major Royal Marines.
R. M. C. . . Captain Royal Marines.
R. M. 1 L. . . First Lieutenant Royal Marines.
R. M. 2 L. . . Second Lieutenant Royal Marines.
R. M. Q. M. . . Quarter-Master Royal Marines.
Ch. . . . . Chaplain.
E. . . . . Engineer.
N. I. . . . . Naval Instructor.
Ch. E. Ins. . . Chief Inspector of Machinery Afloat.
E. Ins. . . . Inspector of Machinery Afloat.
S. M. . . . . Second Master.
I. H. . . . . Inspector-General of Hospitals and Fleets.
D. I. H. . . . Deputy Inspector-General of Hospitals and Fleets.
S. . . . . Surgeon.
S. S. . . . . Staff Surgeon.
A. S. . . . . Assistant Surgeon.
Ch. P. . . . Paymaster-in-Chief.
P. . . . . Paymaster.
A. P. . . . . Assistant Paymaster
The figures preceding each name denote the number of the ship in which the officer is serving.
*CG.* . . . . Coast Guard.
*CGC* . . . . Coast Guard Cruiser.
*DY.* . . . . Dock Yard.
*VY.* . . . . Victualling Yard.
*NH.* . . . . Naval Hospital.
*NCV.* . . . Naval Coast Volunteers.
*NP.* . . . . Naval Prison.
*GH.* . . . . Greenwich Hospital.
*TS.* . . . . in the Transport Service.
*CSV.* . . . . in a Contract Steam Vessel.
*KW.* . . . . Knight of Windsor.
*GHP.* . . . Greenwich Hospital Pension.
*GSP.* . . . Good Service Pension.
*NP.* . . . . Naval Pension, late Out-Pension of Greenwich Hospital.
*PW.* . . . . Pension for Wounds.
*AdC* . . . . Aide-de-Camp.
*Sec* . . . . Secretary to a Flag-Officer.
‡ . . . . Medical Officers retired on Commuted Allowance.
† . . . . Officers of the Royal Navy and of the Royal Marines on Reserved Half-pay.
‖ . . . . . Chaplains holding Civil Appointments.

N.B.—The Names of all Officers on the Retired Lists are inserted in *Italics.*

## HONORARY DISTINCTIONS.

K.G. denotes the Officer to be a Knight of the Garter.
G.C.B. . . . . Knight Grand Cross of the Bath.
K.C.B. . . . . Knight Commander of ditto.
C.B. . . . . Companion to ditto.
K.T. . . . . Knight of the Thistle.
G.C. St. M. and St. G. . . . Grand Cross of St. Michael and St. George.
K.C. St. M. and St. G. . . . Knight Commander of St. Michael and St. George.
C. St. M. and St. G. . . . Companion of St. Michael and St. George.
G.C.H. . . . . Grand Cross of Hanoverian Guelphic Order.
K.C.H. . . . . Knight Commander of ditto.
K.H. . . . . Knight of ditto.
✠ . . . . . the Victoria Cross.

* *after* the name, in the case of a Medical Officer, Sir Gilbert Blane's medal; and *after* the name of a Lieutenant denotes that he has been awarded the "Beaufort Testimonial."

Google

# THE VICTORIA CROSS.

*VICTORIA* R.

Whereas, We, taking into Our Royal consideration that there exists no means of adequately rewarding the individual gallant services either of Officers of the lower grades in Our Naval and Military Service, or of Warrant and Petty Officers, Seamen, and Marines, in our Navy, and Non-Commissioned Officers and Soldiers in Our Army; and whereas the Third Class of Our Most Honourable Order of the Bath is limited, except in very rare cases, to the higher ranks of both Services, and the granting of medals, both in our Navy and Army, is only awarded for long service or meritorious conduct, rather than for bravery in action or distinction before an enemy, such cases alone excepted where a general medal is granted for a particular action or campaign, or a clasp added to the medal for some especial engagement, in both of which cases all share equally in the boon, and those who by their valour have particularly signalised themselves remain undistinguished from their comrades. Now, for the purpose of attaining an end so desirable as that of rewarding individual instances of merit and valour, We have instituted and created, and by these presents, for Us, Our Heirs and Successors, institute and create a New Naval and Military Decoration, which We are desirous should be highly prized and eagerly sought after by the Officers and Men of Our Naval and Military Services, and are graciously pleased to make, ordain, and establish the following rules and ordinances for the government of the same, which shall from henceforth be inviolably observed and kept:

Firstly. It is ordained, that the distinction should be styled and designated "the Victoria Cross," and shall consist of a Maltese Cross of Bronze, with our Royal Crest in the centre, and underneath which an escroll, bearing this inscription, "For Valour."

Secondly. It is ordained, that the Cross shall be suspended from the left breast by a blue riband for the Navy and by a red riband for the Army.

Thirdly. It is ordained, that the names of those upon whom We may be pleased to confer the Decoration shall be published in the "London Gazette," and a registry thereof kept in the office of Our Secretary of State for War.

Fourthly. It is ordained, that any one who, after having received the Cross, shall again perform an act of bravery, which, if he had not received such Cross, would have entitled him to it, such further act shall be recorded by a Bar attached to the riband by which the Cross is suspended, and for every additional act of bravery an additional Bar may be added.

Fifthly. It is ordained, that the Cross shall only be awarded to those Officers or men who have served Us in the presence of the enemy, and shall have then performed some signal act of valour, or devotion to their country.

Sixthly. It is ordained, with a view to place all persons on a perfectly equal footing in relation to eligibility for the Decoration, that neither rank, nor long service, nor wounds, nor any other circumstance or condition whatsoever, save the merit of conspicuous bravery, shall be held to establish a sufficient claim to the honour.

Seventhly. It is ordained, that the Decoration may be conferred on the spot where the act to be rewarded by the grant of such Decoration has been performed, under the following circumstances:—

I. When the Fleet or Army, in which such act has been performed, is under the eye and command of an Admiral or General Officer commanding the Forces.

II. Where the Naval or Military force under the eye and command of an Admiral or Commodore commanding a squadron or detached naval force, or of a General commanding a corps, or division or brigade on a distant and detached service, when such Admiral, Commodore, or General Officer shall have the power of conferring the Decoration on the spot, subject to confirmation by Us.

Eighthly. It is ordained, where such act shall not have been performed in sight of a Commanding Officer as aforesaid, then the claimant for the honour shall prove the act to the satisfaction of the Captain or Officer commanding his ship, or to the Officer commanding the regiment to which the claimant belongs, and such Captain or such Commanding Officer shall report the same through the usual channel to the Admiral or Commodore commanding the force employed on the service, or to the Officer commanding the forces in the field, who shall call for such description and attestation of the act as he may think requisite, and on approval shall recommend the grant of the Decoration.

Ninthly. It is ordained, that every person selected for the Cross, under rule seven, shall be publicly decorated before the Naval or Military force or body to which he belongs, and with which the act of bravery for which he is to be rewarded shall have been performed, and his name shall be recorded in a General Order, together with the cause of his especial distinction.

Tenthly. It is ordained that every person selected under rule eight shall receive his Decoration as soon as possible, and his name shall likewise appear in a General Order as above required, such General Order to be issued by the Naval or Military Commander of the Forces employed on the service.

Eleventhly. It is ordained that the General Orders above referred to shall from time to time be transmitted to Our Secretary of State for War, to be laid before Us, and shall be by him registered.

Twelfthly. It is ordained that as cases may arise not falling within the rules above specified, or in which a claim, though well founded, may not have been established on the spot, We will, on the joint submission of Our Secretary of State for War and of Our Commander-in-chief of Our Army, or on that of Our Lord High Admiral or Lords Commissioners of the Admiralty in the case of the Navy, confer the Decoration, but never without conclusive proof of the performance of the act of bravery for which the claim is made.

Thirteenthly. It is ordained that, in the event of a gallant and daring act having been performed by a squadron, ship's company, a detached body of Seamen and Marines, not under fifty in number, or by a brigade, regiment, troop, or company, in which the Admiral, General, or other Officer commanding such forces, may deem that all are equally brave and distinguished, and that no special selection can be made by them; then, in such case, the Admiral, General, or other Officer commanding, may direct, that for any such body of Seamen or Marines, or for every troop or company of Soldiers, one Officer shall be selected by the Officers engaged for the Decoration; and in like manner one Petty Officer or Non-Commissioned Officer shall be selected by the Petty Officers and Non-commissioned Officers engaged; and two Seamen or Private Soldiers, or Marines, shall be selected by the Seamen, or Private Soldiers, or Marines, engaged respectively, for the Decoration; and the names of those selected shall be transmitted by the Senior Officer in command of the Naval force, brigade, regiment, troop, or company, to the Admiral or General Officer commanding, who shall in due manner confer the Decoration, as if the acts were done under his own eye.

Fourteenthly. It is ordained that every Warrant Officer, Petty Officer, Seaman, or Marine, or Non-Commissioned Officer or Soldier, who shall have received the Cross shall, from the date of the act by which the Decoration has been gained, be entitled to a Special Pension of Ten Pounds a-year, and each additional Bar conferred under rule four on such Warrant or Petty Officers, or Non-Commissioned Officers or Men, shall carry with it an Additional Pension of Five Pounds per annum.

Fifteenthly. In order to make such additional provision as shall effectually preserve pure this most honourable distinction, it is ordained, that if any person on whom such distinction shall be conferred, be convicted of treason, cowardice, felony, or of any infamous crime, or if he be accused of any such offence and doth not after a reasonable time surrender himself to be tried for the same, his name shall forthwith be erased from the registry of individuals upon whom the said Decoration shall have been conferred by an especial Warrant under Our Royal Sign Manual, and the Pension conferred under rule fourteen shall cease and determine from the date of such Warrant. It is hereby further declared that We, Our Heirs and Successors, shall be the sole judges of the circumstance demanding such expulsion; moreover, We shall at all times have power to restore such persons as may at any time have been expelled, both to the enjoyment of the Decoration and Pension.

Given at our Court at Buckingham Palace, this twenty-ninth of January, in the nineteenth year of Our reign and in the year of our Lord one thousand eight hundred and fifty-six.

By Her Majesty's Command,

PANMURE.

Digitized by Google

# CIVIL CLERKSHIPS.

## MEMORANDUM.

### QUALIFICATIONS FOR CLERKSHIPS IN THE CIVIL DEPARTMENTS OF THE ADMIRALTY.)

All first appointments will be made to Temporary Clerkships.

Temporary Clerks will be selected by Competitive Examination from Candidates nominated by the Admiralty.

No person will be eligible for a nomination who is under 17 or above 25 years of age: (excepting those who are temporarily, or otherwise employed under Her Majesty's Government, who may be nominated if under 30 years of age, provided that they were under the age of 25 when first so employed).

No person can receive any appointment without first obtaining a Certificate of Qualification from the Civil Service Commissioners.

Candidates will be required to produce before the Civil Service Commissioners—

1. A Certificate of Age.
2. A Certificate from some Medical man, to whom they are personally known, that they are free from any physical defect or disease which would be likely to interfere with the proper discharge of their duties.
3. A Certificate of good character.

They will then be examined in the following subjects:—

I. *For the Admiralty, Whitehall.*

1. Writing English from dictation legibly, correctly, and quickly.
2. English composition, and making a précis or digest of papers or correspondence.
3. Arithmetic, including vulgar and decimal fractions.
4. Translation from Latin, or from some modern Foreign language.

*A certain proficiency in these four subjects is necessary, and will form the test of qualification for the appointment to a Temporary Clerkship. Candidates will also be examined and compete in the following subjects:—*

5. English and General History.
6. Geography.
7. Algebra, Euclid, or any Branch of Mathematics or Science.

II. *For the Departments of the Controller of the Navy, Accountant-General, Storekeeper-General, Comptroller of Victualling, Medical Director-General, Coast Guard Office, &c.*

1. Writing English from dictation legibly, correctly, and quickly.
2. English composition, and making a précis or digest of papers or correspondence.
3. Arithmetic, including vulgar and decimal fractions.
4. Book-keeping by double entry,

*A certain proficiency in these four subjects is necessary, and will form the test of qualification for the appointment to a Temporary Clerkship in the above Departments. Candidates will also be examined and compete in the following subjects:—*

5. English and General History.
6. Geography.
7. Algebra, Euclid, or any branch of Mathematics or Science.
8. Translation from Latin, or from some modern foreign language.

III. *For Draughtsmen in the Hydrographical Department of the Admiralty.*

Candidates will be examined in the following subjects:—

1. Handwriting and Orthography.
2. Arithmetic, including Vulgar and Decimal Fractions.
3. A moderate acquaintance with Geography.
4. Practical Geometry (so far as relates to perpendiculars, parallels, the mode of dividing lines, and of determining a position from two or more angles.
5. Map and Chart Projection (*i. e.* the principles of the projection of Mercator's chart; and the mode of computing the scale for a Mercator's chart of certain limits of latitude and longitude, and laying off these in degrees, &c.),
6. Topographical Plan-drawing (*i. e.* the principles of topographical plan-drawing by scale and compass bearing; copying such plans by squares on the same, or reduced, or enlarged scales; adapting them to altered relative positions of points. Also, fair practical proficiency in topographical and perspective drawing with pencil, pen, and brush).
7. Translation from French, Spanish, or some modern language desirable, but not positively necessary.

IV. *For the Dock Yards, Victualling Yards, and Naval Hospitals, &c.*

1. Writing English from dictation legibly, correctly, and quickly.
2. Arithmetic, including vulgar and decimal fractions.
3. Book-keeping by double entry.
4. English composition, and making a précis or digest of papers or correspondence.

*A certain proficiency in these four subjects is necessary and will form the test of qualification for the appointment to a Temporary Clerkship in the above Departments.*

Candidates for appointment in the Department of the Director of Engineering and Architectural Works in Somerset House or the Dockyards will be examined in the above subjects respectively, with the exception of Book-keeping by double entry, for which Architectural Drawing will be substituted; and the limits for appointment in that Department are from 20 to 30 years of age.

All persons appointed to Temporary Clerkships after passing Examination No. IV. in whatever capacity as Clerks under the Admiralty they may hereafter be employed, will be liable to serve in Her Majesty's Naval Establishments abroad.

Unsuccessful Candidates may be allowed to compete again, provided they shall have passed the test, but those who shall have failed to pass the test will not be eligible for further examination until a period of at least six months shall have elapsed from the date of their failure.

As vacancies on the establishment occur Temporary Clerks will be selected to fill them, with a due regard to their length of Service, and to their industry and ability. A Certificate from the Civil Service Commissioners will be required before appointment to the Establishment but, will be given by the Commissioners without further examination.

Temporary Clerks who may be discharged on their services being no longer required, or on other grounds, will have no claim to be placed on the Establishment, or for Superannuation.

C. PAGET.

Digitized by Google

| Where serving. | Name. | Rank. | Seniority. |
|---|---|---|---|
| 496 | Aaron Nicholas J. | A P | 3 Mar 62 |
| | Abbott Jonas A. † | C | 5 Feb 58 |
| 78 | ——— Matthew W. | S L | 21 June65 |
| 159 | Abbs Edward C. | L | 25 Jan 66 |
| | *Absolon William* x | Cr | 21 Aug 61 |
| 433 | Acheson David | A P | 13 Nov 63 |
| 148 | ——— John I. | S S | 15 Feb 61 |
| 359 | Acklom Edwin D. | L | 24 Apr 60 |
| 387 | A'Court *Hon.* Henry H. | L | 22 Feb 61 |
| | Adair Charles W. RM | Lt-Col | 29 May 63 |
| | ——— Henry RMA | Lt-Col | 28 Nov 65 |
| 95 | Adam William H. | S | 27 Sept 61 |
| 158 | Adams Arthur | S S | 28 May 65 |
| | ——— *George C.* | C | 1 July 64 |
| | ——— *John* | R A | 6 Feb 63 |
| 140 | ——— John S. BA | S | 16 Apr 62 |
| | ——— Richard | Cr | 11 Apr 66 |
| 385 | ——— William | A P | 1 June 63 |
| *NP* | Adamson John † | Cr | 7 Mar 53 |
| 43 | Adeane Edward S. | Cr | 8 Sept 64 |
| 315 | Adlam William H. | M | 14 May 64 |
| | *Agassiz James D.* | Cr | 1 Jan 61 |
| 90 | ——— Roland L. RM | 1 L | 13 Nov 61 |
| | Agnew John De C. A. | Cr | 23 Aug 54 |
| 174 | Aguilar Henry | M | 23 Nov 63 |
| | *Air Alexander C.* | S | 5 Aug 43 |
| 193 | Aird David | Cr | 1 Jan 61 |
| 106 | Airey George J. RM | 1 L | 26 Mar 62 |
| | ——— *George S.* w | Cr | 1 July 64 |
| | ——— John M. C. y | Cr | 1 July 64 |
| 285 | Aitcheson George | E | 29 Mar 48 |
| | Aitchison Edward y | Cr | 1 July 64 |
| 173 | ——— Henry C. | S L | 27 Jan 65 |
| 195 | Aitken William H. J. | A P | 2 Apr 61 |
| 405 | Aitkens Philip B. | S L | 15 Mar 65 |
| | *Aitkin Alexander* y | Cr | 23 July 60 |
| 555 | Akaster Henry B. | M | 10 May 54 |
| | *Allan Thomas* | P | 12July 14 |
| 412 | Alcock Daniel R. | A S | 2 May 60 |
| 162 | Alder Charles | L | 28 Nov 63 |
| 148 | Aldham George W. J. | L | 19 May 59 |
| *PW* | ——— *William C.* CB | C | 9 May 53 |
| 442 | Aldrich Pelham | L | 11 Sept 66 |
| | ——— Robert D. † | C | 31 July 60 |
| 413 | ——— William G. | M | 19 Mar 55 |
| | *Aldridge John W.* | R A | 12 Apr 62 |
| *TS* | *Aldworth St. Leger* w | Cr | 31 Mar 66 |
| | Alexander Allen R. RM | 2 L | 13 Dec 65 |
| | ——— Fred. L. RMA | C | 16 Mar 57 |
| *GSP* | ——— George G. CB. RMA | Col. | 23 Mar 63 |
| 48 *PW* | ——— Henry | Ch | 20 Feb 54 |
| 232 | ——— Henry M'C. | Cr | 12 Feb 64 |
| *PW* | Alexander John H. I. CB | C | 16 Aug 63 |
| | ——— John R. | Cr | 28 May 58 |
| *NP* | ——— *Norton B.* w | Cr | 1 Oct 60 |
| | ——— William F. | P | 21 Dec 53 |
| | ——— *William T.* | S | 11 Nov 51 |
| | *Algar Edward* y | Cr | 1 July 64 |
| 570 | Alington Arthur H. | L | 26 Nov 59 |
| 533 | Allan James A. MD | A S | 8 Oct 61 |
| | ——— *Thomas* | P | 12 July 14 |
| 160 | Allard John H. | S Cr | 11 Oct 66 |
| 296 | Alldricks George S. | M | 15 Mar 55 |
| | *Alldridge George M.* | C | 21 Mar 64 |
| 196 | ——— James C. | P | 31 May 48 |
| | ——— *Thomas A.* w | Cr | 6 Aug 62 |
| | Allen Alexander | P | 22 Oct 60 |
| 68 | ——— George H. | M | 1 Oct 56 |
| 352 | ——— George W. | L | 8 Apr 63 |
| *GHP* | ——— *Henry W.* | C | 2 Feb 65 |
| | ——— *John* | A S | 24 June58 |
| 483 | ——— John (*b*) | A S | 24 Sept 64 |
| 408 | ——— John P. | E | 25 June64 |
| 238 | ——— Joseph | A P | 17 Mar 65 |
| 148 | ——— Richard | P | 29 Aug 54 |
| 257 | ——— Robert | E | 30 Mar 55 |
| *DY* | ——— Robert C. M | Cr | 7 Jan 64 |
| | ——— Robert C. RMA | 1 L | 8 Feb 63 |
| 159 | ——— Rodney V. RM | C | 24 Feb 54 |
| | ——— William E. | A P | 18 Aug 52 |
| | ——— William T. RM | 2 L | 24 June63 |
| | *Alleyn Richard I.* x | Cr | 12 Feb 49 |
| 401 | Alleyne Henry N. (*act*) | S L | 9 Feb 65 |
| 420 | Allison Thomas D. MD | A S | 20 Aug 58 |
| | Allnutt William W. RM | 1 L | 29 July 58 |
| | Alston Alfred H. | Cr | 12 Dec 63 |
| 78 | ——— John H. F. | A P | 16 Nov 60 |
| | ——— Sydney V. RM | 1 L | 12 Dec 60 |
| 159 | Alton Francis C. | E | 8 Feb 61 |
| | *Amherst Jeffery R.* y | Cr | 20 Jan. 64 |
| 141 | Amphlett Edward A. | P | 10 May 55 |
| | *Amsinck Henry* y | Cr | 1 July 64 |
| | Anderson Alexander RM | MGen | 26 Mar 62 |
| | ——— *Alexander* (*b*) MD | S | 3 Feb 42 |
| 146 | ——— Alfred | L | 28 Nov 63 |
| *RM* | ——— Charles A. MD | D I H | 17 Sept 58 |
| 68 | ——— George W. | P | 18 Jan 54 |
| | ——— *James* (*a*) | C | 1 Apr 56 |
| *GHP* | ——— *James* (*b*) | R A | 6 Apr 66 |
| 187 | ——— James R. | S | 18 July 63 |
| | ——— John | L | 22 Mar 64 |
| | ——— John G. † | M | 7 May 50 |
| 421 | ——— Thomas | E | 20 Feb 55 |
| | ——— Warren H. | C | 11 Apr 66 |
| 517 | ——— William | E | 27 Feb 50 |

Digitized by Google

| Where serving. | Name. | Rank. | Seniority. |
|---|---|---|---|
| 533 | Anderson William (*a*). | S | 14 Feb 65 |
| 232 | ——— William (*b*) . | A S | 28 Feb 59 |
| | ——— William W. . | L | 15 Apr 64 |
| 521 | Andoe Hilary G. . . | L | 13 Mar 61 |
| | Andrew Charles W. . | Cr | 17 Dec 61 |
| | *Andrews Edward* (*b*) *x* | Cr | 6 Feb 64 |
| 252 | ——— Harry H. S. . | A P | 11 June66 |
| 499 | ——— Henry W. . | A P | 9 May 60 |
| 433 | ——— James R. . . | P | 4 July 46 |
| *GHP* | ——— *John* (*a*) . . | D I-H | 23 Mar 63 |
| 267 | ——— John (*b*) . | MD | S 26 Jan 55 |
| 440 | ——— John S. . . | A P | 14 Apr 62 |
| | *Andros Charles* . . *y* | Cr | 15 Apr 58 |
| | *Anley William* . . *y* | Cr | 13 Jan 64 |
| | Annesley William G. . | Cr | 11 Apr 66 |
| | ——— William H. . | Cr | 16 Apr 62 |
| | ——— William M. (*act*) | S L | 14 Aug 65 |
| | Ansell Richard T. | RMA | C 8 Sept 58 |
| 511 | Anson Alexander G. | RMA | 1 L 21 July 62 |
| 78 | ——— Charles V. . . | L | 12 Sept 65 |
| | ——— Talavera V. . | † V A | 6 Apr 66 |
| | Anstruther Geo. J. . | L | 18 June 62 |
| *NP* | *Anthony Mark* . . *y* | Cr | 6 June 48 |
| | *Antrim* Right Hon. *Mark* Earl of . . | C | 1 July 64 |
| 208 | Aplin Elphinstone D'O. D'A. . . . | C | 31 Jan 61 |
| 259 | ——— Pownal . . . | S M | 1 Oct 64 |
| | *Appleby John F.* . . | V A | 9 Feb 64 |
| 158 | Arbuckle James W. V. | RM | C 9 Dec 64 |
| | *Arbuthnott Sir Alexander D. Y. Kt.* . | A | 30 Nov 63 |
| | Archdeacon *Charles J. E. R.* . | N I | 9 May 43 |
| 445 | ——— William E. | M | 26 July 65 |
| 113 | Archer Archibald L. | MD | S 28 Feb 60 |
| | ——— *Thomas W.* . | P | 15 Feb 23 |
| 510 | Arguimbau Narcissus G. . . . . | M | 17 Jan 55 |
| | Arkwright Augustus P. | Cr | 23June 59 |
| 232 | Arlidge Henry W. . . | P | 17 Jan 55 |
| 366 | Armistead Charles J. | Ob | 11 Mar 56 |
| 106 | Armit Robert H. . . | L | 11 Sept 66 |
| | *Armitage Whaley* . *w* | Cr | 1 July 64 |
| | Armstrong Alexander* | MD | I H 15 Nov 66 |
| | ——— *James W.* . | C | 24 Feb 63 |
| | ——— James W. . | Cr | 16 Apr 62 |
| *P W* | ——— Richard R.† | L | 5 Jan 56 |
| 267 | ——— William | RM | 1-L 7 May 59 |
| | ——— William G. | RM | 1 L 5 Nov 64 |
| | Armytage William . . | C | 6 Aug 60 |

| Where serving. | Name. | Rank. | Seniority. |
|---|---|---|---|
| 159 | Arnot Henry . . | MD | S 23 Jan 56 |
| 180 | Arthur William . . . | | Cr 1 Apr 61 |
| | ——— *William S.* . . | C | 1 Apr 56 |
| 158 | Arthy Walter B. . | MA | Ch 26 May 54 / N I 23 June 55 |
| | Arundel Thomas . † | | S Cr 11 June63 |
| 489 | Arundell Henry A. | | L 17 Apr 62 |
| *Sec* 163 | Ashby James W. M. . | | P 1 Oct 52 |
| | ——— William R. . † | | Cr 1 Jan 57 |
| | *Ashe Edward D.* . *w* | | Cr 1 Jan 65 |
| | ——— Thomas | BA | Ch / N I 24 May 55 / 31 Oct 55 |
| 356 | Ashley John . . . . | | E 14 Mar 62 |
| | *Ashton Herbert* . . *y* | | Cr 14 Apr 64 |
| *CG* | ——— James W. . . | | M 23 Nov 63 |
| 461 | ——— John . . . | | A P 14 Mar 61 |
| *GHP* | *Aslett John T.* . . | RM | C 17 May 48 |
| | ——— William S. . | RM | Col. 13 Dec 65 |
| | Asslin William J. . . | | A S 13 July 59 |
| 352 | Atchison Cunningham | | S 16 Apr 62 |
| | Atkinson Charles . | RM† | 2 L 13 Nov 11 |
| , | ——— *Horatio N. w* | | Cr 1 July 63 |
| | ——— James C. † | | S Cr 11 June63 |
| 638 | ——— Joseph F. . | | S M 4 July 65 |
| 387 | ——— Robert . . . | | A S 10June 54 |
| 477 | ——— Thomas H. | | A S 4 Aug 62 |
| 3 | ——— William E. B. | | S L 13 Feb 66 |
| 59 | ——— William G. . | | M 14 May 64 |
| | *Auchinleck James R. y* | | Cr 9 Feb 60 |
| | *Auret François J. I.* . | | P 6 Apr 48 |
| | *Austen Algernon S.* . *w* | | Cr 1 July 64 |
| *CS V* | ——— Charles *J.* . | | Cr 7 June48 |
| | ——— *George* . . | MA | Ch 11 Apr 37 |
| | ——— *Herbert G.* . | | C 1 July 64 |
| | ——— *Josiah* . . . | | S 21 Sept 61 |
| 321 | ——— William . . | | E 11 Apr 59 |
| 425 | Austin Horatio . . . | | L 6 Nov 60 |
| | ——— *Norton* . . | RM | C 25 June 46 |
| | ——— Robert . . † | | Cr 11 June63 |
| | ——— *William* . *w* | | Cr 1 July 64 |
| 106 | Autey Matless G . . | | P 26 Feb 58 |
| *NP* | Autridge Charles . . † | | Cr 6 Feb 57 |
| 133 | ——— Francis C. | BA | Ch / N I 27 June64 |
| *AO* 78 | ——— William B. . | | A P 20 Sept 63 |
| *AO* 520 | Aylen Clarence . . . | | A P 21 Mar 61 |
| 271 | ——— John . . . . | | S M 7 Jan 63 |
| 361 | ——— John F. R. . . | | M 17 Dec 59 |
| *DY* | ——— John R. . . *m* | | Cr 21 Oct 61 |
| 90 | ——— John R. . . . | | S L 18 Mar 66 |
| *NP* | ——— *Jonathan* . . | | C 25 May 58 |
| | *Ayles John C. A.* | RM | M Gen 4 Nov 64 |
| 168 | Aylmer *Hon.* Henry | RMA | 1 L 18 May 65 |

Digitized by Google

| Where serving. | Name. | Rank. | Seniority. |
|---|---|---|---|
| 272 | Aynsley Charles M. . | C | 23 June 62 |
| | *Ayre Charles . . . y* | Cr | 14 Apr 64 |
| 78 | —— William G. J. . | S | 10 Aug 60 |
| | *Ayscough Hawkins G. w* | Cr | 1 July 64 |
| | | | |
| | | | |
| | | |

| Where serving. | Name. | Rank. | Seniority. |
|---|---|---|---|
| | Barnard *Edward* . . *y* | Cr | 1 July 64 |
| 126 | ——— Edward K. . | C | 2 May 57 |
| | ——— *Frederick L.* . | C | 10 Oct 55 |
| 542 | ——— Horace C. . . | A P | 1 Apr 66 |
| | ——— *William* . *y* | Cr | 18 Jan 61 |
| 294 | Barnardiston Thomas . | Cr | 24 June62 |
| | Barnes Ardley H. F. | RM | C 20 June65 |
| | ——— *Caleb*. . . | RM | C 11 May 41 |
| | ——— Edward K. . . | M | 30 June 66 |
| | ——— George . . . | P | 18 Dec 57 |
| 285 | ——— George E. . . | L | 9 Nov 54 |
| | ——— *John* . . . . | C | 22 Oct 61 |
| | ——— John G. . . . | P | 29 Aug 54 |
| | ——— Peter . . † | Cr | 9 Jan 54 |
| | ——— Richard K. | RM† | C 26 Apr 38 |
| | Barnett Edward . † | R A | 9 Feb 64 |
| | ——— John B. . . | Cr | 11 Apr 66 |
| 631 | Barns John F. . . . | S M | 6 Mar 63 |
| 256 | Barr Francis G. . . | E | 4 Aug 59 |
| | ——— *James* . . | MD | S 22 Feb 31 |
| 339 | ——— William G. . . | E | 20 Oct 52 |
| | *Barrell Justinian* . . | C | 19 Mar 52 |
| | *Barrett John* . . . . | P | 17 Mar 48 |
| | ——— *Joseph F.* . *y* | Cr | 1 July 64 |
| | *Barretté Augustus G.* *y* | Cr | 1 July 64 |
| | *Barrie William* . . . | C | 1 July 64 |
| | Barrow James . . † | S Cr | 11 June63 |
| | ——— *Thomas P. P.* *w* | Cr | 1 Oct 62 |
| 187 | ——— William P. | L | 27 Aug 60 |
| 408 | Barrs Charles . . . | P | 30 Aug 61 |
| 147 | Barry James S. . | A S | 13 July 54 |
| | Barstow Lewis . . | Cr | 9 July 61 |
| 140 | Bartlett Walter F. C. . | S | 17 Jun 65 |
| 79 | Barton John L. D. . . | N I | 20 Mar 54 |
| 201 | ——— Nathaniel C. . | L | 10 May 59 |
| | ——— *Ralph* . . . | R A | 16 Sept 64 |
| | ——— Robert . . . | L | 18 Sept 65 |
| | *Barwell William*. . . | C | 1 Apr 56 |
| *GHP* | *Basden William B.* . | P | 21 May 05 |
| | Bastard Richard . † | Cr | 28 July 51 |
| 158 | Batchelor Henry W. C. E. . . . . | A P | 18 June63 |
| | ——— *Richard* . . | P | 29 Aug 54 |
| | *Bateman Francis W.* . | S Cr | 11 June 63 |
| *CG* | ——— Richard S. . | Cr | 11 Sept 65 |
| | ——— *William H.* . | P | 31 Jan 49 |
| | Batt David . . . . | M | 16 Feb 55 |
| | ——— *Henry* . . . *w* | Cr | 1 Oct 60 |
| 348 | ——— Robert B. . . . | S Cr | 8 May 64 |
| | *Batterby John P.* . *w* | Cr | 1 Oct 60 |
| *CG* | Battiscombe Albert H. W. . . | Cr | 22 June61 |
| | *Batwell Andrew* . . | MD | S 11 Nov 51 |
| | Baugh James . . . | RM† | 2 L 7 Dec 12 |
| 503 | Baverstock Francis B. | A P | 4 Apr 59 |
| 475 | Bawden Charles . . . | S Cr | 22 Sept 64 |
| 449 | Bax Bonham W. . . | L | 2 Mar 58 |
| | *Baxter William H.* . . | S | 23 May 61 |
| 205 | Bayfield Charles | S M | 6 Dec 64 |
| | ——— *Henry W.* . | V A | 27 Apr 63 |
| | Baylee William C.P. | MA | Ch 2 Mar 46 N I 28 May 46 |
| | Bayley Henry . . | L | 6 Dec 45 |
| | Bayly *Charles B.* . *w* | Cr | 31 Mar 66 |
| 483 | ——— John P. . . . | L | 25 Jan 66 |
| | Baynes *Sir* Robert L. | KCB | A 5 May 65 |
| *DY* | ——— William W. | S S | 9 Apr 61 |
| 477 | Bazalgette George . | RM | C 11 Aug 58 |
| *CG* | Beach Hugh D. . . . | S Cr | 11 June63 |
| | *Beadon George* . . . | C | 6 Nov 56 |
| | ——— Oliver A. . | RM | 1 L 10 Nov 65 |
| | ——— *Valentine*. . | RM | C 8 June38 |
| 513 | Beal Charles . . . | E | 2 Nov 63 |
| *GHP* | ——— *John* . . . . | Ch P | 25 July 56 |
| 520 | ——— Samuel . | BA | Ch 8 Dec 52 N I 14 July 53 |
| 180 | Beale George B. . | MD | A S 17 Nov 58 |
| | ——— Richard C. . . | P | 17 May 62 |
| | Beamish Henry H. . . | C | 16 Feb 64 |
| 416 | ——— Richard | MB (*act*) | A S 11 Sept 66 |
| 272 | Beaton George H. . . | E | 8 July 61 |
| | *Beatty Daniel M'N.* . *y* | Cr | 1 July 64 |
| | *Beauchamp Edward H.* | C | 1 July 64 |
| | *Beauclerk Rt. Hon. Lord Amelius W.* | C | 1 July 64 |
| 425 | Beaumont Cecil W. . . | L | 22 Mar 64 |
| 62 | ——— Lewis A. (*act*) | S L | 29 Sept 66 |
| | ——— *Richard* . . | C | 1 Apr 56 |
| 126 | ——— Robert W. . | S | 26 Aug 57 |
| | *Beazeley George* . . *x* | Cr | 20 Oct 63 |
| | Becher Alexander B. † | C | 20 Mar 56 |
| | *Beckett James F.* . . | S Cr | 11 June63 |
| | *Bedford Delbœuf B.* *w* | Cr | 1 Apr 61 |
| 193 | ——— Edward J. . . | C | 1 Jan 63 |
| 425 | ——— Frederick G. D. | L | 26 Nov 59 |
| | ——— *George A.* . . | C | 2 Jan 54 |
| 362 | ——— George B. . . | S L | 21 June 65 |
| | ——— *Robert T.* . . | C | 5 Feb 58 |
| 138 | Bedingfeld James . . | S L | 17 Dec 64 |
| 533 | ——— Norman B. | C | 15 Apr 62 |
| 370 | Beddoes Thos. H. W. | S L | 12 Dec 65 |
| 141 | Bedwell Edward P. . | M | 16 Aug 60 |
| 337 | ——— Frederick Le B. | P | 3 Mar 66 |

Digitized by Google

| Where serving. | Name. | Rank. | Seniority. |
|---|---|---|---|
| | Beebee Meyrick . MA | Ch | 8 June30 |
| | Beechey Frederick R. RM | 1 L | 13 Dec 61 |
| | ——— *Richard B.* . | C | 1 Jan 57 |
| | *Beer Christopher* . *y* | Cr | 18 Aug 56 |
| | —— Gabriel . . . . | A P | 11 Sept 66 |
| | —— *Thomas* . . . | C | 1 Apr 56 |
| | Begbie Francis E. RMA | 1 L | 20 Apr 60 |
| 518 | Behenna Edwin John T. | S M | 10 Sept 65 |
| *NH* | Beith Robert . . MD | D I H | 3 July 61 |
| *P W* | *Belcher* Sir *Edward Kt.* . . OB | V A | 2 Apr 66 |
| | *Belches Peter* . . *y* | Cr | 1 July 64 |
| | *Belgrave Charles W.* BA | Ch | 9 Sept 45 |
| *CSV* | Bell George R. . . . | L | 3 Feb 55 |
| 520 | —— James K. . . . | A P | 28 July 63 |
| *GHP* | —— *John (a)* . . . | E | 4 Sept 47 |
| 77 | —— John J. F. . . | L | 21 Apr 66 |
| 106 | —— Laurence A. . . | L | 7 Feb 63 |
| | —— *William (a)* . . | S | 17 Aug 15 |
| | —— *William* . . BA | Ch | 2 Jan 47 |
| | —— William H. . . | A S | 11 May 60 |
| | Bellamy George . DCL | Ch | 2 Dec 40 |
| 477 | ——— George . . . | S | 14 Feb 65 |
| 188 | Bellett Edward J. . . | L | 22 Mar 64 |
| 106 | Belson Berkeley G. A. | L | 11 Aug 62 |
| | ——— Henry G. . . | Cr | 16 Feb 64 |
| | *Benett Charles C.* . . | C | 1 July 51 |
| | *Benn Thomas* . . *y* | Cr | 12 Apr 60 |
| | *Bennet Martin* . . *x* | Cr | 4 June 64 |
| | Bennett Edward J. . | P | 11 Nov 51 |
| | ——— Francis W. . | L | 9 Nov 54 |
| | ——— Thomas . † | A | 12 Sept 65 |
| | ——— Thomas W. BA | Ch | 28 Sept 41 |
| | ——— William H. W. RM | C | 7 May 59 |
| 3 | ——— William L. . . | S M | 30 Mar 65 |
| 469 | ——— William R. MD | S | 22 Sept 66 |
| | Bent Thomas . RM† | C | 27 Mar 63 |
| 477 | Beresford *Lord* Charles W.D. . . . *(act)* | S L | 2 Jan 66 |
| | ——— Henry B. . | Cr | 10 May 56 |
| | Berkeley Henry . . | Cr | 16 Dec 65 |
| | ——— Joshua . . | L | 12 July 49 |
| | Bernard Henry M. . | P | 27 Jan 66 |
| 164 | ——— John *(b)* . . | S S | 12 May 64 |
| *NH* | ——— Robert MD. BA | D I H | 1 July 65 |
| 370 | Berners Henry R. . . | L | 20 Jan 62 |
| | ——— *Hugh* . . . | C | 21 Jan 60 |
| *CG* | Berton Ambrose J. A. | M | 21 Apr 53 |
| 420 | Best John C. . . . | L | 26 July 62 |
| 163 | —— Henry C. . . . | L | 25 Dec 57 |
| | Bethune Charles R. D. CB | A | 2 Apr 66 |
| *NH* | Bett Robert L. . . . | A S | 24 June 59 |

| Where serving. | Name. | Rank. | Seniority. |
|---|---|---|---|
| 57 | Bevan George D. . . | Cr | 30 Jan 61 |
| 352 | ——— Lambton L. L. . | S L | 21 Dec 64 |
| | *Beveridge Hugh T. S.* MD | S | 14 June44 |
| | *Bevians Robert J.* . *y* | Cr | 1 July 64 |
| *GHP* | Bevis Thomas . . † | C | 4 Feb 58 |
| 411 | Bickford Andrew K. | L | 25 Jan 66 |
| 76 | ——— James E. . | Cr | 6 Aug 60 |
| | ——— Joseph G. . | C | 21 July 60 |
| 78 | ——— Thomas L. . | A S | 22 July 59 |
| 425 | ——— William G. T. RMA | 1 L | 25 Oct 64 |
| | Bicknell William C. . | M | 3 Nov 59 |
| *D Y* | Biddlecombe George *m* | Cr | 22 Feb 60 |
| | ——— Thomas E. . † | M | 3 Oct 62 |
| 195 | Biden William M. . . | E | 30 Jan 60 |
| 336 | Bigge Henry C. . *(act)* | S L | 7 July 66 |
| | *Biggs James* . . . . | P | 21 Aug 49 |
| 233 | Bigley Charles J. . . | M | 26 July 65 |
| 416 | Bignell William O. . | P | 4 June 63 |
| | *Billings William T.* . . | S | 26 Jan 55 |
| | Billingsley John . † | Cr | 5 June56 |
| | Bingham *Henry H.* . . | C | 1 Apr 56 |
| 524 | ——— Henry M. . . | Cr | 19 Feb 62 |
| | ——— *John E.* . . | C | 1 July 65 |
| 287 | ——— *Hon.* Richard | S L | 6 June 66 |
| | Binstead Cheeseman H. . † | C | 7 Mar 53 |
| | *Birch George* . . . | S | 25 Dec 09 |
| | ——— Thomas F. . . | C | 13 Nov 50 |
| | ——— *Thomas F.* . . | C | 1 Apr 56 |
| | Bird Edward J. . . † | R A | 6 Feb 63 |
| 87 | —— Edward T. B. . . | E | 3 Oct 60 |
| 93 | —— James S. . RMA | 1 L | 18 May 65 |
| | —— Frederick V. G. RM | 1 L | 10 Dec 63 |
| 315 | —— Robert G. . *(act)* | A S | 28 June66 |
| | *Bishop George* . . *x* | Cr | 9 Aug 66 |
| 590 | —— John . . . . | A S | 14 July 58 |
| 326 | —— John H. C. . . | E | 19 Mar 60 |
| 78 | *Black James* . . MD | S | 10 Sept 10 |
| | —— Patrick A. . . | S L | 21 June 65 |
| | Blackburn James *(act)* | S L | 20 May 64 |
| 496 | Blackburne Francis R. | L | 25 May 57 |
| | *Blacker Frederick* . *y* | Cr | 1 July 64 |
| | Blackett Archibald C. S. | L | 28 June59 |
| | ——— Edward A. . | L | 24 May 47 |
| | *Blackford William* . . | S Cr | 11 June63 |
| | *Blackmore Edward* . . | P | 30 Mar 10 |
| *P W* | ——— *John* . . | Cr | 1 July 64 |
| | Blackney William . . | P | 11 Jan 64 |
| 397 | Blackwood *Sir* Francis *Bart.* | L | 19 May 59 |
| | *Blair Horatio* . . . | C | 29 Dec 58 |
| | ——— *William F.* . . | C | 9 Apr 59 |

Digitized by Google

| Where serving. | Name. | Rank. | Seniority. |
|---|---|---|---|
| 180 | Blake Charles A. . . | L | 18 Sept 65 |
| | —— *Charles P.* . MD | S | 2 Jan 45 |
| | —— *Edgar H.* . *w* | Cr | 1 Nov.66 |
| *PW* | —— Edward J. RM† | 2 L | 26 Mar 12 |
| | —— Frederick W. MD | S | 26 Jan 55 |
| | —— *George C.* . . | V A | 9 Feb 64 |
| | —— George F. . RM | C | 11 Mar 65 |
| 285 | —— George H. . . | L | 15 Feb 62 |
| 420 | —— George L. . RM | C | 7 May 59 |
| 196 | —— Joseph V. N. . . | A S | 28 Dec 57 |
| | —— Patrick J. . † | V A | 2 Apr 66 |
| | —— *Thomas* . . *x* | Cr | 28 Aug 58 |
| 184 *PW* | —— William H. . . | Cr | 26 June60 |
| 173 440 *DY* | Blakeley George . . | L | 22 Oct 53 |
| | Blakey George H. . . | S Cr | 3 Apr 64 |
| | Blanckley Horatio N. C. RM | C | 8 Nov 59 |
| | Bland Alleyne . . . | Cr | 17 Sept 58 |
| | *Blandford James (b)* *x* | Cr | 26 Oct 64 |
| | Blane Arthur R. . . | Cr | 26 June66 |
| | —— George . . . | Cr | 27 Nov 46 |
| | *Blatchley Charles* . *y* | Cr | 1 July 64 |
| 509 | Blaxall Francis H. . MD | S | 10 May 56 |
| | Blaxland Arthur H. RM | 2 L | 28 Dec 64 |
| 43 | Blayney William W. . | A P | 4 Apr 59 |
| | *Blenkarne William* . *y* | Cr | 20 Jan 64 |
| *NP* | *Blennerhasset James P. y* | Cr | 3 Sept 44 |
| 58 | Bliss Charles J. H. . . | L | 17 Apr 62 |
| | Blomfield Henry J. . | C | 20 Aug 61 |
| | —— Richard M. | Cr | 11 Apr 66 |
| *CG* | Blount Clavell W. S. . | L | 19 Aug 59 |
| 393 | —— William C. J. | L | 15 Mar 65 |
| | *Bloxham Richard R.* BA | Ch | 6 Aug 24 |
| | Bloxsome Arthur . . | L | 11 Sept 66 |
| 95 | Blyth Augustus F. RM | 2 L | 24 June63 |
| *GHP* | —— *David* . . . RM | Lt-Col | 5 Nov 64 |
| | —— George M. . . | P | 9 Oct 62 |
| 542 | Boardman Frederick R. | L | 9 Nov 64 |
| | —— *Robert B.* *x* | Cr | 11 Mar 60 |
| | —— *Thomas* . *x* | Cr | 11 Mar 64 |
| | Boase George C. . RM | 1 L | 14 Apr 59 |
| 519 | Bodie James . . . | S Cr | 11 June63 |
| 520 | Boger Coryndon P. . | L | 17 Dec 57 |
| *CG* | —— Henry T. . . | Cr | 25 July 64 |
| 162 | Bogg Edward B. MD | A S | 8June 61 |
| 580 | Bogle Archibald G. . | Cr | 1 Mar 65 |
| | —— *Vere W. H.* . *x* | Cr | 27June 56 |
| *CG* | Boileau John G. . . | L | 2 July 51 |
| | *Bold Edward* . . *y* | Cr | 9 Feb 60 |
| 496 | Boldero Arthur H. . . | S L | 19 Oct 65 |
| 165 | Bolitho Edward A. . | L | 21 Apr 66 |
| 503 | Bolster George . . . | A S | 8June 61 |
| 580 | Bolton Abraham I. . . | A S | 8 Oct 61 |
| | —— *Augustus* . . *w* | Cr | 1 Oct 60 |
| | —— Charles . . *w* | Cr | 1 Oct 60 |
| 489 | —— George T. . . | S L | 14June 65 |

| Where serving. | Name. | Rank. | Seniority. |
|---|---|---|---|
| | Bolton *James* . . *y* | Cr | 1 July 64 |
| 556 | Bond Henry . . . | M | 26 Feb 58 |
| 180 | —— John H. . . . | N I | 9 Oct 39 |
| | —— *Philip* . . . *y* | Cr | 14 Apr 64 |
| | —— *Thomas B.* . . | C | 1 Apr 56 |
| | —— *William F.* . *y* | Cr | 22 Jan 59 |
| | —— *William H.* . . | P | 27 Sept 19 |
| 315 | —— William H. | L | 8 July 63 |
| | Bone Robert . . . | P | 13 Sept 55 |
| | Bonham Charles W. . | C | 25 Mar 63 |
| | *Bonney John* . . . | E | 30 Aug 51 |
| | Bonter Frederick W. . | N I | 15 May 40 |
| 138 | Booth Alfred J. . . | S L | 11 Dec 65 |
| 133 | —— Augustus B. C. . | L | 8 Apr 63 |
| | —— Augustus S. † | C | 22 Nov 56 |
| | —— *James* . . . | S | 15 Aug 38 |
| 215 | Boothe George F. . . | E | 27 Jan 65 |
| | *Borland Oswald* . . | Cr | 10 May 56 |
| | Borlase George . . . | Cr | 16 Dec 65 |
| 267 | —— John. . . CB | C | 7 Apr 55 |
| | Borrett Thomas . . | Cr | 16 Dec 65 |
| | *Borrows Robert* . . MD | S | 22 Oct 62 |
| | *Bosanquet Charles J.* . | R A | 28 Oct 64 |
| 403 | —— Day H. . . | L | 28 Nov 63 |
| 174 | —— George S. . | Cr | 9 Nov 63 |
| *GHP* | *Boswell John* . . . | E | 21 July 47 |
| | *Boteler John H.* . . | C | 1 Apr 56 |
| 79 | —— William J. . . | L | 8 Apr 63 |
| | Botham John . . † | S Cr | 11 June63 |
| | Boughey Charles F. F. . . . . | C | 11 Apr 66 |
| 165 | —— William F. . | L | 17 Apr 62 |
| | Boultbee Frederick M.† | R A | 12 Apr 62 |
| 393 | Boulton Edwin . . . | E | 1 Nov 52 |
| 141 | —— John George (*act*) | S M | 6 Dec 63 |
| | —— William R. . . | Cr | 11 Apr 66 |
| | Bourchier Henry S. RM | 1 L | 1 Mar 62 |
| | —— *Macdonald* . | Cr | 16 May 62 |
| | —— Robert L. RMA | 1 L | 2 Feb 58 |
| | —— William S. † | S Cr | 11 Nov 66 |
| 498 | Bourke Edmund G. . | L | 31 Aug 64 |
| | Bourne George S. . . | N I | 29 June 44 |
| 543 | Boutflower Douglas J. MA | Ch N I | 25 Sept 54 |
| | Bouverie Frederick W. P. . . . | C | 1 Jan 63 |
| | Bowden George . RM† | 2 L | 30 July 10 |
| | —— Stephen . MD* | S | 12 Sept 54 |
| | —— William . . | C | 31 Jan 61 |
| | —— *William* . . | Ch P | 18 Dec 57 |
| | *Bowen Augustus F. J. w* | Cr | 1 July 64 |
| | —— *George* . . . | C | 1 July 51 |
| | —— *Richard* . . *y* | Cr | 20 Jan 64 |
| *CSV* | —— Thomas . . . | S Cr | 11 June63 |
| | —— *William* . . . | Ch | 9 July 10 |
| 90 | —— William H. . . | A P | 2 Aug 64 |
| *VY* | Bower George H. K. *m* | Cr | 1 Dec 64 |

Digitized by Google

| Where serving. | Name. | Rank. | Seniority. |
|---|---|---|---|
| | Bower James P. . † | R A | 12 Sept 63 |
| | —— John . . MD | S S | 5 June64 |
| | —— *Robert* . MD | S | 7 Dec 10 |
| | Bowker Henry C. . RM | 1 L | 7 May 59 |
| 68 | Bowles James . . . | A P | 12 Dec 65 |
| | —— *Sir* William KCB *(Vice-Admiral of the United Kingdom.)* | A | 28 Nov 57 |
| 402 | Bowley James E. . . | S L | 15 June65 |
| 40 | Bowling Thomas H. L. | A P | 15 Dec 60 |
| 78 | | | |
| 499 | Bowman Edward L. BA | Ch | 20 Apr 54 |
| 439 | —— Henry J. . RM | 1 L | 13 June65 |
| | —— Joseph H. W. | P | 28 Dec 54 |
| 413 | Bowyear George Le G. | C | 10 May 56 |
| | Boxer Alexander F. . | M | 16 Oct 54 |
| | —— Charles R. F. . | C | 11 Apr 66 |
| 3 | —— Edward W. F. | S L | 18 Nov 65 |
| 344 | —— James A. . . | L | 8 Apr 63 |
| | —— *James* 5. . † | S Cr | 11 June63 |
| 141 | —— William E. . . | A P | 18 Jan 66 |
| | *Boyce Frederick A.* . *w* | Cr | 1 Nov 60 |
| NP | —— *William N.* . . *y* | Cr | 18 Jan 61 |
| 106 | Boyd John M'N. . . | L | 11 Feb 61 |
| 496 | Boyes George T. H. . | L | 17 Apr 62 |
| | *Boyle Alexander* . . | C | 8 Aug 57 |
| CG | —— David . . . . | Cr | 16 Dec 65 |
| 402 | —— Edward B. . . | L | 28 June66 |
| | —— Robert . . RM | C | 24 Feb 54 |
| | —— *Hon.* Robert F. . | L | 20 Sept 43 |
| 78 | —— Robert H. . . . | L | 31 Aug 61 |
| 499 | Boys Alfred . . . . | P | 16 Aug 62 |
| 378 | —— George G. . (*act*) | S L | 14 June65 |
| 58 | —— Henry . . . . | C | 17 Oct 57 |
| 58 | —— Henry H. . . . | L | 26 Nov 59 |
| | —— William . . † | C | 5 Feb 58 |
| | *Boyse Henry S. H.* . . | C | 1 July 64 |
| 425 | Brabazon Arthur W. (*act.*) | S L | 21 Mar 65 |
| 232 | Brackenbury John W. . | L | 15 Mar 65 |
| | Bradbridge Thomas . | P | 9 Apr 57 |
| | *Bradby Thomas* . . *x* | Cr | 18 Apr 60 |
| | Braddon Francis . . | A P | 7 Oct 56 |
| | —— Samuel . . . | S Cr | 11 Nov 66 |
| | Bradford Abraham R. . | D I H | 10 May 56 |
| | Bradley Alfred S. . . | M | 2 Mar 66 |
| 726 | —— Benjamin S. (*act*) | S M | 23 Mar 64 |
| 43 | —— Herbert . RM | 2 L | 24 June63 |
| 98 | —— James . . . | A S | 4 Feb 61 |
| | —— John . . †, | Cr | 23 June58 |
| 113 | —— John B. . . . | A P | 29 May 63 |
| | —— *Warre S.* . *w* | Cr | 1 Oct 60 |
| | —— *William* . . *x* | Cr | 18 Jan 62 |
| 204 | —— William H. . | M | 10 Dec 57 |
| 362 | Bradshaw Augustus H. B. . . . | L | 18 Sept 65 |
| | —— Manser . † | S Cr | 11 June63 |
| 469 | —— Richard . . | Cr | 16 Apr 62 |
| | —— *Robert A.* . | C | 4 Sept 58 |

| Where serving. | Name. | Rank. | Seniority. |
|---|---|---|---|
| 366 | Brady Frederick . . | P | 19 Jan 42 |
| | Braimer James L. . RM† | 1 L | 21 Dec 41 |
| 385 | Brake William N. . . | S | 26 Jan 55 |
| | Branch George F. . RM† | 2 L | 16 Apr 32 |
| | *Brand Charles* . . *y* | Cr | 1 July 64 |
| 563 | —— Herbert C.A. . | L | 26 June59 |
| | —— *William H.* . . | C | 27 Oct 58 |
| | Brandreth Thomas . . | C | 9 May 63 |
| 267 | Braund William P. . . | S Cr | 11 Nov 66 |
| | Braxton Henry . . . | P | 10 May 55 |
| 106 | Bray Edwin H. S. . . | S M | 29 Dec 63 |
| | *Breadon Joseph* . . . | A S | 11 June11 |
| | Breakey John . . . MD | S | 18 July 63 |
| DY | *Breaks John* . . . . | P | 10 Nov 30 |
| | *Breedon William* . . *y* | Cr | 1 July 64 |
| 90 | Breen Thomas J. . . | S | 29 Sept 55 |
| | Brehaut Henry . . . | S Cr | 11 June 63 |
| 79 | Bremner John T.U. MD | S S | 1 Dec 65 |
| 423 | —— John . . . | A P | 2 Mar 59 |
| AO | Brenan Henry P. . . | A P | 1 Feb 60 |
| 163 | —— Thomas H. A. RM | C | 21 Aug 62 |
| 237 | Brend Alfred . . . | A S | 26 Nov 64 |
| 9 | Brent Charles . (*act*) | S M | 11 Sept 65 |
| 520 | —— Harry W. . . . | Cr | 5 June66 |
| | *Brereton Godfrey* . *w* | Cr | 1 Oct 60 |
| | *Breton William H.* . *y* | Cr | 1 July 64 |
| 423 | Brett Alexander W. . | A P | 11 Mar 60 |
| 423 | —— Charles E. K. . | L | 31 Oct 55 |
| 525 | —— Spencer P. . . | Cr | 16 Apr 62 |
| | *Brice Edward* . . . | Ch | 24 Nov 07 |
| 490 | —— Frederick A. MD | S | 14 Feb 65 |
| 187 | Brickdale Ernest F. . | S L | 9 Nov 64 |
| 148 | Brickwell Samuel J. . | L | 23 Nov 41 |
| | *Brickwood John* . . . | P | 24 Dec 40 |
| 188 | Bridge Cyprian A. G. . | L | 28 June59 |
| | —— Robert O. RM† | C | 12 Feb 42 |
| | —— *William H.* . . | C | 1 Dec 64 |
| 423 | Bridgeman Jesse . . | E | 25 Nov 59 |
| 62 | Bridger Henry . . . | L | 16 June65 |
| | —— Marcus L. . . . | S L | 3 Oct 66 |
| CSV | —— William M. . . | L | 26 Nov 59 |
| | *Bridges George F.* . . | C | 1 Apr 56 |
| | —— Walter B. . . . | L | 28 Nov 63 |
| CG | —— William W.S. . . | Cr | 25 Mar 63 |
| 232 | Bridgford Richard F. . | A S | 23 Aug 59 |
| | —— Sidney T. RMA | 1 L | 7 May 59 |
| | *Brien Charles R.* . . MD | D I H | 23 Jan 63 |
| | *Briggs David* . . . *y* | C | 28 Oct 57 |
| | —— *John* . . . BA | Ch | 30 Aug 21 |
| 199 | Bright Joseph . . . | A P | 9 May 59 |
| | *Brigstocke Thomas R.* . | C | 1 Apr 56 |
| 420 | Brine George A. . . | Cr | 9 July 61 |
| 401 | —— Lindesay . . . | Cr | 24 June62 |
| | Brisac Douglas P. RM† | 2 L | 12 June12 |
| | Brisbane Thomas MD | A S | 13 Oct 62 |
| 518 | Britten Richard F. . . | L | 16 June65 |
| 176 | Broad George A. . . | S M | 9 Sept 65 |
| 130 | —— George D. . . | Cr | 30 Jan 61 |

| Where serving. | Name. | Rank. | Seniority. |
|---|---|---|---|
| | *Broad William H.* | Cr | 1 Jan 58 |
| | Broadhead Henry † | R A | 9 Feb 64 |
| 95 | Broadrick Richard F. | L | 2 Sept 54 |
| | Brock *Osmond De B.* | L | 12 May 53 |
| | —— Philip | Cr | 13 Dec 59 |
| 25 | —— Reginald A. *(act)* | S L | 28 Dec 65 |
| *NP* | —— *Thomas S.* CB | C | 13 Nov 50 |
| 521 | Brockman Charles B. L. | P | 8 Nov 64 |
| 196 | —— George | M | 26 Jan 54 |
| | Brodie George S. | S M | 11 Sept 65 |
| | *Brokensha Samuel* *y* | Cr | 14 Oct 63 |
| 176 | Brome John S. | L | 24 Nov 66 |
| 215 | —— William E. S. | L | 24 Apr 60 |
| 3 | Bromilow Francis R. | L | 8 Apr 63 |
| 232 | Bromley Arthur C. B. *(act)* | S L | 5 Dec 66 |
| | —— Charles | Cr | 10 May 56 |
| 489 | —— Gerard R. | S L | 7 Jan 65 |
| 401 | Bromlow Thomas D'A. MD | A S | 8 Dec 63 |
| 548 | Brooke Arthur T. | L | 26 Nov 59 |
| 479 | Brooker Edward W. | Cr | 12 Dec 63 |
| | —— George A. C. | C | 15 Apr 62 |
| | —— Henry † | S Cr | 11 June63 |
| 140 | —— Orestes N. | E | 18 July56 |
| | Brookes Joshua R. RMA † | 1 L | 11 July 56 |
| *CG* | Brooks Edward J. | Cr | 19 Sept 63 |
| | *Brooman James* *y* | Cr | 1 July 64 |
| | Broome Charles S. | L | 21 Apr 66 |
| 75 | Broster Edward B. | A S | 28 Dec 57 |
| | *Brothers John* *y* | Cr | 1 July 64 |
| | Broughton Cecil D. | L | 19 May 59 |
| 77 | —— Francis S. D. | L | 19 Nov 60 |
| | —— John D. RM | C | 27 Mar 66 |
| | *Browell Langton* | C | 1 July 64 |
| | *Brown Alexander* *w* | Cr | 1 Oct 60 |
| | —— *Alexander* | S | 9 Nov 46 |
| 496 | —— Alexander | M | 13 Sept 54 |
| 413 | —— Allan. MD | S | 7 Apr 55 |
| *NP* | —— *Charles* *z* | Cr | 28 June50 |
| | —— *Charles F.* | C | 26 Apr 57 |
| | —— *Charles J. J.* | P | 9 Nov 46 |
| *GHP* | —— David *(act)* | S L | 21 Dec 64 |
| 431 | —— Edward H. | A P | 14 Aug 66 |
| 175 | —— Edwin R. | A P | 11 June66 |
| 161 | —— *Edmund* | P | 8 Jan 33 |
| | —— Frederick W. | E | 24 Sept 60 |
| | —— *Francis T.* | C | 9 July 55 |
| | —— George B. | P | 13 Mar 60 |
| 412 | —— George S. | L | 31 Aug 61 |
| 106 | —— Henry | E | 10 Dec 61 |
| | —— James *(act)* | S L | 21 Dec 64 |
| 433 | —— John | A S | 15 Feb 60 |
| 445 | —— John | E | 2 Sept 58 |
| 196 | —— John J. | S Cr | 11 June63 |
| | —— John T. RM | L G | 28 Nov 65 |
| | —— *Joseph W.* | C | 1 Aug 60 |
| 521 | —— Ralph A. O. | Cr | 16 Sept 62 |
| 411 | —— Robert | M | 16 Aug 60 |
| 50 | Brown Robert | E | 18 Apr 64 |
| 180 | —— Thomas | E. Ins. | 18 Dec 63 |
| | —— William | L | 17 Apr 62 |
| 59 | —— William | E | 6 Jan 65 |
| 445 | —— William A. | A P | 15 Oct 60 |
| *DY* | —— *William H.* | P | 11 Jan 23 |
| 385 | —— William H. J. | P | 10 May 56 |
| | —— William S. | C | 11 Apr 66 |
| | *Browne Arthur* MA | Ch / N I | 1 Nov 41 / 1 May 49 |
| 425 | —— Charles A. *(act)* | S M | 8 Oct 63 |
| 632 | —— Daniel M. | S M | 5 Sept 63 |
| 496 | —— *Hon.* Edward M. | S L | 23 May 65 |
| | —— *Edward S.* RM | Lt. Col | 11 July 60 |
| | —— *James (b)* MD | S S | 13 May 59 |
| 704 | —— John | S M | 15 June65 |
| | —— *Joseph* MD | S | 6 June51 |
| *NP* | —— *Richard* | C | 22 May 57 |
| | —— *Samuel* | S | *Junior* |
| 483 | —— Samuel W. | M | 2 Nov 60 |
| 477 | —— Thomas MD | A S | 19 Jan 63 |
| 340 | —— Thomas W. S. | A P | 11 Sept 66 |
| | —— Tomyns D. † | S Cr | 11 Nov 66 |
| 141 | —— Walter W. *(act)* | S M | 1 May 65 |
| | —— William C. † | C | 9 Jan 54 |
| | —— *William H. J.* *y* | Cr | 1 July 64 |
| | *Browning Benjamin* MD | S | 14 Apr 28 |
| 520 | —— Benjamin | S | 7 June65 |
| 477 | —— George A. | M | 1 Jan 65 |
| *CG* | Brownlow William A. de V. | Cr | 21 Nov 64 |
| 106 | Brownrigg Charles J. | Cr | 9 Apr 66 |
| | —— *Marcus F.* | C | 1 Aug 60 |
| | *Brownsdon Richard* | P | 1 Mar 51 |
| | *Bruce Charles* *y* | Cr | 18 Jan 61 |
| 344 | —— James M. | C | 15 Apr 62 |
| 37 | —— John | L | 10 Aug 59 |
| 519 | —— John *(a)* | E | 9 Sept 53 |
| 469 | —— John *(b)* | E | 23 Sept 64 |
| 78 | —— James A. T. | L | 13 Feb 66 |
| 294 | —— Robert T. B. | S L | 28 Feb 65 |
| 196 | —— Thomas C. | Cr | 20 Aug 61 |
| | —— *William* MD | D I H | 13 Oct 59 |
| 336 | Brutton Robert A. RM | C | 7 July 64 |
| | Bryant Robert M. | S M | 19 Sept 66 |
| 351 | Brydges George RMA | C | 13 July 60 |
| | —— Thomas † | Cr | 9 Feb 59 |
| | *Brydone William* | P | 1 Apr 34 |
| | Bryson Alexander CB. MD (*Director-General of the Medical Department*) | I H | 21 Jan 64 |
| | *Buchan David A.* | C | 1 July 64 |
| 532 | —— William | E | 5 Oct 53 |
| 208 | Buchanan James | L | 22 May 61 |
| | —— James G. | S | 9 Nov 46 |
| | —— *Leonard D.* | S | 9 Nov 46 |
| | Buck Hugh S. † RMA | C | 7 Dec 54 |
| *CG* | —— William C. | M | 29 Sept 55 |
| | Buckle Charles M. | C | 11 Apr 66 |



Digitized by Google

| Where serving. | Name. | Rank. | Seniority. |
|---|---|---|---|
| | Buckle Claude E. . . | Cr | 18 June66 |
| | ——— Claude H. M. CB | R A | 14 Nov 63 |
| 158 | ——— Cuthbert R. . . | L | 19 May 59 |
| | ——— Sechwell R. . RM | L | 19 Feb 59 |
| 78 | ——— William H. F. MD (act) | A S | 7 Oct 65 |
| 442 | Buckley Arthur . . | Gh / N I | 8 June65 |
| | ——— Cecil W. . . B | C | 15 Apr 62 |
| 518 | ——— Frank . . . | N I | 2 Oct 56 |
| 258 | ——— John . . . | A S | 21 Nov 62 |
| | Buckner John A. G. (act) | S M | 11 Mar 65 |
| | *Budd Frederick E.* RM | C | 27 Sept 55 |
| *PW* | ——— *Hopewell H.* . . *x* | Cr | 26 July 50 |
| | *Budgen John.* . . . *y* | Cr | 31 Jan 62 |
| | ——— *Richard* . *w* | Cr | 1 Oct 60 |
| | Bulgin Frederick G. . | P | 25 Apr 54 |
| | *Bull James* . . . *w* | C | 15 Nov 66 |
| | *Bullen Charles* . . *w* | Cr | 1 July 64 |
| | ——— *Richard. E.* . . | Cr | 12 Sept 65 |
| 352 | ——— Robert H. . . | P | 20 Feb 52 |
| 393 | Buller Alexander . . | Cr | 10 June63 |
| 442 | Bulley Frederick A. . | E | 13 Nov 61 |
| *GHP* | *Bullions Thomas* . . | E | 31 July 48 |
| | Bullock Augustus T. J. . | L | 1 Mar 57 |
| 446 | ——— Charles J. . . | Cr | 1 Jan 63 |
| *PW* | ——— Frederick . † | V A | 28 Mar 64 |
| *PW* 470 | ——— Thomas T. . . | Cr | 16 Apr 62 |
| | *Bulteel Thomas H.* . *y* | Cr | 1 July 64 |
| | *Bunbury George E.* . *y* | Cr | 1 July 64 |
| 175 | ——— Thomas E. G. BA | Gh / N I | 4 June63 |
| | ——— *William B. M'C.* | C | 1 Apr 56 |
| | Bunce Julius . . RM | C | 22 Aug 63 |
| | *Bunn Samuel G.* . . | P | 25 Sept 13 |
| | ——— *Thomas* . . . *y* | Cr | 9 Feb 60 |
| | *Burch Isaac (a)* . *y* | Cr | 13 Apr 57 |
| | *Burdon Richard M.* *y* | Cr | 1 July 64 |
| | Burdwood John . † | S Cr | 11 June63 |
| | ——— William P. . | P | 14 Jan 62 |
| *CG* | Burgess John . . . | Cr | 25 Mar 63 |
| 208 | ——— Peter MA. MB | A S | 29 Feb 64 |
| 542 | Burgoyne Hugh T. . B | C | 15 May 61 |
| *Sec* 90 | Burke John . . . . | P | 18 Dec 57 |
| *NH* | ——— John P. . . MD | S S | 21 Sept 63 |
| 313 | ——— John R. . . MD | A S | 13 May 62 |
| *GHP* | ——— *Walter* . . . | Ch P | 18 Dec 57 |
| | Burleigh Henry C. . . | Cr | 24 June62 |
| *CSV* | Burlton Charles E. . | L | 31 Jan 56 |
| *NH* | Burn George . . MD | IH | 17 Sept 58 |
| *CSV* | Burnaby Hugo B. . . | Cr | 20 Aug 61 |
| 57 | Burne Frederick . . | P | 17 May 62 |
| 287 | Burnell John C. . . | L | 9 Nov 64 |
| | *Burnet Charles* . . . | C | 1 Apr 56 |

| Where serving. | Name. | Rank. | Seniority. |
|---|---|---|---|
| | Burnett Henry W. . . | M | 15 Jan 56 |
| *CG* | ——— John W. M. . | S/M | 31 Dec 49 |
| 450 | ——— Thomas S. . . | A S | 15 Jan 59 |
| 147 | Burney Charles . . . | M | 27 July 53 |
| *NP* | ——— *Charles F.* . . | Cr | 5 May 48 |
| 193 | ——— Charles G. . . | P | 29 June 50 |
| *CG* | ——— Henry D. . . | S Cr | 11 June63 |
| | ——— *James* . . . | V A | 24 Sept 63 |
| 511 | ——— John H. M. . . | A P | 12 Sept 66 |
| | ——— *Michael S. S.* . . | S Cr | 11 June63 |
| 25 | ——— William G. N. . | P | 7 June65 |
| | ——— William J. W. † | S Cr | 11 June63 |
| | *Burnham Thomas* . *y* | Cr | 14 Apr 64 |
| | Burniston Alexander R. † | M | 10 May 56 |
| 489 | ——— Augustus J. . . | M | 8 Mar 59 |
| 431 | ——— Edward A. . . | A P | 11 June60 |
| 548 | ——— Hugh H. . . | P | 6 Aug 55 |
| | *Burns John J. D.* . MD | S | 8 Mar 42 |
| | *Burnside Matthew* . . | S | 1 July 13 |
| | *Burrard Sir Charles, Bt.* . | A | 27 Apr 63 |
| | *Burridge Richard* . . | R A | 16 Sept 64 |
| | *Burrough John* . . *y* | Cr | 1 July 64 |
| | ——— Joseph A. . BA | Gh / N I | 1 Nov 40 / 20 Mar 41 |
| | *Burrows Montagu* . . | Cr | 10 Dec 52 |
| | *Burslem Godolphin J.* *w* | Cr | 23 Aug 65 |
| | Burstal Edward . . . | Cr | 29 Sept 55 |
| | ——— Richard A. . † | S Cr | 11 June63 |
| | *Burt William (a)* . *y* | Cr | 1 July 64 |
| 439 | ——— Edward W. . . | S L | 18 Mar 66 |
| | *Burton Augustus J.* . | Cr | 22 Oct 53 |
| | ——— Cuthbert W. RM | C | 26 Dec 61 |
| | ——— *George G.* . . . | R A | 15 June64 |
| *PW* | ——— James Ryder KH † | A | 14 Nov 63 |
| | ——— John A. . . | E | 26 July 55 |
| 548 | ——— Matthew . MD | S S | 24 Apr 64 |
| | ——— William P. RM A | C | 7 May 59 |
| | *Bury George B.* . . RM | M Geo | 20 June 55 |
| 416 | Bush William K. . . | Cr | 1 Apr 61 |
| 140 | Bushe Charles P. . . | L | 14 Jan 57 |
| *CG* | Bushell John M. . . | Cr | 30 Sept 64 |
| 147 | Bushnell James H. . . | Cr | 15 May 61 |
| *DY* | Bussell John W. . BA | Ch | 22 Feb 48 |
| | Butcher Arthur . . RM | Lt-Col | 13 Dec 65 |
| | ——— John B. †RM | C | 20 Apr 60 |
| *NP* | ——— *Jonathan* . . *w* | Cr | 1 Oct 60 |
| | Butler Augustus . . | Cr | 9 July 54 |
| | ——— *Charles G.* . . *w* | Cr | 1 Oct 60 |
| 238 | ——— Edward J. . . | A S | 20 Oct 59 |
| | ——— *George* . . . *x* | Cr | 1 Aug 64 |
| | ——— John B. . . . | Cr | 6 Feb 66 |
| *PW* *NP* | ——— *Thomas A.* . . *y* | Cr | 1 July64 |
| 479 | Butt James H. . . . | L | 18 Sept 65 |
| 140 | Byam Edward W. G. RM | L | 26 Dec 61 |
| 314 | Bydder Charles A. . . | E | 18 Feb 60 |

Digitized by Google

| Where serving. | Name. | Rank. | Seniority. |
|---|---|---|---|
| 207 | Byles Mather | D | 22 May 61 |
| 232 | Byng Arthur H. | S L | 19 Oct 64 |
| | ——— *Henry* | C | 1 July 64 |
| | ——— John C. | C | 15 May 61 |
| 442 | ——— Nelson | S L | 6 July 65 |
| 59 | ——— Robert L. | L | 28 Nov 68 |
| | Byrch Edward B. RM | 2 L | 28 Dec 64 |
| | Byron *Rt. Hon.* George Anson *Lord* † | A | 20 May 62 |
| | ——— Richard H. | L | 28 June 66 |
| | Bythesea John | C | 15 May 61 |
| 206 | Caddy John T. MD | S | 26 Jan 55 |
| 126 | Cadogan *Hon.* Cecil J.G. (*act*) | S L | 18 Sept 65 |
| 90 | Caffin Crawford | L | 24 Dec 65 |
| | ——— James C. CB† | B A | 2 Dec 65 |
| | *Caiger Herbert* | C | 1 Apr 56 |
| | Cairncross John RM | C | 21 Nov 65 |
| | *Calcraft John H. M. w* | Cr | 25 Feb 62 |
| *Ad C DY VY NH* 445 | Caldwell Henry CB (*Commodore 2nd Class and Senior Officer Cape of Good Hope*) | C | 12 Aug 53 |
| | ——— John | S | 30 Jan 63 |
| | ——— Joseph | S | 1 Jan 52 |
| | *Caley Charles y* | Cr | 1 July 64 |
| 272 | Callaway Henry | P | 9 Jan 56 |
| 193 | Calver Edward K. | S Cr | 11 June 63 |
| 193 | ——— William B. | M | 17 Oct 54 |
| 403 | Cambier William A. | Cr | 11 Sept 65 |
| 140 | Cameron Orford S. | L | 15 May 58 |
| 469 | ——— Verney L. | D | 10 Oct 65 |
| | ——— William H. | S | 23 Jan 56 |
| | Campbell Alexander RM† | 1 L | 10 Oct 08 |
| | ——— *Charles J. F. w* | Cr | 31 Mar 66 |
| | ——— Colin A. | C | 25 Mar 63 |
| | ——— *Colin Y.* | C | 10 June 53 |
| | ——— *Donald* RM | M Gen | 20 June 55 |
| | ——— *Fielding A.* RM | Col | 8 Sept 58 |
| *Ad C* 262 | ——— Frederick A. | C | 13 Sept 54 |
| | ——— George A. | A S | 28 Feb 60 |

| Where serving. | Name. | Rank. | Seniority. |
|---|---|---|---|
| *PW* 282 | Campbell Henry J. F. | L | 19 May 59 |
| 204 | ——— Hugh | Cr | 19 July 66 |
| | ——— *James (a) y* | Cr | 1 July 64 |
| | ——— James (*a*) | S | 8 Oct 52 |
| 479 | ——— James | P | 15 July 65 |
| | ——— James C. | Cr | 1 Apr 58 |
| | ——— *John (d)* MD | S | 31 Oct 42 |
| | ——— John J. A. (*act Lieut.* 21 Apr 66) | S L | 23 Nov 65 |
| | ——— *John U.* BA | Ch | 23 Aug 34 |
| | ——— *Robert y* | Cr | 1 July 64 |
| 337 | ——— Samuel MD | A S | 6 Nov 56 |
| *CG* | ——— Thomas M. | D | 2 Feb 49 |
| | ——— William BMA | L | 27 June 64 |
| 207 | ——— William F. RM | 1 L | 18 Nov 64 |
| 423 | ——— William W. MA | Ch N I | 12 Feb 56 15 June 55 |
| 346 | Campion Henry W. | S M | 12 Nov 65 |
| | ——— Hubert | C | 19 Sept 63 |
| 359 | ——— William E. | E | 30 Jan 60 |
| 259 | Cann Thomas MD | A S | 6 July 60 |
| 240 | Canney Richard L. | E | 8 Oct 61 |
| | *Cannon Edward St. L.* | R A | 16 Sept 64 |
| | ——— *Frederick* | C | 1 Jan 66 |
| 434 | ——— Richard | A S | 8 Dec 63 |
| *AO* 518 | ——— William J. S. | A P | 27 Feb 65 |
| | *Capel* Hon. *Algernon H. C* | C | 1 Apr 56 |
| 439 | Capps William F. | E | 24 June 62 |
| | Card Charles J. | P | 30 Aug 61 |
| 477 | ——— Edwin H. S. W. | A P | 13 Dec 65 |
| | ——— John G. | A P | 25 Jan 64 |
| | ——— William J. R. | L | 20 Oct 43 |
| 439 | Cardale Charles S. | L | 31 Aug 61 |
| | Carden Paul K. RM† | 2 L | 22 Jan 11 |
| | *Carew Timothy y* | Cr | 15 Feb 58 |
| 113 | Carey Charles J. | L | 16 Mar 58 |
| 496 | ——— William M. | S L | 21 June 65 |
| | *Carleton William* | C | 1 Apr 56 |
| 448 | ——— William BA. MB | A S | 19 Jan 63 |
| 108 | Carlisle James | E | 8 Oct 61 |
| 140 | ——— John | A P | 12 Dec 65 |
| | ——— Ossian L. | E | 2 Nov 63 |
| 366 | Carlyon Albert H. | A P | 1 Dec 65 |
| 195 | ——— Clement W. RM | 1 L | 3 July 58 |
| 405 | ——— Reginald V. | M | 1 Jan 66 |
| | *Carmichael James* MD | S S | 13 May 59 |
| | ——— Malcolm † | S Cr | 11 June 63 |
| 477 | ——— William MD | A S | 28 Dec 57 |
| | Carnac John R. † | V A | 30 Nov 63 |
| | Carnegie *Hon.* John | Cr | 9 July 61 |
| | ——— *Hon.* Swynfen T. CB | R A | 27 Apr 63 |
| | *Carpenter Charles y* | Cr | 1 July 64 |

Digitized by Google

| Where serving. | Name. | Rank. | Seniority. |
|---|---|---|---|
| | Carpenter John W. | E | 26 Nov 62 |
| | ——— *Thomas* | C | 28 Sept 56 |
| 207 | Carr Frederick R. | D | 21 Apr 66 |
| *NP* | —— *Henry J. w* | Cr | 1 Oct 60 |
| 336 | —— Henry J. | L | 11 Feb 60 |
| 548 | —— George L. | S Cr | 1 Nov 64 |
| | —— Ralph † | RM C | 18 Nov 40 |
| 195 | —— William T. | MB S | 18 Nov 65 |
| 75 | Carré Hilary M. | L | 15 May 58 |
| | *Carrick Andrew* ‡ | S | 19 June06 |
| | *Carrigan William P.* | P | 10 May 39 |
| | Carrington Charles W. | RM C | 21 Nov 59 |
| | *Carroll Andrew De la C. y* | Cr | 1 July 64 |
| 44 | —— Raymond H. | S S | 5 Sept 65 |
| | *Carruthers John H.* | S S | 2 Jan 62 |
| | *Carson David* | MA Ch | 42 Sept 42 |
| 3 | Carter Alexander R. B. | Cr | 16 Apr 62 |
| 392 | ——— Francis A. | A P | 12 Oct 63 |
| 9 | ——— Georges C. C. | L | 28 June66 |
| | ——— George W. | Cr | 11 Apr 66 |
| | ——— Henry R. | RM 2 L | 18 Dec 65 |
| 433 | ——— Richard | Cr | 24 June62 |
| | ——— *Robert (b) y* | Cr | 29 Aug 55 |
| *CGC* | ——— Thomas (*act.*) | S M | |
| | ——— *Thomas G. x* | Cr | 17 Aug 58 |
| | ——— *Thomas W.* | CB A | 20 Nov 66 |
| | ——— William | A P | 8 Feb 61 |
| | ——— *William F.* | S | 4 Nov 41 |
| | Cartwright Charles L. | P | 1 Nov 59 |
| | ——— Thomas. † | Cr | 9 Feb 59 |
| 238 | Carwithen George E. | MA Ch | 4 Jan 51 |
| | *Cary Hon. Byron C. F. Plantagenet* | C | 1 Apr 56 |
| | —— *Hon.* Plantagenet Pierrepoint † | V A | 12 Sept 65 |
| | Carysfort *Rt. Hon.* Granville Leveson, *Earl of* † | A | 9 July 57 |
| *KW* | *Cashman William w* | Cr | 25 Apr 65 |
| 163 | Cassan Alfred C. | RM 1 L | 14 Nov 64 |
| | Castieau John B. | RMA † C | 10 July 37 |
| 78 | Castle Robert F. | S L | 28 Mar 65 |
| | ——— William L. † | R A | 2 Apr 62 |
| 359 | ——— William McC. F. | L | 13 Mar 66 |
| *NP* | *Caswell George* | C | 1 Aug 60 |
| | Cater Charles G. J. (*act*) | S M | 14 Mar 66 |
| | *Cator John B.* | Cr | 11 Oct 51 |
| | —— Ralph P. | C | 11 Apr 66 |
| | *Caulfeild Edwin T. y* | Cr | 10 Jan 63 |
| 208 | Causton Alfred M. | S L | 22June 65 |
| 208 | Cave John H. | C | 25 Mar 63 |
| *CSV* | Cavell Edward F. | S Cr | 11 June63 |

| Where serving. | Name. | Rank. | Seniority. |
|---|---|---|---|
| 129 | Cavendish James L. | M | 14 May 64 |
| *PW* | *Cawley John y* | Cr | 1 July 64 |
| 477 | Cawston John | Ch N I | 27 Jan 53 |
| | Cay Robert B. | Cr | 11 Apr 66 |
| 150 | Ceely Charles H. | A P | 23 May 59 |
| | Cerjat Charles T. W. C. | Cr | 15 May 61 |
| *PW* | Chads Henry | R A | 2 Apr 66 |
| *GSP* | ——— *Sir* Henry D. GCB | A | 3 Dec 63 |
| | ——— John H. | Cr | 26 Jan 55 |
| | ——— William C. RM † | 1 L | 5 June10 |
| 159 | Chaffers Edward A. M. | A P | 3 Oct 54 |
| 150 | Chalke Henry J. | S M | 10 Apr 66 |
| 469 | Challice John A. | S L | 20June 65 |
| | Challis Henry J. | Cr | 11 Sept 65 |
| | Chalmers Alexander W (*act*) | E | 9 Oct 61 |
| | *Chaloner Thomas* | C | 6 Apr 58 |
| 356 | Chamberlain Edward R. | P | 14 Apr 53 |
| 45 | ——— Charles R. | E | 4 Aug 59 |
| 48 | ——— William C. | C | 21 Feb 56 |
| | Chambers Charles H. | S | 12 Jan 61 |
| | ——— Richard | L | 1 Jan 47 |
| | ——— *Robert J. B.* | S | 1 Mar 44 |
| 398 | ——— William M. | E | 8 July 61 |
| 496 | Chambré Walter S. | S M | 30 Jan 66 |
| | *Chamier Frederick* | C | 1 Apr 56 |
| 201 | Champion Percival R. | RM 1 L | 11 Dec 63 |
| 412 | Chandler Richard G. | A P | 3 Dec 63 |
| | Chanter Thomas S. | | 15 Aug 64 |
| | Chapman Arthur Emerson | RM 2 L | 28June 65 |
| 439 | ——— Charles | Ch N I | 3 Nov 60 |
| | ——— *Charles M. w* | Cr | 1 Oct 60 |
| 218 | ——— Francis H. | E | 25 Jan 66 |
| 520 | ——— Thomas W. | L | 25 May 57 |
| | ——— William C. | C | 11 Apr 66 |
| 386 | Chapple John E. | M | 1 Apr 58 |
| *CG* | Charles George F. | S Cr | 11 June63 |
| *NP* | *Charleson Richard W. y* | Cr | 23 Oct 60 |
| | *Charleton Henry w* | Cr | 1 Jan 61 |
| | *Charlewood Edward P.* | C | 1 Jan 55 |
| 237 | Charlton John E. | A P | 9 June62 |
| *RMA* | ——— John F. MD | S S | 13 May 59 |
| | Charteris *Hon.* Frederick W. | Cr | 31 Aug 64 |
| 346 | Chatfield Alfred J. | Cr | 16 Apr 62 |
| 490 | Cheek Alfred J. | L | 19 May 59 |
| | Cheere John † | C | 5 Feb 58 |
| | *Chegwyn Joseph* | S Cr | 11 June63 |
| | *Chester John* | E | 13 July 49 |
| 142 | Chetwynd *Hon.* Henry W. | Cr | 19 Feb 62 |

Digitized by Google

| Where serving. | Name. | Rank. | Seniority. |
|---|---|---|---|
| *NH* | Cheyne John R. | L | 11 Oct 51 |
| 196 | Cheyney George T. T. | A P | 2 July 60 |
| 147 | Child Nathaniel | S M | 11 Sept 65 |
| 180 | Childers William H. | L | 10 Aug 59 |
| | *Childs Joseph* | RM MGen | 31 Mar 57 |
| | Chinnno Adderley W. | B | 9 Jan 56 |
| | ——— *James* | B | 7 Feb 31 |
| 205 | ——— William | Cr | 4 Jan 64 |
| 548 | Ching Lawrence | L | 28 Nov 63 |
| | Cholmeley Thomas C. | Cr | 20 Aug 61 |
| 363 | Chown Francis H. | A P | 9 Aug 59 |
| 4 | ——— William E. | B | 1 Dec 63 |
| 58 | Chowne Henry S. T. (*act*) | S L | 21 Dec 64 |
| 358 | Christian Francis B. | M | 20 Nov 61 |
| | ——— Henry | C | 9 Mar 63 |
| | *Christie Gabriel* | Cr | 13 Oct 55 |
| 459 | ——— George | M | 14 May 64 |
| | ——— John | RM† | 2 L 15 Apr 47 |
| | ——— Johnstone | MD | S 23 Jan 56 |
| | Christopher Thomas B. † | Cr | 4 July 57 |
| | *Chrystie Thomas* | Cr | 9 Apr 47 |
| 180 | Church Edmund J. | L | 16 Apr 61 |
| | ——— Frederick (*Half-Pay*) | S L | 31 Aug 33 |
| *NP* | ——— *John* | Cr | 1 July 64 |
| 172 | Churcher Joseph | E | 25 Nov 59 |
| 253 | Churchill Orford | L | 18 Sept 65 |
| 180 | Chute Charles T. | L | 10 Dec 61 |
| | Clack Thomas | Cr | 28 July 51 |
| 196 | Clanchy Henry T. | L | 22 May 61 |
| 702 | Clapp Edward S. | S M | 11 Dec 62 |
| | ——— *William* | Cr | 1 Oct 60 |
| *NH* | ——— William P. | A S | 8 Oct 61 |
| 175 | Clark Bouverie F. | L | 17 Apr 62 |
| 412 | ——— Charles | Ch | 26 July 65 |
| 307 | ——— Charles B. (*act*) | S M | 31 May 65 |
| 638 | ——— George | A S | 11 Dec 60 |
| | ——— *Sir James Bt.* | MD | 10 June 12 |
| *GH* | ——— James C. | L | 6 Dec 45 |
| 207 | ——— Norman L. H. (*act*) | S L | 10 Oct 65 |
| *CO* | Clarke Edward F. | L | 23 Nov 41 |
| 423 | ——— George H. | Cr | 29 Aug 54 |
| *TS* | ——— *James* | RM MGen | 20 Feb 57 |
| | ——— Job B. | Cr | 5 Feb 58 |
| 511 | ——— John G. | A S | 19 Jan 63 |
| | ——— John G. S. | L | 24 June 54 |
| 43 | ——— Joseph W. | DD Ch | 14 Mar 54 |
| | ——— Robert W. | S S | 28 Nov 59 |
| | ——— *Terence* | S | 28 Oct 11 |
| 678 | ——— Thomas A. (*act*) | E | 27 Sept 61 |
| | Clarke *Vans C.* | MD S | 11 July 54 |
| | ——— William H. | S | 10 May 56 |
| | Clarkson Arthur L. | L | 7 Feb 63 |
| | Clavell John † | C | 5 Feb 58 |
| | ——— Richard K. | RM Lt-Col | 26 Mar 62 |
| *CG* | Clavering Henry A. | Cr | 3 June 65 |
| | *Clayton Christopher* | C | 6 Mar 61 |
| | Clayton Francis S. | E | 18 July 59 |
| 48 | ——— Thomas | A P | 23 May 60 |
| 58 | Cleave Thos. W. | A P | 30 May 63 |
| | *Cleeve Frederick* | CB P | 17 Jan 48 |
| 201 | Clemenger George G. W. | BA Ch | 8 May 54 |
| 180 | Clements Alfred | A P | 1 June 63 |
| 558 | ——— Ebenezer | E | 11 Jan 61 |
| | ——— Harvey M. | RM 1 L | 27 Mar 66 |
| 387 | ——— John P. C. | M | 11 Apr 55 |
| 232 | ——— Robert B. (*act*) | S L | 5 Dec 66 |
| 280 | ——— Samuel | E | 25 Sept 58 |
| | ——— William H. | RM C | 13 Dec 61 |
| | Clendon Charles H. | RM† C | 8 Dec 64 |
| | ——— *William* | RM MGen | 22 Dec 60 |
| | *Clerk Francis N.* | C | 1 Aug 60 |
| | ——— Henry T. | Ch | 30 Mar 55 |
| | *Clevgh Robert* | Cr | 1 Oct 60 |
| | Cleveland Charles † | S Cr | 14 June 63 |
| 238 | ——— Henry F. | L | 14 Jan 57 |
| 3 | ——— Robert L. | M | 13 Nov 54 |
| *AO* 420 | Cleverton John H. | A P | 10 Feb 63 |
| | Clifford Sir *Augustus W. J.* Bart. CB | A | 7 Nov 60 |
| | ——— William J. C. CB | R A | 12 Sept 65 |
| | Clift Samuel | S | 14 Jan 57 |
| 412 | Clifton John A. (*act*) | S L | 31 Mar 65 |
| 147 | ——— William T. | M | 20 June 59 |
| | Clinton *Lord* Arthur Pelham | L | 17 Aug 61 |
| | Close Francis A. | C | 9 July 61 |
| 48 | ——— Henry A. | A S | 22 July 59 |
| | Closh John R. | E | 23 Nov 47 |
| | *Clow David F.* | P | 6 Mar 46 |
| 306 | Clutterbuck William R. | S L | 19 Oct 64 |
| 77 | Clyma William H. | P | 2 Apr 59 |
| 418 | Coade James | E | 17 Sept 58 |
| | Coaker Jonas † | S Cr | 11 June 63 |
| | Coates Edward M. C. | RM 1 L | 18 Feb 63 |
| | ——— *George L.* | Cr | 4 June 65 |
| 90 | ——— Matthew | A S | 20 Oct 59 |
| | Cobb John | RM C | 26 Sept 61 |
| | ——— *Thomas* | Cr | 1 July 64 |
| 543 | Cochran Thomas | C | 2 May 57 |

Digitized by Google

| Where serving. | Name. | Rank. | Seniority. |
|---|---|---|---|
| 140 | Cochrane *Hon* Arthur A. . . CB | C | 29 Aug 54 |
| 413 | ——— Basil E. . . | L | 20 Dec 60 |
| *CG* | ——— *Hon.* Ernest G. L. . . | Cr | 6 Aug 60 |
| | ——— *Sir* Thomas J. GCB (*Admiral of the Fleet*) | A F | 12 Sept 63 |
| | Cockburn James H. . | R A | 6 Apr 66 |
| 75 | Cockcraft Mac Leod B. | Cr | 8 Jan 55 |
| 141 | ——— William La T. . RMA | 1 L | 18 Mar 65 |
| 433 | Cockin John . . . . | S S | 11 Dec 65 |
| 351 | Cocks Edward . . . | A F | 13 Mar 66 |
| | *Cockshott William* . . | S | 5 Aug 61 |
| *VY* *NH* *GSP* | Codd Edward . . . . | C | 1 May 51 |
| 403 | ——— Frederick A. . | A P | 12 Dec 59 |
| 361 | Coddington Fitzherbert (*act*) | S L | 21 June65 |
| | Codrington Henry J. CB | V A | 24 Sept 63 |
| 518 | ——— William . . | Cr | 29 July 64 |
| | Coen Robert . . . | M | 10 Dec 57 |
| | *Coffin Henry E.* . . . | R A | 12 Apr 62 |
| | ——— *John T.* . . . | A | 26 June63 |
| | ——— Roger P. . . RM | 2 L | 28 Dec 64 |
| 415 | Coghlan James E. (*act*) | S M | 11 June66 |
| 411 | ——— Thomas . MD | S | 30 Jan 63 |
| 170 | Colahan Thomas N. W. | A S | 22 Sept 57 |
| 158 | Colborne John N. . . | A F | 14 Apr 61 |
| | Colchester *Rt. Hon.* Charles, *Lord* † | A | 11 Jan 64 |
| | Cole Charles A. . . † | S Cr | 11 June63 |
| | ——— Charles W. . . | A F | 13 Feb 63 |
| | ——— *Edmund P.* . z | Cr | 26 June58 |
| | ——— George W. . . y | Cr | 20 Jan 64 |
| 268 | ——— James . . . . | M | 17 Jan 65 |
| 43 | ——— Joshua . . . . | L | 28 Nov 63 |
| | ——— *Robert M.* . . x | Cr | 15 Jan 65 |
| | ——— *William* . . y | Cr | 1 July 64 |
| | Coleman Charles . RM† | 2 L | 13 Feb 98 |
| 456 | ——— Edmund W. MD | A S | 1 Aug 61 |
| *NP* | ——— *John (a)* . † | Cr | 5 June56 |
| | ——— *John (b)* . y | Cr | 14 Apr 64 |
| | Coles Cowper P. . . | C | 27 Feb 56 |
| | ——— *William* . . w | Cr | 7 Feb 65 |
| 79 | ——— Samuel H. . . BA | N I | 18 Apr 59 |
| | *Colley Hon. George F.* y | Cr | 1 July 64 |
| | ——— Bernard T. . . | P | 5 Nov 55 |
| | Collier *Sir* Edward KCB† | A | 4 Oct 62 |
| *CG* | ——— George . . † | S Cr | 11 June63 |
| | ——— *George B. B.* w | Cr | 1 July 64 |

| Where serving. | Name. | Rank. | Seniority. |
|---|---|---|---|
| | *Collier Henry T. B.* . | A | 26 June63 |
| | ——— James . . RM† | 2 L | 26 July 08 |
| 548 | Colling Henry J. . . | A P | 19 June66 |
| 196 | Collings Charles H. J. | A P | 12 Oct 61 |
| 215 | Collins Alexander . MB | S | 14 Dec 64 |
| 518 | ——— Aretas J. V. . | L | 19 May 59 |
| 348 | ——— Charles M. . . | E | 16 June58 |
| *NP* | ——— *Henry* . . y | Cr | 2 July 55 |
| 431 | ——— Henry S. . . | P | 24 Nov 48 |
| 518 | ——— Samuel T. . RM | 1 L | 14 Apr 59 |
| 580 | ——— William . . . | E | 22 Mar 64 |
| | Collinson Richard . CB | R A | 10 Nov 62 |
| | Collis Stephen E. . RM† | 2 L | 14 Dec 12 |
| | Collins John . . . RM† | C | 11 May 41 |
| | Colomb John C. R. RMA | 1 L | 2 Aug 55 |
| 520 | ——— Philip H. . . | Cr | 12 Dec 63 |
| 294 | Colquhoun Archibald G. | A S | 16 Dec 61 |
| | ——— *Humphry* y | Cr | 20 Jan 64 |
| | Colwell George H. T. RM | 1 L | 20 Apr 60 |
| | ——— *John* . . . | Ch P | 16 July 60 |
| | ——— John B. . RM | C | 27 Mar 62 |
| 140 | ——— Robert M. . . | A P | 28 Mar 60 |
| | *Comber George M.* . . | Cr | 18 Aug 65 |
| 385 | ——— Henry W. . . | Cr | 11 Mar 57 |
| 218 | Comerford John T. . | A S | 7 Sept 63 |
| | ——— *William T.* . | P | 22 Mar 58 |
| 489 | Commerell John E. CB . . . S | C | 18 July 59 |
| | *Compton Charles T.* . | Cr | 13 Dec 54 |
| | ——— John S. . . | M | 20 Nov 61 |
| 218 | ——— John N. . . | S M | 22 Dec 65 |
| | ——— *Rt. Hon. Lord William* . . . | C | 20 Oct 53 |
| 459 | Comrie Peter . . . | S | 14 Feb 65 |
| | Conconi Thomas D. . | P | 26 Apr 59 |
| | *Congdon George W.* RM | Lt. Col | 9 Dec 59 |
| | ——— *William* . y | Cr | 1 July 64 |
| | Conner Daniel . . RM | C | 25 Sept 66 |
| | ——— *William H.* . y | Cr | 14 Apr 64 |
| 50 | Conning Frank H. . . | A P | 8 July 66 |
| | Connolly Edward J. R. RM | C | 25 Feb 58 |
| *DY* | ——— James C. . BA | Ch | 11 July 42 |
| 359 | ——— Matthew . . | C | 5 Feb 58 |
| | ——— Nicholas T. . | A S | 8 Oct 61 |
| | ——— Richard G. RM | Col | 13 June65 |
| *NP* | ——— *Richard L.* y | Cr | 21 Feb 45 |
| *RM* | ——— William . MD | A S | 25 Sept 56 |
| 337 | Connor Edward R. . | S M | 28 Mar 66 |
| 36 | ——— James . . . | E | 17 July 57 |
| 159 | Conry Thomas . . (*act*) | A S | 1 Dec 65 |
| | *Coode Henry* . . . y | Cr | 1 July 64 |
| 477 | ——— Trevenen P. . | C | 23 June62 |



Digitized by Google

| Where serving. | Name. | Rank. | Seniority. |
|---|---|---|---|
| 1 | Coogan John | S | 16 Apr 62 |
| 201 | Cook George | E | 18 Aug 57 |
| 555 | —— Henry | E | 1 May 63 |
| *CHP* | —— *John H.* | P | 5 Apr 14 |
| *CHR* | —— *Richard* | E | 16 Dec 47 |
| | *Cooke George P.* | S | 29 June 59 |
| | —— *Jervis* RM | C | 27 May 34 |
| 59 | —— John E. AP | | 17 May 65 |
| | —— Ramsay | M | 19 Aug 61 |
| | —— Thomas V. RM | C | 19 Dec 54 |
| 180 | Cookson William E. de C. | L | 25 May 57 |
| | Coope James | E | 28 May 58 |
| *RM* | Cooper Astley | AS | 16 June 57 |
| 463 | —— Astley R. | L | 21 Apr 66 |
| | —— Bernard J. | Cr | 5 June 66 |
| | —— Charles F. † | M | 6 Feb 56 |
| | —— *George* MA | Ch | 31 July 35 |
| | | NI | 24 Aug 39 |
| 425 | —— Henry | P | 16 Apr 50 |
| 145 | —— Henry | E | 19 May 64 |
| | —— Henry F. RM | C | 20 Apr 60 |
| | (*act. Paymaster*) | | |
| 447 | —— Henry T. M. RM | 1 L | 11 Aug 58 |
| 158 | —— John R.D. | L | 5 Jan 56 |
| | —— *William S.* | C | 1 July 64 |
| 207 | Copte Robert | C | 29 Apr 54 |
| | *Cope Alexander F. y* | Cr | 18 Jan 61 |
| 496 | Coppin Charles F. RM | C | 30 Dec 63 |
| | —— *Charles P. x* | Cr | 3 Dec 59 |
| | —— *Frederick w* | Cr | 1 Oct 60 |
| | Coppinger John M. RM † | 1 L | 19 May 34 |
| | —— *Thomas S. w* | Cr | 1 Oct 60 |
| | Corbet Arthur D. RM | 2 L | 13 Dec 65 |
| 392 | —— Francis C. | M | 14 May 64 |
| *PW* 8 | Corbett John | C | 10 Aug 57 |
| | *Corbyn Major y* | Cr | 20 Jan 64 |
| 489 | Corfe James H. | S L | 20 Sept 65 |
| | Corham William RM † | 1 L | 13 Nov 98 |
| | *Cornock Henry A. y* | Cr | 1 July 64 |
| | —— Henry W. | Cr | 20 Apr 57 |
| | *Cornish John (a) w* | Cr | 1 Oct 60 |
| | Cornwall John † | C | 28 July 51 |
| 351 | —— Robert H. W. | L | 16 June 65 |
| 165 | Corrie Arthur Le B. | AP | 10 Aug 63 |
| 431 | —— Barclay | AP | 3 May 60 |
| | Corry *Hon.* Armar L. | C | 11 Apr 66 |
| | *Coryton Henry* | C | 21 Feb 56 |
| *PW* *GSP* | —— John R. RM | Gen | 8 Sept 58 |
| | *Cosnahan Michael F. y* | Cr | 21 Oct 61 |
| | Costello Thomas M. | S | 15 Aug 54 |

| Where serving. | Name. | Rank. | Seniority. |
|---|---|---|---|
| | *Costerton Samuel* | Cr | 22 Jan 59 |
| | *Cotgrave Edward S.* | C | 7 Dec 52 |
| *PW* | —— Richard † | Cr | 5 Feb 58 |
| *CSV* | Cottam George F. | Cr | 30 Apr 61 |
| | *Cotterell Charles E.* | P | 31 July 12 |
| 117 | Cottew Charles | E | 12 May 57 |
| | *Cotton Francis V.* | RA | 12 Apr 62 |
| 385 | —— John MD | S | 18 Nov 54 |
| | —— Nathaniel | S L | 21 Dec 65 |
| 402 | Coulson Arthur C. M. | S L | 29 Apr 66 |
| | —— *Gustavus H.* | C | 1 Apr 56 |
| 140 | Court Archibald | AP | 13 Mar 66 |
| *NH* | Courtenay Joshua P. | AS | 26 Jan 60 |
| 443 | —— Richard W. | C | 28 June 59 |
| | Courtney Charles F. A. | S | 10 May 56 |
| | —— *David* | AS | 22 July 57 |
| | *Courtis John C. G.* RM | La-Col | 20 Nov 54 |
| 159 | Cousins Sidney L. BA | Ch | 10 June 59 |
| | Couzens Edward J.S. † | S Cr | 11 June 63 |
| | Coventry St. John | L | 23 Dec 50 |
| 205 | Covey John J. | M | 17 Nov 64 |
| 357 | —— William N. | E | 20 Aug 52 |
| | *Cowan James* MD | S | 18 Sept 13 |
| 195 | —— Michael W. MD | S | 30 Sept 64 |
| 15 | —— Richard | E | 19 Mar 60 |
| | Cowburn Arthur | L | 14 Jan 57 |
| | *Cowen Morrice x* | Cr | 29 Nov 65 |
| 174 | Cowley John K. | P | 4 June 63 |
| | Cox Charles F. † | S Cr | 11 June 63 |
| | —— Charles F. | L | 15 Mar 65 |
| | —— Edmund H. RMA | C | 2 Dec 57 |
| | —— Henry † | Cr | 6 Aug 52 |
| | —— *Henry L.* | C | 4 Sept 66 |
| 3 | —— James | AP | 14 Sept 05 |
| | —— *Thomas* | P | 28 Sept 08 |
| 576 | —— William G. | S,M | 15 Dec 65 |
| 470 | —— William H. | AS | 13 Oct 62 |
| *CG* | Coxon James H. | Cr | 16 Apr 62 |
| | Crabb Joseph W. † | Cr | 28 July 51 |
| | Crafer Thomas RM | 1 L | 25 Sept 66 |
| | Cragg John B. † | C | 22 Nov 56 |
| | *Craigie David* | C | 20 Jan 64 |
| | —— John RM | 2 L | 1 Jan 64 |
| | —— Robert † | V A | 12 Sept 65 |
| | *Crandell Cecil* | S | 26 Jan 55 |
| | *Crane Poynter x* | Cr | 2 May 56 |
| | *Crang John H.* | Cr | 29 Sept 55 |
| | Craufurd Frederick A. B. | C | 10 May 56 |
| | Crause Charles RM | 1 L | 12 Dec 04 |
| | Craven Walter A. K. | L | 28 Aug 64 |
| 396 | Craw John MD | AS | 7 Sept 63 |

Digitized by Google

| Where serving. | Name. | Rank. | Seniority. |
|---|---|---|---|
| | *Crawford Abraham* . . | A | 12 Sept 65 |
| | ——— Alexander de C. . . . . | L | 28 June 66 |
| | ——— John C. RMA (*Quarter-Master.*) | 1 L | 2 Aug 55 |
| 502 | ——— John L. MD | S S | 28 July 64 |
| | ——— William . . | S | 10 May 56 |
| | *Crawley Charles G.* *w* | Cr | 27 Apr 66 |
| | Creagh John B. . . . | Cr | 11 Apr 66 |
| 175 | Creak Ettrick W. . . | M | 7 Jan 63 |
| | Crealock William S. . | P | 11 Oct 55 |
| 187 | Crease John F. . RMA | 1 L | 12 Dec 56 |
| *CG* | Creasy John Z. . . . | Cr | 16 Feb 64 |
| *DY* | Cree Edward H. . MD | S S | 10 Dec 62 |
| 201 | Creighton Fitzmaurice RM | C | 29 May 63 |
| 359 | ——— Robert . . | S | 10 Aug 60 |
| *NP* | Creser Thomas . . † | Cr | 12 Feb 58 |
| | Crespin Alexander A. RM | 2 L | 28 Dec 64 |
| | ——— Charles A. . . | L | 13 Mar 66 |
| | Cresswell Samuel G. . | C | 17 Sept 58 |
| *PW* | Crewe-Read Offley M. | Cr | 14 Sept 54 |
| | *Creyke Richard B.* . . | C | 11 Feb 62 |
| 163 | Crichton Edward O. . | E | 26 Oct 52 |
| 136 | ——— George . . | E | 13 Nov 54 |
| | ——— *William* . *x* | Cr | 7 July 65 |
| | *Crisp James* . . . *y* | Cr | 13 Nov 62 |
| *GHP* | *Crispin Robert T.* . . | Ch P | 2 Apr 66 |
| | Crispo Sidney S. RM† | 1 L | 18 July 36 |
| | *Critchell William* . . | C | 1 Aug 60 |
| | *Crocker Henry* . . . *x* | Cr | 20 Jan 65 |
| 62 | Crockford Thomas . . | N I | 16 Dec 54 |
| | *Croft Henry* . . . . | C | 10 May 56 |
| 70 | —— Richard B. . . | L | 2 Aug 64 |
| | —— William . . † | A | 28 Nov 57 |
| | Crofton *Hon.* Charles St. G. . . . . | L | 4 Sept 57 |
| 499 | ——— *Hon.* Francis G. | L | 14 June 59 |
| | ——— *Morgan* . . . *y* | Cr | 19 Jan 57 |
| 140 | ——— Stephen S. L. . | C | 26 July 56 |
| | ——— *Thomas* . . . *w* | Cr | 1 Oct 60 |
| | ——— *William* . . BA | S | 9 Nov 46 |
| 87 | Crohan Herbert F. . . | L | 28 Aug 62 |
| 258 | Croke James N. . . . | L | 25 Feb 58 |
| | *Croker Charles* . . . | C | 1 Apr 56 |
| | ——— Frederick John Augustus RM | 2 L | 28 June 65 |
| | ——— Ponsonby M.C. RM | C | 18 Oct 56 |
| 287 | ——— Richard . MA | Cb | 22 Aug 49 |
| | | N I | 5 Apr 52 |
| 58 | Crompton George G. (*act*) | S L | 19 June 66 |
| 440 | Cronin James D. . MD | S | 26 Jan 55 |
| *CG* | ——— William R . . | M | *Junior* |
| | *Crooke William B.* . *y* | Cr | 10 Apr 63 |
| | Crosbie Adolphus B. RM | 2 L | 28 Dec 64 |
| 490 | Crosbie Alexander . MD | A S | 30 July 59 |
| | ——— *John G.* . . *y* | Cr | 1 July 64 |
| | ——— Lindsey B. . . | L | 11 Sept 66 |
| *GHP* | *Cross Alexander* . . . | D I H | 2 Mar 64 |
| | —— Leaver H. G. HM | 2 L | 27 June 64 |
| *AO* | Crosthwaite William F. | A P | 15 Dec 65 |
| 520 | | | |
| 548 | Crowdy Alfred S. (*act*) | A S | 11 Sept 66 |
| | ———*Charles* . . . . | V A | 27 Apr 63 |
| 392 | ——— Charles . . . | L | 31 Oct 55 |
| | Crozier Acheson . RM† | 1 L | 15 Aug 05 |
| 140 | ——— Henry E. . . † | Cr | 16 Feb 64 |
| | ——— Richard . . † | V A | 24 Apr 65 |
| | ——— William P. † | C | 21 Apr 57 |
| 306 | Cruice William H. . . | S | 30 Jan 63 |
| 77 | Cruickshank John . . | A S | 27 May 59 |
| 103 | Crump Edward . . . | E | 27 June 51 |
| | Cuffe Otway W. . RMA | C | 18 May 65 |
| | Cull Thomas (*b*). . . † | Cr | 16 Feb 52 |
| | *Cumberland Octavius* . | C | 29 Sept 55 |
| | ——— *Richard E.* *y* | Cr | 1 July 64 |
| | *Cumby David C.* . . *y* | Cr | 1 July 64 |
| *CG* | Cuming William H. . . | Cr | 21 Nov 64 |
| *GSP* | Cumming Arthur . . | C | 19 Apr 54 |
| | *Cunningham Henry D. P.* . . | P | 26 Sept 42 |
| | ———*Lenox T.* MD | S S | 13 May 59 |
| | ——— William J. | M | 20 Nov 61 |
| 262 | Curgenven Charles J. . | A P | 11 Dec 64 |
| 351 | ——— Richard . | P | 1 Oct 52 |
| | Curme Charles T. . . | C | 16 Feb 64 |
| | Currie Mark J. . . † | R A | 12 Apr 62 |
| *PW* | Curry Douglas . . . | R A | 10 Feb 65 |
| | ——— *Robert M.* . RM | Lt.Col | 6 May 62 |
| | ——— Roger M. . . . | M | 21 Oct 62 |
| 344 | Curtin William . . . | E | 2 Nov 63 |
| | Curtis Alfred J. . . | C | 17 Oct 57 |
| | ——— Arthur C. . . | Cr | 8 Nov 66 |
| 460 | ——— George . . . | A S | 8 Oct 61 |
| | ——— James D. . . | Cr | 16 Dec 65 |
| | ——— *Sir* Lucius *Bt.* KCB (*Admiral of the Fleet*) | A F | 11 Jan 64 |
| | ——— Seymour . . . | Cr | 11 Apr 66 |
| | *Curzon* Hon. *Frederick*. | Cr | 15 Sept 52 |
| 3 | Custance Reginald N. (*act*) | S L | 20 Sept 66 |
| *CSV* | Cutajar Joseph . . . | M | 12 Mar 53 |
| | *Cutler Frank* . . . *x* | Cr | 20 Aug 65 |
| | *Dabbs George H.* . . | S S | 13 May 59 |
| | Dacres *Sir* Sydney C. KCB (*A Lord Commissioner of the Admiralty.*) | V A | 17 Nov 65 |
| | ——— Leonard . . . | L | 25 Aug 66 |
| | *D'Aeth George W. H.* . | A | 4 Oct 62 |

Digitized by Google

| Where serving. | Name. | Rank. | Seniority. |
|---|---|---|---|
| *P W* | Dadson William F. P. S. RM† | C | 27 Mar 62 |
| 431 | Dalby Nicholas B. RM | C | 7 May 59 |
| 258 | —— William B. MD | S | 29 Aug 54 |
| 90 | Dale Alfred T.* | L | 16 Apr 60 |
| | *Dalgleish James O.* | Cr | 1 July 64 |
| | Dalton Richard H. † | Cr | 2 Feb 57 |
| 420 | —— William R. | S S | 16 July 62 |
| | Daly Cuthbert F. RM† | C | 8 May 62 |
| | *Dalyell James* | Cr | 1 Oct 60 |
| | Damer J. W. G. Dawson | L | 1 Feb 58 |
| 126 | Dangerfield Walmsley A. | A P | 10 June 63 |
| 434 | Daniell James S. | P | 4 June 63 |
| | —— *Richard.* | C | 1 Nov 61 |
| | Daniels Edwin | E | 4 Sept 65 |
| 408 | Daun Edward MD | A S | 15 Apr 61 |
| *N P* | *D'Aranda William* | Cr | 19 Sept 54 |
| 357 | D'Arcy John | Cr | 9 May 63 |
| 333 | —— Edward B. | M | 17 Nov 64 |
| 401 | Darwall William E. | L | 28 Nov 63 |
| 439 | Darwin Sacheverel C. | L | 13 Mar 66 |
| | *Dashwood Charles R.* | Cr | 1 July 64 |
| | —— *Francis R.* | Cr | 1 July 64 |
| | —— *George F.* | Cr | 1 July 64 |
| | —— *John de C.* | Cr | 1 July 64 |
| 434 | —— Julian A. | L | 5 Jan 66 |
| *P W* | —— *William B.* | A | 22 Nov 62 |
| 163 | Dathan Joseph G. | M | 7 Feb 55 |
| | Davey John | E Ins | 6 Mar 57 |
| 412 | —— Owen | A P | 11 June 66 |
| | David Frederick L. RM | C | 15 Jan 62 |
| 218 | Davidson Duncan G. | Cr | 25 Mar 63 |
| 590 | —— Henry W. | S M | 22 Feb 65 |
| | —— James MD | S S | 20 Sept 64 |
| *G H* | —— John MD | J H | 4 July 66 |
| | —— John S. | S | 9 Nov 46 |
| 351 | —— Samuel MD | A S | 20 Feb 65 |
| | Davies Charles D. | L | 3 June 56 |
| | —— David RM† | 1 L | 1 Oct 13 |
| | —— *Edward* MD | D I H | 23 Jan 63 |
| | —— *Evan.* | S | 26 May 20 |
| 359 | —— Frederick MA | Ch NI | 27 Apr 60 |
| *N P* | *Davies George* | C | 1 Jan 51 |
| | —— Henry | L | 2 Aug 54 |
| | —— Henry G. J. RM | C | 24 Feb 54 |
| | —— *Henry T.* | A | 11 Feb 61 |
| | Davies *John G.* | Cr | 22 Dec 57 |
| | —— Robert W. | L | 9 Nov 64 |
| | —— *Thomas (b)* | Cr | 29 Aug 54 |
| 52 | —— Thomas | E | 17 July 57 |
| | —— *William St. G.* MD | S | 16 Nov 08 |
| 25 | Davis Francis W. | S | 16 Apr 62 |
| *C G* | —— Henry B. | L | 9 Feb 38 |
| | —— Henry T. S. RM | 1 L | 18 Mar 58 |
| 294 | —— Hugh | L | 19 May 59 |
| | —— *James T.* | S Cr | 11 June 63 |
| 193 | —— John E. | S Cr | 11 June 63 |
| | —— Thomas BD | Ch | 20 Feb 54 |
| | —— *William* RM | C | 27 May 34 |
| 193 | Davison Edwin C. | P | 20 Apr 49 |
| | —— James S. † | Cr | 5 Feb 58 |
| | *Davy John* | C | 1 July 51 |
| | *Dawes Daniel B.* | Cr | 31 Mar 66 |
| 548 | Dawkins Richard | C | 25 Mar 63 |
| 128 | Dawson Charles T. | P | 5 June 65 |
| 489 | —— *The Hon.* Edward S. | L | 14 Sept 63 |
| | —— *Gilbert F.* | Cr | 1 July 64 |
| *G H P* | —— *William (b)* | Cr | 1 Oct 60 |
| | —— William. | Cr | 19 Feb 62 |
| | Day Arthur J. | Cr | 11 Apr 66 |
| | —— *Bartholomew G. S.* | Cr | 23 July 60 |
| 360 | —— Edward F. | L | 9 Nov 64 |
| *C G* | —— George A. F. | M | 16 Aug 60 |
| | —— George F. | C | 20 Aug 61 |
| | —— *John* | P | 23 May 09 |
| | Dayman Joseph | C | 19 Sept 63 |
| 68 | Dayrell Edmund M. | L | 15 Aug 58 |
| | *Deacon Henry C.* | A | 10 Nov 62 |
| 412 | Deal Joseph | E | 21 Dec 57 |
| 450 | Deane Berkeley St. G. (*act*) | S M | 5 July 65 |
| | —— Richard B. RM | 2 L | 26 June 66 |
| | *Deans Robert* | V A | 9 Feb 64 |
| 496 | Dearden William BA | Ch NI | 20 June 62 |
| *N H* | Deas David MD. CB | I H | 1 Mar 55 |
| 502 | Death Henry W. | P | 3 Dec 53 |
| | De Blaquiere *Hon.* William B. | Cr | 26 Feb 58 |
| | *Delbs George* | P | 17 Aug 08 |
| | *De Carteret William H.* | P | 10 May 55 |
| *G S P* | De Courcy Michael | C | 6 Sept 52 |
| *P W* | De Courcy Nevinson W. RM | C | 24 Feb 54 |
| 193 | De Denne Alfred | A P | 10 Mar 63 |

Digitized by Google

| Where serving | Name. | Rank. | Seniority. |
|---|---|---|---|
| 53 | De Horsey Algernon F. R. | C | 7 Sept 57 |
| | Deighton George R. | P | 29 June 50 |
| | De Kantzow Herbert P. | C | 15 Apr 62 |
| | ——— Henry L. (*Adjutant*) RMA | 1 L | 7 May 59 |
| | ——— Walter S. | Cr | 29 Jan 63 |
| | De la Bère Charles R. RM | C | 21 Feb 55 |
| | *Delacombe Henry E.* RM | C | 23 Jan 51 |
| | ——— Henry I. RM | Gen. | 23 Aug 66 |
| | ——— William A. RM | C | 18 Mar 62 |
| | Delafosse Edward H. † | C | 28 July 51 |
| 90 | De Lousada Francis C. | L | 17 Apr 62 |
| | *Delmé George* | C | 1 Apr 56 |
| 420 | De Mérie Eugène Victor (*act*) | A S | 16 Nov 66 |
| | Dendy Charles R. RM | 2 L | 26 June 66 |
| 285 | Denham Annesley T. | L | 3 June 56 |
| | ——— *Henry M.* | R A | 5 Mar 64 |
| | Denison *Hon.* Albert D. S. | Cr | 25 Aug 66 |
| | ——— Frank G. | S L | 29 June 64 |
| 477 | Denman *Hon.* Joseph (*Commander-in-Chief, Pacific.*) | V A | 20 Nov 66 |
| 44 | Dennis James C. C. | S L | 28 Nov 64 |
| | ——— James S. A. † | C | 18 July 57 |
| | ——— *John* | P | 27 Dec 24 |
| | Dennistoun Robert P. | Cr | 11 Sept 65 |
| 173 | Denny Alfred E. | S L | 28 Apr 65 |
| | ——— Barry St. L. RM | 2 L | 13 Dec 65 |
| | ——— *Charles* | A S | 7 Jan 29 |
| 610 | ——— D'Arcy A. | L | 15 May 58 |
| 350 | Dennys Allen C. | S M | 13 Sept 65 |
| 434 | Dent Albert | L | 30 Mar 54 |
| | ——— Charles B. C. | C | 16 Dec 65 |
| *NP* | ——— Charles C. † | C | 16 Feb 52 |
| | ——— Digby H. RM | 1 L | 30 May 65 |
| | ——— Edward F. | Cr | 10 Aug 57 |
| 253 | ——— Francis C. H. | L | 12 Feb 61 |
| | ——— *William D.* y | Cr | 1 July 64 |
| | *Denyer James R.* y | Cr | 1 July 64 |
| 62 | De Ridder Alfred S. | S M | 4 Dec 66 |
| 233 | ——— Henry | A P | 6 Aug 59 |
| | De Robeck Hastings St. J. | Cr | 11 Apr 66 |
| 489 | Derriman James S. RMA | 1 L | 20 Apr 60 |
| | ——— *Samuel H.* | C | 11 Sept 58 |
| 262 | Derry Samuel E. | E | 30 Jan 56 |
| | *De Saumarez Philip* | C | 31 Mar 66 |
| | Des Barres Alexander H. RM | 2 L | 28 Dec 64 |
| 68 | Despard William E RM | 1 L | 14 Apr 59 |
| | *Deuchar Patrick.* y | Cr | 15 July 56 |
| | De Vere William C. | C | 25 Mar 63 |
| | Devereux George A. RM† | 2 L | 2 Oct 09 |
| 45 | Devereux William C. | A F | 14 Sept 59 |
| | ——— *Hon.* Walter B. † | R A | 3 Dec 63 |
| 258 | Deveson George | A P | 26 July 65 |
| 543 | ——— Robert | P | 10 May 55 |
| 368 | Devonshire Charles J. MB. BA | A S | 2 Mar 58 |
| 79 | De Vries John N. | P | 27 Jan 45 |
| 129 | De Wahl Thomas A. | Cr | 27 Jan 62 |
| 294 | Dew Roderick CB | C | 26 Feb 58 |
| | Dewar William | P | 6 May 50 |
| | D'Eyncourt Edwin C. T. | R A | 2 Apr 66 |
| | *Dibben George* RM | C | 7 July 46 |
| 439 | Dick James N. † | S | 27 Sept 61 |
| | ——— John G. † | C | 5 Feb 58 |
| | Dicken Frederick R. | S L | 29 June 65 |
| | ——— Henry P. † | Cr | 5 Feb 58 |
| | *Dickens Samuel T.* | C | 1 July 51 |
| | ——— Samuel T. | L | 5 Aug 46 |
| 141 | Dickinson Benjamin P. | S M | 10 Dec 62 |
| | ——— *Lundy* y | Cr | 1 July 64 |
| 445 | ——— Thomas S. | L | 24 Apr 60 |
| | *Dickman William H.* y | Cr | 1 July 64 |
| | *Dickson Alexander C. T.* | C | 1 July 64 |
| | ——— *Benjamin* | S | 18 Aug 24 |
| | ——— Charles | E | 1 Nov 52 |
| | ——— *David J.* | C | 1 Apr 56 |
| | ——— John B. | C | 17 May 54 |
| | ——— *Joseph W.* BA | Ch | 14 Aug 43 |
| 405 | ——— Thomas H. | L | 28 June 66 |
| | ——— *Walter (b)** MD | S | 25 Nov 48 |
| | ——— *Sir* William *Bt.*† | V A | 21 Jan 64 |
| | *Didham Charles J.* w | Cr | 1 Oct 66 |
| 431 | Digan Patrick MD | S | 22 Oct 51 |
| | *Digby Edward* w | Cr | 1 Oct 60 |
| | ——— *Everard* y | Cr | 23 July 60 |
| | ——— George S. CB RMA | Lt.Col | 23 Mar 63 |
| 306 | ——— Henry A. | L | 16 June 65 |
| 90 | ——— Noel S. F. | L | 31 Aug 61 |
| | Diggens Francis J. | Cr | 22 Oct 53 |
| | *Dill Marcus* ‡MD | S | 25 Apr 12 |
| | Dillon Charles H. | S Cr | 11 June 63 |
| 340 | ——— John P. | M | 26 Jan 54 |
| 340 | ——— William E. | A S | 4 Aug 60 |
| 193 | ——— William W. | S Cr | 11 June 63 |
| 262 | Dinnen William A. | Ch Elna | 31 Oct 66 |
| 215 | Dinnis Thomas R. | P | 18 Dec 57 |
| 518 | Dinwiddie Robert | A P | 24 Apr 65 |
| | *Diossey John J.* | P | 25 Sept 09 |
| | *Dirom James.* | C | 10 May 56 |
| | *Disney Garret R. T.* y | Cr | 1 July 64 |
| | Dixon Henry (*a*) RM† | 1 L | 10 July 55 |

Digitized by Google

| Where serving. | Name. | Rank. | Seniority. |
|---|---|---|---|
| | Dixon Henry (*b*) RM | 1 L | 30 Dec 63 |
| | —— Jesse | M | 26 July 65 |
| | —— *John S.* *y* | Cr | 28 Oct 57 |
| | —— *Matthew* | C | 1 Apr 56 |
| | —— *William H.* *x* | Cr | 23 Dec 55 |
| | *Dixson Benjamin* *w* | Cr | 1 Oct 60 |
| | —— William T. | P | 16 July 59 |
| | *Doak George* | S | 7 Jan 52 |
| | *Dobbie William H.* | C | 11 Mar 57 |
| 253 | Dobbin John W. | S | 7 June 65 |
| | *Dobbs Conway R.* *y* | Cr | 1 July 64 |
| 336 | Dobbyn John S. | A S | 8 Sept 60 |
| | *Dobie Robert* | S | 24 Oct 14 |
| 75 | Dobson Charles M. | S M | 23 Dec 63 |
| | —— George † | R A | 23 Mar 63 |
| | —— William B. † | R A | 12 Apr 62 |
| | Dodgin William H. T. M. RMA | 1 L | 14 July 55 |
| 189 | Dodds William L. | M | 3 Oct 62 |
| | *Dolling Samuel B.* | C | 30 June 66 |
| 459 | Dolphin Herbert | L | 13 Mar 61 |
| 26 | Domvile Compton E. | L | 28 Oct 62 |
| 166 | Domville Edmund C. RM | C | 5 Sept 55 |
| *NF* | —— Henry J. MD | D T H | 8 Nov 64 |
| *NF* | —— William T. MD | D T H | 24 June 66 |
| 133 | Donald Andrew RMA | 1 L | 6 May 61 |
| 477 | —— John | P | 30 Nov 53 |
| | Donellan Alexander RM† | C | 18 June 65 |
| 469 | Donkin George R. | L | 31 Aug 61 |
| *NF* | Donnet James J. L. MD | S S | 15 Apr 62 |
| 315 | Donnison William | E | 14 Dec 60 |
| | Donovan Daniel MD | A S | 13 Oct 62 |
| | —— *James* MD | S | 15 Apr 35 |
| 498 | —— Jeremiah | A S | 11 Mar 61 |
| | Doran John E. † | L | 6 Sept 52 |
| | *Dornford Francis* *y* | Cr | 17 Oct 59 |
| | Dorville John W. | C | 31 Jan 61 |
| *PW* | Dougall William H.M.† | C | 21 Jan 57 |
| | Doughty Frederick P. | Cr | 26 June 66 |
| 270 | Douglas Andrew | E | 11 Mar 52 |
| | —— Archibald A. RMA | C | 7 May 59 |
| 53 | —— Archibald L. | L | 23 May 62 |
| 128 | —— Arthur P. (*act*) (*act Lieut.* 24 May 66) | S L | 1 Apr 65 |
| | —— Charles H. S. (*act*) | S M | 18 June 66 |
| 498 | —— George A. | Cr | 18 Nov 62 |
| | —— *Hon. George H.* | C | 10 May 56 |
| | —— Gordon M. S. RMA | 2 L | 3 Sept 66 |
| | —— *Henry* *y* | Cr | 9 Feb 60 |
| *PW* | —— *Henry J.* | C | 3 Dec 51 |
| | —— *James S.* *y* | Cr | 14 Apr 64 |
| *PW* | Douglas John † | Cr | 5 Feb 58 |
| | —— John A. (*act*) | S M | 17 Jan 66 |
| *NP* | —— Richard † | C | 28 July 51 |
| | —— *Richard* | S | 15 Aug 31 |
| | —— Richard J. H. RM† | C | 12 Dec 60 |
| | —— R. Gordon | C | 11 Apr 66 |
| | —— Sholto | C | 1 Mar 65 |
| | —— Stephen F. | Cr | 10 Aug 58 |
| *CG* | —— William G. | L | 7 Oct 46 |
| 362 | Dowdell Arthur C. | M | 26 July 65 |
| | *Dowden William G.* *x* | Cr | 6 July 66 |
| | Dowell George D. S. RMA† | C | 22 Sept 59 |
| 75 | —— William M. CB | C | 26 Feb 58 |
| 443 | Dowding Herbert W. | L | 18 Sept 65 |
| | —— Townley W. RM | 2 L | 28 June 65 |
| 331 | Down William T. | L | 13 Mar 66 |
| 113 | Downes John | E | 25 June 64 |
| | *Dowse Richard* | C | 1 Aug 60 |
| 327 | Doxat Charles J. | L | 21 June 64 |
| 393 | Doyle Edward W. | A S | 26 Nov 64 |
| | —— John | P | 6 Mar 56 |
| 513 | —— Joseph B. | M | 2 Mar 66 |
| | Draffen William P. RMA† | C | 5 July 56 |
| | *Drake Spencer* *y* | Cr | 1 July 64 |
| | —— *Thomas G.* | C | 1 July 64 |
| 106 | Drayson Berners H. E. | A P | 11 Dec 65 |
| | Drew Andrew † | R A | 30 Jan 63 |
| 548 | —— Charles R. | A P | 29 July 63 |
| | —— *Edward* *w* | Cr | 1 Oct 60 |
| | —— *George* | C | 1 Aug 60 |
| 3 | —— George F. A. | S | 29 Sept 55 |
| 252 | —— John C. | L | 1 Jan 62 |
| | —— *Josias* *w* | Cr | 1 Oct 60 |
| | —— *William L. G.* | P | 29 Aug 54 |
| 282 | Driver James | E | 1 Nov 62 |
| | *Drummond Hon. Arthur* | Cr | 3 Jan 56 |
| 90 | —— Edmund C. | L | 11 May 62 |
| 477 | —— Edward | L | 15 Mar 65 |
| 262 | —— *Hon. James R.* CB (*Superintendent of Devonport Dockyard.*) | R A | 11 Jan 64 |
| 409 | —— Robert | E | 17 Feb 54 |
| | Drury *Byron* | C | 8 Aug 57 |
| 396 | —— Charles C. (*act*) | S L | 29 Dec 65 |
| 68 | —— Frederick B. RM | 2 L | 27 June 64 |
| | —— George RM | Lt. Cl. | 23 May 66 |
| | —— Henry RM† | 1 L | 11 May 41 |
| | —— Joe D. RM | 1 L | 3 Sept 62 |
| 238 | —— Richard | A P | 30 Dec 63 |
| 148 | —— William | P | 20 Jan 42 |
| 193 | Dryden Thomas C. J. | P | 24 Nov 48 |
| 162 | Drysdale William H. | M | 5 May 52 |
| | Ducat Albert M. (*act*) | S L | 1 May 65 |

Digitized by Google

| Where serving. | Name. | Rank. | Seniority. |
|---|---|---|---|
| 344 | Ducket Clark A. MD | S | 29 June59 |
| *PW* | Duff George G. | Cr | 29 Apr 64 |
| | ——— Robert W. | L | 5 Jan 56 |
| | Dugdale, Edward S. *(act)* | S L | 15 Mar 65 |
| *NH* | Duigan Daniel J. MD | S | 29 Aug 54 |
| *NH* | Duirs William* MD. MA | D H | 24 Nov 66 |
| | Dumaresq Henry † | C | 5 June56 |
| | *Dunbar* Sir *James A.* Bt. | Cr | 5 May 54 |
| | Duncan David † | S Cr | 11June 63 |
| 536 | ——— David MD | S | 12 Mar 63 |
| 175 | ——— George MD | S | 29 Sept 55 |
| 403 | ——— George | A S | 25 Apr 60 |
| | ——— *Robert* | C | 1 Apr 56 |
| 125 | Duncanson Thomas | E | 24 May 56 |
| | Duncombe *Hon.* Arthur † | V A | 12 Sept 63 |
| | Dundas Adam A.D. | L | 9 Nov 46 |
| 496 | ——— Colin M. | L | 13 Oct 65 |
| 37 | ——— Frederick G | S L | 5 July65 |
| | ——— Sir John B. *Bart.* † | A | 5 May 65 |
| 499 | Dunlop Hamilton | L | 14 Jan 57 |
| | ——— Hugh CB | R A | 6 Apr 66 |
| | ——— James A. R. | C | 11 Apr 66 |
| | ——— *John,* MD | D H | 12 Aug 61 |
| 362 | ——— Martin J. | L | 28 Aug 62 |
| 366 | Dunn Adam | E | 18 June 55 |
| 54 | ——— James G. G. | E | 30 Jan 60 |
| 553 | ——— Montagu B. | C | 23 June 62 |
| | ——— William J. RM | C | 1 Sept 57 |
| | Dunsany *Right Hon.* Edward *Lord* † | R A | 12 Nov 46 |
| | Dunscombe Thomas F. RM | 2 L | 26June 66 |
| | *Dunsterville Edward* z | Cr | 14 Nov 55 |
| | ——— *John* w | A | 4 Apr 62 |
| | Duntze John A. | A | 2 Dec 65 |
| 333 | Dunwoodie John | S | 8 Nov 64 |
| 404 | Dupuis Arthur E. | L | 19 May 59 |
| | Durbin George | Cr | 17 Oct 57 |
| | Durnford Edward C. L. RM A | C | 27 Mar 62 |
| 93 | Durrant Francis. | L | 19 May 59 |
| | Duthie Archibald H. | L | 13 Mar 66 |
| 62 | Duthy William | S L | 19 Oct 64 |
| | *Dutton Thomas* y | Cr | 1 July 64 |
| 267 | ——— William H. | P | 24 Dec 40 |
| | *Duval Francis* | C | 1 July 51 |
| | *Dwarris William H.* y | Cr | 1 July 64 |
| | Dwyer Robert H. RM | 1 L | 28 Mar 62 |
| 93 | Dyas Jacob E. | S | 23 May 61 |
| | *Dyer Benjamin* | P | 17 Dec 25 |
| *AO* 520 | ——— Frederick L. M. | A P | 5 May 64 |
| | ——— *George S.* | C | 1 Apr 56 |
| | ——— Henry C. P. †RM | C | 13 Dec 52 |
| 201 | ——— Henry S. | P | 31 Dec 45 |
| *CSV* | ——— Hugh M'N. | Cr | 11 Apr 66 |
| | ——— John M. RM | 1 L | 21 May 62 |

| Where serving. | Name. | Rank. | Seniority. |
|---|---|---|---|
| 445 | Dyer Richard C. | M | 28 Feb 55 |
| 148 | Dyke Herbert J. | L | 28 June59 |
| | ——— *Peché H.* | C | 1 July 64 |
| | Eales Henry | S | 24 Oct 59 |
| 536 | Eames William | E | 16 Sept 47 |
| 208 | ——— William J. | S | 30June 63 |
| 424 | Earle Hamilton E. G. | Cr | 16 Apr 62 |
| *CG* | East James W. | Cr | 12 Dec 63 |
| 408 | Eastcott James C. | S | 14 Feb 65 |
| 272 | Easther Frederic J. | L | 28 Nov 63 |
| 630 | ——— Henry A. | S M | 2 Jan 66 |
| 604 | Eaton Alfred | L | 14 Jan 57 |
| 174 | ——— John S. | L | 10 Dec 61 |
| 525 | Echlin Frederic | L | 21 Apr 66 |
| | Eckford John A. A. RM | 2 L | 26June 66 |
| | Eden Charles CB | V A | 6 Apr 66 |
| 387 | ——— Charles D. | L | 21 Apr 66 |
| | ——— Frederick M. RM | 2 L | 1 Jan 64 |
| | ——— Henry | A | 16 Sept 64 |
| | ——— *Henry* | C | 1 July 64 |
| | ——— *Ralph* | S | 30 Oct 08 |
| | *Edgell Harry E.* CB | R A | 15 June64 |
| | ——— *Henry F.* BA | Ch | 7 Nov 49 |
| | Edinburgh, *Duke of, His Royal Highness,* Alfred Ernest Albert, K.G. | C | 23 Feb 66 |
| | *Edington Francis* S | Cr | 11 June63 |
| | *Edleston Joshua* RM | C | 10 Aug 40 |
| | Edmonds Henry MD | S S | 3 Feb 63 |
| 193 *Ad C DY* | Edmonstone William CB (*Commodore 2nd Class and Senior Officer at Woolwich.*) | C | 20 Oct 53 |
| | *Edmunds Charles* | R A | 2 Apr 66 |
| 443 | Edney William | S | 22 Oct 62 |
| 300 | Edwardes Robert | S | 27 Apr 63 |
| *CSV* | ——— William F. B. | L | 11 Jan 54 |
| | Edwards Andrew | P | 21 Jan 64 |
| 352 | ——— Corbet C. | A P | 28 May 58 |
| | ——— *David* y | Cr | 1 July 64 |
| 356 | ——— Frederick | L | 16 Sept 62 |

Digitized by Google

| Where serving. | Name. | Rank. | Seniority. |
|---|---|---|---|
| 509 | Edwards Herbert H. | L | 21 Mar 61 |
| 208 | —— Hugh B. | A P | 4 Mar 65 |
| 360 | —— John | M | 30 June 66 |
| | —— *John M.* BA | Ch | 26 Sept 25 |
| | | N I | 19 Nov 44 |
| | —— Leicester H. | A P | 11 Jan 64 |
| | —— *Nathaniel F.* | C | 29 Dec 58 |
| | —— *Richard* | C | 1 Apr 56 |
| | —— *Sampson* *y* | Cr | 1 July 64 |
| | —— *Thomas* | S Cr | 11 June 63 |
| | Edwin Felix † | C | 9 Jan 54 |
| 184 | —— Robert A. | L | 31 Aug 61 |
| | *Edye Adolphus G.* | C | 30 Mar 63 |
| 439 | —— Joseph. | C | 23 June 62 |
| | —— William H. | C | 11 Sept 65 |
| 518 | Eeles Charles W. | P | 19 Aug 45 |
| | *Egerton Charles R.* | C | 1 July 64 |
| *AdC* 520 | —— *Hon.* Francis | C | 1 Feb 55 |
| | —— *Francis P.* | C | 1 July 64 |
| | —— Frederick W. | L | 18 July 59 |
| *RM* | Egles Gabriel M. | A S | 6 July 60 |
| | Egmont *Rt. Hon.* George J. *Earl of* † | A | 23 Mar 63 |
| 85 | Elgar Henry W. | E | 11 Feb 62 |
| 443 | Eliot Godfrey W. M. (*act*) | S L | 22 Aug 65 |
| 113 | —— John | L | 13 June 61 |
| 489 | Eliott Francis J. J. | L | 15 Mar 65 |
| | —— George A. † | V A | 9 Feb 64 |
| | —— Russell † | V A | 15 June 64 |
| | *Ellard Thomas* | P | 29 Aug 54 |
| | Ellicombe Hugh M. † | C | 9 Jan 54 |
| | Elliot Sir Charles KCB † | A | 12 Sept 65 |
| | —— *Hon.* Charles G. J. B. CB | V A | 6 Apr 66 |
| | —— George | R A | 24 Feb 58 |
| *GHP* | —— *George* RM | M Gen | 24 Aug 58 |
| | —— George H. RM | 1 L | 14 Apr 59 |
| | —— Henry G. RM | C | 7 Mar 59 |
| | —— Hugh M. | C | 3 Jan 65 |
| | —— John F. RM† | 2 L | 4 Jan 09 |
| | —— Robert | Cr | 11 Apr 66 |
| | *Elliott Edward G.* *w* | Cr | 1 Oct 60 |
| | —— *Ernest* MD | A S | 30 July 41 |
| | —— *James B.* *y* | Cr | 30 July 59 |
| *CSV* | —— James E. | Cr | 21 Oct 54 |
| 336 | —— John | S S | 15 Oct 66 |
| *PW* | —— John RM | C | 24 Feb 54 |
| | —— *John W.* MD | D I H | 10 Oct 65 |
| 285 | —— Thomas | A P | 4 July 60 |
| 425 | Ellis Arthur RM | C | 27 May 48 |
| | —— *Arthur* | P | 10 Nov 30 |
| 163 | —— Charles J. RM | C | 14 July 55 |
| 483 | Ellis Edmund G. | A P | 5 Oct 64 |
| | —— Gerald A. (*act.*) | S L | 17 Sept 64 |
| | (*Act.-Lieut.* 11 Sept 66) | | |
| 159 | —— Henry | A P | 17 Sept 63 |
| | —— Henry T. | S Cr | 11 June 63 |
| 193 | —— John H. | M | 16 June 62 |
| 199 | —— John J. | A S | 11 July 56 |
| 126 | —— Joseph H. | E | 2 Oct 58 |
| | —— *Robert* *w* | Cr | 31 Mar 66 |
| | —— William † | C | 5 June 58 |
| | *Ellman John S.* | C | 1 July 64 |
| 387 | Elphinstone John M. D. | L | 28 June 59 |
| | —— *Right Hon.* William B., *Lord.* | Cr | 3 Nov 56 |
| *CG* | Elton William H. | L | 19 May 59 |
| 37 | Elwes Arthur C. | S L | 17 Feb 64 |
| 454 | Elwyn William F. L. | L | 7 Jan 62 |
| | Emery James B. † | Cr | 5 June 56 |
| 423 | Emra John N. RM | 2 L | 13 Dec 65 |
| | England William G. | Cr | 11 Apr 66 |
| 78 | English Vincent J. | S L | 14 June 65 |
| | Ennis George | N I | 10 June 48 |
| | Ensor James. RM† | 2 L | 19 Mar 97 |
| 43 | —— Leonard S. (*act*) | S L | 24 June 66 |
| | *Entwistle Hugh* *x* | Cr | 26 May 53 |
| 460 | Erskine James E. | Cr | 4 Aug 62 |
| | —— John E. | V A | 15 June 64 |
| 413 | —— John MA | Ch | 18 June 59 |
| 543 | Errington Arnold J. | L | 10 Dec 61 |
| | *Espie Robert* | S | 4 Feb 15 |
| | *Esell William F.* *w* | Cr | 1 Oct 60 |
| | *Etheridge Thomas* | C | 10 Oct 55 |
| 520 | Eustace Richard | S | 10 June 62 |
| 387 | Evans Augustine RM | 1 L | 7 May 59 |
| | —— Daniel RM† | 2 L | 16 Dec 12 |
| 524 | —— Edward H. | S | 16 Apr 62 |
| 141 | —— Edward S. | L | 21 Apr 66 |
| | —— *Evan* MD | S | 18 Nov 45 |
| | —— Francis F. RM | 1 L | 27 Mar 62 |
| | —— Frederick J. O. | S Cr | 11 June 63 |
| | —— George † | V A | 28 Mar 64 |
| | —— George B. | L | 6 Nov 60 |
| 490 | —— George O. RM | C | 13 Sept 60 |
| 53 | —— Harry L. RM | C | 12 July 59 |
| 239 | —— James (*act.*) | S L | 12 July 65 |
| 141 | —— John H. | A P | 11 June 66 |
| | —— *Nicholas* *y* | Cr | 1 July 64 |
| 25 | —— Richard | L | 22 May 61 |
| 425 | —— Robert W. | L | 4 Dec 65 |
| | —— *Thomas P.* *x* | Cr | 1 May 61 |
| 50 | —— William | P | 8 Apr 63 |
| | —— *William* (*c*) | S | 17 Feb 58 |
| 454 | Evatt Robert S. | S M | 21 Dec 64 |

Digitized by Google

| Where serving. | Name. | Rank. | Seniority. |
|---|---|---|---|
| | *Eve Edmund L.* . . *y* | Cr | 1 July 64 |
| | Evered John G. C. . . | Cr | 15 May 61 |
| | Everest Henry B. . † | Cr | 6 Feb 57 |
| | Everitt Herbert . RMA | 1 L | 20 Apr 60 |
| 48 | Eversfield Alfred L. . | A P | 1 June 59 |
| 113 | Every John J. G. . BA | Ch | 15 Dec 54 |
| | | N I | 15 Dec 54 |
| | *Evison John C.* . . . *w* | Cr | 1 Oct 60 |
| 93 | Ewart Charles J. F. . | C | 1 Feb 55 |
| 178 | Eyers William . . . | E | 25 June 56 |
| 274 | Eyre Robert H. . . . | L | 25 Jan 66 |
| | Eyres George R. C. . | S L | 15 July 66 |
| | *Eyton Thomas* . . . *y* | Cr | 1 July 64 |
| 43 | Fabian William R. . | E | 15 May 61 |
| 3 | Fagan Christopher S. F. | RM | 1 L 23 Aug 66 |
| 412 | Fairfax Henry . . . | Cr | 4 Nov 62 |
| | Fairholme Charles . . | Cr | 6 Aug 60 |
| 53 | Fairlie Henry J. . . | L | 14 Sept 63 |
| | *Fairman Alfred N.* . | C | 1 July 64 |
| | Falcon Maxwell . † | Cr | 18 July 57 |
| 412 | —— Tom H. . . . | L | 8 Apr 63 |
| | *Falls John* . . . . BA | Ch | 17 Nov 27 |
| 90 | Fane Charles G. . . | L | 19 May 59 |
| | Fanshawe Edward G. . | R A | 3 Nov 63 |
| | Farley William . . † | S Cr | 11 June 63 |
| | Farmar Charles L. A. RM | C | 25 May 59 |
| | —— Richard . RM† | C | 23 Dec 51 |
| 423 | —— William F. . RM | C | 13 Feb 55 |
| | Farquhar Arthur . . | R A | 2 Apr 66 |
| 416 | Farquharson Charles H. | L | 18 Mar 61 |
| | —— Matthew H. | RM | 1 L 25 May 59 |
| | —— William . . | E | 3 Feb 64 |
| 360 | Farr George E. . . | A S | 6 July 60 |
| | *Farrant Augustus D. L.* | RM | M G 12 Dec 65 |
| 133 | ——, Dover . . . | M | 16 Aug 60 |
| 459 | —— Nathaniel . . | E | 21 Apr 66 |
| | —— *William* . . *x* | Cr | 3 Nov 62 |
| 573 | Farrington William E. | (*act*) | S M 1 Jan 64 |
| 201 | Farror William B. V. . | P | 3 Sept 41 |
| 170 | Farrow Frederick G. . | A P | 15 June 65 |
| 489 | Fasken William . . MD | S S | 12 July 66 |
| 173 | Faulkner Edward . . | P | 10 May 55 |
| | *Faucett Henry A.* . . *x* | Cr | 8 Sept 63 |
| 232 | Fawckner William H. . | M | 10 May 56 |
| *CG* | Fawkes Hawksworth . | Cr | 25 Mar 63 |
| *PW* | *Fayrer Robert J.* . . *x* | Cr | 12 Aug 48 |
| | *Fead William F. G.* . *w* | Cr | 1 July 65 |
| | *Featherstone Craven J.* . | C | 15 Feb 61 |
| | —— *Samuel* . *y* | Cr | 30 July 59 |
| 148 | Fegan Henry . . MD | S | 3 July 66 |
| | Fegen Charles G. . . | L | 28 Sept 53 |
| | —— Frederick J. . | P | 4 Oct 49 |
| 259 | —— William B. . . | S S | 22 Nov 64 |
| 162 | Fellowes Charles . . | C | 26 Feb 58 |
| | —— Charles J. (*act*) | S L | 24 June 66 |
| 239 | —— John . . . | L | 24 Mar 63 |
| | —— Peregrine H. | RM | Lt Col. 22 May 62 |
| *CG* | —— Thomas H. B | Cr | 24 June 62 |
| | —— *William A.* . . | C | 9 Jan 56 |
| 130 | Fencock William T. . | A P | 11 Sept 66 |
| 175 | Fenn Theodore G. (*act*) | S M | 11 Mar 66 |
| 159 | Fennell Charles J. . . | A S | 23 Sept 59 |
| | Fenwick William H. . | C | 11 Apr 66 |
| | Ferguson George . † | A | 11 Feb 61 |
| | —— Robert . MD | S | 22 Sept 66 |
| | Ferrall John J. O'E. C. | L | 16 Apr 47 |
| *NP* | *Ferrar William A.* . . *w* | Cr | 1 Oct 60 |
| | Festing Colson . . † | C | 7 Mar 58 |
| 232 | —— Edmund G. . | S L | 16 Mar 65 |
| 3 | —— Francis W. RMA | C | 6 Mar 62 |
| | *Ffarington William* . | A | 4 Oct 62 |
| 233 | Field Edward . . . | Cr | 16 June 59 |
| | —— *John B.* . . . | C | 13 June 65 |
| | *Fielding Allen* . . MA | Ch | 18 Nov 34 |
| | Fielon Charles P. . . | P | 22 Oct 60 |

Digitized by Google

| Where serving. | Name. | Rank. | Seniority. |
|---|---|---|---|
| | Finch John W. . . † | C | 5 Feb 58 |
| 420 | Finucane Daniel . . MD | S | 4 Dec 58 |
| 287 | Firth Thomas N. . . . | A P | 23 Mar 59 |
| | *Fishbourne Edmund G.* . . . CB | C | 25 Feb 53 |
| 193 | Fisher Alexander MD | S | 23 May 61 |
| | ——— *George* . MA | Ch | 23 Apr 21 |
| | ——— James . . | M | 26 July 65 |
| 424 | ——— John . . . | S | 12 Mar 63 |
| 180 | ——— John A.* . . | L | 4 Nov 60 |
| | ——— *Peter* . . . | S | 11 Sept 23 |
| | ——— Stephen . . . | P | 9 Nov 46 |
| *PW* | ——— *Thomas* . . . | R A | 17 Nov 65 |
| 164 | ——— William E. . . | Cr | 10 May 56 |
| *RM* | ——— William S. . . | A S | 18 Mar 59 |
| *NP* | *Fittock John R.* . . . | C | 24 Dec 58 |
| | Fitton Charles S. . . | Cr | 11 Apr 66 |
| | FitzClarence *Hon.* George . | Cr | 24 June 62 |
| 43 | FitzGeorge Adolphus A. F. | L | 12 Aug 66 |
| 129 | Fitz-Gerald Charles C. P. . . . | L | 22 May 61 |
| 62 | ——— James F. . | A S | 30 Mar 60 |
| 442 | ——— William E. . | L | 10 Dec 61 |
| | *Fitzgerald Charles* . CB | C | 1 Apr 56 |
| | ——— John G. RM | 1 L | 14 Apr 59 |
| | ——— Thomas B. V. RM† | C | 11 July 56 |
| | Fitzhardinge, *Rt. Hon.* Maurice F. F. *Lord* . . GOB | A | 15 Jan 62 |
| *CG* | Fitz-Maurice *Hon.* Frederick O'B. | Cr | 25 Mar 63 |
| 433 | ——— *Hon.* James T. | L | 3 June 56 |
| *PW* | *Fitzmaurice James* . *x* | Cr | 21 Feb 57 |
| *PW* | ——— *Lewis R.* . *w* | Cr | 1 July 64 |
| | Fitz Roy Charles W. H. G. . . † | L | 21 June 28 |
| *CG* | ——— George D . | Cr | 25 Mar 63 |
| 78 | ——— Robert O'B. . | Cr | 13 Feb 66 |
| 48 | Flanagan James . . | S | 3 Aug 59 |
| | *Fleming Hamilton* . RM | Lt-Col | 30 Oct 55 |
| | ——— *Julius* . . RM | C | 27 July 14 |
| | *Flemyng Augustus* . RM | MGen | 8 July 59 |
| 461 | Flenley Frederick C. . | P | 25 Apr 59 |
| 463 | Fletcher Archibald D. W. . . . | Cr | 16 Oct 56 |
| 138 | ——— Edward . . | L | 28 Aug 62 |
| | ——— John V. . † | V A | 6 Apr 66 |
| 411 | ——— William B. . | A S | 19 Jan 63 |
| | Flexman James . RM† | 2 L | 27 Jan 08 |
| 141 | *Flinn Samuel S.* . . *z* | Cr | 14 Oct 54 |
| 141 | Flood William. . . . | A P | 27 Oct 59 |
| 604 | ——— Thomas Henry | S M | 16 Jan 66 |
| 346 | Flynn Frederick F. BA MB | A S | 2 May 60 |
| | *Folds John C.* . . . | S | 22 Dec 42 |
| *GHP* | ——— *William* . . . | D I H | 4 Aug 62 |
| 90 | Foley *Hon.* Fitzgerald A. C. . . . . | C | 6 Aug 60 |
| 141 | Foljambe, Cecil G. S. (*act*) | S L | 1 Sept 66 |
| | Fonblanque Alfred (*Adjutant*) RM | 1 L | 14 Apr 59 |
| | *Foord James J.* . . *y* | Cr | 14 Apr 62 |
| 68 | Foot Charles E. . . . | L | 16 Feb 61 |
| 57 | ——— Charles P. . . | S L | 20 Nov 65 |
| | Foote *Henry R.* . . . | C | 20 Oct 53 |
| | ——— *Pearson* . . . *y* | Cr | 1 July 64 |
| | ——— William F. . RM | Col. | 23 Aug 66 |
| | Forbes Arthur . . . . | R A | 28 Mar 64 |
| 93 | ——— Charles* . . MD | S S | 16 Dec 66 |
| | ——— Charles R. P. . | S Cr | 25 July 63 |
| | ——— Charles S. . . | Cr | 26 Feb 58 |
| | ——— George W. . RM | Lt Col | 10 Nov 65 |
| | ——— Henry V. . RA | C | 13 June 65 |
| | ——— James A. . . | Cr | 5 July 66 |
| 518 | ——— James G. T. . . | S | 10 Aug 57 |
| | ——— James H. . *y* | Cr | 24 July 62 |
| | ——— *John* . . . . | C | 26 Aug 44 |
| | ——— *John* (*c*) . . . | S | 27 Aug 46 |
| | ——— John (*d*) . . | S | 13 Nov 54 |
| | ——— *Thomas G.* . . | C | 3 Sept 52 |
| | ——— *William* . . . | C | 3 Aug 65 |
| | Ford Edward A. . RM | 2 L | 1 Jan 64 |
| | Forde Arthur K. . † | L | 31 Oct 55 |
| 152 | Foreman Felix . . . | E | 19 Apr 54 |
| | *Forman George E.* . . | S | 13 Sept 28 |
| 195 | Forrest Charles R. . . | L | 20 Dec 60 |
| | ——— Edward P. . | S | 3 July 66 |
| | ——— Henry V. . . | A P | 19 Apr 59 |
| *GHP* | *Forster George B.* . *y* | Cr | 2 July 55 |
| | ——— George H. . † | S Cr | 11 June 63 |
| | ——— *John T.* . . | S Cr | 11 June 63 |
| | ——— *Matthew C.* . | C | 1 July 61 |
| *DY* | ——— Thomas B. MD | A S | 27 Oct 47 |
| | ——— William. . † | S Cr | 11 June 63 |
| 511 | Forsyth Charles C. . | C | 10 Aug 57 |
| | ——— William C. . | Cr | 31 May 54 |
| 548 | *Fortescue Henry* . *y* | Cr | 1 July 64 |
| | ——— Laurence RM | 2 L | 1 Jan 64 |
| 253 | ——— Reynell J. . | S L | 20 Sept 65 |
| 126 | Forth Fergusson N. RM | 1 L | 1 July 66 |
| *GHP* | *Fosbroke Thomas D.* RM | Lt Col | 11 July 60 |
| 68 | ——— John D. RM | 1 L | 1 Aug 60 |
| 404 | Foster Edward . . . | P | 10 May 56 |
| | ——— Edward R. . . | L | 28 Nov 63 |
| | ——— Frederick A. † RMA | C | 6 Mar 62 |
| | ——— George . . . | N I | 20 June 42 |
| | ——— *Henry D.* . *w* | C | 1 Oct 60 |
| *CG* | ——— Richard B. . . | Cr | 25 July 64 |
| | ——— Robert W. . . | S L | 28 June 65 |
| | ——— *Thomas* . . MA | Ch | 5 Jan 25 |
| | Fothergill Charles W. RMA | 1 L | 7 May 58 |
| | ——— *Robert* . . | E | 6 Jan 49 |
| *NP* | Fowell William N. . † | C | 6 Aug 52 |

Digitized by Google

| Where serving. | Name. | Rank. | Seniority. |
|---|---|---|---|
| | *Fowke Thomas T.* . *w* | Cr | 1 July 63 |
| | Fowler George C. . . | Cr | 10 Aug 57 |
| | —— James . . † | S Cr | 11 June63 |
| 166 | —— Richard A. . . | N I | 1 Aug 61 |
| | —— *Robert D.* . . | C | 1 July 64 |
| | —— *Thomas R.* . *y* | Cr | 23 July 60 |
| 321 | Fox Cornelius . . . | M | 3 Mar 53 |
| 95 | —— Edward W. . BA | Ch | 15 Aug 51 |
| 159 | —— Henry . . . . | L | 10 Aug 59 |
| | —— Henry W. . . . | Cr | 11 Apr 66 |
| | —— Maxwell . . . | Cr | 20 Aug 61 |
| 208 | —— William R. (*act*) | S M | 12 Sept 66 |
| | *Foy James* . . . . | S | 22 Nov 09 |
| | Frampton Cyril . .RM | 1 L | 11 Mar 65 |
| | —— *Thomas R.* *y* | Cr | 1 July 64 |
| | Francillon John G. . *y* | Cr | 24 July 62 |
| 411 | Francis Christopher T. | S L | 14 June65 |
| | —— *Peter* . . *z* | Cr | 23 Apr 56 |
| 294 | —— Philip . . . | S L | 18 Sept 65 |
| | *Frankland Charles C.* . | R A | 12 Apr 62 |
| *NP* | Franklin Edward . † | C | 18 July 57 |
| 126 | —— Edward B. H. | Cr | 29 Jan 63 |
| | —— *Henry H.* . BA | Ch | 19 May 36 |
| | —— John . . . | L | 7 Mar 42 |
| | Fraser Frederick S. † | S Cr | 11 June63 |
| | —— *John* . . RMA | MGen | 18 July 62 |
| 90 | —— Joseph A. . . | S L | 19 Dec 65 |
| 352 | —— Osborne F. C. RM | C | 7 May 59 |
| | —— *Simon* . . RM | MGen | 24June 62 |
| | —— *Thomas* . . . | R A | 12 Apr 62 |
| | —— Thomas . RM† | C | 26 Nov 46 |
| 392 | Frazer John . . . . | A S | 10 June63 |
| | —— *Thomas* . . MD | D I H | 3 Jan 66 |
| 68 | Frederick Charles . . (*Senior Officer on the Coast of Ireland.*) | R A | 20 May 62 |
| *NP* | Freeland John O. . † | Cr | 26 May 56 |
| 78 | —— William F. E. | S L | 21 June65 |
| 294 | Freeman Alfred P. . | A P | 1 June63 |
| | —— Samuel W. K. | S Cr | 1 Aug 64 |
| | —— *William L.* . | P | 8 Jan 33 |
| | Freese Auchmuty T. *w* | Cr | 6 June66 |
| | Fremantle *Sir* Charles H. . . . KCB | A | 9 Feb 64 |
| 165 | —— Edmund R. . | Cr | 9 July 61 |
| | French Arthur . RMA | 1 L | 8 Dec 59 |
| | Freshfield John . . | P | 17 Jan 55 |
| | Friend Charles . . † | Cr | 28 July 51 |
| | —— *Matthew C.* . *y* | Cr | 18 Jan 61 |
| 173 | Froude Arthur H. . . | S L | 16 May 65 |
| | Fulford John . . . | R A | 2 Apr 66 |
| | *Fuller Charles H.* . . | D I H | 23 Jan 63 |
| 158 | —— Henry . . RM | 1 L | 22 May 62 |
| | Fullerton Arthur G. . | L | 28June 66 |
| 336 | Fullerton John R. T. . | R | 13 Mar 61 |
| | *Fulton Robert* . . *z* | Cr | 9 Sept 51 |
| 79 | —— Thomas . . MD | A S | 21 May 59 |
| *NP* | Furber Thomas . † | C | 28 July 51 |
| | *Fynmore James* . . RM | C | 15 Nov 36 |
| 362 | Gabriel John T. . . | S | 17 Sept 58 |
| | *Gahan Charles* . . . | C | 27 Mar 66 |
| | Gain Albert . . (*act*) (*Act. Master* 14 *Feb* 64) | S M | 18 Sept 61 |
| 160 | —— Allen F. . . . | A P | 16 May 59 |
| 439 | —— Herbert H. . . | P | 18 Jan 61 |
| | *Galbraith George* . . | S | 16 Apr 08 |
| *NP* | *Gallaway Alexander* . *y* | Cr | 2 Jan 54 |
| | *Galloway David* . . RM | C | 21 May 34 |
| | *Gallwey Henry J. W. S. P.* . . . | C | 1 July 64 |
| | —— *Thomas G.* MA | Ch | 8 Sept 41 |
| 205 | Galsworthy Isaac W. R. R. . . | P | 8 Nov 64 |
| 195 | Gamble George F. . RM | 1 L | 14 Apr 59 |
| 402 | Gambier Ferdinand G. | L | 10 Nov 59 |
| | —— *George C.* . . | A | 27 Apr 63 |
| 479 | —— James W. . | L | 7 Feb 63 |
| | —— *Robert* . . . | A | 15 Jan 62 |
| | —— *Robert F.* . . | R A | 15 June64 |
| 336 | Gammell Harcourt T. . | L | 6 Sept 52 |
| | Gape Joseph . . . † | R A | 12 Apr 62 |
| 362 | Garbett Herbert J. G. | S L | 26 June65 |
| | *Gardiner William* . *y* | Cr | 18 Jan 61 |
| 294 | Gardner Alan F. . . | S L | 21 Jan 65 |
| 518 | —— Alan H. . . . | C | 10 May 56 |
| | —— Frederick A. | L | 21July 66 |
| *NP* | —— *George J.* . . *w* | Cr | 1 Oct 60 |
| 366 | —— George H. . | C | 15 May 61 |
| 116 | —— Henry D. . | E | 6 Feb 55 |
| 175 | —— Robert B. RMA | 1 L | 22 Mar 56 |
| 368 | Garforth Edmund St. J. | L | 14 Jan 57 |
| | —— *William* . † | Cr | 15 Apr 56 |
| | *Garland William* . *y* | Cr | 20 Apr 61 |

Digitized by Google

| Where serving. | Name. | Rank. | Seniority. |
|---|---|---|---|
| *CG* | Garnar John. . . | S Cr | 11 June63 |
| | *Garnham John . . y* | Cr | 20 Apr 61 |
| | Garnier Keppel . . | S L | 27 Feb 65 |
| | *Garrett Charles . . y* | Cr | 1 July 64 |
| | ——— *Edward (b) . y* | Cr | 18 Jan 61 |
| 511 | ——— William W. BA | Ch | 5 Apr 55 |
| | | N I | 4 June 55 |
| | *Garvey George . . y* | Cr | 1 July 64 |
| | Gascoigne John H. CB RM | MGen | 23 Aug 66 |
| 1 | Gaskell Frederick . . | L | 25 Jan 66 |
| 207 | Gassiot Sebastian . . | L | 8 Apr 63 |
| 351 | Gataker Frank A. . . | S L | 14 Dec 65 |
| 415 | Gaven James A. (*act*) | A S | 10 May 65 |
| | *Gawen John C. G. R. .* | A | 4 Oct 62 |
| *CG* | Gawler Henry B. . . | M | 17 July 55 |
| | Gayer Charles R. . . | L | 17 Dec 57 |
| | Gayton Charles . . † | C | 5 June 56 |
| *NP* | *Geary John . . . .* | C | 4 May 63 |
| *CG* | ——— William C. . . | L | 9 Jan 46 |
| | ——— *William H. . y* | Cr | 1 July 64 |
| | *Geddes David . . MD* | S | 17 May 31 |
| | ——— *John . . . y* | Cr | 1 July 64 |
| 180 | Gedye Nicholas Lower | A P | 12 June65 |
| | Geneste Louis . . . | Cr | 11 Apr 66 |
| | *Gennys John H. . .* | C | 1 July 64 |
| | George Christopher † | S Cr | 11 June63 |
| | *Georges Henry St. J. .* | C | 1 July 64 |
| 487 | German James W. . . | E | 29 May60 |
| 90 | Gibbens Frederick . . | Ch | 21 Jan 56 |
| *CSV* | Gibbon George J . . | S Cr | 11 June63 |
| 344 | Gibbons Alfred F. . . | M | 14 May 64 |
| | ——— Charles . . | Cr | 16 Apr 62 |
| | *Gibbs John . . . MD* | S | 2 Oct 00 |
| 393 | Gibson Archibald M. T. RM | 2 L | 4 Feb 62 |
| 48 | ——— Henry S. . . | P | 28 Oct 46 |
| 496 | ——— Herbert W. S. . | S L | 21 June65 |
| 163 | ——— Robert . . . | C | 25 Mar 63 |
| 159 | Giffard Charles . . . | L | 8 Oct 61 |
| | ——— George . . CB | R A | 3 Dec 63 |
| *AO* | Gifford Charles E. . . | A P | 13 Mar 65 |
| 420 | Gilbert Frederick . . | P | 9 Nov 46 |
| | ——— *George . . .* | S | 7 Apr 09 |
| 148 | ——— Henry P. . . | L | 15 May 58 |
| 536 | Giles Charles S. . . | P | 9 Nov 46 |
| | ——— Edward J. . . | P | 26 Sept 54 |
| 283 | ——— George . . . | S Cr | 1 Nov 64 |
| | ——— *Henry J. . . y* | Cr | 1 July 64 |
| | ——— *John C. . . .* | C | 28 Oct 26 |
| | Giles Nicholas . . . | P | 28 May 52 |
| 95 | ——— Samuel H. . . . | P | 27 Mar 46 |
| | ——— Thomas J. . . | P | 20 Feb 65 |
| *PW* | Gilford *Rt. Hon.* Richard J., *Lord . .* | C | 22 July 59 |
| | *Gill George . . . RM* | 1 L | 26 Aug 11 |
| | ——— George . . RM† | 1 L | 13 Dec 52 |
| | ——— *Harry . . . w* | Cr | 1 Oct 60 |
| *PW* | ——— *Thomas . . . .* | V A | 14 Nov 63 |
| 294 | ——— William . . . | E | 25 Nov 59 |
| *NP* | ——— *William Y. . y* | Cr | 1 July 64 |
| | *Gillespie Henry J. . RM* | MGen | 20 June55 |
| 79 | Gillett Arthur W. . . | Cr | 28 May63 |
| 443 | Gillies James . . . | E | 8 July 61 |
| | ——— Walter . RM† | 2 L | 29 Apr 47 |
| | Gilson Robert M. . . | Cr | 11 Apr 66 |
| 413 | Gilmore Arthur H. . . | L | 5 Jan 56 |
| | Gilpin George . . . | M | 17 Nov 54 |
| 113 | ——— Henry . . . | P | 12 Feb 56 |
| 336 | ——— James D. . . | P | 4 Nov 49 |
| | ——— Robert . . . | M | 16 Aug 60 |
| | *Gilson Thomas A. . y* | Cr | 1 July 64 |
| 294 | Gimlett Hart . . MD | S | 23 Jan 56 |
| 433 | Gimson Herbert T. . | S M | 19 May 63 |
| 53 | Gissing, Charles E. (*act*) | S L | 8 Aug 65 |
| | *Gittings Henry (b) y* | Cr | 1 July 64 |
| 294 | Gladstone Edward RM A | C | 27 Mar 62 |
| | *Glascott Adam G. . y* | Cr | 1 July 64 |
| | *Glasgow* Rt. Hon. *James* Earl of . . *y* | Cr | 7 Nov 56 |
| | Glasse Frederick H. H. CB | R A | 16 Sept 64 |
| 77 | Glasson George . . | E | 29 Oct 63 |
| 431 | ——— Henry . . BA | Ch | 7 Aug 55 |
| 352 | Glasspole William . . | E | 26 June61 |
| | Gleichen Victor F. F. E. G. A. C. F. *Count* . | C | 13 Dec 59 |
| | Glover John H. . . | Cr | 24 Nov 62 |
| | Glyn Henry C. . . . | C | 20 Aug 61 |
| | *Glynn, Edmund A. . .* | C | 18 Dec 66 |
| 62 | Goddard George S. . | A P | 11 Aug 63 |
| | *Godden Joseph S. . w* | Cr | 1 Oct 60 |
| 57 | Godfrey Charles R. . . | S | 9 Nov 63 |
| 207 | ——— Henry J. (*act*) | S L | 29 Sept 66 |
| 48 | ——— James A. . RM | 1 L | 7 May 59 |
| 412 | Going Philip. . . . | M | 23 Oct 55 |
| 140 | Golden Henry . . . | L | 9 June54 |
| | *Goldie Alexander T. . | C | 1 Apr 56 |
| | Goldin William G. MD | S S | 30 Dec 65 |
| | *Goldney John K.* MA | Ch | 24 July 24 |

Digitized by Google

| Where serving. | Name. | Rank. | Seniority. |
|---|---|---|---|
| | Goldsmith *George* . CB | R A | 19 May 62 |
| 201 | ——— Henry . . | M | 29 Sept 55 |
| 452 | ——— William B. . | M | 3 Oct 62 |
| | Goldson Edward W. . | A P | 16 Aug 59 |
| | *Gooch George T.* . . | C | 1 Apr 56 |
| | ——— *Thomas L.* . . | R A | 2 Dec 65 |
| | ——— Thomas S. . . | Cr | 25 July 64 |
| 3 | Good Edward . . . | Ch | 20 Oct 55 |
| 393 | Goodall Alexander MD | A S | 8 Dec 63 |
| | *Goode Sephas* . . *y* | Cr | 19 Feb 61 |
| 323 | Goodenough James G. . | C | 9 May 63 |
| 450 | Goodman Thomas . . | P | 16 Aug 62 |
| *NH* | ——— Godfrey . . | A S | 23 Sept 59 |
| | Goodrich Lindesay G. P. . . (*act*) | S L | 11 Oct 64 |
| | *Goodridge Richard* . *w* | Cr | 1 Oct 60 |
| 163 | Goodwin, Thomas E. . | A P | 15 Sept 66 |
| | *Goold Hugh H.* . .RM | C | 15 Aug 53 |
| 258 | ——— William H. . . | L | 22 Sept 55 |
| | Goolden Charles F. . | S M | 9 Aug 64 |
| 366 | ——— George B.. . | L | 28 July 54 |
| | *Goose William* . . *w* | Cr | 1 Oct 60 |
| | *Gordon Alexander* . . | S | 7 Oct 22 |
| 87 | ——— Alexander C. . | C | 5 Feb 58 |
| 159 | ——— Andrew R. . | L | 22 May 61 |
| | ——— *Augustus* . . | C | 1 Jan 65 |
| | ——— *Charles* (*b*) . . | A | 24 Apr 65 |
| 180 | ——— Cosmo F. M. | L | 4 Nov 64 |
| 511 | ——— Edward W. . | P | 14 June60 |
| | ——— George . . . | S | 10 May 56 |
| | ——— George T. . . | R A | 28 Oct 64 |
| *PW GH* | ——— Sir *James A.* GCB (*Governor of Greenwich Hospital*) | A | 21 Jan 54 |
| | ——— *James A.* (*a*) *y* | Cr | 13 Apr 57 |
| *NP* | ——— James G. . † | C | 28 July 51 |
| | ——— *Hon. John* . . | A | 23 Mar 63 |
| | ——— *Robert* . . . | R A | 14 May 57 |
| 53 | ——— Robert G. . . | A P | 4 Feb 64 |
| | ——— *William*. . . | V A | 4 Nov 63 |
| 370 | ——— William E.. . | Cr | 10 Aug 61 |
| | ——— William E. A. . | C | 21 July 60 |
| *DY* | ——— William L. MD | S | 26 Jan 55 |
| | *Gore Hon. Edward* . | C | 21 Apr 56 |
| | ——— *Frederic* . . . | P | 9 Jan 35 |
| 423 | ——— George Anthony Ellard . . . RM | 2 L | 28 June65 |
| | ——— George E. K. . | Cr | 6 May 55 |
| | ——— *John* . . . . | A | 15 Dec 63 |
| | ——— *Robert* . . . . | C | 11 Apr 56 |
| | Gorges Richard A. RMA | 1 L | 0 Dec 59 |
| *RM* | ——— Thomas E. . . | A S | 17 Dec 58 |
| 387 | Gormally Joseph J. . | A P | 3 Apr 66 |
| 439 | Gorst Robert C. (*act*) | S L | 2 June65 |
| | *Goslin William H.* . *w* | Cr | 21 Oct 60 |
| *CSV* | Goss Thomas . . . | Cr | 10 May 56 |
| | *Gosselin Joshua C.* . *x* | Cr | 24 Nov 62 |

| Where serving. | Name. | Rank. | Seniority. |
|---|---|---|---|
| | *Gossett Charles* . . *y* | Cr | 1 July 64 |
| | ——— Henry . . † | A | 12 Sept 65 |
| | Gough Frederick W. . | C | 1 Jan 64 |
| 3 | ——— Thomas B. (*act*) | S L | 27 Oct 66 |
| | *Gould Thomas E.* . . | P | 1 May 45 |
| | *Govett Philip W.* . . | S | 24 Oct 59 |
| 162 | Gow Robert . . . . | E | 15 May 48 |
| 461 | —— William S. R. (*act*) | S M | 20 July 66 |
| 141 | Gowlland John T. . . | M | 23 Nov 63 |
| | *Græme Alexander J.* . | C | 22 Mar 60 |
| | Graham Andrew* . MD | S S | 22 June64 |
| | ——— *Sir* Fortescue RM KCB | Gen | 10 Nov 66 |
| | ——— James S. . . . | Cr | 6 Aug 60 |
| 148 | ——— Loftus . . BA | Ch | 27 July 58 |
| *CG* | ——— Robert B. . † | S Cr | 11 June63 |
| | ——— Samuel J. . RM | C | 5 Nov 64 |
| | ——— William . . . | C | 12 Dec 63 |
| 352 | ——— William . . . | A S | 15 Apr 61 |
| *GH* | Grahame Robert . MD | S S | 13 May 59 |
| | *Gramshaw Joseph G. H.* . . . . *x* | Cr | 5 Apr 53 |
| | Grandidier George . . | P | 13 May 58 |
| | *Grandy John S. W.* . | C | 2 Jan 60 |
| 498 | ——— Matthew B. . | A P | 23 Apr 60 |
| 370 | ——— William John . | M | 4 Nov 65 |
| | Gransmore Frederick . | P | 19 Dec 44 |
| 173 | Grant Alaric F. . . | S L | 12 July 65 |
| | ——— *Duncan B. G. w* | Cr | 1 Jan 61 |
| 431 | ——— Duncan E. K. . | L | 17 Apr 62 |
| | ——— George . . † | S Cr | 11 June63 |
| | ——— George . . . | P | 21 Feb 50 |
| 259 | ——— Hay H. M'D. . | A P | 16 July 59 |
| | ——— Henry D. . . | C | 30 Sept 64 |
| | ——— Henry J. . . | Cr | 29 Sept 55 |
| | ——— James . . . | Cr | 26June 66 |
| | ——— *John* . . . . | C | 1 Apr 56 |
| 259 | ——— John F. G. . . | L | 14 Jan 57 |
| *NH* | ——— *John* . . . . | P | 14 Jan 32 |
| | ——— Robert J. C. . | M | 28 May 58 |
| | ——— *Thomas* . . . | P | 19 Dec 07 |
| | ——— Thomas L. RM† | 1 L | 7 May 59 |
| 333 | ——— William MD | A S | 1 July 64 |
| | ——— William B. . . | Cr | 20 Aug 61 |
| 499 | ——— William C. P. . | P | 3 Sept 47 |
| 188 | Gravener John J. A. | M | 20 Nov 61 |
| 170 | Graves George S. . . | L | 6 Aug 55 |
| | *Gray Edward E* . . . | C | 1 Aug 60 |
| 420 | —— Edward O. B. RM | 1 L | 20 Apr 60 |
| 337 | —— Francis J. . . . | M | 2 Mar 66 |
| 393 | —— George P. C. (*act*) | S L | 19 Mar 66 |
| | —— John (*e*) . . . | S | 26 Jan 55 |
| | —— Montagu P. H. RM | 1 L | 4 July 63 |
| | —— *Richard* . . *y* | Cr | 1 July 64 |
| | —— *Thomas* (*a*) . . | S | 12 June11 |
| | —— *Thomas* (*b*) . . | A S | 18 Jan 13 |

Digitized by Google

| Where serving. | Name. | Rank. | Seniority. |
|---|---|---|---|
| | Gray Thomas B. (*Paymaster*) . . RM† | C | 5 Nov 42 |
| 207 | —— Thomas H. C. . | P | 13 Nov 50 |
| | *Graydon James N.* . *y* | Cr | 20 July 63 |
| 243 | Greathead Joseph J. . | E | 15 Nov 56 |
| | *Greaves John H.* . . | P | 3 Apr 35 |
| 412 | Green Edmund L. . . | L | 6 Nov 60 |
| 78 | ——— George R. . . | S L | 19 Oct 64 |
| | ——— John W. W.. . | P | 29 Aug 54 |
| | ——— *Richard* . . . | P | 6 Nov 11 |
| | *Greene Thomas* . . . | C | 1 Apr 56 |
| 496 | Greenfield Charles B. (*act*) | A S | 1 Dec 65 |
| | Greenhow John E. (*act*) | S L | 17 Sept 64 |
| | (*Act.-Lieut.* 11 Sept 66) | | |
| | Greer Thomas H. . . | L | 2 July 51 |
| 358 | Greet John T. . . . | A P | 12 Dec 65 |
| | ——— *William* . . . | C | 17 Aug 61 |
| *CG* | ——— William F. . . | M | 26 Jan 54 |
| 258 | ——— William F. A. . | S M | 1 Apr 63 |
| | Gregorie George W. . | L | 5 Mar 57 |
| 285 | Gregory Bradley . . | A S | 1 July 59 |
| | ——— *Cave* . . *y* | Cr | 12 Apr 60 |
| 267 | ——— George . . RM | C | 19 Feb 59 |
| 143 | ——— John J. . . | L | 10 Aug 59 |
| | ——— *Thomas* . . | C | 1 Apr 56 |
| | ——— Wellesley . . | L | 20 Apr 55 |
| 420 | ——— William F.. . | L | 3 May 53 |
| | Grenfell Harry T. . . | L | 13 Mar 66 |
| | ——— Hubert H.* . | L | 19 June66 |
| | ——— Sidney . . | R A | 6 Apr 66 |
| 163 | Gresley Arthur F. . . | L | 11 Sept 66 |
| | Greville Stapleton J. . | C | 11 Apr 66 |
| 536 | Grey Alan H. . . . | A P | 8 Apr 64 |
| | —— *The Hon. Sir* Frederick W. GCB | A | 24 Apr 65 |
| | ——Hon. *George* . . | V A | 26 June63 |
| 463 | —— George A. G. . . | S L | 9 Feb 65 |
| | —— Henry R. E. . . | L | 4 Sept 57 |
| 268 | Gribbell William H. . | A P | 10 Aug 59 |
| | Gribble Charles . . | A P | 20 Sept 60 |
| | *Grier Charles* . . . | S | 24 Aug 48 |
| | *Grierson William C.* *y* | Cr | 1 July 64 |
| | Grieve William T. . . | P | 12 May 58 |
| | Griffin William . . † | R A | 20 May 62 |
| | Griffith Maddock R.M. | L | 1 Dec 64 |
| *GHP* | ——— *Smyth* . . *w* | Cr | 1 Oct 60 |
| | Griffiths *Edward* . † | Cr | 11 Nov 54 |
| | ——— *James* . . . | P | 15 Oct 13 |
| | ——— Thomas (*b*) † | S Cr | 11 July 63 |
| | ——— *William N.* *y* | Cr | 1 July 64 |
| | ——— *William T.* . | C | 1 Jan 62 |
| *GH* | Grigg Joseph C. . . . | A S | 24 Mar 60 |
| *VY* | Grigor Robert . . MD | S S | 30 Nov 62 |
| 180 | Grimes Joseph W. BA | Ch | 26 Apr 55 |
| | | NI | 3 May 55 |
| 434 | Grimston Henry A. . | L | 28 Nov 63 |
| | *Gritton Fermor B.* . RM | C | 21 Oct 54 |
| 140 | ——— Henry . . RM | 1 L | 28June 66 |
| | Grose Arthur . . † | Cr | 9 Feb 59 |
| 511 | —— Samuel . . . | A S | 11 May 59 |
| | *Grote Joseph* . . *y* | Cr | 1 July 64 |
| | Grubbe Walter J. H. . | C | 5 July 66 |
| 173 | Gruchy Philip T. . . | E | 27 Jan 65 |
| | Gruzelier Frederick J. † | S Cr | 11June 63 |
| | *Guland William* . MD | S | 1 Jan 24 |
| 368 | Gulliver Charles F. . | M | 2 Mar 66 |
| | ——— *Thomas D.* . | P | 20 Feb 31 |
| 361 | Gully Henry L. . . . | L | 13 Mar 61 |
| *GHP* | *Gunn William* . . MD | D I H | 13 July 65 |
| | *Gunnell Edmund H.* . | Cr | 3 May 53 |
| | ——— *John B.* . . | P | 17 Nov 07 |
| 170 | Gunter William BA | Ch | 14 Sept 64 |
| 483 | Gurdon Thornhaugh P. | L | 28 Oct 62 |
| 336 | Gutteres Frederick E. BA | Ch | 23 June 54 |
| | | NI | 3 July 62 |
| 141 | Guy Michael S.. . . | M | 26 July 65 |
| | Gwyn Hamond W. . RM | C | 24 Feb 54 |
| | —— *William* . . *y* | Cr | 10 Apr 63 |
| 397 | Gwynne Bertram E. W. (*act*) | | 12 Mar 66 |
| | Gwyther Thomas . † | S Cr | 11 June63 |
| 180 | Gye Herbert F. . . | L | 28June 66 |
| 470 | HACKMAN Alfred . . | S M | 4 June64 |
| | *Hadfield Charles J.* RM | Lt Col | 10 Dec 59 |
| *GH* | Hadlow Henry . . . | A S | 22 July 59 |

Digitized by Google

| Where serving. | Name. | Rank. | Seniority. |
|---|---|---|---|
| 405 | Hague Robert . . MD | S | 27 Nov 65 |
| 77 | Haines James B. . . | M | 16 June62 |
| *NH* | Hains Frederick A. P. MD | A S | 19 Jan 63 |
| 393 | —— William F. . . | S Cr | 3 Oct 65 |
| 287 | —— William P. . . | M | 15 Jan 56 |
| | *Haire John H.* . . . | S | 9 Nov 46 |
| | *Halahan Thomas* . *y* | Cr | 14 Apr 62 |
| | *Hale Francis* . . . | S Cr | 11 June63 |
| | —— William G. RM (*Quartermaster*) | 1 L | 24July 56 |
| | Hales John (*b*) . . † | S Cr | 11 June63 |
| | *Halkett Peter A.* . *w* | Cr | 1 July 64 |
| 188 | Hall Basil S. de R. . . | Cr | 1 Oct 61 |
| 3 | —— Burnet G. . RMA | 2 L | 1 July 61 |
| | —— *Charles E. P.* . . | P | 11 Nov 51 |
| *CSV* | —— Charles O. B. . . | Cr | 29 Jan 63 |
| 193 | —— Daniel . . . . | M | 19 Mar 55 |
| | —— *Edward* . . *y* | Cr | 15 July 56 |
| | —— Edward C. . . | L | 12 Jan 59 |
| 443 | —— Frederic C. N.. . | L | 13 Mar 66 |
| | —— *Henry W.* . . *w* | Cr | 1 Oct 60 |
| | —— *James* (*b*) . . MD | S | 28 Aug 09 |
| | —— *John* . . . . *x* | Cr | 19 Mar 64 |
| | —— John S. . . . . | S M | 4 Feb 64 |
| *DY* 446 | —— Robert . . . . | C | 24 June55 |
| 543 | —— Thomas F. . . . | E | 3 Nov 62 |
| | —— *Thomas S.* . . *w* | Cr | 1 Oct 60 |
| 156 | —— William . . . . | E | 14 Dec 60 |
| | —— *William H.* . CB | R A | 3 Apr 63 |
| 180 | —— William H. . . | L | 28 Aug 62 |
| | —— William J. R. . . | P | 18 July 48 |
| *DY* 140 *GSP* | —— William K.. . CB | C | 6 June53 |
| 580 | Hallett Edwin O. . . | S M | 30 Mar 64 |
| 352 | —— Harry F. H.. . | L | 26 Apr 66 |
| | *Halliday Francis A.* RM | C | 27 July 47 |
| | —— Francis E. RMA | C | 8 Oct 63 |
| | Hallifax John S. . . | S L | 19 Mar 66 |
| | *Hallion John W.* . ‡ | S | 1 Nov 10 |
| | Halloran Alfred L.. † | S Cr | 11 June63 |
| | *Hallowes Francis* . *y* | Cr | 1 Feb 56 |
| | —— Frederick W. | Cr | 3 Aug 65 |
| | —— John . . † | R A | 20 May 62 |
| | Hallum James . RM† | 2 L | 31 Mar 08 |
| | Hallyburton, *Rt. Hon. Lord* John F. Gordon. GCH† | V A | 3 Nov 63 |
| 141 | Halpin Joseph . . . | A S | 27 May 59 |
| | Halsted Edward P. . | R A | 12 Apr 62 |
| | —— *George A.* . . | R A | 2 Dec 65 |
| | Hambly William T. W. | Cr | 11 Apr 66 |
| | Hamilton Abraham . | S M | 10June66 |
| | —— Alexander † | Cr | 21 Nov 57 |

| Where serving. | Name. | Rank. | Seniority. |
|---|---|---|---|
| | Hamilton Archibald W. | S L | 4 July 66 |
| 3 | —— Arthur J. (*act*) | S L | 19 Sept 66 |
| | —— *Arthur P.* . | A | 4 Oct 62 |
| 413 | —— Blair S. . . | L | 26 Nov 59 |
| | —— Boyd C. P. RM | 2 L | 13 Dec 65 |
| | —— *Charles H.* . | C | 28 Mar 59 |
| 59 | —— Charles R. C. | L | 16 June65 |
| | —— CospatrickB† | R A | 17 Nov 65 |
| | —— *Francis S.* RM | C | 7 Nov 38 |
| *CG* | —— Francis T. . | L | 6 Nov 48 |
| 423 | —— *Hon.* Henry B. | L | 15 Apr 59 |
| | —— *Henry G.* . | C | 1 Apr 56 |
| | —— Henry S.. . | L | 15 July 52 |
| | —— *James* . . | S | 29 Jan 11 |
| | —— *James C. w* | Cr | 1 July 64 |
| | —— *John* . . . | C | 1 Apr 56 |
| | —— *John* . . *y* | Cr | 20 Apr 61 |
| | —— *John E.* . . | S | 23 Jan 56 |
| | —— John M. RM (*Adjutant*) | 1 L | 14 Apr 59 |
| | —— Leslie G. B.. | L | 3 May 53 |
| | —— *Mark,* MD. BA | S | 26 Jan 55 |
| | —— *Miller* . MD | S | 20 July 38 |
| 461 | —— Richard V. . | C | 27 Jan 62 |
| 141 | —— Sydney A. R. (*act*) | | 19 Dec 65 |
| 57 | —— Thomas . . | A S | 11 Nov 59 |
| 548 | —— Thomas R. MA | Ch | 7 Jan 54 |
| | —— *William* . *x* | Cr | 31 Jan 61 |
| | —— *William* . . | Ch P | 28 Aug 61 |
| *GHP* | —— William A. B.† | A | 12 Sept 65 |
| | —— *William H.* . | P | 14 June08 |
| | —— William J. MD | S | 17 Feb 58 |
| 141 | Hammick Robert F. . | L | 12 Feb 64 |
| 215 | Hammond Colman M.. | M | 8 Jan 63 |
| | —— Frederick . . | L | 15 Dec 59 |
| | Hamond *Sir* Andrew S. *Bart* † | R A | 11 Jan 64 |
| 336 | —— Richard H.. . | L | 9 Nov 64 |
| 393 | —— Robert N. . . | L | 11 Sept 66 |
| | *Hampton John S.* . . | S | 12 Dec 34 |
| 477 | Hanbury Ingham . . | A S | 8 Oct 61 |
| 499 | Hancock George . . | C | 19 Jan 55 |
| 520 *GSP* | Hand George S. . CB | C | 6 Sept 52 |
| | —— George W. . . | L | 22June 61 |
| 350 | —— Henry . . . | L | 14 Jan 57 |
| | *Hanham Thomas B. y* | Cr | 1 July 64 |
| | —— *Sir William, Bt. y* | Cr | 1 July 64 |
| | *Hankey Frederick T. B.* | C | 1 July 64 |
| | —— *Henry B.* . . | Cr | 26 Apr 55 |
| | Hankin Philip J. . . | L | 15 May 58 |
| | *Hankinson Edw. M. w* | Cr | 19 June66 |
| 180 | Hanmer John G. J. . | L | 19 May 59 |
| | *Hannan Francis* . BA | Ch | 22 Dec 47 |
| 50 | Hannay Hugh H. . . | M | 26 July 65 |
| 522 | Hansell Robert H. . . | A P | 5 Jan 61 |

Digitized by Google

| Where serving. | Name. | Rank. | Seniority. |
|---|---|---|---|
| 141 | Haran Timotheus J. | S | 4 Apr 58 |
| 393 | Harbord Charles H. BA | Ch | 25 Jan 66 |
| 75 | ——— John B. MA | Ch / N | 2 Jan 55 / 7 Dec 55 |
| | ——— Richard | A P | 11 Feb 66 |
| | *Harcourt Frederick E. V.* | A | 20 May 62 |
| | *Harding Francis.* | R A | 12 Apr 62 |
| *NP* | ——— *John* | C | 1 Aug 60 |
| | Hardinge Edward | C | 12 Dec 63 |
| 287 | ——— John T. | S L | 28 June65 |
| | Hardwicke, *Rt. Hon.* Charles P. *Earl of* † | A | 3 Dec 63 |
| | Hardy Frederick | Cr | 11 Apr 66 |
| | ——— *Robert W. H.* *y* | Cr | 21 Oct 61 |
| | ——— *Thomas* *y* | Cr | 1 July 64 |
| 431 | Hare Marcus A. S. | L | 14 Jan 57 |
| | ——— *Richard* *y* | Cr | 18 Oct 58 |
| | ——— *Hon.* Richard | L | 30 Dec 57 |
| | Harford Charles S. | L | 23 Mar 61 |
| | *Harger Frank* | P | 17 Jan 11 |
| | Hargood William † | V A | 3 Dec 63 |
| | Harington Philip †RM | C | 6 Mar 62 |
| | ——— Richard H. | Cr | 21 Nov 64 |
| | Harkan Henry | S | 23 May 61 |
| *CG* | Harper Henry | S Cr | 11 June63 |
| 511 | Harries Robert L. | A P | 14 Jan 62 |
| | ——— *William A.* | P | 8 Jan 33 |
| 148 | Harriott William K. | A P | 17 Nov 59 |
| 424 | Harris Alfred C. | L | 15 Mar 65 |
| 336 | ——— Charles R. | L | 9 Nov 64 |
| 258 | ——— Charles W. | P | 12 Feb 56 |
| | ——— *Hon.* Edward A. J. CB† | R A | 12 Apr 62 |
| *Sec* 336 | ——— Edwin | P | 3 Aug 60 |
| *NP* | ——— *Francis* *w* | Cr | 1 Oct 60 |
| | ——— Henry B. † | S Cr | 11 June63 |
| | ——— Henry R. | M | 21 June59 |
| | ——— *James* | C | 16 July54 |
| | ——— Philip RM | C | 27 July 57 |
| 387 | ——— Robert H. | L | 18 Mar 63 |
| 418 | ——— William H. | M | 10 Jan 53 |
| *CG* | ——— William F. A. | L | 22 Feb 56 |
| 449 | Harrison Garland W. L. | A S | 14 Oct 58 |
| | ——— *George* *y* | Cr | 1 July 64 |
| 420 | ——— Henry M. | A P | 8 Nov 61 |
| 413 | ——— Jasper N. RM | 1 L | 27 Aug 64 |
| | ——— *John* *y* | Cr | 13 Apr 57 |
| | ——— *John G.* | C | 31 Mar 66 |
| 141 | ——— John G. W. (*act*) | S L | 19 Dec 65 |
| 520 | ——— John J. MA | Ch / N | 9 Nov 46 |
| 477 | ——— Matthew J. (*act*) | S L | 7 Nov 65 |
| | *Octavius S.* MA | Ch | 1 Dec 31 |

| Where serving. | Name. | Rank. | Seniority. |
|---|---|---|---|
| | *Harrison Robert S.* RM | Lt-Col | 1 Sept 64 |
| | *Harrow Henry* *y* | Cr | 26 Aug 57 |
| 463 | Harry James | M | 17 Nov 63 |
| 25 | Harston Frank A. (*act*) | S L | 18 Dec 65 |
| *CSV* | ——— Henry C. | Cr | 6 Dec 45 |
| | *Hart Benjamin* *y* | Cr | 10 Jan 63 |
| | ——— *George V.* *y* | Cr | 1 July 64 |
| 113 | ——— George V. BA | A S | 4 Aug 60 |
| | ——— *Thomas* | S Cr | 11 June63 |
| 207 | Harte Edward J. MA | Ch | 28 Feb 63 |
| *NH* | ——— Mark A. | A S | 8 Oct 61 |
| 369 | Hartshorne Francis O. | S L | 7 Jan 65 |
| 252 | Hartwell Edward H. B. | L | 10 Aug 59 |
| | ——— Francis R. | Cr | 11 Sept 65 |
| | Harvey Cavendish G. | L | 6 July 66 |
| | ——— *Edward* *y* | Cr | 1 July 64 |
| | ——— Frederic | S S | 14 July 61 |
| *CG* | ——— Frederick | Cr | 15 May 61 |
| | ——— *Gillmore* | C | 1 Jan 64 |
| | ——— *Henry* (*a*) | C | 10 Dec 52 |
| | ——— Henry (*b*) | C | 12 Dec 63 |
| | ——— *Henry J.* *w* | Cr | 1 July 64 |
| 424 | ——— Henry J. | P | 24 June62 |
| | ——— James | S S | 21 May 63 |
| *GHP* | ——— *James* | E | 10 Oct 49 |
| | ——— *John.* | C | 1 Apr 56 |
| 294 | ——— John W. F. | L | 8 Apr 63 |
| 207 | ——— John W. H. | M | 26 Jan 54 |
| | ——— *Joseph A. R.* MD | S | 10 May 56 |
| | ——— *Robert B.* | C | 29 Dec 65 |
| 499 | ——— Robert C. RM | 1 L | 13 July 60 |
| | ——— Thomas | R A | 2 Dec 65 |
| 404 | ——— William | A S | 13 May 62 |
| | ——— *William S.* | N 1 | 14 Dec 41 |
| 86 | Harwood James. | E | 19 Feb 57 |
| 331 | ——— Robert | S M | 10 Feb 66 |
| 456 | Hasler John | A P | 10 May 59 |
| *CG* | Hassall Christopher C. | L | 24 Apr 60 |
| 163 | Hastings Alexander P. | L | 3 Aug 65 |
| | ——— Francis D. † | V A | 2 Dec 65 |
| 361 | ——— Francis H. | Lt | 15 May 58 |
| 548 | ——— *Hon.* George F. CB (*Com.-in-Chief, Pacific.*) | R A | 27 Apr 63 |
| 101 | ——— Robert MD | S S | 10 Mar 65 |
| | ——— Sir *Thomas* Kt. KCB | A | 2 Apr 66 |
| | *Haswell Charles S.* *w* | Cr | 5 Feb 61 |
| | ——— Hugh A. | A P | 29 July 63 |
| 365 | ——— William H. | C | 31 May 58 |
| 469 | ——— William H. | P | 5 Sept 65 |
| 489 | Hatch Jeremiah A. | A S | 16 Dec 61 |
| *CG* | Hatchard Josiah H. | Cr | 16 Feb 64 |
| | Hatherly Narcissus C. MD | S | 17 Jan 62 |
| | Hathorn George. † | V A | 2 Dec 65 |
| 499 | Haverfield John T. RM | C | 16 Sept 56 |

Digitized by Google

| Where serving | Name. | Rank. | Seniority. |
|---|---|---|---|
| | Haverfield Thomas W. . | P | 22 Dec 53 |
| 393 | Hawes Albert G. S. RM | 1 L | 15 May 63 |
| | ——— *Edward* . . | C | 1 Apr 56 |
| | ——— Edward W. . | Cr | 2 Jan 66 |
| | ——— Robert H. . . | M | 16 Sept 63 |
| *PW* | *Hawke Bladen E.* . *y* | Cr | 1 July 64 |
| | Hawker Henry S. . . | C | 9 July 61 |
| *CG* | Hawkey Charles . . | L | 20 Nov 43 |
| | ——— John F. . RM | C | 8 Dec 59 |
| 411 | Hawkins Cæsar H. . | L | 22 Mar 64 |
| | ——— *Frank K.* . . | Cr | 10 May 56 |
| | ——— *Henry C.* . . | C | 1 July 64 |
| | ——— *Samuel* . . RM | MGen | 2 Feb 57 |
| | *Hawkshaw Hugh* . *y* | Cr | 1 July 64 |
| 128 | Hawtrey Ralph De B. | L | 8 Apr 63 |
| | Hay James B. L. . † | R A | 12 Apr 62 |
| | ——— *John* (*b*) . . | R A | 2 Apr 66 |
| | ——— *John* (*a*) . *y* | Cr | 28 Oct 57 |
| | ——— John (*c*) . . † | Cr | 1 Jan 59 |
| | ——— *Rt. Hon. Lord* John CB | C | 27 Nov 54 |
| | ——— John (*a*) . . | P | 5 July 47 |
| | ——— John (*b*) . . | P | 14 Jan 62 |
| | ——— *John B. P.* . . | R A | 12 Apr 62 |
| | ——— *Sir* John C. D. *Bart.* . . . | R A | 6 Apr 66 |
| | (*a Lord Commissioner of the Admiralty*) | | |
| 365 | ——— Robert . . . MD | A S | 7 Sept 63 |
| 336 | ——— Robert J. . . | E | 26 Feb 61 |
| | ——— *William* . . *w* | Cr | 1 Oct 60 |
| 79 | ——— William D. . | N I | 4 Oct 55 |
| 336 | Haye James B. . . | L | 18 Sept 65 |
| | Hayes Courtenay A. . | L | 17 Apr 62 |
| | ——— *Courtenay O.* . | R A | 28 Oct 64 |
| | ——— *Edward O.* . . | P | 18 Dec 57 |
| 58 | ——— John . . . . | L | 16 June 65 |
| 285 | ——— John M. . . CB | C | 9 July 55 |
| 78 | Haygarth Francis H. | S L | 20 Sept 65 |
| 434 | Hayman Thomas H. . | M | 7 Jan 63 |
| 193 | Hayne Leonard H. J. MD | S | 23 May 61 |
| | Haynes William P. . . | M | 13 Aug 66 |
| 180 | Hayter Francis . . . | L | 16 June 65 |
| | Hayward John . . . | P | 15 June 49 |
| 252 | ——— John J. . . | P | 18 Dec 57 |
| | ——— William H. . | M | 26 Oct 65 |
| | Hazel James . . . | S L | 21 Aug 65 |
| 58 | Head Richard L. B. . . | S | 18 Nov 64 |
| | Healey William RMA | Q M | 1 Nov 59 |
| 350 | Heane James L. . . | S L | 26 Oct 64 |
| 119 | Hearnden Isaac . . . | P | 9 Apr 61 |
| | ——— Colpoys P. RMA | 1 L | 19 Dec 56 |
| | ——— *Edward F.* . | P | 30 Aug 30 |
| | Heaslop *John C.* . † | C | 4 May 63 |
| 352 | ——— Colpoys P. RMA | 1 L | 19 Dec 66 |
| | Heastey George E. . RM | C | 12 Dec 56 |
| | Heath Edward . MD | S S | 31 Dec 65 |
| | Heath George P. . † | L | 23 Mar 54 |
| 520 | ——— John . . . . | A P | 9 June 60 |
| 180 | ——— Leopold G. . CB | C | 13 Nov 54 |
| | ——— Michael . † | M | 9 May 49 |
| | ——— William A. J. . | C | 30 Jan 61 |
| *GSP* | Heathcote Edmund . | C | 15 Dec 52 |
| | ——— *George H. w* | Cr | 1 Oct 60 |
| | ——— Robert W. RM | 2 L | 28 Dec 64 |
| 141 | ——— William E. (*act.*) | | 13 Nov 65 |
| 552 | Heather George P. . . | M | 14 Jan 57 |
| | *Heathman John C.* . . | P | 30 Aug 38 |
| | Heaven Robert K. . . | A P | 3 Aug 60 |
| | Hebden Robert H. C. | S M | 9 Nov 66 |
| | Hedgcock Thomas . † | S Cr | 11 June 63 |
| | Helby Alfred P. H. . | Cr | 19 Feb 62 |
| 621 | ——— Francis T. (*act*) | S M | 14 July 64 |
| *NP* | ——— *John H.* . . . | C | 1 Aug 60 |
| | *Helpman Benjamin F. w* | Cr | 1 July 64 |
| | ——— Philip A. . † | C | 5 Feb 58 |
| 423 | Helps Cornwallis A. W. | A P | 4 June 66 |
| | Heming Edward F. . | S M | 9 Feb 66 |
| | Hemmans George W. T. RM | 1 L | 9 June 54 |
| | ——— Samuel E. W. RM | 1 L | 14 Apr 59 |
| | *Hemsley William* . . | Cr | 26 Feb 64 |
| *NP* *PW* | Hemsworth William G. † | Cr | 5 Feb 58 |
| 201 | Henderson George D. C. | L | 22 Sept 55 |
| 271 | ——— James (*act*) | S M | 10 Sept 66 |
| | ——— John (*d*) *y* | Cr | 1 July 64 |
| | ——— Joseph MD | S S | 10 Feb 63 |
| | ——— Reginald F. H. . . . . (*act*) | S L | 19 Mar 66 |
| 509 | ——— Samuel H. . | C | 25 Mar 63 |
| 133 | ——— William H. . | L | 11 Sept 66 |
| | Heneage Algernon C. F. | C | 26 June 66 |
| 62 | ——— George R. . | L | 17 Apr 62 |
| 146 | Hennah Edward W. J. | S L | 16 Mar 65 |
| | ——— *William V.* BA | Ch | 5 Jan 24 |
| | *Henning Alexander* . *y* | Cr | 14 Apr 64 |
| 163 | ——— Stilon . . BA | Ch | 2 Feb 64 |
| 434 | ——— William H. . | A P | 15 June 66 |
| 232 | Henry James . MD | S | 24 Feb 55 |
| | ——— *John* . . . † | L | 22 Oct 23 |
| | ——— *William* . . *w* | Cr | 1 Oct 60 |
| | *Hensley Charles* . . . | Cr | 15 Apr 56 |
| *KW* | *Henslow Frederick J. F.* | Cr | 1 July 64 |
| 366 | Henwood Francis B. . | M | 22 Nov 52 |
| *CSV* | Herbert Douglas . . | Cr | 21 July 60 |
| 170 | ——— Edward D. . | P | 2 Dec 54 |
| *CG* | ——— Francis B. . . | Cr | 11 Sept 65 |
| | ——— Frederick A. . | C | 16 Feb 64 |
| | ——— Frederick C. . | Cr | 10 May 56 |
| *NP* | ——— George F. . † | C | 16 Feb 52 |
| 267 | ——— Henry George | A P | 7 Feb 66 |
| | ——— *Robert W. H. w* | Cr | 1 July 64 |

| Where serving. | Name. | Rank. | Seniority. |
|---|---|---|---|
| 79 | Hereford Edward W. | L | 26 Feb 58 |
| | Heriot Mackey A. H. J. (*Adjutant*) | RM 1 L | 14 Apr 59 |
| 53 | Heron Frederick W. B. H. M. | L | 28June 59 |
| | Herrick Benjamin B. | RM C | 18 Dec 55 |
| | *Heseltine Albert* | C | 22 Nov 56 |
| | ——— Gerald A. | RM 1 L | 15 Jan 62 |
| | Hesketh George | L | 22 May 61 |
| 233 | ——— Henry J. | L | 9 Nov 64 |
| | *Hewes Thomas O.* | C | 10 Feb 42 |
| 173 | Hewett Graham | RM 1 L | 7 May 59 |
| | ——— Henry | RMA C | 14 Apr 59 |
| *NP* | ——— *James* | y Cr | 18 Apr 43 |
| | ——— *John* | RM C | 5 Aug 33 |
| | ——— Thomas M. | RM 1 L | 2 Dec 57 |
| 59 | ——— William N. W. ⊠ | C | 24 Nov 62 |
| 48 | ——— *William V. B.* | RM 1 L | 14 Apr 59 |
| | Hewitt *Hon.* Archibald R. | L | 21 Apr 66 |
| 180 | ——— James D. R. | L | 13 Mar 61 |
| 461 | ——— James W. | E | 28 Aug 65 |
| 81 | Hewlett James H. | E | 4 Aug 59 |
| | ——— Richard S. | CB RA | 6 Apr 66 |
| | ——— *William* | w C | 1 Oct 60 |
| 511 | ——— William | M | 1 July 58 |
| *CG* | Hewson Francis | Cr | 12 Dec 63 |
| | ——— *Maurice* | x Cr | 3 May 60 |
| 369 | Hext John | L | 16 June65 |
| | Heysham Charles A. J. | Cr | 25 July 64 |
| | ——— *James* | w Cr | 1 Oct 60 |
| 193 | Heywood Thomas S. | P | 19 Apr 47 |
| | Hickley Henry D. | C | 16 Feb 64 |
| | ——— Victor G. | C | 1 Apr 58 |
| 193 | Hickman William | P | 23 Apr 49 |
| 518 | Hicks Charles P. G. | L | 28June 66 |
| 180 | —— Edward | L | 16 June65 |
| 287 | —— John (*act*) | S L | 6 Dec 66 |
| 287 | Hide John | A S | 29 Feb 64 |
| 416 | Higgins George C. | S L | 14 Apr 66 |
| | ——— Thomas † | Cr | 7 Mar 53 |
| | *Higginson Francis* | w Cr | 1 Oct 60 |
| 141 | ——— George M. J. | A P | 31 July 61 |
| | Hilditch *Sir* Edward, *Kt.* | MD I H | 16 Feb 54 |
| | Hill Arthur | RM 1 L | 15 Nov 58 |
| 393 | —— Augustus J. | RMA 1 L | 18 May 65 |
| | —— *Charles* | y Cr | 9 Feb 60 |
| 616 | —— Charles F. | L | 20 Apr 55 |
| | —— *Charles T.* | w Cr | 1 Oct 60 |
| 357 | —— George B. | S | 15 June55 |
| 518 | —— George W. | L | 13 Mar 66 |
| | —— *Henry W.* | C | 1 Aug 60 |
| | —— James S. | S Cr | 11 June63 |
| | —— John | P | 27 Nov 54 |
| | —— *Pascoe G.* | BA Ch | 26 Apr 36 |

| Where serving. | Name. | Rank. | Seniority. |
|---|---|---|---|
| 366 | Hill Russell | A P | 12 Jan 60 |
| 140 | —— Shuldham S. C. | A P | 2 July 59 |
| | —— William G: | S | 16 Apr 62 |
| | Hilliard William J. B. | S Cr | 11 June63 |
| | Hills Charles S. | P | 15 July 65 |
| 425 | —— Edward H. | M | 10 Dec 57 |
| | —— *Graham H.* | M | 1 Aug 54 |
| | —— John † | C | 7 Mar 53 |
| *GSP* 352 | Hillyar Charles F. (*Commodore of 2nd Class and Senior Officer in the Indian Ocean.*) | C | 20 Feb 52 |
| 412 | ——— Henry S. | CB C | 13 Nov 54 |
| | ——— William † | VA | 24 Sept 63 |
| 463 | Hilston Duncan | MD S | 18 Nov 65 |
| | *Hilton George* | C | 1 July 51 |
| *NP* | ——— *Stephen* | y Cr | 7 Jan 39 |
| 93 | Hind Robert | Ch | 15 Jan 53 |
| | Hinde Edwin T. | Cr | 7 Sept 57 |
| | *Hingston George* | y Cr | 1 July 64 |
| *CG* | Hinvest Edward | M | 26 July 65 |
| | *Hippisley Charles J.* | w Cr | 1 Oct 60 |
| | ——— Henry N. | Cr | 9 Aug 66 |
| | Hire Frederick | S M | 11 Mar 66 |
| | —— *George A.* | w Cr | 3 Jan 66 |
| 356 | —— Henry W. | C | 23 June62 |
| 542 | Hirtzel Clement | M | 22 Nov 64 |
| 397 | ——— George J. (*act*) (*act. Master* 26 July 65) | S M | 10 Oct 60 |
| *AO* 393 | ———William D. | A P | 11 June65 |
| 359 | Hitchfield John J. P. | M | 10 Dec 57 |
| | Hitchings Edmund J. | Ch NI BA | 4 June 59 |
| | Hives Charles J. (*act*) (*Act.-Lieut.* 28 June 66) | S L | 3 Apr 64 |
| 404 | Hoar John J. | A P | 30 Apr 66 |
| 541 | Hoare Benjamin | E | 4 July 48 |
| 262 | ——— Charles N. | L | 6 Nov 60 |
| | ——— Charles V. | RM† 2 L | 12 Mar 11 |
| | ——— Edward W. † | A | 9 June60 |
| 519 | ——— Joseph G. W. | A P | 5 Nov 59 |
| | ——— *William O'B.* | C | 1 July 64 |
| | Hobart *Hon.* Augustus C. | C | 25 Mar 63 |
| | ——— George | RM 2 L | 13 Dec 65 |
| 27 | Hobbs Charles | E | 16 Aug 47 |
| | ——— *William* | A S | 28 Sept 29 |
| | ———William H. | RM 2 L | 28June 66 |
| | *Hoblyn Edward L.* | W Cr | 1 July 66 |
| | Hobson William R. | C | 11 Apr 66 |
| | *Hockin Charles L.* | C | 29 Sept 55 |
| | ——— *Henry* | y Cr | 20 Apr 61 |
| | Hockings Thomas | P | 18 Aug 43 |
| | Hockly John M. | M | 19 Mar 55 |
| 23 | Hodd Frederick H. | E | 4 Nov 54 |
| 140 | Hodder Lewis G. | A P | 22 Aug 66 |
| | ——— *Michael* | y Cr | 15 July 61 |

Digitized by Google

| Where serving | Name. | Rank. | Seniority. |
|---|---|---|---|
| | Haverfield Thomas W.. | P | 22 Dec 53 |
| 393 | Hawes Albert G. S. RM | 1 L | 15 May 63 |
| | ——— *Edward* . . . | C | 1 Apr 56 |
| | ——— Edward W. . . | Cr | 2 Jan 66 |
| | ——— Robert H. . . | M | 16 Sept 63 |
| *PW* | *Hawke Bladen E.* . *y* | Cr | 1 July 64 |
| | Hawker Henry S. . . | C | 9 July 61 |
| *CG* | Hawkey Charles . . | L | 20 Nov 43 |
| | ——— John F. . RM | C | 8 Dec 59 |
| 411 | Hawkins Cæsar H. . | L | 22 Mar 64 |
| | ——— *Frank K.* . . | Cr | 10 May 56 |
| | ——— *Henry C.* . . | C | 1 July 64 |
| | ——— *Samuel* . . RM | MGen | 2 Feb 57 |
| | *Hawkshaw Hugh* . *y* | Cr | 1 July 64 |
| 128 | Hawtrey Ralph De B. | L | 8 Apr 63 |
| | Hay James B. L. . † | R A | 12 Apr 62 |
| | ——— *John* (*b*) . . . | R A | 2 Apr 66 |
| | ——— *John* (*a*) . . *y* | Cr | 28 Oct 57 |
| | ——— John (*c*) . . † | Cr | 1 Jan 59 |
| | ——— *Rt. Hon. Lord* John CB | C | 27 Nov 54 |
| | ——— John (*a*) . . . | P | 5 July 47 |
| | ——— John (*b*) . . . | P | 14 Jan 62 |
| | ——— *John B. P.* . . | R A | 12 Apr 62 |
| | ——— *Sir* John C. D. *Bart.* . . . . | R A | 6 Apr 66 |
| | (*a Lord Commissioner of the Admiralty*) | | |
| 365 | ——— Robert . . . MD | A S | 7 Sept 63 |
| 336 | ——— Robert J. . . . | E | 26 Feb 61 |
| | ——— *William* . . *w* | Cr | 1 Oct 60 |
| 79 | ——— William D. . . | N I | 4 Oct 55 |
| 336 | Haye James B. . . | L | 18 Sept 65 |
| | Hayes Courtenay A. . | L | 17 Apr 62 |
| | ——— *Courtenay O.* . | R A | 28 Oct 64 |
| | ——— *Edward O.* . . | P | 18 Dec 57 |
| 58 | ——— John . . . . | L | 16 June 65 |
| 285 | ——— John M. . . CB | C | 9 July 55 |
| 78 | Haygarth Francis H. | S L | 20 Sept 65 |
| 434 | Hayman Thomas H. . | M | 7 Jan 63 |
| 193 | Hayne Leonard H. J. MD | S | 23 May 61 |
| | Haynes William P.. . | M | 13 Aug 66 |
| 180 | Hayter Francis . . . | L | 16 June 65 |
| | Hayward John . . . | P | 15 June 49 |
| 252 | ——— John J. . . | P | 18 Dec 57 |
| | ——— William H. . | M | 26 Oct 65 |
| | Hazel James . . . | S L | 21 Aug 65 |
| 58 | Head Richard L. B.. . | S | 18 Nov 64 |
| | Healey William RMA | Q M | 1 Nov 59 |
| 350 | Heane James L. . . | S L | 26 Oct 64 |
| 119 | Hearnden Isaac . . . | P | 9 Apr 61 |
| | ——— Colpoys P. RMA | 1 L | 19 Dec 56 |
| | ——— *Edward F.* . | P | 30 Aug 30 |
| | Heaslop *John C.* . † | C | 4 May 63 |
| 352 | ——— Colpoys P. RMA | 1 L | 19 Dec 66 |
| | Heastey George B. . RM | C | 12 Dec 56 |
| | Heath Edward . MD | S S | 31 Dec 65 |
| | Heath George P. . † | L | 23 Mar 54 |
| 520 | ——— John . . . . | A P | 9 June 60 |
| 180 | ——— Leopold G. . CB | C | 13 Nov 54 |
| | ——— Michael . † | M | 9 May 49 |
| | ——— William A. J. . | C | 30 Jan 61 |
| *GSP* | Heathcote Edmund . | C | 15 Dec 52 |
| | ——— *George H. w* | Cr | 1 Oct 60 |
| | ——— Robert W. RM | 2 L | 28 Dec 64 |
| 141 | ——— William E. (*act.*) | | 13 Nov 65 |
| 552 | Heather George P. . . | M | 14 Jan 57 |
| | *Heathman John C.* . . | P | 30 Aug 38 |
| | Heaven Robert K. . . | A P | 3 Aug 60 |
| | Hebden Robert H. C. | S M | 9 Nov 66 |
| | Hedgcock Thomas . † | S Cr | 11 June 63 |
| | Helby Alfred P. H. . | Cr | 19 Feb 62 |
| 621 | ——— Francis T. (*act*) | S M | 14 July 64 |
| *NP* | ——— *John H.* . . . | C | 1 Aug 60 |
| | *Helpman Benjamin F. w* | Cr | 1 July 64 |
| | ——— Philip A. . † | C | 5 Feb 58 |
| 423 | Helps Cornwallis A. W. | A P | 4 June 66 |
| | Heming Edward F. . | S M | 9 Feb 66 |
| | Hemmans George W. T. RM | 1 L | 9 June 54 |
| | ——— Samuel E. W. RM | 1 L | 14 Apr 59 |
| | *Hemsley William* . . | Cr | 26 Feb 64 |
| *NP PW* | Hemsworth William G.† | Cr | 5 Feb 58 |
| 201 | Henderson George D. C. | L | 22 Sept 55 |
| 271 | ——— James (*act*) | S M | 10 Sept 66 |
| | ——— John (*d*) *y* | Cr | 1 July 64 |
| | ——— Joseph MD | S S | 10 Feb 63 |
| | ——— Reginald F. H. . . . . (*act*) | S L | 19 Mar 66 |
| 509 | ——— Samuel H. . | C | 25 Mar 63 |
| 133 | ——— William H.. | L | 11 Sept 66 |
| | Heneage Algernon C. F. | C | 26 June 66 |
| 62 | ——— George R. . | L | 17 Apr 62 |
| 146 | Hennah Edward W. J. | S L | 16 Mar 65 |
| | ——— *William V.* BA | Ch | 5 Jan 24 |
| | *Henning Alexander* . *y* | Cr | 14 Apr 64 |
| 163 | ——— Stilon . . BA | Ch | 2 Feb 64 |
| 434 | ——— William H. . | A P | 15 June 66 |
| 232 | Henry James . MD | S | 24 Feb 55 |
| | ——— *John* . . . † | L | 22 Oct 23 |
| | ——— *William* . . *w* | Cr | 1 Oct 60 |
| | *Hensley Charles* . . . | Cr | 15 Apr 56 |
| *KW* | *Henslow Frederick J. F.* | Cr | 1 July 64 |
| 366 | Henwood Francis B. . | M | 22 Nov 52 |
| *CSV* | Herbert Douglas . . | Cr | 21 July 60 |
| 170 | ——— Edward D. . | P | 2 Dec 54 |
| *CG* | ——— Francis B. . . | Cr | 11 Sept 65 |
| | ——— Frederick A. . . | C | 16 Feb 64 |
| | ——— Frederick C. . | Cr | 10 May 56 |
| *NP* | ——— George F. . † | C | 16 Feb 52 |
| 267 | ——— Henry George | A P | 7 Feb 66 |
| | ——— *Robert W. H. w* | Cr | 1 July 64 |

| | Rank. | Seniority. | Where serving. | Name. | Rank. | Seniority. |
|---|---|---|---|---|---|---|
| | C | 1 July 64 | | Hunt Robert W. B. RM | C | 22 Nov 59 |
| | C | 6 Dec 56 | | | | |
| | M | 26 July 65 | 420 | —— William G. F. . | A P | 10 Dec 66 |
| | C | 15 June57 | 3 | Hunter Adolph . . . | A P | 4 Aug 63 |
| | C | 12 Dec 63 | | ——— Hugh . . *y* | Cr | 24 July 62 |
| | S M | 9 June64 | | ——— James E. . . | Cr | 16 Aug 63 |
| | S Cr | 11 June63 | 150 | ——— John M. . . | A S | 23 Sept 59 |
| *Bart.* | R A | 2 Apr 66 | 576 | Huntley Spencer R. . | L | 6 Nov 60 |
| | Cr | 19 Apr 65 | | *Hurdle Thomas* . . RM | C | 18 Mar 13 |
| | L | 22 Mar 64 | | ——— *Thomas* . . RM | MGen | 2 Dec 59 |
| *y* | Cr | 1 July 64 | 524 | Hurlstone Michael O. | A S | 8 June61 |
| KH | A | 30 Nov 63 | 503 | Husbands Henry . . | S M | 10 Dec 64 |
| H. | E | 29 Sept 54 | 427 | ——— James W. . | E | 22 May 56 |
| | L | 31 Aug 61 | | Huskisson John . RM† | C | 17 Aug 52 |
| | R A | 5 May 65 | | (*Paymaster.*) | | |
| RM† | 1 L | 8 June10 | *CG* | Huss Thomas . . . | S Cr | 30 Dec 63 |
| *Edward* † | V A | 13 Apr 65 | | *Hutcheson Francis D.* . | R A | 12 Apr 62 |
| H. | C | 16 Feb 64 | 180 | Hutchings Henry S. . | L | 30 Oct 65 |
| | M | 16 Aug 60 | *CG* | ——— John . . | S M | 16 Mar 52 |
| H. | Cr | 2 May 57 | | ——— *John C.* . . | C | 9 Sept 65 |
| | C | 28 Feb 57 | | *Hutchinson Charles* . | C | 1 July 51 |
| U. | A P | 18 Jan 66 | | ———Francis RM | 1 L | 4 Feb 62 |
| | S | 16 July 11 | | ——— Joshua . † | Cr | 8 Jan 56 |
| B. BA | Ch | 10 Jan 45 | 141 | Hutchison John . . | Cr | 9 July 61 |
| | L | 7 Feb 63 | | ——— *William (b) y* | Cr | 15 July 61 |
| | C | 1 Aug 60 | 165 | ——— William B. . | P | 6 Apr 62 |
| William . . | L | 31 Jan 56 | 263 | Hutton William W. . | S M | 4 Mar 63 |
| *William (a)* . | C | 1 Apr 56 | 201 | Huyghue William F. . | P | 25 Apr 54 |
| *William (b) y* | Cr | 1 July 64 | | *Hyde George* . . . *y* | Cr | 14 Apr 64 |
| Ernest A. . . | A S | 10 May65 | 366 | —— William H. . . | A P | 3 Sept 59 |
| John . . † | C | 7 Mar 53 | 163 | Hyndman Frederick . | A P | 25 Feb 64 |
| John . . . | S | 11 Nov 62 | | *Hyne Thomas M.* . *w* | Cr | 1 Oct 60 |
| Joseph S. . . | Cr | 31 Jan 61 | 195 | Hynes, John. . . . . | A P | 11 June65 |
| Thomas K. . | L | 10 Aug 57 | | | | |
| *James* . . . | P | 30 Mar 09 | | | | |
| Arthur . . . | A P | 14 Mar 61 | | | | |
| Charles M. . | M | 16 Aug 60 | | | | |
| *John C.* . . *y* | Cr | 1 July 64 | | | | |
| *Robert A.* . *y* | Cr | 14 Oct 62 | | | | |
| Robert J. . . . | S L | 1 Dec 64 | | | | |
| Thomas W. . | A S | 6 Nov 56 | | | | |
| *George* . . *y* | Cr | 14 Apr 64 | 389 | IBBETT WILLIAM J. . | E | 7 Dec 59 |
| John T. . . . | A P | 12 Dec 65 | 90 | Icely Charles . . . | E | 24 Apr 57 |
| Thomas A. . . | M | 10 May 55 | | Ick Charles C. . . . | P | 29 Aug 54 |
| Charles H. RMA | 2 L | 26 June60 | | *Illingworth Abraham* . | S | 16 Nov 08 |
| Edward G.(*act*) | S L | 6 Jan 65 | | *Imrie William* . . . | M | 6 May 58 |
| Francis A. . . | C | 3 Aug 65 | 93 | Inch William L. . . | P | 19 Apr 47 |
| John M. . . RM | 2 L | 28 June65 | 276 | Inches, Charles J. . . | E | 18 July 65 |
| Rys Robert . . | S | 7 June65 | | *Incledon George* . . . | A S | 30 June24 |
| *Thomas w* | Cr | 1 Oct 60 | 53 | ——— George W. R. BA | Ch | 22 June58 |
| —— Thomas E. RM | 1 L | 5 Feb 64 | *GSP* | | N I | 1 Dec 60 |
| George G. . . | L | 17 Apr 62 | 387 | Inglefield Edward A. . | C | 7 Oct 53 |
| Aben B. . . . | M | 28 May 58 | | ——— Frederic W. . | L | 17 Nov 57 |
| Robert S. . . | L | 6 Nov 60 | | ——— Valentine O. . | Cr | 13 Apr 48 |

Digitized by Google

| Where serving. | Name. | Rank. | Seniority. |
|---|---|---|---|
| | *Hodder Robert . . y* | Cr | 1 July 64 |
| | ——— *Thomas E. . y* | Cr | 1 July 64 |
| 397 | Hodge Henry . . . | A P | 4 Oct 61 |
| | ——— Robert . . . | E | 22 Feb 65 |
| | ——— Stephen . . † | C | 12 Mar 59 |
| 403 | Hodges Edward H. . | S M | 14 Sept 64 |
| | ——— George J. . *m* | Cr | 30 Apr 64 |
| *CG* | Hodgskin James A. . | L | 23 Nov 41 |
| | *Hodgskins Thomas . x* | Cr | 23 Sept 58 |
| | Hodgkinson Austin B. . | L | 16 Aug 48 |
| 402 | ——— Charles T. F. . . . . | L | 28 June 66 |
| | ——— *Thomas . .* | Cr | 13 Nov 51 |
| | Hodgson Henry J. . . | Cr | 5 July 66 |
| 187 | ——— John H. . . | S L | 21 Dec 64 |
| 287 | ——— Thomas T. (*act*) | S L | 6 Dec 66 |
| *AO* | | | |
| 336 | Hodson Arthur . . . | A P | 22 Feb 65 |
| | Hoggan William . MD | S S | 19 Dec 65 |
| 350 | Hogg Abraham . . . | A S | 8 Oct 61 |
| | *Hogge Edward M. . w* | Cr | 6 Aug 61 |
| 449 | Hoghton Thomas (*act*) | S L | 1 Nov 65 |
| | Holbech Edward A. | S L | 19 Dec 65 |
| | Holbrook Edward N. W. RM | 1 L | 27 Mar 63 |
| | ——— John G. Y. . | L | 13 Mar 61 |
| 170 | ——— William S. | M | 3 Oct 62 |
| | *Holburne Sir Thomas W.*, Bart. . | Cr | 15 Nov 55 |
| *CG* | Holder Henry L. . . | Cr | 21 Nov 64 |
| | *Hole Lewis . . . .* | A | 11 Feb 61 |
| | ——— William . . † | Cr | 7 Mar 53 |
| | *Holland Edward . .* | C | 1 Apr 56 |
| | ——— John . .RM† | 1 L | 15 Nov 36 |
| | ——— John . . RM | 1 L | 6 Mar 62 |
| | ——— John Y. . RM | C | 14 Apr 59 |
| | ——— Rupert C. RM† | 1 L | 11 Aug 09 |
| 306 | ——— Swinton C. . . | L | 12 Sept 65 |
| | *Hollinworth John . y* | Cr | 1 July 64 |
| 58 | Hollingsworth John M'K. | A S | 8 Dec 63 |
| | Holloway Thomas CB. RMA | LtGen | 10 Nov 66 |
| *DY* | Holman John R. . MD | S | 3 June 56 |
| 483 | ——— Richard . . | E | 8 July 61 |
| *NP* | ——— *Robert . . y* | Cr | 13 June 55 |
| | ——— *Stephen . . .* | P | 9 June 13 |
| 196 | ——— William H . MA | Ch | 31 Aug 50 |
| | Holme Edward F. . . | Cr | 24 Nov 62 |
| | ——— Thomas R. . MA | Ch | 29 Sept 53 |
| | | N I | 9 Nov 48 |
| | Holmes Herbert R. . . | L | 26 May 60 |
| | ——— Ponsonby R. RM | 1 L | 18 Dec 55 |
| | Holt Robert W. F. . RM | 1 L | 28 Mar 62 |
| | Home George H. L. RM† | C | 17 June 42 |
| | Hood *Hon.* Alexander F. | L | 6 Aug 63 |
| 180 | ——— Arthur W. A. . | C | 26 Feb 58 |

| Where serving. | Name. | Rank. | Seniority. |
|---|---|---|---|
| 187 | Hood Horatio N. . . | L | 25 Jan 66 |
| | ——— John . . . . | E | 1 Nov 60 |
| | ——— *Thomas S. . .* | P | 6 Oct 12 |
| | ——— William H. . † | Cr | 26 May 56 |
| | Hooker Joseph D. . . | A S | 18 May 39 |
| | *Hookey James . . w* | Cr | 1 Oct 60 |
| | ——— *Thomas . . .* | P | 19 Jan 36 |
| 148 | Hooper Benjamin J. . | S Cr | 8 May 64 |
| | ——— *Edward T. .* | P | 8 Dec 13 |
| | ——— James H. S. . | P | 10 May 56 |
| | ——— *John S. . . y* | Cr | 14 Apr 64 |
| | ——— *Richard. . x* | Cr | 12 Jan 62 |
| 53 | ——— Thomas . . . | D | 13 Nov 54 |
| 369 | ——— William J. . . | M | 30 June 66 |
| | *Hoops Richard . . . w* | Cr | 31 Mar 66 |
| 77 | Hope Charles W. . . | C | 15 May 61 |
| | ——— *George . . . .* | C | 1 Apr 56 |
| 184 | ——— George R. . . . | L | 13 Mar 61 |
| 163 | ——— *Sir* James GCB (*Commander-in-Chief North America and West Indies.*) | V A | 16 Sept 64 |
| 175 | ——— John . . . . | L | 14 July 64 |
| 57 | ——— Richard W. . . | L | 25 Jan 66 |
| *PW* | ——— Sackett . . † | V A | 2 Apr 66 |
| *GSP* | ——— Thomas . . . | C | 27 Mar 52 |
| | *Hopkins Charles (b) y* | Cr | 1 July 64 |
| 425 | ——— John O. . . . | Cr | 24 Nov 62 |
| 90 | ——— Robert Richard | A P | 16 Dec 65 |
| | ——— *William F. .* RM | M Gen | 4 Nov 64 |
| | ——— William R. F. RM | 1 L | 20 Apr 60 |
| | Hoppen Robert . . † | S Cr | 11 June 63 |
| | Hordern Joseph C. . | Ch | 15 Apr 58 |
| | Hore Edward G. . . | C | 21 July 60 |
| | ——— *Henry C. . . x* | Cr | 16 Oct 63 |
| | ——— John C. . . RM | 1 L | 2 Nov 58 |
| 78 | Hornby Geoffrey T. P. (*Commodore of the 1st Class, & Commander-in-Chief on the West Coast of Africa.*) | C | 18 Dec 52 |
| | ——— *Sir* Phipps GCB (*Rear-Admiral of the United Kingdom.*) | A | 25 June 58 |
| | ——— *William . . y* | Cr | 1 July 64 |
| 106 | ——— William St. J. S. | L | 10 Aug 57 |
| | ——— *William W. .* | R A | 11 Apr 65 |
| 416 | Horn William . . . | M | 2 Mar 66 |
| 425 | Horne Cecil G. (*act*) | S L | 19 Feb 66 |
| 262 | ——— William K. . . | A P | 23 Jan 60 |
| | *Horner Thomas B. . w* | Cr | 11 Apr 65 |
| | Hornman William . . | P | 16 Aug 53 |
| | Horrocks Henry Charles RM | 2 L | 28 June 65 |
| | ——— John . . MD | A S | 21 Nov 62 |
| | Horsey Edward R. RMA | C | 3 July 58 |
| | Horton William . . . | C | 15 Apr 62 |
| | ——— *William . .* | P | 14 Jan 32 |
| *CG* | Horwood George . . | S M | 5 Nov 35 |

| Where serving. | Name. | Rank. | Seniority. |
|---|---|---|---|
| | *Hoseason John C.* | C | 1 July 64 |
| | ——— William † | C | 6 Dec 56 |
| 107 | Hosken Henry | M | 26 July 65 |
| | ——— James † | C | 15 June57 |
| | Hoskins Anthony H. | C | 12 Dec 63 |
| 337 | Hoskyn John T. | S M | 9 June64 |
| | ——— Richard | S Cr | 11 June63 |
| | Hoste *Sir* William *Bart.* | R A | 2 Apr 66 |
| | Hotham Charles F. | Cr | 19 Apr 65 |
| 126 | ——— Edwin | L | 22 Mar 64 |
| | ——— *John W.* *y* | Cr | 1 July 64 |
| | ——— *William* KH | A | 30 Nov 63 |
| 338 | Houghton Charles H. | E | 29 Sept 54 |
| 351 | ——— John | L | 31 Aug 61 |
| | Houstoun Wallace | R A | 5 May 65 |
| | How Thomas. RM† | 1 L | 8 June10 |
| | *Howard Hon. Edward* † | V A | 13 Apr 65 |
| | ——— Edward H. | C | 16 Feb 64 |
| 141 | ——— Frederick | M | 16 Aug 60 |
| | ——— John H. | Cr | 2 May 57 |
| | Howat William | C | 28 Feb 57 |
| 238 | Howe Frederick U. | A P | 18 Jan 66 |
| | ——— *John* | S | 16 July 11 |
| *DY* | ——— Richard B. BA | Ch | 10 Jan 45 |
| | Howes Thomas | L | 7 Feb 63 |
| | ——— *George* | C | 1 Aug 60 |
| | Howorth William | L | 31 Jan 56 |
| | *Hubbard William* (*a*) | C | 1 Apr 56 |
| *PW* | ——— *William* (*b*) *y* | Cr | 1 July 64 |
| 392 | Hudson Ernest A. | A S | 10 May65 |
| | ——— John † | C | 7 Mar 53 |
| 193 | ——— John | S | 11 Nov 62 |
| *PW CG* | ——— Joseph S. | Cr | 31 Jan 61 |
| 259 | ——— Thomas K. | L | 10 Aug 57 |
| | *Huggins James* | P | 30 Mar 09 |
| 149 | Hughes Arthur | A P | 14 Mar 61 |
| *PW CG* | ——— Charles M. | M | 16 Aug 60 |
| | ——— *John C.* *y* | Cr | 1 July 64 |
| | ——— *Robert A.* *y* | Cr | 14 Oct 62 |
| 90 | ——— Robert J. | S L | 1 Dec 64 |
| 196 | ——— Thomas W. | A S | 6 Nov 56 |
| | *Hugo George* *y* | Cr | 14 Apr 64 |
| 232 | ——— John T. | A P | 12 Dec 65 |
| 193 | Hull Thomas A. | M | 10 May 55 |
| | Hullet Charles H. RMA | 2 L | 26 June60 |
| 25 | Hulton Edward G. (*act*) | S L | 6 Jan 65 |
| | Hume Francis A. | C | 3 Aug 65 |
| | ——— John M. RM | 2 L | 28 June65 |
| 201 | Humphrys Robert | S | 7 June65 |
| | *Hungerford Thomas* *w* | Cr | 1 Oct 60 |
| | ——— Thomas E. RM | 1 L | 5 Feb 64 |
| 162 | Hunt George G. | L | 17 Apr 62 |
| | ——— Haben B. | M | 28 May 58 |
| 592 | ——— Robert S. | L | 6 Nov 60 |
| | Hunt Robert W. B. RM | C | 22 Nov 59 |
| 420 | ——— William G. F. | A P | 10 Dec 66 |
| 3 | Hunter Adolph | A P | 4 Aug 63 |
| | ——— Hugh *y* | Cr | 24 July 62 |
| | ——— James E. | Cr | 16 Aug 63 |
| 150 | ——— John M. | A S | 23 Sept 59 |
| 576 | Huntley Spencer R. | L | 6 Nov 60 |
| | *Hurdle Thomas* RM | C | 18 Mar 13 |
| | ——— *Thomas* RM | MGen | 2 Dec 59 |
| 524 | Hurlstone Michael O. | A S | 8 June61 |
| 503 | Husbands Henry | S M | 10 Dec 64 |
| 427 | ——— James W. | E | 22 May 56 |
| | Huskisson John. RM† (*Paymaster.*) | C | 17 Aug 52 |
| *CG* | Huss Thomas | S Cr | 30 Dec 63 |
| | *Hutcheson Francis D.* | R A | 12 Apr 62 |
| 180 | Hutchings Henry S. | L | 10 Oct 65 |
| *CG* | ——— John | S M | 16 Mar 52 |
| | ——— *John C.* | C | 9 Sept 65 |
| | *Hutchinson Charles* | C | 1 July 51 |
| | ——— Francis RM | 1 L | 4 Feb 62 |
| | ——— Joshua † | Cr | 8 Jan 56 |
| 141 | Hutchison John | Cr | 9 July 61 |
| | ——— *William* (*b*) *y* | Cr | 15 July 61 |
| 165 | ——— William B. | P | 6 Apr 62 |
| 263 | Hutton William W. | S M | 4 Mar 63 |
| 201 | Huyghue William F. | P | 25 Apr 54 |
| | *Hyde George* *y* | Cr | 14 Apr 64 |
| 366 | ——— William H. | A P | 3 Sept 59 |
| 163 | Hyndman Frederick | A P | 25 Feb 64 |
| | *Hyne Thomas M.* *w* | Cr | 1 Oct 60 |
| 195 | Hynes, John. | A P | 11 June65 |
| 389 | Ibbett William J. | E | 7 Dec 59 |
| 90 | Icely Charles | E | 24 Apr 57 |
| | Ick Charles C. | P | 29 Aug 54 |
| | *Illingworth Abraham* | S | 16 Nov 08 |
| | *Imrie William* | M | 6 May 58 |
| 93 | Inch William L. | P | 19 Apr 47 |
| 276 | Inches, Charles J. | E | 18 July 65 |
| | *Incledon George* | A S | 30 June24 |
| 53 | ——— George W. R. BA | Ch N I | 22 June58 1 Dec 60 |
| *GSP* 387 | Inglefield Edward A. | C | 7 Oct 53 |
| | ——— Frederic W. | L | 17 Nov 57 |
| | ——— Valentine O. | Cr | 13 Apr 48 |

Digitized by Google

| Where serving. | Name. | Rank. | Seniority. |
|---|---|---|---|
| 170 | Ingles John C. | S | 10 May 56 |
| 93 | —— John | L | 17 Apr 62 |
| | *Inglis Charles* | C | 1 Apr 56 |
| 93 | —— Charles D. | Cr | 11 Apr 66 |
| 422 | —— Frank | M | 13 Sept 54 |
| 431 | —— Henry W. | M | 11 Apr 55 |
| | —— James † | Cr | 1 Jan 58 |
| | —— James W. RM | 1 L | 8 Nov 59 |
| 392 | —— John B. | A P | 7 June 65 |
| | —— *Stewart N.* *y* | Cr | 1 July 64 |
| | Ingram Augustus H. † | C | 5 June 56 |
| 170 | —— Herbert F. W. | C | 9 May 63 |
| | Inman James RM | 1 L | 16 May 62 |
| 359 | —— Matthew | A P | 14 Dec 63 |
| 726 | —— William MD | A S | 8 June 61 |
| 393 | —— William B. | A P | 12 Sept 64 |
| 149 | —— William J. | A S | 16 Dec 61 |
| 25 | Innes Arthur J. | Cr | 30 Jan 61 |
| 133 | —— Ashley N. | A P | 2 May 66 |
| 287 | —— Edward S. | 1 L | 23 Oct 66 |
| 193 | Inskip George H. | M | 14 Jan 54 |
| | —— *Peter P.* *y* | Cr | 1 July 64 |
| 79 | —— Robert M. | Ch / N I | 14 June 53 / 22 Dec 36 |
| 423 | Ireland Arthur J. MD | A S | 17 Oct 56 |
| | *Irvine James* *y* | Cr | 10 Apr 63 |
| 162 | —— John D'A. | L | 15 May 58 |
| 196 | —— Robert MD | S | 10 May 56 |
| 90 | —— St. George C. D'A. | Cr | 29 Jan 63 |
| | *Irving John* | Ch P | 22 Sept 64 |
| 53 | Irwin Ahmuty | S | 29 Sept 55 |
| | —— *Joseph* *w* | Cr | 1 Oct 60 |
| | —— *James* *w* | Cr | 1 Oct 60 |
| 520 | —— Thomas A. | A P | 15 Feb 66 |
| | Isaacson Henry B. RM | 1 L | 21 May 62 |
| | Ives William H. | L | 20 Apr 55 |
| | *Jack Albert A.* | A S | 1 Oct 40 |
| 425 | —— John | S | 14 July 54 |
| | Jackson Benjamin S. | M | 23 Nov 63 |
| | —— *Caleb* | C | 1 Apr 56 |
| 101 | —— Charles K. | Cr | 13 Nov 54 |
| | —— *Charles S.* *y* | Cr | 1 July 64 |
| *NH* | —— George MA | Ch / N I | 21 Nov 43 / 10 Oct 38 |
| | —— George E. G. | M | 2 Mar 66 |
| 162 | —— George E. O. RM | C | 1 Mar 55 |
| | —— *George M.* | C | 15 Apr 62 |
| | —— *George V.* | R A | 12 Apr 62 |
| 521 | —— Gordon | S | 30 Sept 64 |
| 173 | —— Henry M. | Ch | 22 June 58 |
| | —— James H. | P | 13 Nov 54 |
| | —— *John (b)* *z* | C | 8 Feb 66 |
| 193 | —— John M. | Cr | 26 Feb 58 |
| 352 | —— Molesworth G. | Cr | 16 Feb 64 |
| 300 | —— Robert | M | 3 Oct 62 |

| Where serving. | Name. | Rank. | Seniority. |
|---|---|---|---|
| | *Jackson Robert Æ.* *y* | Cr | 24 July 62 |
| | —— *Robert N.* MA | Ch / N I | 9 Feb 55 / 18 Apr 56 |
| | —— *Thomas (b)* *y* | Cr | 24 July 62 |
| 180 | —— Thomas S. | L | 22 Mar 64 |
| | —— William T. F. | Cr | 31 Jan 61 |
| 452 | Jacob Augustus | L | 26 Nov 59 |
| 3 | —— John H. (*act*) | S L | 9 Dec 66 |
| 445 | —— Stephen H. | Ch | 1 Mar 54 |
| 142 | Jaffray Robert R. (*act*) | S L | 26 July 65 |
| | Jago Charles T. | C | 11 Apr 66 |
| | —— Daniell M'D. | S Cr | 11 June 63 |
| 433 | —— Edward W. | A P | 6 Dec 63 |
| 133 | —— Edwin | P | 10 May 55 |
| | —— *John S.* | Cr | 1 July 64 |
| | James Charles E. | A P | 29 Aug 59 |
| 518 | —— Frederick M. | A P | 24 May 66 |
| | —— *Henry* RM | C | 18 Mar 36 |
| | —— *Henry* *w* | Cr | 1 Oct 60 |
| *CG* | —— John W. | Cr | 25 July 64 |
| *CG* | —— Percy V. | M | 17 Dec 60 |
| | —— Robert † | S Cr | 11 June 63 |
| 62 | —— Thomas | L | 28 Sept 66 |
| | —— William C. RM | 2 L | 27 June 64 |
| 44 | —— William H. | M | 26 July 65 |
| | *Jameson Francis T.* | M | 4 Nov 53 |
| *GHP* | —— *Hugh* | D I H | 5 Oct 64 |
| 496 | —— Thomas MD | A S | 20 Aug 58 |
| | *Jamison William P.* *w* | Cr | 1 Apr 62 |
| | *Janns Charles* *x* | Cr | 11 Sept 55 |
| *CG* | Jardine William | Cr | 11 Apr 64 |
| 252 | Jarrad Fredk. W. | S M | 23 Mar 65 |
| 90 | Jeans Joseph W. | N I | 17 Mar 54 |
| | —— William D. CB | P | 14 Sept 50 |
| | *Jeayes John* *w* | Cr | 1 Oct 60 |
| | *Jefferis Charles* *x* | Cr | 11 Mar 60 |
| | Jefferson John MD | A S | 24 May 56 |
| 193 | —— John M. | P | 18 Jan 54 |
| | Jeffery James | S Cr | 11 June 63 |
| | —— James RM† | 2 L | 16 Apr 49 |
| | —— *William* | S Cr | 11 June 63 |
| 499 | Jeffreys Andrew C. | A P | 19 Apr 64 |
| 53 | —— Edmund F. (*act*) | S L | 2 Oct 65 |
| | —— *George* | P | 10 May 55 |
| | —— *Richard G.* *w* | Cr | 1 Oct 60 |
| 207 | —— William R. RM | C | 11 Aug 59 |
| 352 | Jekyll Joseph W. L. | S L | 24 Jan 65 |
| | *Jenkin Charles* | C | 1 Apr 61 |
| 208 | Jenkings Albert B. | S L | 22 June 65 |
| | —— Henry St. V. | L | 22 May 61 |
| 660 | Jenkins Charles | L | 19 Aug 59 |
| 239 | —— Henry C. | A P | 4 May 64 |
| *RM* | —— James MD | S S | 6 Oct 63 |
| | —— John T. | S S | 31 May 62 |
| | —— Robert CB | C | 30 Dec 57 |
| *CSV* | —— Robert P. | L | 21 Oct 54 |
| | —— *William J.* | P | 28 May 52 |
| | *Jenkinson Henry.* | A | 16 June 62 |
| | *Jenner George* *y* | Cr | 20 Jan 64 |

Digitized by Google

| Where serving. | Name. | Rank. | Seniority. |
|---|---|---|---|
| | *Jenner Robert* . . | C | 1 July 64 |
| | Jennings Timothy T. . | P | 29 Aug 54 |
| 196 | Jennis William B. . . | A P | 4 Aug 64 |
| 57 | Jephson Alfred . . . | L | 10 Dec 61 |
| | ——— *James S.* . *y* | Cr | 1 July 64 |
| 442 | Jermain Edward J. . | L | 19 May 59 |
| | *Jerningham Arthur W.* . | C | 18 Sept 51 |
| | *Jervis Sir H. Meredyth J. White, Bart.* *y* | Cr | 15 Apr 58 |
| | —— Jocelyne J. W. . | L | 23 Dec 50 |
| | —— *William H.* . . | R A | 15 June64 |
| | Jervois Robert D. D. | RM | 2 L 28 Dec 64 |
| | Jesse Richard . . † | Cr | 2 Feb 57 |
| | *Jewell, Thomas W.* . . | S S | 18 May 59 |
| *KW* | *Jewers Richard F.* . *x* | Cr | 7 Aug 61 |
| 9 | Jillard Joseph B. . . | E | 17 Feb 62 |
| | *Joachim Richard* . . | C | 1 Aug 60 |
| 442 | Jocelyn William H. . | L | 15 Mar 65 |
| *PW NP* | Johns Richard . . † | S Cr | 11 June63 |
| *CG* | ——— Stephen . . . | S Cr | 11 June63 |
| 79 | Johnson Alfred C. MA | N I | 20 Oct 55 |
| 708 | ——— Arthur B. . . | A S | 2 Mar 58 |
| 641 | ——— Cecil F.W. . . | L | 8 Apr 63 |
| | ——— Charles A. M. W. (*act*) . (*act Lieut.* 13 Mar 66) | S L | 17 Sept 63 |
| | ——— *Charles R.* . . | C | 22 Nov 56 |
| | ——— George . . † | C | 5 Feb 58 |
| | ——— *George C.* . *x* | Cr | 18 July 59 |
| *PW* | ——— *George C. J.* *y* | Cr | 1 July 64 |
| 520 | ——— George R. . . | A P | 3 May 65 |
| 649 | ——— John B. . . | M | 2 Mar 66 |
| | ——— John O. . . . | C | 10 May 56 |
| 208 | ——— John R. . . | E | 21 Feb 55 |
| 181 | ——— Maurice. . . | E | 11 May 48 |
| 463 | ——— Samuel A. . . | S L | 21 Mar 65 |
| | ——— Thomas H. . | N I | 28 May 56 |
| 252 | ——— Valentine F. . | M | 1 Oct 56 |
| | ——— William . . . | P | 11 Nov 51 |
| *GHP* | ——— *William* . . | N I | 11 Feb 41 |
| | ——— William F. . . | Cr | 16 Dec 65 |
| | ——— William N. G. | RM | 1 L 10 Dec 58 |
| | ——— William W. P. † | R A | 12 Apr 62 |
| | Johnston Alfred W. RM | 1 L | 22 Apr 62 |
| | ——— Andrew C. . | A S | 2 Apr 57 |
| 294 | ——— Charles G. . | M | 23 Sept 55 |
| 267 | ——— Duncan McN. | M D | A S 17 Sept 58 |
| 435 | ——— Frederick A. . | M | 23 Nov 63 |
| | ——— *Gabriel* . . | Cr | 1 July 64 |
| | ——— George . RM | 1 L | 1 Feb 58 |
| | Johnston Hamilton T. | RM † | 2 L 25 Aug 10 |
| | ——— *Henry* . . *w* | Cr | 1 Oct 60 |
| | ——— *James C.* . *w* | Cr | 1 Jan 64 |
| | ——— James W.* | M D | 1 H 21 Mar 64 |
| | ——— *Patrick* . *y* | Cr | 1 July 64 |
| | ——— *Robert* . *y* | Cr | 8 July 61 |
| | ——— William . † | M | 1 Oct 56 |
| | ——— William . | M D | A S 13 Oct 60 |
| | Johnstone Arthur H. J. | C | 3 June65 |
| 446 | ——— Charles . . | L | 15 Mar 65 |
| 206 | ——— Edward M. | M A | Ch 30 Jan 60 N I 25 Apr 54 |
| | ——— *Frederic E.* . | C | 1 Jan 65 |
| *CG* | ——— Henry B. . | Cr | 24 Nov 62 |
| | ——— *Henry H.* *y* | Cr | 1 July 64 |
| 87 | ——— James . . | S | 10 Aug 60 |
| 333 | ——— Pearson C. | L | 15 Mar 65 |
| | ——— *William* . . | C | 29 Oct 58 |
| | ——— William G. H. | C | 30 Sept 64 |
| *GSP* | ——— *Sir* William J. H. . . . | K C B | A 24 Sept 63 |
| | Jolley William R. . | Ch | 8 Apr 54 N I 16 Mar 55 |
| | Jolliffe Charles . | R M A | C 25 May 59 |
| | ——— *John* . . . | S | 6 Aug 50 |
| | ——— Joseph H. . | R M | Lt.Col. 10 Nov 66 |
| 294 | ——— Robert C. . | L | 28June 66 |
| 351 | ——— *Hon.* Walter H. . | S L | 25 Apr 65 |
| | ——— William . (*Paymaster*) | R M † | C 10 Jan 52 |
| | ——— William K. . . | C | 11 Apr 66 |
| *GH* | *Jones Arthur* . . . | P | 7 Dec 44 |
| *CG* | ——— Charles G. . . | Cr | 11 Apr 65 |
| | ——— *Charles H.* . . | P | 6 Mar 46 |
| 496 | ——— Charles W. . . | L | 16 June65 |
| | ——— Frederick W. B. | L | 22 Mar 64 |
| | ——— George W. . . | P | 1 Dec 63 |
| | ——— Harrington R. . | P | 4 Oct 50 |
| 262 | ——— Howard S. . | R M | C 11 Dec 63 |
| | ——— *James O.* . . | M | 19 Mar 55 |
| | ——— *Jeremiah L.* . | P | 12 July 26 |
| 443 | ——— John . . . . | M | 10 Aug 57 |
| 315 | ——— John A. . . . | S M | 19 June66 |
| 346 | ——— John G. . . . | L | 16 June65 |
| | ——— John W. . . | L | 16 June65 |
| | ——— *Sir* Lewis T. | K C B | V A 2 Dec 56 |
| *CG* | ——— Loftus F. . . | Cr | 4 Oct 61 |
| 392 | ——— Oliver J. . . | C | 29 Sept 55 |
| *DY VY NH* | (*Commodore 2nd class, and Senior Officer at Hong Kong.*) | | |
| 287 | ——— Owen . . . . | E | 28 Dec 58 |
| | ——— Owen T. . | R M A | 1 L 22 Aug 60 |
| | ——— *Philip B.* . *w* | Cr | 1 Oct 60 |

Digitized by Google

| Where serving. | Name. | Rank. | Seniority. |
|---|---|---|---|
| *CG* | Jones Robert E. | M | 2 June56 |
| 412 | —— Robert W. M. | P | 29 Aug 54 |
| | —— *Theobald* | A | 12 Sept65 |
| | —— Theodore M. | C | 11 Apr 66 |
| | —— *Thomas* (*c*) *y* | Cr | 1 July 64 |
| 424 | —— Vernon | M | 3 Oct 62 |
| | —— *William* (*c*) *y* | Cr | 20 July 63 |
| 188 | —— William | A S | 20 May 64 |
| 393 | —— William G. | C | 20 Aug 61 |
| | Jones-Byrom William H. | Cr | 22 Aug 59 |
| 267 | Jory William S. | E | 7 May 53 |
| | Joynson Thomas O. | P | 16 Apr 66 |
| | *Justice Francis W. y* | Cr | 1 July 64 |
| 412 | —— Henry H. | L | 16 June65 |
| | —— *Robert y* | Cr | 1 July 64 |
| 232 | Kane Henry C. | L | 31 Aug 64 |
| 433 | Karslake Wollaston C. | L | 28 Nov 63 |
| | *Katon James E.* | C | 1 Jan 56 |
| 195 | Kay Albert E. | L | 31 Aug 62 |
| 163 | —— Henry M. .RM | l L | 7 May 59 |
| | —— *John* | D I R | 14 Apr 41 |
| | —— *Joseph H.* | C | 1 Jan 65 |
| | Keane Edward † | Cr | 21 Nov 58 |
| 425 | —— *Hon.* George D. | C | 9 July 55 |
| 371 | —— Joseph H. | E | 18 Sept 61 |
| 26 | Kearns Edward | S M | 19 May 66 |
| | *Keatley John S.* | C | 1 Aug 60 |
| | Keats John S. | Cr | 11 Apr 66 |
| | —— William † | A | 11 Jan 64 |
| 53 | Keelan Patrick | A S | 8 Mar 59 |
| | *Keele Henry W.* .MD | S | 3 Apr 12 |
| | *Keeling John J.* | C | 1 Aug 60 |
| 50 | Keenan Constantine | S | 14 Feb 65 |
| | Keene George R. | L | 25 Feb 52 |
| | Keeton George K. | E | 16 Sept 47 |
| 509 | Kell George | A S | 1 July 64 |
| 238 | Kellett Henry .CB | R A | 16 June62 |
| *DY VY* | (*Superintendent of Malta Dockyard, &c.*) | | |
| | *Kellock John* | S Cr | 11 June63 |
| | Kelly Benedictus M. † | A | 27 Apr 63 |
| | —— *Edward* (*b*) *y* | Cr | 1 July 64 |
| | —— Edward | Cr | 1 Mar 65 |
| 412 | —— Henry H. .RMA | l L | 26 Apr 61 |
| 193 | —— Henry J. | P | 25 Apr 54 |
| *PW* | —— Henry L. † | M | 10 Dec 57 |
| | —— *William* | R A | 23 Mar 63 |
| 344 | —— William E. | P | 9 Apr 57 |
| | *Kelsall Henry* .MD | S | 28 Dec 27 |
| | —— Theophilus M. | Cr | 11 Apr 66 |
| 163 | Kelso Edward B.P. | L | 16 Sept 63 |

| Where serving. | Name. | Rank. | Seniority. |
|---|---|---|---|
| | *Kemble Frederick* | C | 1 July 64 |
| 294 | —— Horatio F. | S L | 29 Aug 65 |
| *CG* | Kemp Elijah J. | M | 10 May 56 |
| 352 | —— Francis R. B. | S L | 28 Dec 64 |
| | *Kempe John w* | Cr | 1 Apr 65 |
| | *Kendall Charles* | P | 29 May 13 |
| | *Kenderdine John y* | Cr | 10 Apr 63 |
| | Kennedy Andrew J. | Cr | 11 Apr 66 |
| | —— *Arthur w* | Cr | 31 Mar 66 |
| | —— Charles A. RM | l L | 7 Jan 65 |
| | —— *Hugh* .RM | C | 26 Oct 48 |
| | —— *John D.* | N I | 15 June38 |
| 201 | —— John J. .CB | C | 1 Feb 56 |
| | —— John W. A. RM | L Col. | 10 Nov 66 |
| 518 | —— William R. | L | 8 Dec 57 |
| | *Kennett Edward H. w* | Cr | 3 Jan 66 |
| | *Kenney Edward H.* | C | 1 July 64 |
| | Kennicott Benjamin D. RM | l L | 14 Apr 59 |
| *PW* | —— Gilbert † | C | 9 Feb 59 |
| | *Kensington* Rt. Hon. *William* Lord | C | 1 Apr 56 |
| | *Kent Alexander* .LLD | Ch P | 5 Sept 64 |
| | —— Charles J. | L | 15June 65 |
| 333 | —— George | E | 8 Dec 63 |
| 158 | —— George F. M. | A P | 21 Nov 66 |
| | —— *Joseph H.* ‡ | S | 26 Apr 11 |
| | —— *Henry* | C | 1 Apr 56 |
| 285 | —— Hunter | L | 15 May 58 |
| | —— *William G. C.* | C | 1 July 51 |
| 431 | Keogh Frederick A. | A P | 14 June59 |
| | Keown Thomas H. | S | 1 Oct 41 |
| | Keppel *Hon. Sir* Henry KCB | V A | 11 Jan 64 |
| 262 | —— Leicester C. | L | 19 May 59 |
| *CG* | Kerby Edward F. | Cr | 16 Feb 64 |
| 351 | Kerr Alexander R. | L | 16 June65 |
| *GSP* | —— *Right Hon. Lord* Frederic H. | C | 10 Dec 52 |
| | —— *George C. y* | Cr | 1 July 64 |
| | —— Henry S. | Cr | 16 Nov 66 |
| 581 | —— Howard | L | 17 Dec 57 |
| | —— *James y* | Cr | 2 July 55 |
| 163 | —— James H. | M | 2 June56 |
| | —— *John J. y* | Cr | 1 July 64 |
| | —— *Patrick y* | Cr | 1 July 64 |
| | —— *Robert* | R A | 6 Apr 66 |
| 393 | —— *Lord* Walter T. | L | 5 Sept 59 |
| | —— *William* | N I | 22 Dec 40 |
| | —— William D. .MD | S | 22 May 46 |
| *DY* | Kevern Charles T. S. | S S | 13 May 59 |
| | —— *Richard C. y* | Cr | 1 July 64 |
| | Key Astley C. .CB | R A | 20 Nov 66 |
| 128 | —— Benjamin H. | L | 26 Nov 59 |
| | —— Edmund H. | A P | 7 June65 |
| | —— Gilbert T. | Cr | 11 Apr 66 |

Digitized by Google

| Where serving. | Name. | Rank. | Seniority. |
|---|---|---|---|
| 524 | Keyser Francis H. . . | L | 25 Jan 66 |
| 528 | Kidd Matthew . . . | E | 16 June 58 |
| 48 | Kiddle James . . . | M | 10 May 54 |
| 405 | ——— John . . . | P | 10 Nov 65 |
| | ——— William W. . . | M | 3 Nov 53 |
| | *Kilroy Alexander* . . | S S | 13 May 59 |
| 306 | Kinahan Richard G. | L | 19 May 59 |
| 201 | King Alfred N. C. . . | A P | 25 Jan 65 |
| 443 | —— Charles C. . RMA | 1 L | 11 May 65 |
| 393 | —— George St. V. . CB | R A | 4 Apr 62 |
| | (*Commander-in-Chief, China, with temporary rank as Vice-Admiral.*) | | |
| | —— *Henry* (*a*) . . . | C | 19 Mar 52 |
| | —— *Henry* (*b*) . . . | C | 1 July 64 |
| *CSV* | —— Henry B. . . . | Cr | 29 Sept 55 |
| *DY* | —— John . . . . | S S | 26 Apr 64 |
| | —— *John W.* . . . | S Cr | 11 June 63 |
| | —— *Richard* . . . | S | 26 Jan 55 |
| 393 | —— Richard H. D. . | L | 8 Feb 60 |
| | —— Uriah H. . RM | Q M | 23 Oct 57 |
| 58 | —— William . . (*act.*) | S M | 3 Mar 64 |
| | —— *William G. N.* . | C | 1 Apr 56 |
| | *Kingcome* Sir *John* KCB | V A | 5 Mar 64 |
| | Kingscote Anthony . | S L | 19 Dec 65 |
| | *Kingston Arthur B.* . *w* | Cr | 1 July 64 |
| | ——— Augustus J. . . | C | 21 Nov 64 |
| 362 | ——— *Rev.* John . . | Ch | 13 Nov 66 |
| | Kinnear Charles R. MD | D H | 10 May 56 |
| | Kinsman Charles J. RMA | 1 L | 11 Aug 59 |
| | ——— Edward . RM | 1 L | 19 Oct 60 |
| | ——— *James B.* . . *w* | Cr | 31 Mar 66 |
| | ——— William J. RM | C | 10 July 56 |
| 1 | Kipling Thomas . . | A S | 24 June 59 |
| | Kirchhoffer Robert B. RM | 2 L | 28 Dec 64 |
| *AO* 518 | Kirkness James L. . . | A P | 7 Apr 64 |
| | *Kisbee Thomas* . . . | C | 1 Aug 60 |
| 446 | Kitchen Henry E. . . | P | 15 Aug 64 |
| | *Kitson Edward* . . MA | Ch | 28 Apr 29 |
| 306 | —— George A. N. RMA | 2 L | 4 Feb 62 |
| *NP* | *Knapman Edward* . *y* | Cr | 8 Apr 58 |
| | ——— *William S.* . RM | C | 31 July 26 |
| 79 | Knapp John H. MA | Ch / N I | 20 Mar 54 / 10 Apr 54 |
| 79 | ——— Kempster M. BA | N I | 1 Apr 44 |
| | Knevitt Herbert P. . . | Cr | 11 Apr 66 |
| | Knight Andrew S. . † | S Cr | 11 June 63 |
| | ——— Frederick C. RM† | 1 L | 29 Dec 47 |
| | ——— *John E.* . . | C | 1 Aug 60 |
| 53 | ——— John E. . . | M | 28 May 58 |
| | Knighton Charles (*b*) . | L | 28 Nov 41 |
| *CG* | Knocker Hugh H. . . | Cr | 19 Sept 63 |
| | ——— *William* . . *y* | Cr | 20 July 63 |
| | *Knolles Henry* . . *y* | Cr | 1 July 64 |
| | *Knott Owen P.* . . . | C | 1 July 64 |

| Where serving. | Name. | Rank. | Seniority. |
|---|---|---|---|
| *CG* | Knowles Charles G. F. . | Cr | 1 Mar 65 |
| | *Knox* Hon. *Edmund S. P.* | A | 7 Nov 60 |
| *CG* | ——— Henry N. . . . | Cr | 3 June 65 |
| | ——— *Marcus* . . *w* | Cr | 3 Jan 65 |
| 142 | Kooystra Horatio W. P. | A P | 8 Apr 61 |
| | Krabbé, Frederick J. † | S Cr | 11 Oct 66 |
| | Kuper *Sir* Augustus L. KCB | V A | 6 Apr 66 |
| 272 | Kuper Frederick W. E. | L | 21 Nov 64 |
| | Kynnersley Thomas A. S. | L | 17 Jan 60 |
| 356 | Kynsey Josiah F. . . | A S | 6 Jan 60 |
| 402 | La Coste Charles F. RM | 1 L | 13 July 60 |
| 306 | ——— George S. . . | S L | 31 Aug 65 |
| | *Lacon Henry J.* . . . | C | 16 Oct 56 |
| | Lacy Edward . . . | C | 23 June 62 |
| | —— Thomas B. (*act*) | S L | 5 Sept 66 |
| | *Ladd Charles P.* . *w* | Cr | 1 Oct 60 |
| | *Laen Thomas* . . . *z* | Cr | 4 Nov 53 |
| | *Lafargue Charles A.* *w* | Cr | 23 May 62 |
| 442 | La Grange Conrad L. W. | A P | 10 Dec 64 |
| 63 | Lake Atwell P. M. . . | L | 8 Apr 63 |
| | ——— *Willoughby* . . | C | 1 Apr 56 |
| | ——— *Willoughby J.* . | C | 1 Jan 59 |
| | Lakin Thomas . RM | 1 L | 3 Jan 65 |
| | Lambe John W. . . . | Cr | 11 Apr 66 |
| | Lambert Edward H. G. | C | 9 July 61 |
| | ——— *Sir* George R. GCB† | A | 15 Dec 63 |
| 176 | ——— John . . . | A S | 21 Nov 62 |
| 1 | ——— Patrick G. . | E | 4 Aug 59 |
| | ——— Richard B. . | L | 22 May 61 |
| | ——— Rowley . . | C | 29 Sept 55 |
| 87 | ——— Walter M. RMA | 1 L | 18 May 65 |
| *AdC* | Lambrick George . RM | Col | 11 Mar 65 |
| 452 | Lamont James . . . | E | 26 Feb 58 |
| | *Lance George A.* . . | P | 17 Apr 44 |
| | *Land John* . . . RM | Lt Col | 15 Aug 53 |

Digitized by Google

| Where serving. | Name. | Rank. | Seniority. |
|---|---|---|---|
| | *Lane Alexander* . . MD | S | 7 Jan 31 |
| | —— *Alfred W.* . MA | N I | 1 Sept 37 |
| 287 | —— Henry E. W. . BM | C | 26 Mar 62 |
| | —— *John E.* . . *x* | Cr | 2 Dec 62 |
| 294 | —— William W. . . | N I | 28 May 66 |
| 420 | Lanesborough *Rt. Hon.* John V. D. *Earl of* . | Cr | 2 Nov 66 |
| | Lang Edward W. . . | Cr | 24 Apr 56 |
| | —— George M. . . | P | 11 Nov 51 |
| | —— Henry B. . . | S L | 25 Aug 66 |
| 193 | —— James H. . .MA | ChNI | 6 Dec 45 |
| 496 | —— William M. . . | L | 2 Sept 63 |
| 563 | Langdon Charles H. C. | S M | 22 July 63 |
| | ——— *William* . *x* | Cr | 4 June64 |
| | Langford *Thomas N.* . | C | 1 Apr 56 |
| | ——— Charles St. L. (*act*) | S L | 26 Mar 66 |
| | ——— *William B.* RM | M Gen | 24 Aug 58 |
| | Langley George C. .RM (*Deputy Adj-General of Royal Marines*) | M Gen | 10 Nov 66 |
| 519 | ——— John H. . . . | E Ins. | 23 Jan 57 |
| | Langton Thomas W. † | Cr | 4 Nov 52 |
| | Langworthy John . † | Cr | 27 Mar 32 |
| 93 | ——— Harry . . | A P | 12 Aug 63 |
| | *Lanphier Vernon* . *x* | Cr | 2 Nov 58 |
| | *Lapidge Charles H.* *w* | Cr | 1 Oct 60 |
| 140 | ——William F. . . | P | 30 Sept 50 |
| 452 | La Primandaye Clement | L | 18 Sept 65 |
| 589 | Larcom Thomas H. . | L | 28 Nov 63 |
| | *Lardner Jason* . . . | D I H | 23 Jan 63 |
| 616 | Larken George C. . . | S M | 8 Nov 60 |
| | Lascelles *Hon.* Horace D. | Cr | 11 Apr 66 |
| | ——— *John* . . *y* | Cr | 1 July 64 |
| | *Lash Nicholas B.* . . † | P | 18 Jan 34 |
| *NP* | *Laston Samuel H.* . *w* | Cr | 1 Oct 60 |
| 93 | Latham Weyland M. | L | 13 Mar 61 |
| | *La Touche Ashley* . *w* | Cr | 27 Apr 66 |
| 616 | Lauder Henry S. . . | A S | 16June 60 |
| | Lauderdale, *Rt. Hon.* Thomas, *Earl of* KCB (*First and principal Naval Aide-de-Camp to the Queen.*) | V A | 30 Nov 63 |
| | *Laughlin Alexander* . | S | 10 Mar 15 |
| 180 | Laughton John K. .BA | N I | 27 Dec 53 |
| | *Lavie George* . . . | C | 1 July 64 |
| | *Lavington Thomas* . *w* | Cr | 1 Oct 60 |
| | Law Edward D. . . | L | 31 Aug 61 |
| 543 | —— Edward G. F. (*act*) | S L | 22 Mar 66 |
| 511 | —— Frederick C. . . | L | 10 Dec 61 |
| | *Lawless Edmund* . . | S | 26 Jan 55 |
| 439 | ——— George . . . | A P | 28 Oct 65 |
| 393 | ——— John W. . . | N I | 16 Dec 54 |
| | Lawrance Walter . . | S S | 6 Oct 64 |
| *CG* | Lawrence James H. . | M | 21 June59 |
| | ——— Joseph E. W. (*Paymaster*) . RMA† | C | 13 Nov 52 |
| | *Lawrence Thomas* . *y* | Cr | 15 July 56 |
| | Lawrenson George R. . | A S | 4 Aug 62 |
| 536 | ——— Richard C. P., . . . | A S | 2 Jan 57 |
| *CG* | Lawson Edward J. . . | Cr | 16 Feb 64 |
| 78 | ——— Robert H. C. . | L | 28 Nov 63 |
| | ——— George H. . . | L | 9 Nov 64 |
| | *Laye Henry* T. . . *w* | Cr | 1 July 64 |
| 309 | Layland Henry J. . . | E | 4 Aug 59 |
| | *Layton Burton* . . *y* | Cr | 12 Apr 60 |
| | ——— *Henry* . . . | R A | 15 June64 |
| 287 | Leach Robert O. . . | Cr | 9 May 63 |
| 188 | Leacock Arthur St. J. (*act*) | S L | 18 Dec 65 |
| *RM* | Leahy James W. . . | A S | 25 July 56 |
| 262 | Lean Edward S. . . | A P | 10 Jan 60 |
| *PW* | ——— *Francis* . . . | P | 10 Nov 30 |
| | ——— Francis . . RM | C | 27 Mar 62 |
| | ——— James S. . . † | Cr | 28 July 51 |
| | Le Breton Alexander RM | 2 L | 28June 65 |
| | *Lechmere John* . . *y* | Cr | 9 Feb 60 |
| | Leckie Charles T. . . | C | 17 Sept 58 |
| | Lecky James . . RM | 1 L | 25 June62 |
| 207 | Le Cocq William G. . | L | 15 May 65 |
| 58 | Lee Arthur A. . (*act.*) | S L | 21 June65 |
| 340 | —+— Charles D. . . . | A P | 31 Mar 60 |
| 188 | —— John H. . (*act*) | S L | 28 Mar 66 |
| 278 | —— John . . . . | E | 4 Feb 59 |
| | —— William . . RM† | C | 12 Feb 42 |
| *CG* | —+— William F. . . . | Cr | 3 June65 |
| | —— *William A.R.* . *w* | Cr | 11 Mar 63 |
| 518 | —— William S. . . | L | 11 Sept 66 |
| *PW* | —— *William V.* . *y* | Cr | 1 July 64 |
| | Leeds Joseph R. RMA† | 1 L | 14 Apr 59 |
| | Leeke *Sir* Henry J. KH. KCB. | A | 11 Jan 64 |
| *NH* | Lees Charles A. MD | A S | 7 Feb 57 |
| 359 | Leet Edward W. (*act*) | A S | 10 Feb 66 |
| | —— Henry K. . . . | Cr | 11 Apr 66 |
| *CG* | Leethem Thomas . . | M | 20Sept 60 |
| | *Lefèbvre Nicholas* . . | C | 20 Oct 53 |
| *CG* | Lefroy Benjamin L. . | Cr | 25 Mar 63 |
| | *Legard James A.* . . | C | 1 Apr 56 |
| | Legh William F. . . | L | 27 Nov 54 |
| *GHP* | *Le Grand Frederick W.* MD | D I H | 1 Nov 64 |
| 196 | ——— Frederick G. RM | C | 5 Nov 64 |
| | Leigh Charles . . . | P | 24 Sept 66 |
| 519 | Leiningen, *His Serene Highness* Ernest L. V. C. A. J. E., *Prince of* GCB | C | 25 Oct 60 |
| 184 | Leith Alexander J. (*act*) | S L | 19 Sept 66 |
| | Lemon Thomas CB RM | M Gen | 11 Mar 65 |
| | *Le Neve Anselm P.* . *y* | Cr | 19 Feb 58 |
| | Lennox John M. . RM | C | 29 Dec 62 |
| | Lenon John F. . . . | L | 3 June56 |
| | Leonard Frederick L. . | S | 21 Sept 61 |

Digitized by Google

| Where serving. | Name. | Rank. | Seniority. |
|---|---|---|---|
| 294 | Leonard Henry B. RM† | C | 14 Mar 54 |
| | ——— *Peter** . MD | I H | 15 Mar 65 |
| 262 | Leslie George . . RM | C | 7 May 59 |
| | *Lester Charles S.* . MD | S | 7 Apr 55 |
| *PW* *NP* | ——— *William* . . *x* | Cr | 20 Apr 63 |
| | *Lethbridge John* . . *y* | Cr | 1 July 64 |
| 452 | ——— Thomas B. | C | 19 Sept 63 |
| 351 | Leventhorpe Thomas H. | S L | 17 July 65 |
| 37 | Lewis John S. . . MD | A S | 11 Dec 60 |
| | Lew Albert . . . . | P | 10 May 55 |
| 280 | —— William F. . . . | M | 14 Jan 57 |
| | Lewin George R. . MA | Ch | 5 July 33 |
| 180 | ——— William H. . . | L | 13 Mar 66 |
| | *Lewis Frederick* . . | Cr | 16 June 53 |
| | ——— Frederick W. . | L | 13 June 56 |
| | ——— *Henry (a)* . *x* | Cr | 14 July 61 |
| *PW* | ——— Henry . . RM† | l L | 4 Aug 13 |
| 195 | ——— James . . . | P | 21 Oct 54 |
| | ——— John . . . RM | Q M | 1 Sept 57 |
| | ——— Joseph . . . | P | 31 May 48 |
| | ——— *Richard F.* . *w* | Cr | 1 Oct 60 |
| | ——— Somers R. . RM | l L | 21 Sept 64 |
| *PW* *NP* | ——— Thomas A. . † | Cr | 16 Oct 56 |
| 463 | ——— Thomas O. . . | E | 11 June62 |
| | ——— *William (b)* . *y* | Cr | 1 July 64 |
| | ——— William . . | E | 23 Apr 61 |
| | Ley Frederick . . RM | C | 2 Apr 63 |
| 90 | —— Henry S. . . . . | M | 19 Aug 56 |
| 440 *TS* | *Leycester Edmund M.* . | C | 31 Mar 66 |
| | Liardet Augustus B. RM | l L | 10 Nov 66 |
| | ——— Edward A. . . | L | 21 Apr 66 |
| | ——— Edward A. M. RM | 2 L | 13 Dec 65 |
| 477 | ——— Francis F. . . | S L | 26 July 65 |
| 420 | ——— Frederick C. W. . . . . | L | 13 Sept 55 |
| | ——— *William* . *y* | Cr | 9 Apr 59 |
| | Libby Samuel (*a*) . . | S Cr | 11 June63 |
| 520 | ——— Samuel (*b*) . . | M | 3 Sept 58 |
| 141 | Liddell George . . . | A P | 12 Mar 66 |
| | ——— *Henry* . . . | D I H | 23 Jan 63 |
| | ——— *James* . . *y* | Cr | 1 July 64 |
| 549 | ——— James G. . . | M | 18 Nov 64 |
| | ——— *Sir* John* MD. KCB (*Retired Director General of the Medical Department*) | | |
| 53 | ——— John . . . . | Cr | 3 Nov 63 |
| 525 | ——— Silas H. . . . | M | 30 June 66 |
| 548 | ——— William H. . . | Cr | 30 Sept 63 |
| | *Liddon Matthew* . . | C | 1 Apr 56 |
| | Lidstone William . . | S M | 26 May 31 |

| Where serving. | Name. | Rank. | Seniority. |
|---|---|---|---|
| | *Liebenrood John* . . . | C | 1 Sept 62 |
| *NP* | *Lilburn James R. R.* . *y* | Cr | 1 July 64 |
| 232 | ——— Selby . . . | S M | 28 Apr 64 |
| | Lilburne James. . . | S | 5 June 57 |
| 294 | Lillicrap James W. A. E. RMA | l L | 10 Sept 61 |
| | ——— *Walter W.* RM | C | 17 May 48 |
| | Lillingston Neale D. F. | L | 5 Jan 57 |
| 306 | Lima Frederick . . | P | 1 Nov 59 |
| | *Lincoln Henry* . . *y* | Cr | 1 July 64 |
| | Lindeman George S. (*act*) | S L | 14 Oct 65 |
| 239 | Lindsay Charles D. . . | P | 2 Dec 56 |
| | ——— Charles G. . | Cr | 1 Apr 61 |
| | ——— *James* . . ‡MD | S | 16 Sept 16 |
| | Lingard John J. H. † | S Cr | 11 June63 |
| | *Linton Alexander* . . | S | 21 Feb 25 |
| | *Lipscombe Edwin* . *y* | Cr | 1 July 64 |
| 188 | Lishman James W.. . | P | 28 Jan 63 |
| | Litle George A. M. MA | Ch | 12 Apr 43 |
| | *Lewes Naval Prison* | N I | 4 Nov 45 |
| | *Little Alexander* . . | C | 1 July 64 |
| | ——— Archibald . . | L | 25 Jan 66 |
| | ——— Archibald J. . | S S | 25 Feb 63 |
| | ——— *James C.* . . . | P | 16 Apr 35 |
| 163 | ——— John . . BA MD | S | 25 Mar 58 |
| | ——— *Simon R.* . . RM | C | 24 Feb 54 |
| 518 | Littledale Henry W. A. (*act*) | S L | 19 Feb 66 |
| | *Littlehales Edward* . . | C | 1 July 64 |
| | Littlejohns William T. | N I | 4 Mar 64 |
| 477 | Littleton *Hon.* Algernon C. . . . . | L | 15 Mar 65 |
| 62 | ——— Nicholas . . | S | 11 Nov 51 |
| | Llewellyn Fred. R. G. † | M | 29 Sept 55 |
| 252 | ——— Owen J. . . | S | 23 May 61 |
| *CSV* | Lloyd George W. E. . | Cr | 16 Feb 64 |
| | ——— *Gruffyd G.* . *y* | Cr | 1 July 64 |
| *GHP* | ——— *Henry* . . . | C | 10 Aug 60 |
| | ——— Jacob R. . RM† | C | 22 Dec 60 |
| | ——— *John (b)* . *y* | Cr | 14 Sept 58 |
| 150 | ——— John M. . . . | S M | 5 Nov 62 |
| | ——— Reginald H. (*act*) | S L | 26 Sept 63 |
| 369 | ——— Rodney M. . | L | 31 Aug 61 |
| 272 | ——— William H. MD | S | 20 Aug 62 |
| 443 | ——— William V. MA | Ch N I | 15 Apr 58 12 July 60 |
| *CSV* | Loane Jabez. . . . | S Cr | 11 June63 |
| | Loch Francis E. . † | A | 16 June62 |
| 187 | ——— George M. . . | S L | 11 Nov 65 |
| 361 | Lockhart George C. E. | S L | 12 Apr 62 |
| 233 | ——— William . MD | A S | 1 Apr 59 |
| | Lockyer William N. L. | Cr | 20 Dec 49 |
| | Lodder Charles A. . † | C | 5 Feb 58 |
| *CG* | ——— Edward F. . . | Cr | 9 May 65 |

Digitized by Google

| Where serving. | Name. | Rank. | Seniority. |
|---|---|---|---|
| | *Lomer Walter* | P | 9 Apr 50 |
| | Loney Edward | S | 30 Aug 61 |
| | ——— Henry | S | 23 Jan 56 |
| *DY* | ——— John F. *m* | Cr | 24 Jan 65 |
| *CG* | ——— Peter | S Cr | 11 June63 |
| | ——— Robert † | C | 6 Aug 52 |
| | ——— Robert | P | 4 May 40 |
| *NH* | ——— William MD | S S | 17 Feb 63 |
| | Long James † | S Cr | 11 June63 |
| 483 | —— James MD | S | 21 June58 |
| 239 | —— Samuel | L | 24 Apr 60 |
| 463 | Longfield William D. | A S | 8 Oct 61 |
| 3 | Lopez James De B. (*act*) | S L | 5 Dec 66 |
| 477 | Loraine *Sir* Lambton, *Bart.* | L | 13 Sept 58 |
| | Loring William CB | R A | 7 Mar 66 |
| 193 | Lory Francis J. | P | 1 Nov 62 |
| 489 | —— Henry C. | Ch | 29 May 66 |
| | —— William † | Cr | 28 July 51 |
| 68 | Loudon John | E | 23 Oct 51 |
| | ——— *William* *x* | Cr | 22 July 66 |
| | Louis Charles RM | Col | 10 Nov 66 |
| | ——— *William* | R A | 28 Oct 64 |
| | Louttid Duncan J. | S Cr | 11 June63 |
| 163 | Love Charles | M | 30June 66 |
| *Sec* 78 | —— George | P | 26 Nov 58 |
| | ——— *Henry O.* | V A | 11 Jan 64 |
| | *Loveless James* *w* | Cr | 1 Oct 60 |
| 158 | Lovely William | A P | 30 Mar 61 |
| | Loveridge George H. | S Cr | 11 June63 |
| 47 | Lovering Joseph | E | 20 Mar 61 |
| 518 | Low David J. | A P | 12 Sept 66 |
| | Lowcay James M. | P | 30 Jan 51 |
| *ADC* | Lowder Samuel N. RM | Col | 5 Nov 64 |
| | Lowe Arthur | R A | 24 Sept 63 |
| *CG* | —— John W. | S Cr | 11 Nov 66 |
| *PW* | Lower William T. (*half-pay*) | S L | 5 Apr 37 |
| | *Lowry William* *y* | Cr | 1 July 64 |
| 196 | Lowther Francis W. | L | 13 June61 |
| 146 | ——— Marcus | Cr | 13 Dec 59 |
| 631 | Luard Philip E. | L | 20 Apr 55 |
| 232 | ——— William G. | C | 11 Mar 57 |
| 262 | Lucas Charles D. | Cr | 19 Feb 62 |
| 483 | —— Frederick | P | 25 Apr 54 |
| 130 | —— Leonard | A S | 22 Sept 57 |
| 175 | Luce John P. | C | 24 Feb 58 |
| | —— William † | Cr | 9 Jan 54 |
| | *Luckraft Alfred* | V A | 15 June64 |
| | ——— Charles M. (*Lewes Naval Prison.*) | Cr | 29 Sept 55 |
| 393 | ——— John S. (*act*) | S L | 14 Apr 65 |
| | ——— John P. † | S Cr | 11 June63 |
| 336 | Ludgater Frederick J. | RM | 1 L 13 Dec 65 |

| Where serving. | Name. | Rank. | Seniority. |
|---|---|---|---|
| 433 | Lugg John BA | Ch | 29 May 52 |
| | | N I | 18 Nov 52 |
| | Luke William S. | S Cr | 11 June63 |
| 411 | Lumley Thomas | E | 19 June62 |
| | *Lushington Sir Stephen* KCB | A | 2 Dec 65 |
| | Luttrell John A. F. | Cr | 11 Apr 66 |
| 385 | Luxmoore Benjamin | P | 12 Feb 56 |
| | ——— John F. RM | 2 L | 13 Dec 65 |
| | ——— Percy P. | L | 10 Mar 56 |
| 163 | Lyall David MD | S S | 17 Nov 61 |
| *GHP* | —— *James* | Ch P | 25 Nov 63 |
| | *Lyde George* *y* | Cr | 7 July 58 |
| *NP* | *Lye Daniel* *z* | Cr | 1 July 46 |
| | —— John T. RM A | 1 L | 12 May 65 |
| | *Lyell John G.* MD | A S | 14 Apr 26 |
| | —— *Thomas* *y* | Cr | 1 July 64 |
| 267 | Lyne Augustus A. | A P | 1 July 64 |
| | —— *Charles* | P | 11 May 49 |
| | —— Francis P. | A P | 8 Aug 59 |
| *CG* | Lyon Charles | L | 24 Apr 60 |
| | ——— Francis † | Cr | 7 Mar 53 |
| | ——— George F. | L | 26 Sept 59 |
| 164 | ——— John | P | 14 Mar 57 |
| | Lyons Algernon M'L. | C | 1 Dec 62 |
| | ——— *John* | A | 2 Apr 66 |
| | ——— William † | Cr | 2 Jan 60 |
| | Lys Vincent H. (*act*) (*Act Master* 30 June 66.) | S M | 27 Aug 62 |
| | *Lysaght Thomas H.* | C | 13 Apr 66 |
| | Lysons Edmund H. B. RM | 1 L | 2 Apr 63 |
| 267 | Maberly Charles R. | L | 20 Apr 55 |

Digitized by Google

| Where serving. | Name. | Rank. | Seniority. |
|---|---|---|---|
| 266 | M'Aree Francis . . . | S | 23 Jan 56 |
| 524 | M'Arthur Alexander D. | P | 18 Nov 61 |
| | ——— Charles . RM | C | 24 Feb 54 |
| | ——— Edward RMA | C | 14 Apr 59 |
| | M'Ausland Henry . † | M | 27 Oct 52 |
| | M'Avoy Edward . . | E | 28 Jan 65 |
| | ——— James B. . . | P | 17 Sept 58 |
| | *M'Bain James* . . MD | S | 28 Nov 41 |
| 206 | M'Bean Samuel . . . | A S | 4 Aug 62 |
| 138 | M'Bride Alexander . MD | S | 14 Feb 65 |
| | M'Callum Edward G. RM | O | 11 Aug 58 |
| | ——— Henry A. RM † | C | 1 May 51 |
| | *M'Carogher Joseph* MD ‡ | S | 27 Jan 09 |
| 193 | M'Carthy Denis . . | A S | 28 May 59 |
| | ——— Henry H. RM † | C | 7 Nov 51 |
| | ——— Justin T. C. RM † | 1 L | 13 Jan 38 |
| 315 | ——— Thomas . . | S | 16 Apr 62 |
| | M'Cheane William B. . | Ch | 13 Jan 66 |
| | ——— William H. RM | 2 L | 28 June 65 |
| | *M'Clatchie Archibald* . | S | 23 Jan 56 |
| 536 | M'Clement Richard C. | A S | 28 Dec 57 |
| 1 | M'Clintock *Sir* F. Leopold, *Kt.* . . . . *Commodore of the 2nd Class, and Senior Officer at Jamaica.* | C | 21 Oct 54 |
| GSP | M'Clure *Sir* Robert J. Le M., *Kt.* . . . CB | C | 18 Dec 50 |
| | *M'Coll Duncan* . . . | S | 8 Dec 00 |
| | McConachy Charley W. | M | 30 June 66 |
| | *M'Cormick Robert* . . | D IH | 20 May 59 |
| | M'Crea John D. . . . | C | 15 Apr 62 |
| | ——— *Joseph* . . ‡ | S | 17 Feb 19 |
| | ——— Robert C. . † | V A | 14 Nov 63 |
| | *M'Crystal John* . . . | S | 23 Nov 09 |
| | M'Culloch William . † | S Cr | 11 July 63 |
| 180 | M'Curdy Benjamin H. | A S | 8 June 61 |
| | *M'Daniel Jeremiah* *y* | Cr | 22 Jan 59 |
| | M'Dermott Cornelius W. . . . . | P | 25 Apr 59 |
| 649 | M'Donald Alexander MD | A S | 8 Dec 63 |
| *NP* | ——— *John* . . . | C | 22 July 64 |
| | ——— *John W. D.* . | C | 15 Apr 62 |
| | ——— *Thomas W.* . | I H | 28 July 65 |
| 205 | M'Donogh George V. MD | S | 28 Feb 60 |
| 193 | M'Dougall George F. . | S Cr | 11 Oct 66 |
| | ——— *John* (*c*) . . | R A | 6 Apr 66 |
| | ——— Thomas W. J. RM † | C | 28 Sept 55 |
| 131 | M'Dowall Peter . . | E | 14 Dec 49 |
| | *M'Dowall Robert* . MD | S | 17 Aug 15 |
| | M'Ewan Dugald . MD | S | 9 Apr 56 |
| 43 | M'Ewen George E. (*act*) | S M | 23 Feb 66 |
| | ——— James P. . . | M | 5 Feb 65 |
| 496 | M'Farlane Andrew . . | E | 21 Feb 62 |
| | *M'Gee William* . MD | S | 20 Oct 23 |
| | *M'Gowan Joseph* . . | A S | 9 Mar 12 |
| | ——— *Thomas* . *y* | Cr | 1 July 64 |
| 306 | M'Grath William E. . | M | 7 Jan 63 |
| | M'Gregor Fitzjames S. | Cr | 1 July 51 |
| | *M'Grigor Charles G. w* | Cr | 26 Nov 61 |
| | M'Hardy Hardy . . | L | 27 Mar 60 |
| 180 | ——— John B. B. † | V A | 12 Sept 65 |
| | ——— Wallace B. | L | 16 June 65 |
| | *M'Ilroy John* . . MD | S | 20 Aug 39 |
| 53 | M'Ilwaine William . † | C | 9 Feb 59 |
| 48 | ——— William F. RM | 1 L | 21 Sept 64 |
| | M'Kechnie Alexander G. . . . | L | 22 Mar 64 |
| | ——— John A. R. RM | 2 L | 1 Jan 64 |
| 365 | *M'Kellar Peter M.* . RM | C | 11 May 41 |
| | M'Kenna Arthur . MD | S | 14 Dec 64 |
| | *M'Kenzie Alexander* *x* | Cr | 17 Nov 63 |
| 3 | ——— Edward . † | M | 25 Feb 52 |
| | M'Kie John . . . . | E | 6 Feb 55 |
| | M'Killop Henry F. . . | C | 24 Nov 62 |
| | ——— *Robert J.* . RM | M Gen | 11 Apr 62 |
| | *M'Kinlay William* MD | S | 27 July 47 |
| 9 | M'Laughlin Charles . | L | 7 Feb 63 |
| | *M'Lean Hector* . . . | P | 19 May 09 |
| 359 | M'Leod Angus . (*act*) | S L | 30 Sept 66 |
| 475 | M'Mahon William . . MD | A S | 7 Sept 63 |
| | M'Meekan Arthur C. J. RM | C | 22 May 62 |
| 393 | M'Morris Robert J. . | A S | 11 Nov 59 |
| | *M'Murdo Archibald* . | C | 18 Sept 51 |
| 425 | M'Neale Joseph E. RM | 1 L | 2 Aug 64 |
| | M'Neile Malcolm . . | L | 12 Sept 65 |
| 207 | M'Shane Charles . . | S S | 17 Nov 65 |
| 196 | M'Swiney John . . | S S | 15 Oct 66 |
| | *M'Ternan James* . . | D IH | 25 July 55 |
| | *M'Whinnie John* . MD | S | 24 Aug 47 |
| 477 | Macaulay Henry D. . | L | 25 Jan 66 |
| | Maccall Alexander V. | P | 4 July 66 |
| | ——— James L. . RM | 1 L | 1 Sept 64 |
| 170 | MacClinton William F. BA. MB | S | 10 June 58 |
| 58 | Macdonald Charles E. . RM | 1 L | 18 Oct 56 |

Digitized by Google

| Where serving. | Name. | Rank. | Seniority. |
|---|---|---|---|
| | Macdonald James A. † | C | 5 Feb 58 |
| 53 | ——— John A. MD | A S | 7 Sept 63 |
| 520 | ——— John D. | S S | 15 Oct 66 |
| 43 | ——— Reginald J. G. | C | 19 Oct 54 |
| 78 | Macdonnell Henry | A S | 1 Aug 61 |
| 287 | ——— George A. J. | L | 29 Mar 66 |
| 68 | MacDougall Somerled | L | 6 Nov 60 |
| 106 | MacDowall George H. W. BA | Ch | 21 Apr 66 |
| | *Macdowell John* | P | 11 Nov 47 |
| 79 | Macfarlane George A. | M | 15 Feb 58 |
| | ——— *William* MD | S | 25 Mar 30 |
| 209 | MacGregor James *Sir* Malcolm, *Bart.* | E C | 13 Nov 54 23 June62 |
| 359 | MacIlwaine George S. | S L | 19 Dec 65 |
| 272 | ——— William R. BA | Ch | 13 Aug 66 |
| 162 | Macintosh Archibald RM | 1 L | 5 Feb 58 |
| 140 | MacIver Donald MD | A S | 10 June63 |
| 193 | Mackay Alexander E.* MD | D I H | 31 Dec 64 |
| *NH* | ——— George* MD | D I H | 29 Dec 60 |
| 196 | Mackenzie Donald McL. | C | 13 Dec 59 |
| | ——— James G. † | C | 5 June 56 |
| | ——— *John F. C.* | C | 1 Oct 61 |
| | ——— Thomas K. | Cr | 2 July 63 |
| | Mackern Charles | A P | 27 Mar 60 |
| *GHP* | *Mackey Alexander M.P.* | C | 24 Feb 63 |
| | *Mackinnon Lauchlan B.* | C | 1 July 64 |
| *GHP* | *Maclaren George D.* | D I H | 15 Jan 66 |
| | MacLaurin Henry N. MD | A S | 3 Aug 58 |
| 361 | Maclean George MA. MD | A S | 4 Aug 62 |
| 548 | ——— Henry E. | L | 18 Sept 65 |
| 393 | Maclear John F. L. P. | L | 19 May 59 |
| | *Macleod Robert B. Æ. w* | Cr | 1 Oct 64 |
| 361 | ——— Robert J. M. | A P | 3 Mar 65 |
| *NH* | ——— William* MD | D I H | 25 June66 |
| | *Macleroy Alexander C.* | D I H | 10 May 56 |
| | Macnamara *Sir* Burton *Kt.* † | V A | 3 Apr 63 |
| 50 | ——— Dillon T. J. | L | 22 Mar 64 |
| | ——— Nugent RM | C | 4 May 59 |
| | ——— *Timothy w* | Cr | 1 Oct 60 |
| | Macpherson Henry C. R. RM | 2 L | 13 Dec. 65 |
| | Macy Ernest A. RM | 1 L | 7 May 59 |
| | *Madden Charles* | C | 1 Apr 56 |
| *PW* | ——— Edward | C | 3 June65 |
| 351 | ——— Samuel | E | 18 July 56 |
| | *Maddock John* | P | 22 May 06 |
| | ——— Joseph W. | P | 31 Dec 41 |
| 549 | Madge Robert | E | 21 July 62 |
| *NH* | Magill Martin MD | A S | 17 Oct 56 |
| 477 | Magin Thomas RM | C | 31 July 54 |
| 366 | Magrath Henry H. M. | L | 13 Sept 54 |
| 106 | Maguire Rochfort (*Commodore 2nd class and Senior Officer Australia.*) | C | 25 Apr 55 |
| | *Mahon Henry W.* * MD | S | 7 Oct 35 |
| 180 | Main Thomas J. MA | Ch | 11 Nov 42 |
| | *Maingay Peter* | C | 30 Aug 53 |
| 294 | Mainprise Wilmot B. | P | 28 Dec 53 |
| *DY* | ——— William T. *m* | Cr | 22 Feb 60 |
| 392 | Mainwaring Karl H. A. | L | 15 May 58 |
| | ——— Guy (*act*) | S L | 5 June66 |
| 196 | Mair George | A S | 4 Aug 60 |
| | Mairis Geoffrey RM | C | 27 Aug 62 |
| *PW* 274 | Maitland Horatio L. A. L. | Cr | 24 June62 |
| | ——— *James* | C | 1 Apr 56 |
| | ——— *Lewis* | C | 1 Jan 57 |
| | Majendie Henry C. | C | 11 Sep 65 |
| | Malcolm George J. | C | 11 Apr 66 |
| | *Malet James H.* LLD | Ch | 26 Aug 29 |
| 50 | ——— Laurens M. | L | 19 May 59 |
| 101 | Mallard John | P | 29 Apr 51 |
| | ——— *Charles y* | Cr | 1 July 64 |
| | ——— William H. † | S Cr | 30 Dec 63 |
| | *Malloch John* | A S | 6 Aug 06 |
| | *Mallock Thomas y* | Cr | 1 July 64 |
| 294 | Mallory Trafford L. | S L | 11 Oct 64 |
| | Malone Anthony RM | C | 1 Sept 64 |
| | ——— Robert E. | P | 11 Nov 47 |
| 78 | Mandeville Colebrooke T. | S L | 11 Apr 66 |
| 336 | ——— Henry A.* | L | 4 Jan 65 |
| 48 | ——— Henry S. | L | 15 May 58 |
| | *Mangles James* | C | 8 Feb 53 |
| | Manico Edward RM† | 2 L | 2 Feb 11 |
| | *Manley James H.* | P | 18 Mar 09 |
| 413 | ——— Joseph H. | A P | 17 Mar 59 |
| | Mann Adrian T. † | Cr | 28 May 56 |
| 518 | ——— William F. S. (*act*) | S L | |
| | *Manners Russell H.* | A | 12 Sept 65 |
| 175 | Manning Frederic N. MD | A S | 19 Jan 63 |
| | ——— *George y* | Cr | 1 July 64 |
| | Mansel Robert | Cr | 16 Dec 65 |
| | ——— *Thomas* | V A | 27 Apr 63 |
| 370 | Mansell Arthur B. | L | 25 Jan 66 |
| | ——— *Arthur L.* | C | 1 Jan 65 |
| | ——— *Bonamy x* | Cr | 1 Nov 59 |
| *CG* | ——— George H. | L | 30 Oct 55 |

Digitized by Google

| Where serving. | Name. | Rank. | Seniority. |
|---|---|---|---|
| | *Mansell William . y* | Cr | 1 July 64 |
| | Mansfield Walter G. . | Cr | 31 Dec 47 |
| 402 | Mansfield Pierce MD. BA | S | 31 Mar 66 |
| 351 | Manthorp Charles W. . | Cr | 11 Apr 66 |
| | Mapleton Henry . † | S Cr | 11 June63 |
| 573 | Maquay Thomas M. . | L | 18 June58 |
| 490 | March Felix H. . .RM | 1 L | 5 Sept 66 |
| | —— Leopold G. F. RM† | 1 L | 26 Apr 38 |
| | —— *William H.* RM | M G | 20 Nov 65 |
| | *Marchant James L.* . | P | 8 Sept 20 |
| 344 | Marcon George E. . . | A P | 8 Jan 64 |
| | *Marcuard Charles R. w* | Cr | 1 July 64 |
| 75 | Marescaux Alfred F. . | L | 20 Apr 57 |
| 518 | Markham Albert H. . | L | 3 Apr 62 |
| 3 | —— Alfred . . . | L | 26 Nov 59 |
| | —— *John . . y* | Cr | 1 July 64 |
| | *Marks John (a) . . .* | P | 9 Mar 13 |
| | —— *John (b) . . .* | P | 23 July 14 |
| | *Marriott George . . w* | Cr | 1 Feb 62 |
| *GSP* | —— Hayes . RM | Col. | 5 Nov 64 |
| | Marryat Joseph H. . . | C | 23 June62 |
| | Marsden Henry T. . | L | 27 Nov 54 |
| 443 | Marsh Charles S. . . | A P | 1 June 63 |
| 323 | —— George . . . | M | 10 Dec 52 |
| 300 | —— Henry . . . . | A P | 15 June66 |
| | —— *John B. . . .* | C | 21 Feb 56 |
| | —— *Joseph . . . .* | P | 18 Jan 34 |
| | —— *Richard J. . y* | Cr | 1 July 64 |
| *CHP* | *Marshall John H. . .* | E | 1 July 47 |
| | —— Thomas RM† | 1 L | 1 Apr 04 |
| | —— *William (b) .* | C | 1 Aug 60 |
| | *Marsham Henry S. J. .* | V A | 27 Apr 63 |
| | Marten Francis . . . | C | 30 Jan 61 |
| | *Martin Alexander . x* | Cr | 4 June 64 |
| | —— Alfred H. . . | P | 23 June59 |
| 146 | —— Arthur . . . | S M | 29 May 66 |
| 5 | —— Christopher J. . | P | 29 Aug 54 |
| 259 | —— Derisley . . . | A P | 4 Apr 59 |
| *Sec* 420 | —— George P. . . | P | 15 June49 |
| | —— Henry J. . . | L | 22 May 61 |
| 383 | —— James . .MD | S | 14 Feb 65 |
| 336 | —— James H. . . | A S | 20 Feb 65 |
| 43 | —— James J. . . | S | 22 Nov 53 |
| 499 | —— John J. . . . | L | 24 Apr 60 |
| 180 | —— Joseph . . . | P | 13 June43 |
| | —— Thomas . . . | A | 9 Feb 64 |
| | —— Thomas H. M. . | C | 16 Dec 65 |
| *GSP* 420 | Martin *Sir* William F. *Bart.* KCB (*Commander-in-Chief, Devonport.*) | A | 14 Nov 63 |

| Where serving. | Name. | Rank. | Seniority |
|---|---|---|---|
| | —— *William H. . y* | Cr | 1 July 64 |
| 262 | —— William H. . . | A P | 23 Sept 60 |
| 158 | —— William L. . . | L | 24 Apr 60 |
| *D Y* | Martyn Joseph K. . *m* | Cr | 22 Feb 60 |
| | —— *Patrick m.d.* . | S | 26 Jan 33 |
| *GHP* | *Mascall John R. . .RM* | C | 10 Jan 37 |
| 196 | —— John R.. . .RM | 1 L | 5 Jan 57 |
| | Maskery Joseph H. RM | C | 20 Apr 60 |
| 87 | Mason Charles . . . | L | 28 Nov 63 |
| | —— George . . † | C | 5 Feb 58 |
| 285 | —— George . .MD | S | 13 Nov 54 |
| | —— *Henry B.* . . | C | 2 June 54 |
| *NH* | —— Richard D. . . | DIH | 21 Sept 61 |
| | —— Thomas H. . . | R A | 2 Apr 66 |
| | *Massie Thomas L. . .* | V A | 2 Apr 66 |
| *NP* | *Massingberd Vincent A.* | C | 16 May 55 |
| 489 | Massy Arthur W. (*act*) | S L | 20 Aug 66 |
| | Masters William G. R. RM | C | 21 June54 |
| 159 | Masterson Luke C. . . | P | 25 Apr 54 |
| | *Matchett Henry H.* MA | Ch | 20 Mar 54 |
| 489 | Mathew Gervase F. . | A P | 15 Feb 65 |
| 130 | Mathias Edgar R. . . | L | 16 June65 |
| 90 | —— Vivian D. RMA | 2 L | 1 July 61 |
| | Mathison Charles M. † | C | 5 Feb 58 |
| | *Matthews Alfred . .* | C | 1 Apr 56 |
| | —— *Michael . .* | C | 29 Dec 55 |
| | —— Simon . . . | E | 19 Feb 64 |
| | *Maude Hon. Francis .* | C | 1 Apr 56 |
| | —— *William G. (b) .* | C | 1 July 64 |
| 475 | Mauger Philip E. . . | S M | 2 Nov 64 |
| | Maund John O. . RMA | 2 L | 1 Jan 64 |
| 393 | —— William H. . | L | 11 Sept 66 |
| | Maunder Edward . . | S Cr | 3 Apr 64 |
| | *Maunsell Edward E.* . | C | 2 Aug 65 |
| 435 | —— George H. . | A S | 25 Apr 60 |
| | *Maw Henry L. . . w* | Cr | 1 Apr 61 |
| | Mawbey Henry W. RMA | C | 3 Jan 57 |
| | Maxey Edward . . † | Cr | 5 Feb 58 |
| | Maxse Frederick A. . | C | 23 Nov 57 |
| 393 | Maxwell Huston . MD | S | 13 May 65 |
| | —— John B. . † | V A | 30 Nov 63 |
| | —— Sir *John H.* Bart. . *w* | Cr | 1 July 64 |
| | —— *William . .* | C | 1 Aug 60 |
| 402 | —— William . . | E | 26 Feb 66 |
| 479 | —— William F. | M | 21 Sept 65 |
| | —— William H. . . | Cr | 6 June 66 |
| | —— William R. RM | M.Gen | 10 Nov 66 |
| 101 | May Alfred C. . . | L | 24 Nov 58 |
| | —— Charles H. . . | C | 23 June59 |
| | —— Daniel J. . . . | M | 22 Sept 59 |

Digitized by Google

| Where serving. | Name. | Rank. | Seniority. |
|---|---|---|---|
| *DY* | May Francis H. . . *m* | Cr | 8 Feb 66 |
| 351 | —— Joseph . . . | A S | 13 May 62 |
| | —— Samuel W. G. F. † | L | 13 Feb 52 |
| | —— *Walter W.* . . | Cr | 21 Oct 54 |
| 252 | Maycock James D. (*act*) | S L | 3 July 65 |
| 193 | Mayes William . . . | M | 3 Mar 53 |
| | *Maynard Thomas B. y* | Cr | 1 July 64 |
| | *Mayne Dawson* . . . | C | 1 Apr 56 |
| *PW* 337 | —— Richard C. . . | C | 12 Feb 64 |
| 4 | —— William J. . . | A P | 12 Dec 64 |
| 411 | Mayow Philip H.W. . | L | 7 Feb 63 |
| | Mead James G. . . . | Cr | 16 Dec 65 |
| 439 | Meade Edward . . . | A S | 4 Aug 62 |
| 175 | —— *Hon.* Herbert G. P. . . . | L | 7 Feb 63 |
| | —— John M. De C. RM | 1 L | 27 Dec 52 |
| 358 | —— Richard F. (*act*) | S L | 1 Feb 65 |
| | —— Thomas Q. RMA † (*Barrack Master.*) | C | 30 Oct 55 |
| 369 | Meagher James C. . . | P | 14 June60 |
| *CG* | Meara Edward S. . . | Cr | 9 May 63 |
| | *Meares John* . . RM | 1 L | 18 Sept 27 |
| 262 | Measham Richard . BA | Ch | 7 Apr 59 |
| 525 | Medder Henry C. . . | A P | 24 Mar 60 |
| 356 | Medley Spencer M. . . | L | 19 May 59 |
| 657 | Medlycott Mervyn B. . | L | 19 May 59 |
| | *Mee John* . . . *y* | Cr | 12 Apr 60 |
| 365 | Meek Reginald J. D. . | A P | 27 Oct 65 |
| | *Meheux Archibald B. y* | Cr | 1 July 64 |
| | —— *Richard W.* RM | C | 27 July 47 |
| 387 | —— Thomas G. S. RM | C | 13 July 60 |
| 119 | Meiklejohn John W.S. . MD | S | 8 Nov 64 |
| | *Mein Thomas* . . . | S | 14 May 14 |
| *NP* | *Mellersh Arthur* . . . | C | 13 Jan 55 |
| | Mends George C. . † | C | 5 Feb 58 |
| | —— *George P.* . . | C | 20 Dec 58 |
| | —— *James A.* . . | C | 1 July 64 |
| *ADC* | —— William R. . CB (*Director of Transports.*) | C | 10 Dec 52 |
| | Menzies Charles F. RM | Lt Col | 21 Sept 64 |
| 358 | —— William . . | Cr | 16 Apr 62 |
| 272 | —— William . RM | 1 L | 29 Dec 62 |
| 344 | Mercer John N. . (*act*) | S L | 29 Apr 65 |
| | —— Samuel . . † | C | 5 Feb 58 |
| | *Meredith Samuel* . . | C | 1 Apr 56 |
| *DY* | —— Thomas E. BA | Ch | 5 July 52 |
| 569 | Messer Adam B. . MD | S | 12 Feb 64 |
| | —— John C. . MD | S | 30 Aug 61 |
| 308 | Messiter Edward M. RM | 1 L | 8 May 62 |
| *CG* | Messum Alfred . . . | S Cr | 17 July 66 |

| Where serving. | Name. | Rank. | Seniority. |
|---|---|---|---|
| | *Messum Josiah Y.* . . | P | 8 Feb 54 |
| 262 | —— Julian A. . . | P | 23 Dec 50 |
| 408 | Metaxa Count Frederick C. . . . . | S L | 20 June 66 |
| | *Metcalfe William C.* . | C | 13 Oct 57 |
| 315 | Meyer Adolphus F. M. | L | 15 May 58 |
| 336 *AO* | —— Bernard F. . . | A P | 14 Mar 64 |
| 442 | Miall Edwin R. . . . | P | 10 May 56 |
| | —— George G. . † | C | 7 Mar 53 |
| | —— Gover R. . . . | Cr | 19 Feb 62 |
| | *Michell Frederick T.* CB | A | 2 Apr 66 |
| | —— George A. . . | A P | 22 Aug 66 |
| | —— John B. . . . | L | 28 Feb 54 |
| 708 | Micklethwait Henry S. N. . . . | L | 3 Feb 42 |
| | Middleton *Sir* George N. Broke, *Bart.* . . CB † | R A | 3 Dec 63 |
| 140 | —— Henry A. MA | Ch | 15 Apr 58 |
| *GH* | —— James . MD | A S | 11 Mar 61 |
| | —— *John* . . . *x* | Cr | 4 June 64 |
| 351 | —— Richard W. E. | S M | 8 June66 |
| | *Mildmay Hervey G. St. John* . . | C | 20 July 65 |
| | *Millard George* . . *z* | Cr | 1 July 46 |
| 252 | —— John . . . | M | 26 July 65 |
| 305 | Miller Alfred H. . . | E | 11 Apr 59 |
| 119 | —— Andrew W. . . | M | 2 Mar 66 |
| | —— Archibald T. . . | S M | 8 Dec 62 |
| | —— David . . . | C | 3 June 63 |
| | —— *David G.* . MD | S S | 13 May 59 |
| 148 | —— George L. . . | A P | 14 Sept 63 |
| | —— Henry M. . . | Cr | 12 Dec 63 |
| 76 | —— James A. . . | S S | 17 June66 |
| | —— *John* . . . RM | C | 12 Apr 43 |
| | —— John . . . † | S Cr | 11 June 63 |
| 415 | —— John A. . . . | S M | 8 Mar 65 |
| | —— *Robert B.* . . | C | 14 Feb 66 |
| 423 | —— Thomas . . . | C | 16 May 55 |
| 352 | —— Thomas E. . . | L | 18 Sept 65 |
| | —— William . RMA | 2 L | 1 Jan 64 |
| 336 | —— William E. . . | L | 17 Apr 62 |
| 362 | —— William T. . RM | 1 L | 21 Aug 62 |
| 90 | —— William V. . . | P | 21 Aug 49 |
| | *Millett John* . . . *y* | Cr | 18 Jan 61 |
| | *Millingham James S.* . | P | 3 Sept 41 |
| 141 | Millman Edward W. M. | P | 23 June 54 |
| 369 | Mills George . . . | E | 19 July 66 |
| | —— *John E.* . . . | C | 16 June 63 |
| | —— *William* . . . | S Cr | 11 Juue 63 |
| | Milne *Sir* Alexander KCB (*A Lord Commissioner of the Admiralty.*) | V A | 13 Apr 65 |
| | —— James D. . . † | S Cr | 9 Oct 64 |
| 215 | —— James G. MA. MB | A S | 8 Dec 63 |
| 331 | —— Thomas . . MD | A S | 7 May 60 |

Digitized by Google

| Where serving. | Name. | Rank. | Seniority. |
|---|---|---|---|
| 232 | Milner John . . . BA | Ch / NI | 23 Feb 55 / 23 Nov 61 |
| | Milton James . . . | M | 3 Feb 55 |
| *GHP* | *Minhinnick William B.* | E | 23 Oct 47 |
| *RM* | Minnoch Alexander | A S | 21 Apr 59 |
| 519 | Minter John M. . MD | D IH | 18 Apr 59 |
| " | Mist Henry W. . . . | Cr | 25 Mar 63 |
| | *Mitchell Alexander* MD | S | 2 Nov 49 |
| 129 | ——— Alexander MD | A S | 29 Feb 64 |
| 499 | ——— Charles B. H. RM | C | 14 Nov 62 |
| 93 | ——— Clayton . . | L | 4 Mar 58 |
| | ——— James (*b*) MD | S S | 7 Aug 63 |
| | ——— *John* . . RM | M-Gen | 20 Sept 64 |
| 361 | ——— John F. . . | S | 18 Nov 65 |
| | ——— *Lewis D. y* | Cr | 1 July 64 |
| | ——— *Robert D.* . . | S | 28 May 40 |
| | ——— *Spalding . x* | Cr | 21 Mar 53 |
| | ——— *Thomas* (*b*) . | C | 1 Aug 60 |
| 163 | ——— Thomas . . | A P | 25 June64 |
| | ——— *William . w* | Cr | 1 Oct 60 |
| 48 | ——— William H. E. | A P | 6 May 61 |
| 142 | Mitchinson Charles C. | A S | 13 Nov 60 |
| *Sec* 352 | Mitford Bertram . . | P | 9 May 64 |
| *GHP* | ——— *Henry G.* . RM | Lt-Col | 24 Feb 54 |
| | ——— *Robert* . . . | A | 11 Feb 61 |
| 78 | Mockridge John . . | A S | 6 July 60 |
| 315 | Moger William M. . . | L | 28 Aug 62 |
| | Molesworth George M.F. | L | 12 Sept 48 |
| | ——— *Thomas E.* MD | S | 29 May 49 |
| 420 | Molloy Gerald . . . | A S | 16 May 57 |
| 1 | ——— John . . . . | M | 20 June59 |
| 519 | Molyneux *The Honble.* Henry H. . . | L | 28 Nov 63 |
| 159 | ——— Robert H. M. | Cr | 18 Dec 65 |
| | ——— *William H.* . | C | 21 July 58 |
| 205 | ——— William H.M. | L | 17 Apr 62 |
| | Moncrieff Lyndoch N. | L | 16 June65 |
| *NP* | *Monday Edward* . . | C | 30 July 63 |
| 1 | ——— *John* . . . | Y A | 13 Apr 65 |
| 519 | Mongan John G. . . | M | 20 Nov 61 |
| | *Monk John . . . y* | Cr | 13 Apr 57 |
| 207 | Montagu Alfred G. . | A P | 30 Dec 61 |
| 423 | ——— Algernon S. | L | 24 Mar 61 |
| | ——— *James* . . . | A | 30 Nov 63 |
| | ——— *John W.* . . . | A | 27 Apr 63 |
| 726 | ——— *Hon.* Victor A. | L | 18 July 60 |
| 59 | Monteath George . MD | A S | 11 Dec 60 |
| | Monteith Henry A. . . | L | 8 Apr 63 |
| 140 | ——— Lowry J. . . | S | 5 May 54 |
| | Montgomerie John E. . | C | 24 Nov 62 |
| | Montgomery Alexander L. . . . † | R A | 9 Feb 64 |
| | Montgomery Robert E. RM | 2 L | 24 June63 |
| | ——— *Thomas* . . | C | 9 Apr 53 |
| *GSP* | Montresor Frederick B. | C | 29 Apr 51 |
| *GHP* | *Moody John* . . . . | S S | 13 May 59 |
| | ——— John M'D. . RM | 1 L | 19 Jan 59 |
| | *Moon George* . . . . | S | 28 June08 |
| 425 | Mooney John H. . . | A P | 28 May 60 |
| | *Moor Philip . . . y* | Cr | 18 Jan 61 |
| | Moore Bernard . . . | L | 4 June 66 |
| | ——— *Charles* (*b*) . . | C | 1 Apr 56 |
| | ——— *Charles . . y* | Cr | 1 July 64 |
| 510 | ——— Charles . . . | E | 2 Sept 58 |
| 477 | ——— Charles A. L. RM | 1 L | 9 Dec 64 |
| | ——— Charles W. RM † | 2 L | 31 May 09 |
| 351 | ——— David . . . | M | 29 Sept 55 |
| | ——— Edward H. RMA | 1 L | 22 Feb 61 |
| 133 | ——— Francis B. . . | A P | 1 June59 |
| *RM* | ——— Francis H. . . | A S | 28 Aug 56 |
| 440 | ——— George . . . | S Cr | 11 June62 |
| 68 | ——— George . MD | S | 5 June57 |
| | ——— George B. . MD | S | 21 Nov 59 |
| 609 | ——— George K. (*act*) | S M | 3 Dec 63 |
| 272 | ——— George O. . . | L | 16 June65 |
| | ——— *John* (*c*) . . *y* | Cr | 23 Feb 59 |
| | ——— *John G. S. M. y* | Cr | 1 July 64 |
| | ——— *John J. . . x* | Cr | 25 July 60 |
| | ——— *John L.* . MA | Ch / NI | 9 Aug 55 / 19 Apr 56 |
| 362 | ——— John S. . . . | P | 11 Nov 62 |
| 490 | ——— John T. . . . | A S | 1 Aug 61 |
| | ——— Lewis J. . . . | C | 9 Nov 63 |
| | ——— *Nicholas* . . RM | C | 25 May 49 |
| 68 | ——— Richard E. . . | A P | 6 Oct 66 |
| *CG* | ——— Richmond . . | Cr | 6 Aug 61 |
| 341 | ——— Robert . . . | E | 26 Feb 58 |
| *NH* | ——— Robert S. . . | L | 23 Nov 41 |
| | ——— Stephen H. . . | P | 18 Dec 57 |
| | ——— *Thomas C. C.* RM | M-Gen | 10 June62 |
| | ——— *Thomas E. L* . | C | 13 Jan 52 |
| | ——— *Thomas N. . w* | Cr | 1 Oct 60 |
| 520 | ——— Thomas W. . . | A P | 24 Jan 61 |
| | ——— *William . . y* | Cr | 28 Oct 57 |
| | ——— William H. . † | Cr | 9 Jan 54 |
| 44 | Moorman Isaac B. . . | P | 5 Aug 64 |
| | ——— *Richard* . . | C | 7 Sept 57 |
| | Morant George D. . . | Cr | 6 Feb 66 |
| *NH* | More Robert . . MD | A S | 13 Oct 62 |
| *GSP* | Moresby *Sir* Fairfax GCB | A | 12 Apr 62 |
| | ——— John . . . | C | 21 Nov 64 |
| 3 | ——— Matthew F. . | P | 5 Mar 53 |
| | Moreton *Hon.* Reynolds | Cr | 23 Nov 57 |
| | Morgan David L. MD | S S | 15 Oct 66 |

Digitized by Google

| Where serving. | Name. | Rank. | Seniority. |
|---|---|---|---|
| | *Morgan Edward E.* . | Cr | 9 May 56 |
| 128 | ——— Frederick F. . | S | 20 Feb 52 |
| | ——— Henry H. . . | L | 28 Mar 57 |
| | ——— Horatio H. RM | 2 L | 13 Dec 65 |
| | ——— *Richard (a)* . | C | 1 Apr 56 |
| | ——— Thomas RM† | 1 L | 30 Mar 05 |
| 163 | ——— Westropp T. | L | 28 June66 |
| 520 | ——— William . . | P | 31 Dec 41 |
| | ——— William G. H. . | L | 12 Sept48 |
| 199 | Moriarty Henry A. CB | S Cr | 11 June63 |
| 336 | ——— William . . | Cr | 11 Apr 66 |
| *NP* | *Morice George F.* . | Cr | 1 Apr 50 |
| 628 | ——— George . . . | L | 11 Jan 59 |
| 285 | ——— James A. . .RM | 1 L | 7 May 59 |
| | *Morison Andrew* . . . | S | 12 Nov 13 |
| | ——— Robert F. E. . | P | 10 May56 |
| | Morley Wilbraham E. E. RM | 1 L | 3 July 63 |
| *GHP* | *Morrell Arthur* . . . | C | 1 Apr 56 |
| 162 | ——— Arthur . . . | Cr | 15 May 61 |
| 536 | ——— George T. . . | L | 13 May 51 |
| | *Morres Elliott* . . *y* | Cr | 1 July 64 |
| | Morris Frederick . . | L | 3 Oct 42 |
| | ——— George B. . RM | 1 L | 22 Sept 59 |
| | ——— *Henry G.* . . | C | 10 May 56 |
| 37 | ——— James . . . | E | 26 May 64 |
| | ——— James M. . . | L | 19 May 59 |
| 238 | ——— John I. . . RM | 1 L | 15 Jan 62 |
| 566 | ——— John W. . . | S M | 22 Dec 62 |
| 412 | ——— John W. H. C. G. RMA | C | 23 Mar 63 |
| 126 | ——— Mark . . . . | N I | 22 Apr 63 |
| | ——— Ussher L. . RM | C | 16 May 62 |
| | ——— *Walter W.* . *w* | Cr | 28 Jan 63 |
| | ——— William (*a*) . † | C | 9 Jan 54 |
| | ——— *William* (*b*) . . | C | 8 Aug 57 |
| *CG* | Morrison George R. . | M | 10 Dec 52 |
| | ——— *John C. D.* RM | C | 21 Feb 55 |
| | ——— Neil . . † | S Cr | 11June 63 |
| | ——— *Richard J.* *y* | Cr | 10 Jan 63 |
| | *Morris Edward J.* *w* | Cr | 1 Oct 60 |
| | Morshead John . . † | Cr | 5 Feb 58 |
| | ——— William H. A. CB | R A | 4 Oct 62 |
| 90 | Mortimer Edward T. . | S | 25 Apr 62 |
| | ——— Henry (*act*) | S M | 5 June64 |
| | ——— Henry E. RM | 1 L | 13 Dec 65 |
| | *Morton Charles* . . . | C | 1 Apr 56 |
| 188 | ——— Charles . . . | S | 21 Mar 64 |
| | ——— *David* . . MA | Ch | 7 June23 |
| | ——— *Thomas C. P.* *y* | Cr | 3 Dec 55 |
| | *Moseley John* . . . . | P | 19 Jan 36 |
| | *Moss Charles* . . *w* | Cr | 1 Oct 60 |
| 452 | ——— Edward L. MD | A S | 29 Feb 64 |

| Where serving. | Name. | Rank. | Seniority. |
|---|---|---|---|
| 509 | Moss John R.N. . . | M | 19 Apr 59 |
| 352 | Mostyn *Hon.* Evan L. V. | L | 19 May 61 |
| | Mottley Joseph M. . † | C | 18 July 57 |
| *VY* | *Moubray George H.* . . | P | 3 Sept 41 |
| | ——— *Robert H.* *w* | Cr | 17 May 66 |
| | ——— *William H.* *w* | Cr | 17 May 66 |
| | Mould James S. . .RM | C | 1 Mar 62 |
| | ——— *John A.* . . . | D I H | 28 July 62 |
| 58 | ——— Pentland J. . . | A P | 6 Dec 65 |
| | ——— *William* . . . | C | 5 Mar 66 |
| 431 | Mounsteven Francis H. RM | 1 L | 11 Nov 65 |
| | ——— *James S.* . | P | 28 Dec 37 |
| | Mountford Joseph RM† | 1 L | 2 June12 |
| *CG* | Mourilyan Edward . | M | 30 Nov 58 |
| 128 | ——— Thomas L. | M | 3 Sept 66 |
| 358 | Moutray Robert P. . | L | 17 Apr 62 |
| | Mowll Richard . . † | S Cr | 11June 63 |
| | *Moxey George T.* . MD | S | 20 Aug 29 |
| 159 | Moysey Frederick A. . | S L | 28June 65 |
| | Mudge Henry C. RM† | C | 20 Apr 60 |
| *CG* | ——— Richard B. . . | S Cr | 11 June63 |
| | ——— *Robert* . . *y* | Cr | 31 Jan 62 |
| *PW* *CG* | Mugford Augustus F. . | M | 17 Nov 55 |
| | ——— *John G.* . . | S Cr | 11 June63 |
| | ——— William H. . | P | 1 Oct 52 |
| 401 | Muir George W. . . | P | 1 Dec 63 |
| | Mulcahy Edward . . | A S | 15 Apr 61 |
| 362 | Mullan Andrew . . | A S | 28 Dec 57 |
| 481 | Mullin Albert A. . . | A S | 8 Oct 61 |
| | Mulvany John . . . | A S | 8 June61 |
| *Sec* 238 | Munday Richard . . | P | 4 Oct 58 |
| | *Mundy Frederick* . . | P | 31 Dec 41 |
| | ——— *Sir* G. Rodney KCB | V A | 15 Dec 63 |
| 140 | Mungle Robert . . . | S | 14 Jan 57 |
| | Munro George . . . | P | 9 Apr 57 |
| | ——— Gustavus F. RM | C | 19 Sept 65 |
| 48 | Murdoch George . | Ch / E Ins | 31 Oct 66 |
| | *Muriel William* . . *y* | Cr | 2 July 55 |
| | *Murley William* . . . | G | 11 Nov 49 |
| 543 | Murly William W. . | A P | 7 Mar 64 |
| 479 | Murphy John . . . | S | 16 June58 |
| | *Murray Alexander* . . | R A | 2 Apr 66 |
| | ——— Andrew. . . | S S | 6 Aug 61 |
| *PW* | ——— *Augustus C.* *w* | Cr | 1 July 64 |
| | ——— Augustus G. E. | L | 9 Nov 46 |
| 3 | ——— Elibank H. . . | Cr | 16 Feb 64 |
| 87 | ——— Harry A. K. (*act*) | | 1 Sept 66 |
| | ——— *Jack H.* . . | C | 1 Jan 61 |

Digitized by Google

| Where serving. | Name. | Rank. | Seniority. |
|---|---|---|---|
| | *Murray James (a)* . *x* | Cr | 14 Apr 49 |
| | ——— James P. . RM | C | 23 Apr 63 |
| | ——— John . . . | Cr | 31 Jan 61 |
| | ——— *John H.* . . | C | 22 Sept 59 |
| 509 | ——— *Hon.* Montolieu F. . . | L | 17 Apr 62 |
| 734 | ——— Patrick J. . . | L | 19 May 59 |
| 207 | ——— Thomas T. . | E | 20 Mar 52 |
| 393 | ——— William F. . . | L | 11 Sept 66 |
| 461 | Musgrave Archer J. W. | L | 29 Apr 64 |
| | Musters Charles Auchmuty R. RM | 2 L | 28June 65 |
| | ——— George C. . . | L | 4 Sept 61 |
| | ——— John G. . . | S L | 19 Feb 65 |
| 732 | NANKIVELL Edward (*act*) | S M | 17June 65 |
| 9 | Napier Charles E. . . | S L | 21 Mar 65 |
| 95 | ——— Gerard J. . . | d | 22 Nov 56 |
| | ——— Lenox . (*act*) | S L | 24 Dec 65 |
| 503 | ——— Richard H. . . | L | 17 Dec 57 |
| 408 | Nares Edward . . . | Cr | 6 Aug 60 |
| 434 | ——— George S. . . . | Cr | 24 Nov 62 |
| | ——— *William H.* . . | C | 1 July 51 |
| | *Nash Alfred* . . . . | P | 9 Nov 46 |
| 140 | ——— Charles G . . . | A P | 17 Mar 59 |
| | ——— George S. . RM | 1 L | 5 Feb 61 |
| 450 | ——— Henry J. . . . | A P | 24 Oct 63 |
| | *Nason Henry.* . . *x* | Cr | 3 May 60 |
| 238 | Nathan Henry F. . . | A S | 16 June60 |
| 126 | Naylor George . RM | C | 4 Feb 61 |
| 239 | Neale Richard Lee. | Ch N I | 4 July 65 |
| 43 | Neame Theodore W. S. | P | 16 Aug 53 |
| *NP* | ——— *William* . . . | C | 1 Apr 56 |
| | Need Henry . . . . | C | 11 Mar 57 |
| | ——— *Walter* . . . | C | 1 July 64 |
| | *Needham Frederick H.* . | N I | 18 Nov 41 |
| 113 | ——— John L. RMA | 1 D | 1 Apr 64 |
| 306 | ——— Raymond B. | S L | 29 Mar 65 |
| 78 | ——— Stourton S. L. | A P | 14 Apr 61 |
| 238 | Negus Fysher. . . . | S S | 26 Jan 66 |
| 432 | Neil Joseph . . . . | E | 21 July47 |
| 232 | Neilson William . . | L | 21 Apr 66 |
| | Nelson Charles G. . . | Cr | 24 Nov 62 |
| *OSV* | ——— Horatio . . . | Cr | 17 Oct 57 |
| | ——— *Hon.* Maurice H. | C | 21 Apr 66 |
| *NH* | ——— Robert . . . | A S | 15 Apr 61 |
| 548 | ——— Robert H. A. E. | N I | 22 Sept 66 |
| 536 | ——— Thomas . . MD | S S | 28 Feb 63 |
| | Nepean Alfred de H. RM | C | 1 Mar 55 |
| 416 | ——— St. Vincent . | L | 21 Apr 66 |
| 87 | Nesham Thomas P. W. | L | 9 Nov 64 |
| 333 | Nettleton Alfred T. D. | P | 5 Mar 66 |
| 420 | ——— Charles D. . | A S | 15 Oct 50 |
| 76 | Nettleton Harry T . . | P | 30 Nov 53 |
| | *Nevill William* . . . | R A | 15 Dec 63 |
| 130 | Neville Albert J. W. | M | 8 Nov 64 |
| 78 | Newall Thomas P. . RM | C | 21 Sept 64 |
| | *Newcomen George* *w* | Cr | 27 Apr 65 |
| 315 | Newenham Edward W. | A P | 21 Mar 66 |
| *NP* | ——— William P.† | Cr | 9 Jan 54 |
| | ——— *William T. w* | Cr | 1 Oct 60 |
| | *Newland Charles F.* . | C | 1 July64 |
| | *Newman Edward* MD | S S | 13 May 59 |
| 509 | ——— Edward . . | E | 26 Feb 66 |
| | ——— *Robert A.* . *y* | Cr | 1 July 64 |
| | *Newnham Nathaniel* *y* | Cr | 9 Apr 59 |
| | *Newport John W.* . . | L | 23 Dec 56 |
| | Newton Frederick J. . | E | 19 Nov 55 |
| *NH* | ——— George B. . . | S | 30 Aug 61 |
| | *Nias Joseph* . . . CB | V A | 12 Sept 63 |
| | Niblett Francis H. . † | S Cr | 11June 63 |
| | Nicholas James . RM† | C | 4 June31 |
| | ——— John . . † | Cr | 7 Mar 53 |
| 333 | Nicholetts Richard B. | L | 19 May 59 |
| 143 | Nicholl Iltid T.M. . . | Cr | 21 July 60 |
| | *Nicholls James T.* . *w* | Cr | 1 Oct 60 |
| | ——— *John W.* . . | P | 9 Mar 37 |
| 173 | Nicholson Henry F. . | Cr | 11 Apr 66 |
| | *Nicholl Edward* . . *y* | Cr | 14 Apr 62 |
| 531 | ——— Frederick W. | Ch N I | 1 Sept 60 |
| *NP* | ——— *James H.* . *w* | Cr | 1 Oct 60 |
| 638 | Nicolas Granville T. . | L | 5 Jan 56 |
| | ——— *William K.* . . | C | 1 Aug 60 |
| 48 | Nicoll John B. . M.D. | A S | 6 July 60 |
| *DY* | ——— Robert . . | Ch E.Ins. | 31 Oct 66 |
| | ——— Samuel J. RM† | 1 L | 10 Sept 55 |
| | Nicolls George A. . MD | S | 27 June48 |
| | Nicolson Charles A. (*act*) | S L | 21 Dec 64 |
| | ——— *Sir* Frederick W. E. *Bart.* . . CB | R A | 15 Dec 63 |
| | ——— *John B.*, M.D. . | S | 14 Apr 53 |
| | Nightingale Henry D. RM† | C | 6 May 61 |
| 163 | Nihill John . . MD | S | 17 Feb 58 |
| 141 | Ninnis Belgrave MD | A S | 1 Aug 61 |
| *GSP* | *Nisbet Alexander* MD | 1 H | 30 June 55 |
| | Niven Oswald B. (*act*) | S L | 21 Dec 64 |
| *PW* | *Noad Arthur M.* . *w* | Cr | 13 Nov 60 |
| 140 | Noble John . . . . | A S | 18 May 55 |
| | ——— William . . . | P | 5 Aug 64 |
| | ——— *William B.* . *y* | Cr | 7 July 58 |
| *DY* | Noddall Cornelius T. A. . . *m* | Cr | 22 Feb 60 |
| 405 | Noel Gerard H. U. . . | L | 21 Apr 66 |
| 385 | Nolloth Edward MD | S S | 6 Jan 61 |
| | ——— *Henry O.* . *w* | Cr | 1 Jan 64 |

Digitized by Google

| Where serving. | Name. | Rank. | Seniority. |
|---|---|---|---|
| | Nolloth Matthew S. | C | 21 Feb 56 |
| | *Peter B.* RM | L. Col | 13 Feb 55 |
| | *Noott Francis H.* RM | C | 28 June 56 |
| | *William F.* MD | S | 26 Jan 55 |
| 238 | Norcock George L. | Cr | 27 Aug 51 |
| | Henry J. L. RM | 1 L | 7 July 64 |
| | Norcott Edmund † | C | 5 Feb 58 |
| | Norie Alexander D. † | L | 28 June 54 |
| *CSV* | Norman Charles S. | Cr | 18 Nov 45 |
| | *Francis M.* *w* | Cr | 13 Jan 63 |
| 238 | George F. | P | 5 Nov 60 |
| | John N. | Cr | 13 Nov 54 |
| | *Masters* *y* | Cr | 19 Jan 57 |
| | *William H.* | P | 20 Jan 41 |
| | *Normand Charles M.* | A S | 14 Feb 56 |
| | Norris John T. H. | S Cr | 30 Dec 63 |
| *AO* 196 | North Frederick | A P | 4 Apr 60 |
| | Roger RM† | 1 L | 9 Mar 13 |
| 239 | Northcote Samuel H. B. RM | 2 L | 12 Oct 60 |
| | Norton Thomas P. RM | 1 L | 22 Nov 59 |
| | *Norway Horatio F.* | S Cr | 11 June 63 |
| | *Nevell* *w* | Cr | 1 July 64 |
| | Nott Edward B. † | C | 5 Feb 58 |
| 258 | Edward T. | Cr | 24 Nov 62 |
| | Hollis H. RMA | C | 12 May 65 |
| | *John* | Ch P | 28 July 64 |
| | John | Cr | 3 June 65 |
| | *Nourse Joseph* *w* | Cr | 1 July 64 |
| *NP* | *Nowell William C.* *w* | Cr | 1 Oct 60 |
| 445 | William H. G. (*act*) | S L | 20 Mar 65 |
| 423 | Nurse Charles B. RM | C | 3 July 63 |
| 412 | Nuthall Edward S. | L. | 11 Sept 66 |
| *GHP* | *Nutt Charles K.* | D I H | 3 Sept 64 |
| *GHP* | *Richard C.* | S S | 13 May 59 |
| | *Oakeley Henry* *y* | Cr | 1 July 64 |
| | *Oakes Orbell* | C | 1 Apr 56 |
| | Oakshott John G. | E | 23 May 54 |
| 163 | Oborn Thomas S. | N I | 3 Mar 55 |
| 508 | Obree John T. | E | 19 Mar 60 |
| 300 | O'Brien Francis H. S. (*act*) | S L | 1 July 64 |
| | John H. | S L | 17 Sept 64 |
| | (*act. Lieut.* 11 Sept 66) | | |
| 173 | William E. | S | 10 May 56 |

| Where serving. | Name. | Rank. | Seniority. |
|---|---|---|---|
| | O'Callaghan George W. D. | R A | 11 Apr 65 |
| 439 | O'Connell John G. | M | 23 Nov 63 |
| 366 | O'Connor Daniel MD | A S | 7 Aug 56 |
| | James M. RM† | 1 L | 27 Aug 62 |
| 259 | Patrick | P | 30 Aug 38 |
| 543 | Patrick W. RMA | 1 L | 18 May 65 |
| 140 | Odevaine Charles D. J. | L | 29 Sept 55 |
| 354 | O'Dwyer Charles A. | E | 10 Jan 57 |
| 274 | O'Flaherty Thomas A. MD | A S | 19 Jan 60 |
| | *Ogilvie Simon T.* *y* | Cr | 1 July 64 |
| 129 | Ogilvy Walter I. B. | L | 28 Nov 63 |
| | Ogle Frederic A. RMA | 1 L | 29 Apr 60 |
| | *Graham* | C | 10 May 56 |
| | Thomas † | V A | 28 Mar 64 |
| | O'Grady James W. | L | 31 Oct 55 |
| | *Hon. John* *w* | Cr | 1 July 64 |
| 362 | O'Keeffe Yelverton | L | 22 Mar 64 |
| 306 | Oldfield Radulphus B. | C | 15 Apr 62 |
| 175 | Oldham Edmund H. (*act*) | S L | 19 Dec 65 |
| | *Oldmixon George* | C | 1 Aug 60 |
| | *John W..* *x* | Cr | 8 Feb 65 |
| | *William H.w* | Cr | 1 Oct 60 |
| 445 | Olive Edward | A S | 4 Feb 61 |
| | Henry RM† | 2 L | 13 Dec 65 |
| | *Oliver George C.* † | Cr | 13 Nov 62 |
| | George W. RM† | 1 L | 14 Apr 59 |
| 392 | John | E Ins | 3 Mar 64 |
| | *John P.* BA | Ch | 12 July 52 |
| | *Richard A.* | C | 11 Dec 54 |
| 1 | Thomas W. | L | 9 Nov 54 |
| 426 | William | E | 1 Mar 53 |
| | *William B.* | C | 1 Jan 52 |
| 413 | Olivey Richard | A P | 13 Aug 63 |
| 151 | Ollis John M. | E | 1 Nov 52 |
| 370 | O'Malley James N. J. | S | 18 Nov 65 |
| 360 | Ommanney Edward M. | A P | 2 Dec 64 |
| | Erasmus | R A | 12 Nov 64 |
| 68 | Francis M. | L | 19 May 59 |
| 483 | Henry M. | L | 22 May 61 |
| | John C. | L | *Junior.* |
| 259 | O'Neill Fras. St. J. S. | A P | 14 July 59 |
| | Onslow Arthur A. W. | Cr | 9 May 63 |
| *CG* | Harington C. | L | 28 June 61 |
| | *Pitcarn* RM | C | 12 June 48 |
| | William L. MA | Ch | 5 Jan 46 |
| | | N I | 1 Apr 46 |
| | *Oram Richard* | N I | 20 Dec 39 |
| 193 | Ord Christopher K.* MD | S | 9 Aug 56 |
| *PW* | *O'Reilly John (a)* *w* | Cr | 1 Oct 60 |
| | *John (b)* *w* | Cr | 1 Oct 60 |
| | Montagu F. | C | 23 June 62 |

Digitized by Google

| Where serving. | Name. | Rank. | Seniority. |
|---|---|---|---|
| | Orlebar *John* | C | 1 Jan 61 |
| 337 | ——— John H. | S L | 20 Mar 66 |
| | ——— *Orlando.* *x* | Cr | 16 Oct 63 |
| 175 | ——— Vere B. *(act)* | S L | 22 June 66 |
| | Orme Herbert L. | RM† | 2 L | 15 Apr 47 |
| 408 | O'Rorke Albert J. | L | 28 June66 |
| 58 | Orton Richard F. *(act)* | S L | 19 Dec 65 |
| 253 | Osborn James R. | M | 26 July 65 |
| 3 | ——— Noel | L | 3 June56 |
| | ——— Sherard. | CB | C | 18 Aug 55 |
| *GHP* | Osborne *James (a)* | S | 2 Oct 13 |
| 439 | ——— Samuel L. | L | 11 Sept 66 |
| | *Osbourne Charles* | MA | N I | 17 Nov 38 |
| *CG* | Osburn Francis | L | 22 Feb 56 |
| | *Osman Henry F.* | MD | S | 23 Nov 41 |
| | Osmer Thomas | S Cr | 11 June63 |
| 344 | Osmond George W. | L | 9 Nov 64 |
| 170 | O'Toole Richard B. | A S | 8 Oct 61 |
| 448 | Otter Albert H. | S M | 13 Nov 63 |
| *GSP* | ——— Henry C. | C | 8 Sept 54 |
| 511 | ——— William | S L | 23 Feb 65 |
| | Otway *Sir* George G. *Bt.*† | R A | 11 Jan 64 |
| | ——— *Robert J.* | C | 26 Feb 58 |
| | *Overend Henry* *x* | Cr | 3 Mar 57 |
| | *Owen Charles C.* | C | 24 Feb 52 |
| | ——— Charles L. (*Adjutant.*) | RM | 1 L | 11 Mar 59 |
| 426 | ——— Francis H. E. | RMA | 1 L | 22 Apr 61 |
| | ——— Hugh R. B. | BM | 2 L | 3 July 66 |
| 499 | ——— Thomas | E | 1 Nov 52 |
| | *Oxford John* *w* | Cr | 1 Oct 60 |
| 294 | Oxland John | A P | 12 June65 |
| 543 | Oxley Charles L. | L | 7 Nov 61 |
| | Ozzard Albert H. | RM | C | 3 Jan 65 |
| *GHP* | ——— *James* | P | 3 Dec 13 |
| | ——— James W. | P | 9 Apr 45 |
| 387 | ——— William H. | P | 20 Sept 54 |
| 48 | Packe Horatio | L | 5 Jan 56 |
| | Packer Herbert G. T. | S M | 10 Oct 66 |
| 62 | Page Frederic H. | A P | 3 Nov 66 |
| 98 | Page John L. | A P | 29 Nov 59 |
| 68 | Paget Arthur C. H. | L | 6 Nov 60 |
| 518 | ——— *Rt. Hon. Lord* Clarence E. (*Commander-in-Chief, Mediterranean*) | CB | V A | 24 Apr 65 |
| | *Pain Martin* *y* | Cr | 9 Feb 60 |
| 140 | Paine Joseph C. | P | 2 Oct 50 |
| | *Pakenham John* | A | 15 June64 |
| | Pakenham *Hon.* Thomas A. | C | 9 May 63 |
| | Palliser Wray R. G. | Cr | 6 Jan 55 |
| 401 | ——— Henry St. L. B | L | 26 Nov 59 |
| 479 | Palmer Francis I. | S M | 10 June65 |
| | ——— George | Cr | 24 June62 |
| | ——— *John* | C | 1 Feb 64 |
| 58 | ——— John | M | 30 Nov 58 |
| 641 | ——— John B. *(act)* | S M | 13 Sept 65 |
| 496 | ——— John L. | S | 28 Feb 60 |
| 206 | ——— Joshua R. | L | 22 Sept 55 |
| | Palmes John P. | Cr | 21 Feb 56 |
| | Panter William H. | M | 23 Nov 64 |
| *PW* 141 | Panter-Downes Edward D. | Cr | 12 Feb 64 |
| | *Panton Paul G.* *y* | Cr | 1 Oct 53 |
| | Paramore Henry D. | A P | 10 Feb 63 |
| | Parish John E. | C | 25 Mar 63 |
| *See* 106 | ——— Robert W. | A P | 14 Jan 60 |
| | ——— William S. | MA | Ch | 12 Feb 42 |
| 292 | Park George | E | 4 Aug 59 |
| *GHP* | ——— *Thomas* | RM | C | 7 Dec 37 |
| | Parke Charles B. | RM† | C | 14 Apr 59 |
| *CG* | ——— Frederick | L | 3 May 53 |
| | ——— *Henry W.* | RMA | M.Gen | 23 Aug 59 |
| | ——— Richard | RM | C | 7 July 54 |
| | Parker *Charles (a)* *x* | Cr | 19 Aug 65 |
| | ——— *Charles (b)* *y* | Cr | 1 July 64 |
| | ——— *Sir* Charles C. *Bart.* | A | 27 Apr 63 |
| | ——— *Edward A.* | RM | M Gen | 24 Feb 58 |
| | ——— Edward H. | RM | 2 L | 1 Jan 64 |
| | ——— Frederick | P | 3 Mar 66 |
| | ——— George | C | 11 Dec 54 |
| *GHP* | ——— *George F.* | N I | 22 Dec 36 |
| | ——— George F. H. | Cr | 5 July 66 |
| 175 | ——— George S. *(act)* | S L | 19 Dec 65 |
| | ——— *Henry* | C | 1 July 64 |
| | ——— James | A S | 11 Mar 61 |
| | ——— *John* | V A | 28 Mar 64 |
| 518 | ——— John H. E. | S L | 21 June 65 |
| 173 | ——— Osborn H. | L | 6 Mar 63 |
| | ——— *Peter* *z* | Cr | 1 July 46 |
| 141 | ——— Philip R. H. | L | 29 Apr 64 |
| 365 | ——— Silas W. | P | 22 Jan 59 |
| *GHP* | ——— *Thomas W.* | Ch P | 18 Dec 57 |
| 338 | ——— William C. E. | S M | 3 Sept 63 |
| 420 | ——— William H. | M | 19 Nov 55 |
| 443 | ——— Yarborough F. H. | L | 28 June66 |
| | Parkin George H. | C | 11 Apr 66 |

Digitized by Google

| Where serving. | Name. | Rank. | Seniority. |
|---|---|---|---|
| | Parkinson Charles | M | 19 Mar 55 |
| *CG* | Parks Abraham J. A. | M | 2 June56 |
| | ——— *Adolphe E.* | M | 20 June59 |
| | ——— Murray T. | L | 11 Apr 51 |
| 365 | Parkyn Jonathan . BA | Ch NI | 26 Oct 63 |
| 305 | Parmeter William G. | P | 26 Nov 45 |
| 162 | Parminter Henry BA | Ch | 30 July 52 |
| 62 | ——— John D. | P | 13 Nov 50 |
| | ——— Watson W. | P | 12 Sept 48 |
| 258 | Parr James F. | A S | 11 Dec 60 |
| 300 | —— Robert A. | Cr | 15 July 61 |
| | *Parrey Edward I.* | R A | 30 Jan 63 |
| | ——— *Robert . w* | Cr | 5 Feb 61 |
| 163 | Parry Charles | Cr | 14 Sept 63 |
| | ——— Francis J. . RM | 1 L | 16 Sept 56 |
| | (*Act. Quarter Master.*) | | |
| *PW* | ——— *Howard L.* | C | 1 Apr 56 |
| | ——— John H. . RM | C | 8 Sept 57 |
| | ——— John P. J. | Cr | 9 May 63 |
| 306 | ——— William W. MA | Ch SN I | 31 Mar 66 |
| 347 | Parsons Edward | E | 25 June64 |
| | ——— Edward T. | Cr | 11 Apr 66 |
| | ——— *George . z* | Cr | 4 Nov 53 |
| | ——— George | Cr | 3 June65 |
| 1 | ——— John | M | 14 Jan 54 |
| | ——— *Timothy . y* | Cr | 13 Oct 62 |
| | ——— *William (b) w* | Cr | 1 Oct 60 |
| 126 | ——— William | L | 19 Nov 60 |
| | ——— *William B.* | P | 23 July 14 |
| 385 | ——— William F. | S Cr | 1 Nov 66 |
| 196 | Partridge John T. | S M | 14 May 63 |
| 140 | ——— William L. | Cr | 13 Nov 54 |
| | *Pasco Crawford A. D. w* | Cr | 18 Jan 66 |
| | ——— John P. | P | 14 Feb 65 |
| | ——— *William M. I. G.* | C | 1 July 64 |
| 408 | Pascoe Alleyne P. | S L | 20 Sept 65 |
| | ——— Alfred H. . RM | C | 23 Aug 66 |
| | ——— John D. † | S Cr | 11June 63 |
| *GHP* | ——— *Richard W.* RM | C | 23 May 37 |
| 196 | ——— Robert J. . RM | 1 L | 7 May 59 |
| *CG* | Pasley Russell G. S. | Cr | 7 Nov 64 |
| 239 | ——— Thomas M. S. | C | 6 Aug 60 |
| 520 | ——— *Sir* Thomas S. *Bart.* | A | 20 Nov 66 |
| | (*Commander-in-Chief at Portsmouth.*) | | |
| 129 | Passy Frederick T. W. (*act*) | S L | 23 Apr 66 |
| 87 | Patch Frederick O. L. | P | 15 Aug 64 |
| | *Patchell John* | S | 17 Aug 15 |
| | Paterson George Y. † | Cr | 10 July 60 |
| 195 | ———James . MD | A S | 6 Nov 56 |
| 16 | ——— James | E | 25 Nov 54 |

| Where serving. | Name. | Rank. | Seniority. |
|---|---|---|---|
| *PW* | Patey Charles G. E. † | R A | 9 Feb 64 |
| 477 | Patrick William | S | 10 May 56 |
| *DY* | Patridge David | E Ins | 9 Jan 50 |
| | *Patten Frederick* | C | 18 Sept 51 |
| | Patterson George | M | 16 Aug 60 |
| 621 | ——— John C. | L | 5 Apr 55 |
| *DY* | ——— John H. MD | S S | 22 Dec 61 |
| | ——— *William . y* | Cr | 21 Oct 61 |
| 533 | Pattisson John R. E. (*act*) | S L | 11 Oct 64 |
| 187 | Patton John | L | 5 Jan 56 |
| | ——— *Robert* | A | 16 Sept 64 |
| | ——— *Thomas . x* | Cr | 10 Apr 66 |
| 393 | Pattullo William . MD | A S | 27 Dec 59 |
| 520 | Paul Frederick W. | S Cr | 11 June63 |
| *DY* | ——— Henry . . *m* | Cr | 22 Feb 60 |
| 207 | —— John L. F. | L | 30 Apr 61 |
| 138 | —— Robert H. | L | 21 Apr 66 |
| | *Paulet* Rt. Hon. Lord *George* . CB | V A | 3 Apr 63 |
| | *Pauli William B.* | Cr | 10 May 66 |
| 173 | Payne Edward | S L | 19 Sept 65 |
| | ——— *Gallway B.* RM | M.Gen | 12June 65 |
| | ——— *James* | E | 21 Jan 48 |
| | ——— *Peter T. M.* RM | Lt-Col | 22 June 55 |
| 141 | ——— Samuel W. LLD. | Ch | 16 Aug 55 |
| | | | 23 Aug 55 |
| | ——— *William H. w* | | 1 Jan 62 |
| | ——— *William R. w* | | 1 Oct 60 |
| | ——— *William R.* MA | Ch | 24 Jan 22 |
| | *Paynter Charles y* | | 26 Aug 57 |
| 158) *GSP* | ——— James A. | C | 17 Apr 54 |
| 159 | Payton James . BA | N I | 12 Apr 66 |
| | *Peace Richard* | Cr | 17 Nov 63 |
| 413 | Peach Edward S. | A P | 2 Mar 65 |
| | *Peacock Henry* . MD | A S | 18 May 39 |
| | Peake Henry A. . RM | 2 L | 24June 63 |
| | ——— *Henry F.* | C | 1 Apr 56 |
| | *Pearce Charles W.* . RM | C | 6 Nov 40 |
| 193 | ——— Francis | E | 13 June48 |
| 431 | ——— Francis G. | P | 1 Oct 52 |
| 490 | ——— Richard T. N. | M | 16 Aug 60 |
| | ——— William B. | P | 9 Nov 46 |
| 9 | ——— William D. | A P | 11 Apr 65 |
| *CG* | Pearch Henry R. J. | M | 23 Nov 63 |
| *GHP* | *Pearn Edward J. P.* | C | 1 Dec 64 |
| 119 | Pearse Charles E. | L | 8 Apr 63 |
| | ——— Edward O. RMA† | 1 L | 24 Nov 49 |
| | ——— *Joseph* | R A | 15 Dec 63 |
| *PW* | ——— Richard B. | C | 15 Apr 62 |
| *PW* | ——— *Thomas R. H. G.* | S L | 30 Oct 29 |
| | ——— William A. R. | C | 23 June62 |
| | *Pearson Alexander S.* | C | 1 Apr 56 |

Digitized by Google

| Where serving. | Name. | Rank. | Seniority. |
|---|---|---|---|
| 365 | Pearson Hugo L. | L | 14 Sept 63 |
| *PW* | *Peat David* | R A | 13 Apr 65 |
| | *Pechell Charles* *y* | Cr | 1 July 64 |
| | ——— Mark R. | C | 16 Feb 64 |
| | *Peel Edmund* | C | 29 Nov 59 |
| | ——— Francis | Cr | 19 Jan 55 |
| 176 | Peile Mountford S. L. | Cr | 16 Apr 62 |
| | *Peirse Edward* | C | 26 July 56 |
| *PW* | *Pell* Sir *Watkin O.* KT | A | 11 Feb 61 |
| | Pellew Pownoll W. | Cr | 18 Mar 63 |
| | *Pelly Richard W.* | C | 1 July 64 |
| *DY* *VY* | Pemberton Charles | E Ins | 20 Oct 59 |
| 78 | ——— Edward. MA | Ch NI | 10 June59 3 Nov 60 |
| 477 | Pender Daniel | M | 21 June59 |
| 404 | Pendrith Donald G. | S | 28 Feb 60 |
| *Sec* 393 | Penfold Frederick | P | 30 Jan 61 |
| | ——— *George S.* *w* | Cr | 1 Oct 60 |
| 387 | Pengelley George F. RMA | 1 L | 18 May 65 |
| | ——— *Henry* *x* | Cr | 24 Feb 66 |
| | ——— *William J.* RM | C | 19 Jan 52 |
| | ——— *Robert L.* *y* | Cr | 1 July 64 |
| 193 | Penn James | S Cr | 11 June63 |
| | Pennell Follett W. † | A | 12 Sept 65 |
| | Penny Clement P. | A P | 12 July 66 |
| | *Penprase Alexander* | P | 9 Jan 12 |
| | Penrose Penrose C. RM | Lt.-Col | 8 May 62 |
| | *Penruddocke George* | C | 1 July 51 |
| | *Pentland James M.* *y* | Cr | 1 July 64 |
| | Perceval Henry L. | Cr | 11 May 65 |
| | ——— *Michael H.* *y* | Cr | 1 July 64 |
| | Percy Algernon H. | L | 21 Apr 66 |
| | Perham William. RM† | 1 L | 20 Feb 09 |
| | Perkins Edward B. S. RM | 1 L | 6 Mar 62 |
| | ——— James A. | A P | 26 July 65 |
| | ——— *Henry A.* *y* | Cr | 19 Jan 57 |
| 554 | Perry George D. | M | 7 Dec 55 |
| *Sec* 548 | ——— Henry. | P | 10 May 56 |
| | ——— *James C.* *y* | Cr | 1 July 64 |
| | ——— John L. | C | 3 June65 |
| | Petch John A. R. | M | 16 Aug 60 |
| 375 | ——— William H. | S Cr | 11 Nov 66 |
| | Peters James | S | 11 Nov 51 |
| | ——— John C. RM | 1 L | 5 Nov 64 |
| 48 | Petley John E. | S Cr | 11June63 |
| 239 | ——— John E. (*act*) | S M | 28 Sept 65 |
| | *Petrie Peter* *y* | Cr | 1 July 64 |
| | *Pew George* *y* | Cr | 1 July 64 |
| *CG* | Peyton Lumley W. | L | 27 Oct 46 |
| | *Phayre George A.* | C | 25 Apr 66 |
| *DY* | Phelps Edward S. BA | Ch | 6 June36 |
| | ——— Henry | C | 30 Sept 64 |
| | Philipps George V. | L | 3 May 53 |
| | ——— Griffith G. † | Cr | 26 May 56 |
| | ——— *John G.* | C | 1 Aug 51 |
| | ——— *John P.* *w* | Cr | 1 Oct 60 |
| | ——— Joseph RM | 1 L | 12 July 59 |
| | Philips Alexander | C | 11 Apr 66 |
| | Phillimore Augustus | C | 10 Oct 55 |
| | ——— Henry B. | C | 14 July 64 |
| 365 | ——— Henry J. | L | 11 Sept 66 |
| | *Phillipps Henry C. M.* *y* | Cr | 1 July 64 |
| | ——— *Robert* *y* | C | 1 July 64 |
| | Phillips Charles G. † | C | 31 July 60 |
| | ——— *Edward* *y* | Cr | 2 July 55 |
| 533 | ——— Edward C. Du B. | M | 14 Sept 63 |
| 393 | ——— James F. | P | 9 Apr 50 |
| 187 | ——— John | M | 20 Nov 61 |
| *CG* | ——— Thomas T. | Cr | 16 Feb 64 |
| | ——— *William* *y* | Cr | 10 Jan 63 |
| 439 | Phillpotts Arthur S. | L | 21 Apr 66 |
| | Phipps William H. | Cr | 31 Jan 61 |
| 554 | Pickard Benjamin S. | C | 12 Dec 63 |
| | ——— James RM | Lt.-Col | 13 June65 |
| 141 | Picken Richard MD | S | 25 Mar 58 |
| 106 | Pickthorn George R. MD | A S | 4 Aug 62 |
| | ——— George W. | P | 18 Nov 45 |
| 440 | ——— Thomas R. | S S | 23 Apr 66 |
| *DY* | Picton Robert | Ch | 22 Dec 54 |
| | Pidcock Thomas | P | 9 Nov 46 |
| 387 | Piddell Alfred H. | A P | 25 June61 |
| 542 | Piercy Frederick | S | 31 Mar 66 |
| 536 | Piers Henry | S S | 19 Feb 63 |
| | ——— Shute B. | C | 11 Apr 63 |
| *CG* | Pike John W. | Cr | 21 July 60 |
| | ——— Thomas W. R. | S Cr | 11 June63 |
| | *Pilcher John M.* RM | Maj-G | 20 June55 |
| 306 | ——— William | E | 8 Oct 61 |
| | ——— *William H.* BA | Ch | 23 Apr 45 |
| 126 | Pilkington Edward | L | 24 Apr 60 |
| | ——— ——— Edward W. † | C | 6 Aug 52 |
| 48 | Pillans Edward B. | A P | 14 May 62 |

Digitized by Google

| Where serving. | Name. | Rank. | Seniority. |
|---|---|---|---|
| | Pim Bedford C. T. | Cr | 19 Apr 58 |
| 239 | Pine Benjamin F. | E | 10 Sept 63 |
| 53 | Pinhorn James C. | P | 1 Oct 52 |
| 423 | ——— William | P | 15 Aug 36 |
| | Piper Frederick. | M | 17 Dec 59 |
| 524 | Pipon Robert B. | S L | 8 Nov 64 |
| 207 | Pirkis Frederick E. | A P | 23 Mar 60 |
| | *Pitman John C.* | C | 1 July 64 |
| 287 | ——— Robert | L | 3 June 56 |
| | ——— William RMA | C | 27 May 62 |
| | Pitt Francis J. | L | 28 Aug 62 |
| | ——— Henry RM† | 2 L | 2 Sept 12 |
| 436 | ——— William | E | 26 Feb 58 |
| 392 | Pittis John | P | 2 Aug 56 |
| | Pittman Frank | A P | 3 Mar 60 |
| 133 | Playfair Charles E. | S | 16 June 57 |
| | *Pleydell Thomas B.* RM | C | 17 May 48 |
| | *Plimsoll Joseph* | S | 4 Nov 40 |
| 37 | Plow John C. | A P | 21 Jan 61 |
| | *Pochin Ralph G. y* | Cr | 25 Apr 66 |
| | Pocock Charles A. B. † | L | 25 Feb 53 |
| 78 | Poë George L. (*act*) | S L | 30 Apr 66 |
| | Poland James A. | Cr | 9 Nov 63 |
| | Pole Reginald C. (*act*) (*act. Lieut.* 25 Jan. 66) | S L | 17 Sept 63 |
| 140 | Polkinghorne Charles J. | S Cr | 16 Jan 64 |
| | ——— Stewart RM | 2 L | 26 June 66 |
| | Pollard Edwin J. | Cr | 5 Aug 61 |
| | ——— *John y* | Cr | 1 July 64 |
| 502 | ——— Walter J. | Cr | 13 Dec 54 |
| 415 | Ponsonby Arthur G. St. G. | S M | 13 Mar 65 |
| | ——— Charles W. Talbot | L | 9 Nov 64 |
| | ——— Frederic W.S. | P | 7 Sept 63 |
| | ——— *Thomas C. w* | Cr | 1 Jan 61 |
| | Pool Henry C. | P | 1 Oct 52 |
| 159 | Poole Edwin RM | 1 L | 10 Nov 65 |
| *CG* | ——— George | Cr | 9 Nov 63 |
| 402 | Pooley John | P | 2 Dec 56 |
| | *Poore John y* | Cr | 14 Apr 62 |
| | ——— John RMA | C | 19 Jan 59 |
| | ——— Francis H. RMA | 1 L | 13 Sept 60 |
| | *Pope Charles* | C | 11 Jan 64 |
| *NP* | ——— *Edmund y* | Cr | 1 July 64 |
| | ——— Frederick J. | E | 6 Feb 55 |
| 413 | ——— *Joseph S.* | P | 18 Jan 34 |
| | Popham Brunswick † | V A | 28 Mar 64 |
| | Popplewell George O. | C | 15 Apr 62 |
| | ——— *Matthew J.* | C | 29 Jan 51 |
| 459 | Porcher Edwin A. | Cr | 19 Feb 62 |
| | *Porteous Francis P.* | Cr | 29 Sept 55 |
| | *Portman Windham B. y* | Cr | 1 July 64 |
| 387 | Potter Robert MD | A S | 24 Sept 64 |
| 313 | ——— Thomas | S Cr | 11 Nov 66 |
| 657 | ——— Thomas | S M | 31 Jan 65 |
| *NH* | Pottinger Robert | S S | 18 Nov 62 |
| | Potts Montague W. | A P | 16 Dec 65 |
| | ——— Thomas RM† | 2 L | 15 Apr 47 |

| Where serving. | Name. | Rank. | Seniority. |
|---|---|---|---|
| 180 | Poulden Edward | L | 25 Feb 58 |
| 352 | Pounds Thomas | M | 17 Dec 59 |
| 140 | Powell Cottrell B. | L | 10 Aug 59 |
| | ——— Edward O'D. RM | 1 L | 7 May 59 |
| | ——— Frederick G.M. | S L | 22 Mar 65 |
| 207 | ——— Frederick O. | S L | 25 May 64 |
| | ——— Michael | E | 26 Apr 60 |
| 496 | ——— Richard A. CB | C | 8 Mar 55 |
| | ——— Robert P. MA | Ch | 3 May 46 |
| | ——— William L. | A S | 11 Apr 60 |
| | *Power Edward R.* | C | 19 Dec 62 |
| 460 | ——— Edward S. M. | A P | 30 Mar 59 |
| 454 | ——— William M. | A S | 29 Feb 64 |
| 352 | Powles Edmund S. | Ch / N I | 26 Oct 60 |
| *PW* 43 | Powlett Armand T. | L | 8 Aug 60 |
| | Powys *Charles E. w* | Cr | 31 Mar 66 |
| 704 | ——— George | L | 19 May 59 |
| 542 | Poynder Walter W. | L | 16 Sept 63 |
| | Poynter Charles W. *w* | Cr | 1 Oct 60 |
| | Poyntz William H. (*Adjutant*) RM | 1 L | 7 May 59 |
| 174 | Praed Fitzpatrick W.B. (*act.*) | S L | 22 Mar 65 |
| 195 | Pratt Alfred S. | S | 14 Feb 65 |
| | ——— *Charles C.* RM | Ma Gn | 20 June 55 |
| | ——— Philip C. RA | Ch | 29 Apr 59 |
| 196 | Prattent Francis M. | Cr | 24 Nov 62 |
| 420 | Preedy George W. CB | C | 29 Sept 55 |
| | Prescott *Sir* Henry KCB† | A | 2 May 60 |
| 162 | Presgrave Percy O. M. | A P | 8 Jan 60 |
| | Preston Augustus R. R. | S | 1 May 57 |
| | ——— D'Arcy S. | | 11 Apr 66 |
| | ——— Sir *Henry Lindsay*, Bart. | C | 1 Apr 56 |
| | ——— *Thomas. y* | Cr | 24 July 62 |
| | *Pretyman George y* | Cr | 18 Jan 61 |
| 702 *DY VY GSP* | Prevost James C. | C | 17 Apr 54 |
| | ——— *Lewis De T.* | C | 1 July 64 |
| *Sec* 520 | Price Arthur | P | 26 June 50 |
| 287 | ——— George E. | L | 28 Aug 62 |
| 68 | ——— Henry T. | L | 6 Nov 60 |
| | ——— *Hugh y* | Cr | 24 July 62 |
| | ——— James H. RM | 2 L | 28 Dec 64 |
| 442 | ——— John A. P. | C | 6 Aug 60 |
| 420 | ——— Richard BA | Ch / N I | 21 Aug 55 / 3 June 56 |
| | ——— Rose L. RM | L | 23 Nov 57 |
| 196 | ——— Stanhope G. | L | 17 Dec 57 |
| 148 | ——— Thomas G. | L | 10 Dec 61 |
| | ——— Willis | P | 18 Dec 65 |

Digitized by Google

| Where serving. | Name. | Rank. | Seniority. |
|---|---|---|---|
| 239 | Prickett Charles . . | M | 17 Sept 58 |
| | Pridham John M. . † | M | 13 Feb 55 |
| | ——— *William D. y* | Cr | 14 Apr 64 |
| | ——— *William W. y* | Cr | 1 July 64 |
| | Priest William . . † | S Cr | 11 June 63 |
| | Prince *John . . . x* | Cr | 2 Feb 55 |
| | Pringle Charles . . | Cr | 5 June 66 |
| | ——— James T. . . | L | 26 Sept 54 |
| 518 | ——— John . . | MD | A S 29 Feb 64 |
| 566 | ——— John E. . . | L | 17 Apr 62 |
| | Prior *Sir* James . † | D I H | 1 Aug 43 |
| | ——— *Thomas H. . w* | Cr | 1 Oct 60 |
| *Sec.* 196 | Pritchard Charles A. . | P | 26 Nov 50 |
| | ——— Edward B. RM | C | 7 Jan 65 |
| | ——— *Francis B. .* | S | 2 May 56 |
| | ——— *John F. . .* | S | 13 Nov 54 |
| | ——— John S. . † | S Cr | 11 June 63 |
| | ——— Richard D. . | S | 15 Aug 53 |
| | ——— *Samuel . w* | C | 13 Oct 64 |
| | ——— *Samuel P. .* | V A | 6 Apr 66 |
| | *Pritchett George W. .* | S | 23 Nov 41 |
| | ——— William M. RM | 1 L | 14 Apr 59 |
| | *(Quarter Master)* | | |
| 59 | Probyn Hay A. P. *(act)* | S L | 5 Apr 66 |
| 592 | Procter Joseph . . . | S M | 4 June 64 |
| *NH* | ——— Nathaniel . BA | Ch | 4 Nov 40 |
| 262 | Prosser Francis W. . . | L | 28 June 59 |
| | Protheroe Frederick J. | L | 12 June 49 |
| | ——— *Samuel R. .* | C | 1 Aug 60 |
| | *Prowett David . . .* | P | 22 July 06 |
| 107 | ——— John . . . | E | 20 Jan 66 |
| | Prowse James F. . . | Cr | 11 Apr 66 |
| | ——— *William . .* | C | 1 Aug 60 |
| | Prynne John B. . . RM | C | 1 Apr 57 |
| | *Puckford James . . .* | C | 1 Apr 56 |
| | Puddicombe Robert B. RM † | 1 L | 26 Aug 39 |
| | Pugh Horace J. M. *(act)* | S L | 12 July 65 |
| 440 | Pullen Hugh F. . . | P | 17 Jan 55 |
| *DY* | ——— Thomas C. . *m* | Cr | 5 Nov 64 |
| | ——— William J. S. . | C | 10 May 56 |
| 43 | Pulley Samuel . . . | L | 8 Apr 63 |
| 362 | Pullinger Thomas . . | A P | 7 June 61 |
| 271 | Pulman Francis J. . . | A P | 10 Aug 60 |
| 556 | Punshon Thomas H. . | E | 2 Nov 63 |
| | Purcell Edward . † | A | 12 Sept 65 |
| | ——— George J. G. . | L | 10 Aug 58 |
| 9 | ——— Thomas . . | A S | 29 Feb 64 |

| Where serving. | Name. | Rank. | Seniority. |
|---|---|---|---|
| | Purchas Thomas B., | | |
| | . . MD | S | 14 Jan 57 |
| | *Purches George C.* BA | Ch | 22 Jan 50 |
| *PW NP* | ——— *James U. . . x* | Cr | 22 Jan 51 |
| | Purdon George F. . . | L | 28 Nov 63 |
| 126 | ——— Richard P. . . | L | 9 Feb 65 |
| | Purver Thomas W. *w* | Cr | 22 Nov 66 |
| 9 | Purves Robert . . . | A S | 4 Aug 57 |
| | Purvis Francis R. . . | C | 11 Apr 66 |
| | ——— *George T. M. (a)* | C | 1 July 62 |
| *CS V* | ——— George T. M. *(b)* | Cr | 27 Dec 52 |
| 496 | ——— John C. . . . | Cr | 11 Sept 65 |
| 402 | ——— Richard . . . | C | 11 Mar 57 |
| 521 | ——— William H. . . | M | 30 June 66 |
| 435 | Pusey Edward B. . . | L | 19 May 59 |
| | *Pye William . . . x* | Cr | 2 Dec 62 |
| | *Pyke John . . . . .* | C | 15 Aug 58 |
| | Pym Edward L. . RM | C | 22 June 55 |
| | ——— Frederick G. RM | C | 20 Dec 59 |
| *NP* | ——— Richard E. . † | Cr | 5 Feb 58 |
| | ——— *Richard E. . .* | S Cr | 1 Apr 66 |
| 50 | ——— William H. . . | Cr | 15 May 61 |
| 420 | Pyne Frederick . . . | L | 6 Sept 52 |
| *CG* | Pyper James . . . | S Cr | 7 May 65 |
| *CG* | ——— William C. . . | M | 13 Sept 54 |
| | Quin Michael . . † | V A | 14 Nov 63 |
| | ——— *Richard R. . .* | C | 21 Feb 52 |
| *CG* | Quinlan William St. L. | L | 3 Feb 43 |
| 393 | Quinn James R. W. | S M | 9 Sept 63 |
| | *Raban Robert B. . y* | Cr | 9 Apr 59 |
| | Raby Henry J. . . ⊠ | C | 24 Nov 62 |

Digitized by Google

| Where serving. | Name. | Rank. | Seniority. |
|---|---|---|---|
| | Radcliffe Francis A. D. | L | 25 Aug 66 |
| | ——— *John . . y* | Cr | 1 July 64 |
| | ——— *William . .* | R A | 2 Apr 66 |
| | *Rae Alexander . . .* | S | 13 Oct 12 |
| | —— James (*b*) . . MD | D I H | 4 July 59 |
| *GSP* | *—— Sir William . MD* | | |
| | *Kt. . . . . CB* | I H | 17 Jan 49 |
| | *Raimbach Michael T. S.* MA | N I | 13 July 37 |
| 489 | Rainier George H. . . | L | 21 Apr 66 |
| | ——— John H. (*act*) | S L | 29 Sept 66 |
| | ——— Peter . . . | L | 18 July 35 |
| | *Rains Stephen . . .* | P | 8 June42 |
| 160 | Ralph George S. (*act*) | S M | 10 Mar 66 |
| | ——— *Robert . . w* | Cr | 1 Oct 60 |
| 285 | Ramage Thomas M. . | P | 9 Nov 46 |
| *KW* | Ramsay *Edward . †* | Cr | 7 Aug 61 |
| 336 | ——— George . . CB | R A | 22 Nov 62 |
| | (*Commander-in-Chief, S.E. Coast of America.*) | | |
| | ——— *John D. . .w* | Cr | 1 Jan 64 |
| 113 | ——— Ralph A. (*act*) | S M | 10 Mar 66 |
| 262 | ——— Robert D. A. RM | 1 L | 13 June 66 |
| 345 | ——— Thomas . . | E | 26 July 48 |
| | ——— *William . . CB* | V A | 12 Nov 64 |
| 239 | Ramsbotham Thomas | L | 9 Nov 64 |
| | *Ramsden Frank . . .* | C | 1 Apr 56 |
| 346 | Ramsey William B. . | A P | 13 Mar 61 |
| 77 | ——— Arthur S. . . | A P | 21 Dec 64 |
| | Randolph Charles G. † | A | 15 June64 |
| 79 | ——— George G. . | C | 18 Nov 54 |
| 461 | Rankin William J. MD (*act*) | A S | 10 Feb 66 |
| | *Ranwell William . x* | Cr | 22 Apr 65 |
| | Rapson Thomas J. H. | S M | 11 Aug 64 |
| | Ratsey Edward . . † | A | 18 June57 |
| 434 | Rattray Alexander MD | S | 18 July 63 |
| *CG* | ——— Grantham Y. R. | L | 15 May 58 |
| 180 | Rawson Harry H. . . | L | 10 May 63 |
| *NP* | | | |
| *PW* | *Rawstorne James . .* | C | 16 May 55 |
| | Ray Edward H. L. . | C | 11 Apr 66 |
| 193 | —— Frederick J. . . | M | 17 Dec 59 |
| 300 | —— Henry J. . . . | P | 1 Dec 63 |
| 187 | —— James . . . . | P | 10 Mar 58 |
| *NP* | —— Joseph . . . † | Cr | 2 Jan 60 |
| | Raye Henry R. . RM† | 2 L | 14 Dec 12 |

| Where serving. | Name. | Rank. | Seniority. |
|---|---|---|---|
| 150 | Raymond George . . | M | 2 Apr 53 |
| | Raymond Michael C. . | S M | 25 July 49 |
| | Rayner Frederic M. . | S S | 24 Apr 63 |
| 426 | Raynes Henry G. . . | S Cr | 11 June63 |
| 62 | Rea Frederic W. . . | M | 6 Feb 56 |
| 208 | Read Henry T. . . | P | 10 May 56 |
| *GHP* | ——— *Robert M. . . .* | P | 31 Jan 12 |
| | —— Thomas . RM† | 2 L | 1 Feb 06 |
| | —— Tom B. . . . | M | 30 May 55 |
| | ——— *William V. . .* | C | 1 Aug 60 |
| 79 | —— William . . . | N I | 16 Oct 54 |
| 184 | Reade Charles E. . . | L | 8 Apr 63 |
| 26 | Redfern Thomas . MD | A S | 29 Feb 64 |
| 263 | Redmond William . . | A S | 4 Feb 61 |
| | Reece Frederick L. C. | S L | 19 Dec 65 |
| 300 | Reed George H. B. . . | L | 28 Nov 63 |
| 415 | —— John W. . . . | M | 10 Dec 57 |
| | ——— *Nehemiah J. . y* | Cr | 20 July 63 |
| | *Reep Richard T. . .* | P | 30 Dec 37 |
| | *Rees John . . . .* | I H | 28 July 65 |
| 195 | —— John F. . . . | S Cr | 11 June63 |
| *NP* | Reeve John . . . † | C | 28 July 51 |
| | ——— John M. . . | Cr | 5 Feb 58 |
| | *Reeves William H. . .* | Ch P | 12 Jan 66 |
| *PW* | *Reid Douglas. . . .w* | Cr | 18 Apr 61 |
| | ——— *George . . . .* | S Cr | 1 Dec 65 |
| | ——— *James . . . .* | S | 12 Nov 08 |
| | ——— John . . . † | Cr | 18 Sept 60 |
| *DY* | ——— John . . . . | A S | 9 May 38 |
| | ——— *John R. . . .* | S | 4 Apr 32 |
| 520 | ——— John W. (*b*) . MD | S S | 5 Sept 66 |
| | ——— *Peter . . . .* | S | 18 Feb 26 |
| | ——— *Walter . . . .* | C | 1 July 63 |
| 207 | ——— Walter . . . MD | A S | 7 Sept 63 |
| 193 | Renaud Benjamin . . | S Cr | 11 June63 |
| 365 | Rendell Frederick J. . | L | 28 June66 |
| | ——— *John . . . w* | C | 1 Oct 60 |
| | *Rennie James . . . x* | Cr | 16 Oct 63 |
| 542 | Renshaw Francis B. . | L | 17 Apr 62 |
| | Reynolds George S. † | C | 22 Nov 56 |
| 211 | ——— Robert C. . . | E | 9 Jan 61 |
| 262 | Rhodes William. . . | A P | 6 Nov 59 |
| 477 | Riall Arthur G. R. . . | L | 28 Nov 63 |
| *PW* | *Riccalton James T. . .* | P | 21 Feb 50 |
| 431 | Rice Edward B. . . . | C | 24 Feb 55 |
| 163 | —— Ernest . . . . | L | 9 Feb 60 |
| | *Rich Edwin L. . . .* | R A | 12 Apr 62 |
| | —— Frederic D. . . | C | 3 June65 |

Digitized by Google

| Where serving. | Name. | Rank. | Seniority. |
|---|---|---|---|
| | *Richards Charles (a)* (*Comptroller of Victualling.*) | P | 24 Dec 46 |
| | ——— Edward S. | L | 28 Aug 62 |
| | ——— Fleetwood J. | RM LtCol. | 21 Nov 65 |
| | ——— Frederick W.. | C | 6 Feb 66 |
| | ——— *George* . BA | Ch | 11 Apr 36 |
| *CSV* | ——— George . . | M | 10 Dec 52 |
| | ——— George H. . | C | 21 Oct 54 |
| | (*Hydrographer of the Admiralty.*) | | |
| 423 | ——— James R. . . | A P | 10 Dec 60 |
| 193 | ——— John . . . | S Cr | 11 June63 |
| 126 | ——— John . . . | M | 15 Aug 61 |
| | ——— *Peter, Sir* KCB | A | 12 Sept 65 |
| 365 | ——— Philip T. (*act*) | S L | 19 July 64 |
| 443 | ——— Richard R. A. | P | 26 May 64 |
| | ——— William H. . | P | 13 Aug 53 |
| 446 | ——— William H. . | L | 3 June62 |
| 496 | ——— William T. . | P | 2 Oct 54 |
| 163 | Richardson Arthur H. G.. . | L | 19 May 59 |
| *NH* | ——— Francis H. MD | A S | 11 May 58 |
| | ——— Henry MD | S S | 6 July 63 |
| | ——— *John* . . . | P | 19 Dec 09 |
| | ——— *John G.* RM | C | 17 Mar 31 |
| | ——— William . . | S | 1 May 57 |
| 147 | Riches John . . . . | M | 26 July 65 |
| 285 | Richmond Edward E. . | A P | 27 Oct 64 |
| | ——— *Thomas* . *y* | Cr | 1 July 64 |
| 445 | Rickard Henry . . . | A S | 6 July 60 |
| | *Ricketts Charles S.* . *x* | Cr | 22 Oct 60 |
| | ——— Charles R. † RM | 1 L | 26 July 59 |
| | ——— Sir *Cornwallis* Bart. . . | R A | 15 June64 |
| 423 | Rickcord George P. . | P | 31 Dec 42 |
| 475 | ——— Valentine D. J. | A P | 10 Jan 60 |
| 548 | Rickman Philip H.. . | S L | 8 Feb 66 |
| 87 | ——— Stuart H. . . | L | 9 Nov 64 |
| | *Rider William B. T.* . | C | 13 Dec 52 |
| 416 | Ridings William G. . | S | 22 Sept 66 |
| 259 | Ridley James W. . | Ch | 14 Dec 54 |
| | | N I | 12 Dec 56 |
| | *Rigge Charles G.* . . | Cr | 6 Feb 52 |
| | Riley Charles W. . † | C | 7 Mar 53 |
| | Rimall Edgcome P.. . | A P | 10 Dec 66 |
| 126 | Ring Bartholomew LLD | Ch | 31 Oct 55 |
| 232 | Rintoul William . . | A P | 5 Dec 66 |
| | *Riordan Jeremiah* . . | S | 31 Mar 30 |

| Where serving. | Name. | Rank. | Seniority. |
|---|---|---|---|
| 163 | Riordan, Thomas T. . | A S | 16 Dec 61 |
| *PW* | Rising Charles C. . . | Cr | 26 Nov 65 |
| | Risk Erskine T. . RM | 1 L | 23 Apr 63 |
| | ——— James G. . . . | S | 9 Nov 46 |
| | ——— John E. F. . . | C | 3 June65 |
| | ——— *Keats R.* . . MD | S | 5 Aug 43 |
| | ——— William B. . . | P | 21 Jan 64 |
| 317 | Rivers Edmund . . | E | 28 Dec 58 |
| | ——— *William T.* . . | C | 1 Jan 65 |
| 393 | Rivington George . . | L | 5 Jan 56 |
| 350 | Robb David . . . . | E | 25 June64 |
| | Roberson Thomas . . | M | 26 July 65 |
| 411 | Roberts Albert T. M. . | P | 12 Feb 56 |
| | ——— *Benjamin* . *x* | Cr | 30 Oct 66 |
| | ——— *Daniel* . . . | C | 25 June45 |
| | ——— *Edward F.* . | Cr | 8 May 52 |
| | ——— Erasmus C. . | M | 2 Mar 66 |
| 78 | ——— Frank . RMA | 2 L | 1 July 61 |
| 331 | ——— George J. . . | A P | 4 June 60 |
| 180 | ——— Henry B. RMA | C | 14 Apr 59 |
| 44 | ——— John (*a*) . . | E | 25 Nov 59 |
| | ——— Julius RMA † | C | 15 Aug 53 |
| | ——— Lawrence G. A. | L | 11 Sept 66 |
| | ——— *Lazarus* . . | C | 1 Aug 60 |
| | ——— *Martin* . . . | S M | 17 Sept 44 |
| | ——— Norcott D'E.. | A P | 3 Oct 60 |
| 68 | ——— Percival B. † | S Cr | 11 June63 |
| 520 | ——— Valentine G. . | S Cr | 11 June63 |
| 173 | ——— Warden H. E. W. . . . | A P | 13 May 64 |
| 525 | Robertson Adam MD | A S | 13 Oct 62 |
| 195 | ——— Angus . . . | S | 31 Mar 66 |
| 239 | ——— Archibald G. MD | A S | 26 Nov 64 |
| | ——— David . . . | C | 1 Jan 58 |
| | ——— *George* . . | E | 11 Apr 59 |
| *RMA* | ——— George. . MD | A S | 16 Dec 61 |
| 272 | ——— James . . . | M | 23 Dec 61 |
| | ——— *James H. M'K.* *w* | Cr | 31 Mar 66 |
| *PW* | ——— *John* (*b*) . MD | D I H | 12 Aug 61 |
| | ——— Robert . † | C | 5 Feb 58 |
| | ——— *Thomas* (*b*) .† | S | 14 Apr 25 |
| | ——— *William* . MD | S | 20 Sept 43 |
| | Robilliard Charles D. H. RM | C | 10 Nov 66 |
| 180 | ——— Henry J. . . | L | 13 Mar 66 |
| | ——— John Le C. RM | 2 L | 26 June66 |
| | ——— *John* . . *y* | Cr | 1 July 64 |
| 175 | Robins Frederick T. . | P | 26 Feb 58 |

Digitized by Google

| Where serving. | Name. | Rank. | Seniority. |
|---|---|---|---|
| | Robins William S. *y* | Cr | 14 Oct 63 |
| 162 | Robinson Alexander | P | 31 Dec 42 |
| *NP* | ——— Alfred S. † | Cr | 5 June56 |
| 331 | ——— Charles A. P. V. | Cr | 15 May 61 |
| | ——— Charles G. | R A | 20 Oct 64 |
| 268 | ——— Coldstream C. | L | 23 May 54 |
| 402 | ——— Edward | A P | 14 Dec 63 |
| *CG* | ——— Frederick C. B. | Cr | 30 Sept 63 |
| | ——— *George (b) y* | Cr | 18 Jan 61 |
| | ——— George | Cr | 11 Sept 65 |
| 163 | ——— George | M | 30 Jan 61 |
| 48 | ——— Henry B. | A P | 1 July 60 |
| 173 | ——— Henry E. C. | L | 28 June59 |
| | ——— Henry L. C. | L | 4 June 62 |
| 195 | ——— James BA | Ch | 30 Jan 65 |
| 79 | ——— James N. | A P | 1 Mar 59 |
| | ——— *John D. w* | Cr | 1 Jan 62 |
| 77 | ——— John H. (*act*) | S L | 30 Nov 64 |
| | ——— *John J.* | C | 1 July 64 |
| | ——— *Joseph. w* | Cr | 7 Oct 61 |
| 548 | ——— Joshua C. | E | 11 Jan 54 |
| 520 | ——— Loftus C. H. | Cr | 6 Aug 60 |
| *PW* *NP* | ——— Louis A. † | C | 16Feb 52 |
| | ——— *Neal* | A S | 24 Feb 12 |
| | ——— Robert S. (*Controller of the Navy*) | V A | 2 Apr 66 |
| | ——— *Walter F. w* | Cr | 1 Oct 60 |
| 452 | Robison Samuel G. | P | 12 Oct 58 |
| 536 | Robson James S. BA | Ch | 2 Feb 48 |
| 373 | ——— John | E | 15 July 61 |
| *CG* | Roche Richard | Cr | 25 July 64 |
| | ——— *Stephen H.* | P | 29 Jan 08 |
| *NH* | ——— Thomas | A S | 6 Sept 54 |
| 68 | ——— William (*a*) | A S | 17 Oct 59 |
| 401 | ——— William (*b*) | S | 18 Sept 65 |
| 239 | ——— William S. MB. BA | S | 19 Jan 59 |
| 44 | Rochfort Horace W. | L | 6 Nov 60 |
| 166 | Rock George | E | 17 Sept 54 |
| | *Rodd John R.* | C | 15 Apr 62 |
| 207 | Rodgers Maxwell MD | A S | 28 Dec 57 |
| 95 | Rodham Cuthbert R. | A P | 30 Mar 61 |
| | Rodney George B. RM (*Assist. Adjutant General of Royal Marines.*) | L Col | 16 May 62 |
| | ——— Lennox G. RM | C | 13 Sept 66 |
| | ——— Mortimer H. | Cr | 16 Oct 56 |
| | ——— *Thomas M.* | C | 1 July 64 |
| 128 | Roe Arthur G. R. | Cr | 16 Aug 63 |
| 313 | ——— Edward M. | A P | 7 June59 |
| 129 | Roe Herbert F. | P | 13 Mar 66 |
| | ——— *John S. y* | Cr | 1 July 64 |
| 4 | ——— Peter M. | S | 7 June65 |
| 449 | ——— Richard G. | S M | 9 Mar 66 |
| *CG* | ——— Richard H. | Cr | 24 June62 |
| | ——— Robert B. † | Cr | 1 Jan 59 |
| 477 | Roffey James | E | 19 Mar 60 |
| | *Rogers Edward y* | Cr | 12 Apr 60 |
| | ——— *Frederick* | C | 1 Apr 56 |
| | ——— Henry | Cr | 3 June65 |
| | ——— *Henry D.* CB | C | 18 Nov 54 |
| | ——— *John* | S Cr | 11 June63 |
| 147 | ——— John D. | M | 20 June59 |
| 258 | ——— Percy MA | Ch / M I | 6 Nov 52 / 18 Oct 52 |
| | ——— *Richard E. y* | Cr | 1 July 64 |
| | ——— *Thomas y* | Cr | 10 Jan 63 |
| | ——— *William (b)* MD | S | 20 Oct 45 |
| | ——— *William T.* | S | 22 Mar 41 |
| 195 | Rokeby Langham RM | 1 L | 7 May 59 |
| | Rolland William R. | C | 10 Aug 57 |
| | *Rolleston James x* | Cr | 6 Feb 64 |
| 489 | Rollinson Joseph | E | 25 June64 |
| 184 | Rolston Peter W. | S | 12 Mar 63 |
| | Romilly Francis | L | 21 Apr 66 |
| | *Romney Francis D. x* | Cr | 29 Dec 59 |
| | Rooke Charles L. | S L | 6June 66 |
| | ——— Eustace (*act*) | S L | 7 June64 |
| | ——— Lewis RM † | 1 L | 16 Jan 08 |
| | *Rootes John x* | Cr | 14 July 61 |
| | Rorie James † | L | 17 Dec 57 |
| 351 | ——— John | S | 17 Feb 58 |
| | *Rose Edward x* | Cr | 20 July 54 |
| | ——— Edward L. RM | 1 L | 22 Dec 60 |
| | ——— *Frederick H.* | A S | 10 Nov 55 |
| 3 | ——— Henry | L | 31 Aug 64 |
| | ——— *John* MD. MA | S | 10 May 56 |
| 479 | Ross Andrew | S L | 15 June65 |
| *NP* | ——— *Charles H. y* | Cr | 1 Oct 51 |
| 464 | ——— Charles W. | M | 7 Jan 63 |
| 362 | ——— John F. | C | 24 Nov 62 |
| | ——— *John T.* | A S | 2 Nov 46 |
| | ——— *Robert y* | Cr | 20 July 63 |
| | ——— Robert | L | 21 Feb 59 |
| | ——— *Sir Thomas Kt.* | C | 1 Apr 56 |
| 540 | ——— William (*b*) MD | S | 26 Jan 55 |
| | *Rothery John y* | Cr | 9 Feb 60 |
| 351 | Rougemont Frank | L | 28 Nov 63 |
| 222 | Roughton Robert | E | 5 Dec 56 |
| 44 | Round Henry L. | Cr | 16 Apr 62 |
| | *Rous Hon. Henry J.* | A | 26 June63 |
| *AO* 518 | Row William J. C. | A P | 10 Oct 60 |



Digitized by Google

| Where serving. | Name. | Rank. | Seniority. |
|---|---|---|---|
| | *Rowan Edward . . x* | Cr | 25 Oct 56 |
| 362 | Rowband Richard H. . | N I | 28 May 66 |
| | Rowe Edmund A. . . | P | 12 Feb 56 |
| | —— *Edward H. . .* | S Cr | 11 June63 |
| | —— Edwin . . . | S Cr | 3 Oct 65 |
| | —— George A. . . | A P | 19 June61 |
| | —— *James . . y* | Cr | 22 May 58 |
| 404 | —— William F. . . | M | 31 May 61 |
| 483 | Rowlatt Francis . . | S M | 12 Sept 66 |
| | *Rowley Charles E. . .* | C | 1 July 64 |
| | —— Charles J. . . | C | 5 July 66 |
| | —— *Josias . . y* | Cr | 1 Jan 66 |
| *AO* 420 | Royer Alfred . . † | Cr | 4 July 57 |
| | Royle Thomas . . . | A P | 20 Apr 59 |
| 362 | Royse Edward C. . . | L | 7 Feb 63 |
| 393 | —— Thomas H. . . | L | 17 Dec 57 |
| | —— *William . . w* | Cr | 11 Feb 62 |
| *NP* | *Rubidge Charles . y* | Cr | 12 Oct 41 |
| 518 | Ruel Frederick H. . RM | C | 13 Feb 61 |
| 352 | Rule George F. H. RM | 1 L | 23 May 66 |
| 79 | —— John F. . . . | A P | 10 June62 |
| | Rumble William . . | E Ins | 20 Oct 59 |
| | Rumley William P. RM | 2 L | 13 Dec 65 |
| | Rundle *Joseph S.* . . | Cr | 21 Feb 56 |
| 447 | —— William . . . | E | 26 Nov 61 |
| | *Rushbrooke William H. w* | Cr | 1 Oct 64 |
| | Russell Charles R. T. . | L | 17 Apr 62 |
| | —— *Rt. Hon. Lord* Edward CB | V A | 27 Apr 63 |
| 274 | —— Edmund M. . | A P | 26 Aug 59 |
| | —— Rt. Hon. Lord *Francis J. .* | C | 1 July 64 |
| | —— Henry E. . RM | 1 L | 20 Dec 59 |
| | —— Henry V. . . | M | 3 Oct 62 |
| 142 | —— Henshaw . . | L | 11 Sept 66 |
| | —— *James T. . z* | Cr | 9 Mar 64 |
| | —— John . . . † | R A | 30 Nov 63 |
| 106 | —— William F. A. H. | L | 28 June66 |
| | —— *William N. . .* | C | 14 July 57 |
| 25 | Rust William D. (*act*) | S M | 6 Dec 65 |
| | *Ruston William . .* RM | C | 23 June46 |
| | *Rutherford George S.* MD | S | 29 Mar 12 |
| | —— *Gilbert B. .* | C | 27Sept 56 |
| 58 | —— William A. MA | Ch / N I | 29 Apr 64 |
| | Rutter James J. . . | P | 10 Oct 50 |
| | Ruxton William F. . . | C | 16 Dec 65 |
| | Ryall Charles B. . . | M | 17 Dec 59 |
| 3 | —— William F. . . | A S | 8 Oct 61 |
| 207 | Ryan John R. . . . | M | 20 June59 |
| | Rybot Henry D. RM† | 1 L | 24 Feb 54 |
| | Ryder Alfred P. . . | R A | 2 Apr 66 |

| Where serving. | Name. | Rank. | Seniority. |
|---|---|---|---|
| | Ryder Hon. *Granville D. . . y* | Cr | 1 July 64 |
| 130 | —— Harry L. . . . | S L | 15 Dec 64 |
| 215 | —— Hugh C. D. . . | S L | 14 Dec 64 |
| 490 | Ryley James . . . | E | 22 Jan 56 |
| | *Ryves Herbert T. . w* | Cr | 31 Mar 66 |
| | *Sabben Edward . . z* | Cr | 1 July 46 |
| 356 | —— John C. . . . | S S | 15 May 65 |
| 433 | —— John Cushen . | A P | 25 Aug 64 |
| | *Sadleir Richard . . y* | Cr | 1 July 64 |
| 431 | Sadler Frederick C. M. | A P | 27 July 64 |
| *NP* | —— *Frederick W. R. z* | Cr | 1 July 46 |
| 420 | —— Samuel W. . . | P | 6 Oct 49 |
| 420 | Saer William E. P. . . | A P | 21 Jan 61 |
| | Sagar Thomas . . . | E | 1 Aug 65 |
| 496 | Sainthill Richard . . | P | 30 Aug 61 |
| | *St. Aubyn Robert J. w* | Cr | 9 Mar 65 |
| | St. Clair *Hon.* Archibald | Cr | 11 Apr 66 |
| 408 | —— William H. C.. | L | 20 Dec 60 |
| | *St. John Charles O.H. P. . w* | Cr | 1 Oct 60 |
| | —— Henry C. . . | Cr | 12 Apr 66 |
| 490 | —— St. Andrew RM | 1 L | 20 Dec 61 |
| | St. Leger James A.. . | Cr | 12 Aug 48 |
| | *St. Quintin Edward H.* | S | 3 Jan 10 |
| *KW* | *Salkeld Thomas . y* | Cr | 14 Apr 62 |
| *AO* 90 | Salmon Charles O. | A P | 6 Dec 59 |
| *RM* | —— James . MD | D I H | 30 June55 |
| | —— Nowell . . . | C | 12 Dec 63 |
| *GHP* | —— *William . . .* | N I | 18 Mar 46 |
| 477 | Salmond Henry . . . | L | 25 Oct 60 |
| 649 | Salwey Arthur . . . | L | 22 Sept 55 |
| 201 | Sambell Dixon P. . . | A P | 14 Sept 61 |
| 387 | Sampson Edward W. RM | 1 L | 20 Apr 64 |
| *PW* | —— Richard . . | E | 15 Sept 54 |
| | Sanctuary William M. † | Cr | 31 Dec 59 |
| | Sanders Charles D. . . | Cr | 3 July 66 |
| | —— Francis W. (*act*) | S L | 17 Oct 66 |
| | —— Frederick De V. . . . | L | 17 Dec 57 |
| | —— John . . . † | Cr | 7 Mar 53 |
| 323 | —— John . . . | E | 18 May 55 |
| 393 | —— John F. . RM. | C | 23 Apr 63 |
| *PW* | —— *John H. . x* | Cr | 20 Sept 54 |
| 201 | —— William . RM | C | 16 May 62 |

Digitized by Google

| Where serving. | Name. | Rank. | Seniority. |
|---|---|---|---|
| 423 | Sanders William E. . | P | 30 Jan 51 |
| | *Sanderson John P. . y* | Cr | 14 Apr 64 |
| 461 | Sands John L. . .MD | S | 14 Feb 65 |
| | Sandwith John H. RM | 2 L | 27 June64 |
| 483 | Sandys Edwin R. S. . | A P | 28 Mar 66 |
| 180 | ——— Henry S. . . | L | 24 Nov 60 |
| 448 | Sangster James . . | E | 26 Oct 59 |
| | *Sankey Francis . . .* | S | 17 Jan 14 |
| | ——— *Jacob . . .* | C | 1 July 64 |
| | Sargeaunt Frederic A. | L | 19 Feb 61 |
| 357 | Sarratt Henry D. . . | M | 25 Nov 57 |
| *GSP* | Sartorius *Sir* George R. . KCB | A | 11 Feb 61 |
| | Saulez Isaac N. T. . . | C | 11 May 65 |
| | Saumarez Philip . . | C | 11 Apr 66 |
| | ——— Thomas . . | C | 27 July 58 |
| | Saunders Charles . . | P | 25 Apr 54 |
| | ——— *Richard C.* BA | N I | 11 July 39 |
| *CG* | ——— Richard T. . | S Cr | 11 June63 |
| | ——— William M'K. . MD | S S | 14 May 63 |
| 78 | Saunderson James E. (*act*) MD | A S | 16 Nov 66 |
| *PW* | *Saurin Edward . . .* | A | 16 June62 |
| 62 | Savage Harry B. RMA | C | 24 Mar 65 |
| | ——— Henry . RM† | C | 22 Aug 40 |
| | ——— *James . . y* | Cr | 1 July64 |
| 142 | ——— William M. (*act*) | S M | 10 Sept 64 |
| 232 | Savary William T. .RM | C | 13 July 60 |
| | *Sawbridge Samuel . y* | Cr | 1 July 64 |
| | *Sayer George . . x* | Cr | 22 Aug 60 |
| | ——— *William L.* .RM | C | 9 Mar 49 |
| | Scafe Charles H. .RM | 1 L | 19 Sept 65 |
| 206 | Scaife Henry N. . . | P | 7 Apr 52 |
| 163 | Scarnell William L. . | M | 28 Jan 57 |
| 272 | Sceales George A. F. C. | A P | 28 Feb 65 |
| | Scholefield Charles J. | L | 13 Mar 66 |
| | *Schomberg Charles F. .* | C | 10 July 51 |
| | ——— George A. RMA | Col. | 28 Nov 65 |
| | ——— *Herbert* . . | C | 8 Jan 51 |
| 201 | ——— Herbert St. G. . . . RM | 2 L | 24 June63 |
| | Sclater Hugh J. . . † | S Cr | 11 June63 |
| | *Scobell George T. . .* | C | 14 Aug 43 |
| 187 | Scott Alexander MA. MB | A S | 16 Dec 61 |
| | ——— *Beresford . .* | P | 10 Nov 47 |
| | ——— Charles . RM† | C | 19 Mar 34 |
| 499 | ——— Charles C. . . | M | 14 Jan 54 |
| | ——— *Charles R. . .* | L | 23 May 55 |
| | ——— *Lord* Charles T. M. D. . . . . | Cr | 12 Sept 65 |

| Where serving. | Name. | Rank. | Seniority. |
|---|---|---|---|
| | *Scott Edmund . . x* | Cr | 12 Aug 61 |
| | ——— Francis. . .CB | R A | 2 Apr 66 |
| | ——— *George . . .* | A | 2 Apr 66 |
| | ——— *Henry W. . .* | C | 2 Aug 53 |
| | ——— Sir *James* . KCB | A | 10 Feb 65 |
| | ——— James W. (*Acting Adjutant*) . . RM | 1 L | 14 Apr 59 |
| | ——— *John . . . .* | C | 16 Nov 52 |
| | ——— John B. . . . | Cr | 20 Aug 61 |
| | ——— *Matthew . . .* | P | 25 Mar 36 |
| | ——— *Peter A. . . .* | C | 5 July 66 |
| | ——— Robert A. E. . | C | 22 Nov 66 |
| 412 | ——— Robert C. . . . | S | 21 Oct 54 |
| | ——— Robert F. . . | Cr | 11 Apr 66 |
| *DY* | ——— Robert T. C.* . | S S | 13 May 59 |
| | ——— William . RM | Q M | 1 Sept 57 |
| 78 | ——— William G. . . | L | 31 Aug 61 |
| | ——— William P. . . | P | 30 Aug 61 |
| 358 | Scriven John S. . . . | A P | 10 Dec 62 |
| 68 | ——— William Edward | S M | 4 June64 |
| 206 | Scrivener Henry A. . | A P | 12 Sept 63 |
| | *Scrymgour William . w* | Cr | 1 Oct 60 |
| 141 | Scudamore John E.. . | M | 17 Sept 58 |
| | ——— *William J. . .* | C | 1 Aug 60 |
| | Seager M. B. . RM | 2 L | 28 June66 |
| | Seale Edward . . . | L | 13 Mar 66 |
| | *Sealy John L. N. . w* | Cr | 1 July 64 |
| 204 | Sear John . . . . | E | 23 Nov 57 |
| | Searle Henry L. RMA† | C | 7 July 59 |
| | ——— *William . . .* | N I | 19June 39 |
| | ——— *William R.* . RM | Lt Col. | 6 Mar 62 |
| | *Seaward William . w* | Cr | 1 Oct 60 |
| 366 | Seccombe Thomas . MD | S | 25 Feb 53 |
| | ——— Thomas . . | P | 24 July 60 |
| 287 | ——— John . . . | C | 13 Dec 59 |
| 393 | ——— John William | A P | 29 Sept 65 |
| | *Sedmond Henry C. . .* | M | 20 June59 |
| 352 | Sedgwick Henry N. M. . MD | A S | 8 Dec 63 |
| | *Selby George . . . x* | Cr | 29 Jan 64 |
| | ——— Henry D. . . . | Cr | 10 May 56 |
| | ——— William D. D. . | Cr | 16 Dec 65 |
| 543 | ——— William H. C. | L | 28 Nov 63 |
| | Seldon John . . . . | P | 9 Jan 56 |
| | Selwyn Frederick L. A. | C | 16 June 59 |
| | ——— Jasper H. . . | C | 24 Feb 58 |
| 543 | Semmens Thomas E. . | A P | 9 Sept 64 |
| | *Semple Frederick . w* | Cr | 1 Feb 66 |
| | *Senior James . . . w* | Cr | 1 Oct 60 |
| 552 | Serjeant Charles J. . | E | 10 Apr 62 |
| 294 | Servante Charles E. RM | 1 L | 7 May 59 |
| | ——— *Frederick . w* | Cr | 1 Oct 46 |

Digitized by Google

| Where serving. | Name. | Rank. | Seniority. |
|---|---|---|---|
| | Sewell Henry . . . | P | 18 Dec 57 |
| | *Sewell Henry F.* . . *x* | Cr | 2 Dec 62 |
| | *Seymour Edward W. y* | Cr | 18 Jan 61 |
| | ——— Edward H. . | Cr | 5 Mar 66 |
| *Ad C* | ——— Frederick B. P. CB | C | 19 Oct 54 |
| | ——— *George A.* . | C | 10 Jan 54 |
| *PW* | ——— *Sir* George F. GCB. GCH (*Admiral of the Fleet.*) | A F | 20 Nov 66 |
| | ——— George H. CB (*A Lord Commissioner of the Admiralty.*) | R A | 23 Mar 63 |
| | ——— *John C.* . *y* | Cr | 15 Apr 56 |
| *PW* | ——— *Sir* Michael GCB | A | 5 Mar 64 |
| | ———Michael C. . | C | 16 Dec 65 |
| *PW VY NH Ad C* | Shadwell Charles F. A. CB | C | 7 Feb 53 |
| | Shairp Alexander B. S. RM | C | 10 Nov 65 |
| | ——— Francis M. . RM | 1 L | 23 Apr 63 |
| | ——— *John H.* . . *w* | Cr | 19 Nov 61 |
| | ——— *Stephen* . . *w* | Cr | 1 Oct 60 |
| *DY VY* | *Shambler George.* . . | P | 11 Nov 51 |
| *Sec* 518 | Shanks Hemsley H. . | P | 19 Feb 57 |
| | ——— Henry H. P. . | P | 7 June65 |
| | ——— Joseph G. . RM (*Adjutant*) | 1 L | 1 Aug 56 |
| 413 | ——— William M. . . | P | 8 Feb 54 |
| 361 | Shapcote Charles A. . | P | 24 Sept 60 |
| *AO* 420 | ——— Francis J. P. . | A P | 7 Oct 59 |
| | Share James M. . . | M | 10 May 54 |
| 425 | Sharood Edward J. MD | A S | 13 Oct 62 |
| 347 | Sharp William H. . . | M | 1 Sept 54 |
| | *Sharpe Benjamin* . *w* | Cr | 1 July 64 |
| | ——— Philip R. . . | Cr | 12 Dec 63 |
| | ——— Robert . . . | R A | 2 Dec 65 |
| | ——— Robert G. RM† | 1 L | 20 Apr 60 |
| | Shattock Bellette . . | L | 31 Aug 61 |
| | *Shaw Charles (b)* . *y* | Cr | 1 July 64 |
| 352 | ——— Doyle M. . . | S | 5 May 62 |
| *CG* | ——— Edward W. . . | Cr | 19 Dec 57 |
| 140 | ——— Francis G. . . | L | 26 Nov 59 |
| 1 | ——— Henry R. . . . | P | 9 Dec 52 |
| | ——— *William E.* . . | N I | 16 May 42 |
| | Shawe Lawrence P. RM | 1 L | 4 Feb 61 |
| | *Shea Henry D.* . . . | D I H | 25 July 65 |

| Where serving. | Name. | Rank. | Seniority. |
|---|---|---|---|
| 362 | Shearman John G. . . | E | 20 Aug 63 |
| | *Shears John A.* . . . | Cr | 14 Sept 54 |
| 180 | Sheepshanks Richard . | | 19 May 59 |
| 356 | Shellabear William B. . | M | 15 Feb 55 |
| 201 | Shephard Charles D. . | S | 11June55 |
| | *Shepheard William.* . | V A | 2 Dec 65 |
| | Shepherd John . . † | S Cr | 11June 63 |
| 184 | ——— John G. . . | P | 18 Dec 57 |
| | Sherbrooke William | L | 28June66 |
| | Sherer Joseph . . .KH† | R A | 12 Apr 62 |
| | *Sheringham William L.* | R A | 17 Nov 65 |
| | Shewell George M. RM | 1 L | 14 Apr 59 |
| 336 | Shield George . . . | A P | 22 Jan 61 |
| 25 | Shields John . . . | A S | 19 Jan 63 |
| | Shillingford Alexander † | Cr | 7 Mar 53 |
| | *Shipton James M.* . *x* | Cr | 1 Nov 61 |
| 521 | Shirley Evelyn W. . . | L | 17 Apr 62 |
| | Short Charles F. . RM | C | 27 Mar 62 |
| 252 | Shortland Peter F. . . | C | 1 Jan 59 |
| | ——— *Willoughby w* | Cr | 1 July 64 |
| 187 | Shortt Francis H. . . | C | 24 Feb 58 |
| 511 | ——— John . . . | L | 19 May 59 |
| 734 | ——— Henry D. . . | S M | 19 Nov 62 |
| *CG* | Shoveller William K. RM† | C | 6 May 47 |
| | Shrewsbury and Talbot *Rt. Hon.* Henry J. Chetwynd *Earl of,* .CB† | A | 10 Feb 65 |
| 68 | Shuckburgh Charles S. | L | 8 Apr 63 |
| 456 | ——— William C. | L | 8 Apr 63 |
| | *Shute James* . . . RM | C | 27 May 34 |
| | ——— James . . . RM | C | 14 Apr 59 |
| | *Sibbald John* . . . . | C | 1 July 64 |
| | ——— *Thomas* . *w* | Cr | 31 Mar 66 |
| | *Sibly John* . . . *y* | Cr | 1 July 64 |
| *NH* | Siccama Rinso R. . . | A S | 22 Sept 57 |
| | *Sicklemore John C.* . . | C | 5 Feb 62 |
| 141 | Sidney Frederick W. . | Cr | 1 Jan 59 |
| 140 | ——— Philip . . RM | 1 L | 10 Nov 66 |
| 415 | Silk Thomas . . . | A P | 14 Oct 61 |
| | Silver Jacob M. W. RM | 1 L | 8 Nov 59 |
| 43 | ——— William . . . | N I | 15 June65 |
| 207 | Silverlock William G. . | Cr | 3 June65 |
| 533 | Simeon Thomas W. . | L | 4 May 60 |
| | *Simkin John* . . . *y* | Cr | 14 Apr 62 |
| | Simmonds George W. D. . . | P | 29 Aug 54 |
| | ——— James G. G. | P | 3July 51 |
| | ——— *Richard* . . | P | 11 May'49 |
| | *Simmons Chestney* . . | C | 1 Aug 60 |

Digitized by Google

| Where serving. | Name. | Rank. | Seniority. |
|---|---|---|---|
| 542 | Simmons Thomas F. | E | 15 May 61 |
| | ——— *William C. y* | Cr | 1 July 64 |
| | Simpkinson Francis G. | L | 9 Dec 45 |
| | Simpson Cortland H. | C | 11 Apr 66 |
| | ——— *David J.* CB | Ch P | 25 July 56 |
| | ——— Francis O. | M | 8 Jan 61 |
| 440 | ——— *Henry G. w* | Cr | 11 Mar 63 |
| 315 | ——— James (*b*) | C | 17 Nov 65 |
| 548 | ——— John MA. MD | A S | 13 Oct 62 |
| | ——— John W. RM† | I L | 8 Sept 58 |
| 404 | Sims Francis M. | A P | 27 Jan 66 |
| 520 | ——— Vernon W.. RM | I L | 17 Oct 57 |
| 138 | Singer Morgan | Cr | 24 Nov 62 |
| 444 | ——— Samuel T. | E | 7 July 60 |
| 630 | Singleton Uvedale C. | L | 26 May 58 |
| 159 | Sisson James J. L. (*act*) | S L | 2 June66 |
| | Skead Francis | M | 26 Jan 54 |
| | ——— Frederick † | M | 10 May 56 |
| 518 | Skene James A. | S | 22 Sept 66 |
| | Skinner Arthur M. † | C | 8 Aug 57 |
| *AO* 477 | ——— Charles P. | A P | 12 June64 |
| 357 | ——— John E. | A P | 7 May 59 |
| | Skipwith *Grey* | C | 22 May 66 |
| | ——— Sidmouth S. | Cr | 11 Aug 56 |
| | ——— William (*act*) | S L | 23 Apr 65 |
| | Skues George RM† | 2 L | 25 Oct 13 |
| | Slade *Sir Adolphus* KCB | R A | 2 Apr 66 |
| | ——— *Edgar w* | Cr | 1 July 64 |
| 75 | ——— Henry. | S | 25 Feb 53 |
| 58 | ——— Thomas G. | E | 22 Mar 62 |
| 106 | Slader Henry Y. | M | 30 Jan 61 |
| | Slaughter Charles RM | C | 1 Aug 54 |
| 270 | ——— Charles H. | A S | 17 Oct 56 |
| | ——— *Charles J. w* | Cr | 10 Feb 65 |
| | ——— *William* KH | V A | 14 Nov 63 |
| 422 | Sleeman Richard | E | 26 Oct 59 |
| | *Slevin Patrick* | S | 11 Nov 51 |
| | *Slight Augustus* | S | 30 Mar 46 |
| | ——— *Julian F.* | C | 28 Apr 58 |
| *GHP* | *Sloan John* MD | D I H | 20 Apr 66 |
| 193 | Sloggett William H. * | S S | 12 Aug 65 |
| | *Sloly James y* | Cr | 20 July 63 |
| | *Sloss Joseph* MD | S | 26 Aug 57 |
| | *Slyman Daniel y* | Cr | 20 July 63 |
| | *Smail James w* | Cr | 1 Oct 60 |
| | ——— James RM† | C | 13 Dec 65 |
| 208 | ——— John J. C. | L | 8 Apr 63 |
| 441 | Smale John H. H. | E | 4 Mar 61 |
| 206 | Smallpiece George N. | L | 7 Feb 63 |
| *RMA* | Smart Henry S. MD | A S | 22 Sept 57 |
| | ——— *Sir* Robert KCB. KH | V A | 3 Dec 63 |
| *Sec.* 1 | ——— Robert J. B. | A P | 12 Mar 64 |
| 90 | ——— Robert L. (*act*) | S L | 5 Dec 66 |
| *GH* | Smart William R. E.* MD | D I H | 17 Sept 58 |
| 416 | Smiley William | E | 28 Mar 62 |
| | Smith Alexander RM† | 1 L | 1 Sept 04 |
| | ——— *Alexander J. w* | Cr | 1 July 64 |
| | ——— Alfred. | A P | 29 Mar 65 |
| | ——— Andrew W. D. RM (*Quartermaster*) | 1 L | 8 Sept 58 |
| | ——— Andrew † | C | 5 Feb 58 |
| | ——— *Andrew* | S | 31 Oct 40 |
| *AO* 420 | ——— Arundel | A P | 25 Oct 60 |
| | ——— *Charles* | R A | 12 Apr 62 |
| | ——— *Charles* | S | 20 Sept 43 |
| 533 | ——— Charles G. | P | 23 June59 |
| | ——— Corry B. RMA | 1 L | 8 Nov 59 |
| 315 | ——— David McD. | L | 13 Mar 66 |
| 347 | ——— Edmond H. C. | M | 30 June66 |
| | ——— *Edward A.* | P | 5 May 43 |
| 387 | ——— Edward F. P. | S L | 21 Dec 64 |
| 413 | ——— Edwin A. | P | 24 Dec 40 |
| 267 | ——— Francis D. B. | A P | 29 Nov 63 |
| *PW* | ——— *Frederick A. y* | Cr | 1 July 64 |
| 147 | ——— Frederick A. | A P | 12 Sept 65 |
| | ——— Frederick H. | C | 25 July 64 |
| | ——— *Frederick W.* BA | N I Ch | 19 June44 12 Oct 49 |
| 1 | ——— George M, | Cr | 16 Apr 62 |
| 129 | ——— George S. (*act*) | S L | 9 May 66 |
| | ——— George T. C. † | Cr | 26 Feb 57 |
| 62 | ——— Hamilton P. | S L | 22 Mar 65 |
| | ——— *Harry w* | Cr | 29 Jan 61 |
| | ——— Henry CB† | A | 12 Sept 65 |
| | ——— *Henry* RM | C | 10 July 37 |
| 199 | ——— Henry | S M | 28 Oct 62 |
| 262 | ——— Horace H. MD | S | 10 May 56 |
| | ——— *James (b)* | S | 9 Nov 31 |
| 344 | ——— James D. MB | A S | 8 Dec 63 |
| | ——— *John (c)* MD | S | 6 Nov 30 |
| | ——— John M. | E | 26 Feb 58 |
| *PW* | ——— John S. † | M | 26 Dec 51 |
| | ——— Leslie P. RM | 1 L | 5 Jan 65 |
| | ——— N. Bowden | Cr | 26 June66 |
| | ——— Percy C. (*act.*) | S M | 24 Feb 63 |
| | ——— *Peter P.* BA | Ch | 2 Mar 40 |
| | ——— *Richard S.* | C | 1 July 64 |
| | ——— Seymour S. | L | 1 Oct 61 |
| 356 | ——— Sidney | S M | 22 May 66 |
| 524 | ——— Sidney G. | S L | 13 June66 |
| 402 | ——— Thomas T. A. | S L | 19 Mar 66 |
| 450 | ——— Thomas E. | Cr | 24 June62 |
| 287 | ——— Thomas H. | S M | 20 Dec 64 |
| 589 | ——— T. Hawkins (*act*) | S M | 1 June66 |
| | ——— William MD | S | 26 Jan 55 |
| 425 | ——— William E. BA | Ch N I | 15 Feb 59 |
| | ——— *William F. y* | Cr | 1 July 64 |

Digitized by Google

| Where serving. | Name. | Rank. | Seniority. |
|---|---|---|---|
| | Smith William S. . † | V A | 11 Jan 64 |
| | Smithett Marcus E.. . | Cr | 16 June59 |
| | Smithwick *Robert* RM† | 2 L | 3 Oct 10 |
| *CG* | Smyth Charles R. K. . | L | 26 Nov 59 |
| 173 | ——— Edward C. . . | M | 8 Jan 61 |
| | ——— Francis . . † | Cr | 5 Feb 58 |
| 77 | ——— James B. . BA | Ch I N I | 6 Sept 64 |
| | ——— Robert F. . . | A P | 12 Oct 64 |
| | ——— Samuel . . . | P | 10 May 56 |
| | ——— Spencer . . † | C | 28 July 51 |
| | ——— William . . † | R A | 23 Mar 63 |
| 387 | ——— William A. . . | Cr | 19 Sept 63 |
| 77 | ——— William D. . MD | S | 21 Mar 64 |
| 259 | ——— William W.. . | L | 6 Feb 61 |
| | *Smythe George* . . . | C | 1 July 64 |
| | Snell George . . . | A P | 8 July 65 |
| 262 | ——— John C. . . . | L | 23 Nov 41 |
| 469 | ——— John S. . . . | M | 5 June 66 |
| 425 | ——— Thomas W. . . | A P | 14 Oct 63 |
| 413 | Snow Edmund B. . RM | C | 2 Dec 57 |
| 75 | Snowden Henry G. . . | A P | 13 June66 |
| 533 | ———William F.(*act*) | S L | 30 Dec 64 |
| 556 | Soady John C. . . . | C | 12 Dec 63 |
| 180 | ——— Robert F. W. . | A P | 11 Mar 63 |
| | *Soden James B. E.* . . | P | 15 Mar 27 |
| 158 | Solfleet John C. . . | M | 10 May 55 |
| 267 | Solly Lewis B. . . . | L | 16 Aug 58 |
| 548 | Somerset George E. . | L | 25 Jan 66 |
| 78 | ——— Leveson E. H. | C | 15 Apr 62 |
| | Somerville James B. † | Cr | 5 Feb 58 |
| | ——— Philip MA | Ch | 22 Apr 36 |
| | ——— Philip . † | C | 18 July 57 |
| 5 | ——— Thomas . . | S S | 5 Aug 61 |
| *ADC* | Sotheby Edward S. CB | C | 6 Sept 52 |
| | *South Henry* . . . . | Ch P | 18 Dec 57 |
| 392 | Southey James L. . . | P | 22 May 51 |
| | Southwick Joseph . | S M | 1 Jan 63 |
| *TS* | Spain David . . . . | C | 27 Jan 62 |
| 420 | ——— Stephen . . . | S Cr | 11 June63 |
| | ——— Valentine . . | P | 12 Feb 62 |
| | *Spalding Richard C.* RM | Lt Col | 20 Dec 59 |
| | ——— Warner W. RM | 1 L | 21 Feb 65 |
| | *Spark Sidney J.* . . | P | 11 Nov 51 |
| | *Sparke John G.* . . . | A S | 24 Sept 06 |
| | ——— Joseph H. . † | S Cr | 11 June63 |
| | Sparshott Adolphus E. RM | 2 L | 1 Jan 64 |
| 477 | ——— *Edward* . KH | A | 2 Apr 66 |
| | ——— Edward C. RM | 1 L | 7 Mar 59 |
| | *Spear Thomas W. W.* . | P | *Junior* |

| Where serving. | Name. | Rank. | Seniority. |
|---|---|---|---|
| 366 | Speed Arthur A. . . | P | 21 Feb 50 |
| *GHP* | ——— *Henry A.* . . . | N I | 25 Aug 45 |
| *CSV* | Speer Denton H. . . | M | 6 Feb 57 |
| 287 | ——— Henry M.. . . | S | 7 Apr 55 |
| | ——— William H. RM | 1 L | 7 Nov 56 |
| 187 | Spence Walter B. . . | A P | 13 Mar 65 |
| 366 | Spencer *Hon.* John W.S. . . . . | C | 19 Oct 54 |
| 440 | ——— Nelson G. . . | L | 24 Nov 47 |
| 402 | Sperling Rowland M. . | L | 10 Dec 61 |
| 359 | Spicer Napoleon A. R. | L | 28 Nov 63 |
| | *Spong George* . . . | C | 1 Aug 60 |
| | Spratt Michael . . RM | C | 22 June55 |
| | ——— Thomas A. B. CB | C | 3 Jan 55 |
| *CG* | ——— William . . . | Cr | 25 Mar 63 |
| | *Sprigg George* . . . | C | 1 July 64 |
| | *Sprigs William* . . . | P | 9 Jan 35 |
| 442 | Sproule James . . . | S | 10 Aug 60 |
| | ——— *Oliver* . . . | S | 16 Sept 16 |
| 452 | Sproull Charles . . . | S | 10 May 56 |
| 520 | Spry Edward . . RM | C | 10 Dec 59 |
| 401 | ——— Samuel M. . . | M | 14 May 64 |
| *NP* | *Spurin John* . . . *w* | Cr | 1 Oct 60 |
| 62 | Squire John . . . . | Ch | 10 June59 |
| *CG* | Stabb George A. . . | M. | *Junior* |
| | Stables William . MD | A S | 19 Jan 63 |
| *CSV* | Stackhouse Thomas. . | Cr | 9 May 63 |
| | Stagg Peter B. (*Half-pay*) . . . . | S L | 19 July 20 |
| | *Stanbury William . y* | Cr | 9 Feb 60 |
| | *Standbridge William T. w* | Cr | 31 Mar 66 |
| | Stanfell Francis H. † | Cr | 24 Nov 56 |
| 351 | Stanhope Chandos S. S. | C | 10 Aug 58 |
| | ——— Sir *Edwyn F. S.*, Bart.. . | C | 1 July 51 |
| | Staniforth William L. . | Cr | 10 Aug 57 |
| 413 | Stanistreet Henry D. | A S | 4 Aug 62 |
| 412 | Stanley Albert E. (*act*) | S M | 1 Feb 66 |
| 352 | ——— Cecil G. S. . . | L | 15 May 58 |
| | ——— Edward . † | V A | 10 Feb 65 |
| | ——— George . . . | M | 20 Nov 61 |
| 141 | ——— Henry J. . . | M | 10 Apr 63 |
| | Stanton Edward H.. . | P | 16 Feb 60 |
| 435 | ———James E. . . | A P | 27 Nov 61 |
| 445 | ——— William . . | M. | 21 Jan 52 |
| | *Stanway William* . . | P | 24 Dec 40 |
| | *Stark Charles* (*Mathematical Instructor*) . | N I | 22 Dec 36 |
| | ——— Charles . RM | C | 13 Dec 65 |
| | Starmer Charles . † | C | 16 Oct 56 |
| | Starr Edward H. RMA | C | 25 Feb 58 |
| 267 | ——- George J. . . | P | 16 Apr 50 |

Digitized by Google

| Where serving. | Name. | Rank. | Seniority. |
|---|---|---|---|
| | *Steddy John . . . w* | Cr | 1 Oct 60 |
| *RM* | Steel Charles D. . . . | S S | 28 July 62 |
| | —— *Henry W. . . MA* | Ch | 7 Mar 42 |
| 113 | —— Thomas . . . | M | 29 Oct 64 |
| | Steele Arthur C. RMA † | 1 L | 24 Feb 48 |
| | —— *Elmes . . . x* | Cr | 1 June 52 |
| 193 | Steil James . . . . | E. Ins. | 20 Apr 57 |
| 365 | —— James W. . . . | E | 18 Mar 63 |
| | —— Peter . . . . | E | 21 Dec 57 |
| | —— William H. (*act*) | E | 7 Aug 61 |
| 356 | Stembridge Henry G. | A P | 26 Sept 64 |
| | Stephen *James* . . . | N I | 13 Nov 41 |
| *GHP* | —— *John* . . . | C | 1 Aug 50 |
| 356 | Stephens Henry E. . . | L | 14 Jan 57 |
| 262 | —— Nassau W. I. H. RM | 1 L | 29 May 63 |
| 509 | —— Prescot W. . | L | 30 Aug 56 |
| 199 | —— Robert W. . | S M | 15 Mar 65 |
| | —— William B. . | E | 28 Mar 64 |
| 37 | —— William H. . | S M | 12 June 66 |
| | —— *William K.* . | R A | 11 Apr 65 |
| 632 | Stephenson Henry F. . | L | 7 June 61 |
| | *Sterling Hauteville H. J.* | A S | 13 Nov 60 |
| *CGC* | Sterne Robert . . . | Cr | 3 June 65 |
| | —— *William . . y* | Cr | 24 July 62 |
| 369 | Stevens Charles E. . . | Cr | 16 Apr 62 |
| | —— Frederick H. . (*Malta Naval Prison*) | Cr | 10 Jan 54 |
| *NP* | —— *James A. . .* | C | 13 Nov 50 |
| | —— *Thomas . . RM* | Maj G | 20 June 55 |
| 411 | —— William A. . | A P | 7 Aug 65 |
| 570 | —— William R. . | S M | 9 Mar 65 |
| 138 | Stewart Charles E. (*act*) | S L | 19 Dec 65 |
| 443 | —— Duncan . . | L | 25 Feb 58 |
| | —— *Edward B.* . | C | 1 Aug 60 |
| 477 | —— Hector B. . . | L | 8 Apr 63 |
| 520 | —— Henry R. . . | L | 20 Apr 55 |
| *GSP* | —— *Sir* Houston, GCB | A | 10 Nov 62 |
| *CG* | —— Hugh R. . . | Cr | 1 Mar 65 |
| 126 | —— James B. A. (*act*) | A S | 20 Feb 65 |
| | —— *James A.* RM | Lt Col | 11 Mar 65 |
| | —— *John* (*a*) . . | S | 9 Feb 11 |
| | —— John (*b*) . MD | S | 2 Oct 41 |
| *NH* | —— John G. . MD | I H | 26 June 61 |
| | —— John H. RM | Lt. Col. | 5 Nov 64 |
| | —— *Hon.* Keith CB † | R A | 19 May 62 |
| | —— *Robert A. . .* | C | 1 July 64 |
| | —— Thomas D. . † | C | 9 Feb 59 |
| 518 | —— Walter . . . | L | 10 Dec 61 |
| | —— William RMA | 1 L | 20 Sept 59 |
| *DY* 536 | —— William H. CB | C | 9 July 54 |

| Where serving. | Name. | Rank. | Seniority. |
|---|---|---|---|
| 138 | Stewart William H. MB | A S | 20 Feb 65 |
| | *Stiell James . . . MD* | S | 20 July 38 |
| | *Still William . . w* | Cr | 1 Oct 60 |
| 215 | Stirling Charles . . . | C | 12 Dec 63 |
| 62 | —— Charles H. . | L | 25 May 57 |
| 336 | —— Francis . . | L | 28 June 59 |
| | —— Frederick H. . | C | 19 Nov 60 |
| | —— *James* (*b*) . . | C | 1 July 51 |
| *NH* | —— John . . MD | S S | 13 Mar 63 |
| | —— *Thomas . w* | C | 1 Oct 60 |
| | —— William . RM † | 1 L | 14 July 58 |
| 77 | Stoate George H. (*act*) | S M | 10 Dec 65 |
| 425 | Stocker John . (*act*) | S M | 21 Mar 66 |
| *NP* | —— *Stephen. . y* | Cr | 30 July 59 |
| | —— *Walter B.* . . | C | 23 Aug 61 |
| | *Stoddart James . . .* | C | 10 Jan 54 |
| | *Stokes Henry . . . w* | Cr | 1 Jan 62 |
| 79 | —— John . . . . | S Cr | 11 June 63 |
| 609 | —— John E. . . . | L | 26 May 58 |
| | —— John L. . . . | R A | 9 Feb 64 |
| *DY* | —— Richard . . *m* | Cr | 22 Feb 60 |
| | Stoll John L. R. . . † | C | 5 Feb 58 |
| | Stone Edwin M. . . | P | 30 Jan 51 |
| 452 | —— Charles H. . . | A P | 2 Mar 61 |
| | —— John . . . *y* | Cr | 1 July 64 |
| 44 | —— John N. . (*act*) | A S | 22 July 65 |
| *CG* | —— Webb E. . . . | Cr | 30 Jan 61 |
| | *Stopford Edward* . . | C | 26 Apr 57 |
| | —— Grosvenor . . | S L | 26 July 65 |
| | —— James J. . . | V A | 2 Apr 66 |
| | —— Richard H. † | R A | 27 Apr 63 |
| | —— Robert E. . . | L | 22 May 61 |
| | —— Robert F. . . | V A | 2 Apr 66 |
| 548 | —— Robert W. . . | L | 18 Sept 65 |
| *CG* | Storr Paul . . . . | L | 14 July 64 |
| 53 | Story Gilbert V. . . | L | 28 June 66 |
| | —— *Henry A.* . . . | C | 29 Sept 55 |
| 48 | Stotherd Robert J. . . | L | 5 Jan 56 |
| 518 | Stothert Samuel K. DCL | Ch | 18 June 53 |
| 165 | Stovin George . . . | M | 30 Sept 62 |
| 262 | Stow Friend . . . . | E | 30 Oct 51 |
| | *Stoyle Henry . . . y* | Cr | 1 July 64 |
| | Straghan John . . RM (*Adjutant*) | 1 L | 7 May 59 |
| *GSP* | Strange James N. . . | C | 10 Jan 54 |
| | Strangways Edmund L. | Cr | 31 Jan 61 |
| *PW* | Stransham Anthony B. RM (*Inspector General of Royal Marines.*) | Lt.Gn. | 23 Aug 66 |
| | Stratton George . . . | L | 21 Dec 49 |
| 95 | —— Thomas . MD | S S | 13 May 59 |
| 489 | Streatfield Charles N. . | L | 19 May 59 |

Digitized by Google

| Where serving. | Name. | Rank. | Seniority. |
|---|---|---|---|
| *CG* | Street Edward G. L. | M | 26 Feb 58 |
| 542 | ——— Henry A. | S L | 12 Dec 64 |
| 78 | Strickland Charles | A S | 11 Jan 59 |
| | ——— Walter | Cr | 21 July 60 |
| 274 | Stringer Thurston | M | 2 Mar 66 |
| | Strode Augustus C. | C | 9 May 63 |
| | ——— Frederick T. C. | C | 15 Apr 62 |
| 499 | Strong Henry H. . RM | l L | 15 Nov 59 |
| | ——— *Joseph T.* . *w* | Cr | 1 July 62 |
| | ——— *Samuel* . . *z* | Cr | 20 Oct 57 |
| | *Stroud Henry* | R A | 12 Apr 62 |
| 413 | Stuart Arthur J. . RM | C | 14 Apr 59 |
| | ——— Benjamin B. | M | 7 Feb 54 |
| 163 | ——— Dudley C. | L | 11 Sept 66 |
| | ——— *Thomas* | C | 1 Apr 56 |
| | *Stubbin John* . . *y* | Cr | 31 Jan 62 |
| 360 | Stubbs Edward | Cr | 25 Mar 63 |
| *CG* | ——— Ernest A. T. | Cr | 11 Sept 65 |
| 404 | ——— William B. | L | 22 Sept 55 |
| | *Studdert John F.* | A | 24 Apr 65 |
| | ——— Richard | C | 12 Sept 65 |
| | ——— Richard A. F. RMA† | l L | 20 Nov 54 |
| 62 | Studdy Henry | L | 18 Sept 65 |
| | Studwell Robert. † | S Cr | 11 June63 |
| | *Stupart Robert D.* | Cr | 10 Oct 55 |
| *DY* | Sturdee Frederick R. *m* | Cr | 5 Nov 64 |
| 490 | Sturgess Charles W. | P | 29 Sept 55 |
| 95 | ——— Richard | M | 25 Feb 53 |
| | Sturt Henry E. . RM | l L | 20 Apr 60 |
| | *Style William* | C | 7 Feb 44 |
| | *Suckling Robert W.* | C | 1 Aug 60 |
| 548 | ——— Thomas | S L | 7 Mar 65 |
| 463 | Sueter John T. | P | 18 Mar 63 |
| | *Sugden Abraham* | P | 11 June22 |
| | ——— Heaver | M | 2 Mar 66 |
| 87 | ——— Selwyn S. | M | 14 May 64 |
| | Sullivan Bartholomew J. . CB† | R A | 3 Dec 63 |
| 361 | ——— George L. | Cr | 28 Oct 62 |
| 337 | ——— James Y. F. | L | 2 Jan 66 |
| 477 | ——— Thomas B. M. | Cr | 9 July 61 |
| *CG* | ——— Thomas D. | L | 10 Aug 43 |
| 205 | ——— Thomas E. | S L | 25 Jan 65 |
| 193 | ——— Timothy W. | S Cr | 3 Apr 64 |
| *CG* | ——— William C. S. | L | 9 Apr 51 |
| 483 | Sullivan Francis W. CB | C | 9 Nov 63 |
| *CG* | ——— James T. | S Cr | 11 June63 |
| | ——— John E. C. | A P | 13 Apr 59 |
| 3 | ——— Timothy | N I | 9 Sept 46 |

| Where serving. | Name. | Rank. | Seniority. |
|---|---|---|---|
| | Summers William . † | S Cr | 11 June63 |
| 336 | Sumner William J. | A P | 16 Oct 66 |
| | *Sumpter Nicholas* . *w* | Cr | 1 Oct 60 |
| | *Sunderland George H. C. w* | Cr | 1 July 64 |
| 542 | ——— John W. | S L | 21 June65 |
| | Suther Cuthbert C. RMA | l L | 4 May 59 |
| 43 | ——— Melville . . RM | C | 21 Sept 64 |
| *GHP* | ——— *Peter* . . . | D I H | 25 July 55 |
| | ——— William G. CB RM | Col | 10 Nov 66 |
| 259 | Sutherland George W. J. | S | 3 July 66 |
| 519 | ——— Kenneth L. | P | 24 Dec 40 |
| 435 | Suttie Francis G. | Cr | 3 Mar 63 |
| 543 | Sutton Adolphus De G. | M | 26 Jan 60 |
| 386 | ——— Frederick W. (*a*) | E | 20 Mar 61 |
| 446 | ——— Frederick W. (*b*) | E | 31 Oct 64 |
| | Swaffield Robert H. RM† | 2 L | 22 Feb 11 |
| 262 | Swain Edmund | M | 23 Feb 55 |
| | ——— Henry T. . RM† | l L | 27 July 47 |
| 16 | ——— George B. F. | S Cr | 1 Feb 66 |
| | Swainson Henry G. † | M | 17 Dec 59 |
| | Swale Henry . . RM | C | 27 Mar 62 |
| 402 | Swan Joseph | S L | 4 Oct 65 |
| | ——— *Oliver* . . . *y* | Cr | 23 July 60 |
| | *Swann George* | S | 27 Mar 12 |
| | ——— John B. | P | 9 Aug 57 |
| | ——— John T. | Cr | 14 July 64 |
| | Sweatman John M. | P | 18 Jan 54 |
| | *Sweeting William* . *y* | Cr | 1 July 64 |
| | Sweetnam Richard J. | A S | 29 Feb 64 |
| 93 | ——— Stephen | A S | 17 Sept 58 |
| | Sweny John A. . RM | l L | 29 Dec 62 |
| | Swift Lionel | E | 30 May 54 |
| | Swinburne Charles H. † | V A | 12 Sept 63 |
| | ——— *Sir John Bart* | Cr | 16 Dec 65 |
| *CG* | ——— Thomas A. | Cr | 31 Jan 61 |
| 333 | ——— William | Cr | 1 Apr 58 |
| 702 | Swinton Robert H. | L | 5 Jan 56 |
| *CG* | Switzer John D. | M | 20 June59 |
| | *Syer Dey R.* . . . *x* | Cr | 27 June60 |
| | ——— Frederick C. † | C | 7 Feb 55 |
| | *Syme George* . . . *y* | Cr | 15 Apr 56 |
| 536 | ——— James T. | A P | 31 Oct 59 |
| | *Symers George* | S | 13 May 31 |
| *PW* | Symes Aaron S. † | Cr | 6 Feb 57 |
| 520 | ——— William H. MB (*act*) | A S | 16 Nov 66 |
| | Symonds James W. † | S Cr | 11 June63 |
| | ——— Jermyn C. RM | Lt.Col. | 16 May 62 |
| | ——— *Thomas E.* | C | 1 July 64 |
| | ——— Thomas M. C. CB | V A | 28 Dec 55 |
| | ——— Thomas M. C. CB | V A | 2 Apr 66 |
| | *Symons Croft G.* | S | 17 Feb 64 |

Digitized by Google

| Where serving. | Name. | Rank. | Seniority. |
|---|---|---|---|
| 262 | Symons Edwin C. . . | Cr | 6 Aug 60 |
| 95 | ——— Jelinger H. . RM | C | 10 Dec 63 |
| | ——— John . . . | S Cr | 18 Dec 64 |
| | ——— *Richard* . . | C | 31 Mar 57 |
| 198 | ——— Thomas H. . | E | 26 Oct 59 |
| | ——— *William H.* (*b*) *y* | Cr | 1 July 64 |
| 452 | ——— William J. . . | S M | 9 Dec 65 |
| *CG* | Synge Robert . . . | L | 23 Nov 41 |
| 520 | Tabuteau Augustus . | L | 22 Sept 55 |
| | *Tait Thomas* . . . . | S | 9 Nov 46 |
| | Talbot *Sir* Charles KCB | A | 2 Apr 66 |
| | ——— *John T.* . . . | R A | 2 Apr 66 |
| | ——— *Hon.* Walter C. | C | 11 Apr 66 |
| 337 | Tandy Dashwood G. | L | 20 June 60 |
| 187 | ——— Thomas W. . . | E | 9 Feb 64 |
| | Tane Thomas J. W. RM† | 1 L | 15 Aug 05 |
| | *Tardrew George* . . *x* | Cr | 17 Nov 63 |
| *ADC* | Tarleton John W. . CB | C | 27 Sept 52 |
| *CG* | (*Commodore of the 1st* | | |
| *NCV* | *Class, and Controller-* | | |
| 366 | *General of the Coast* | | |
| | *Guard*). | | |
| | *Tarn John** . . . . | S | 8 Sept 18 |
| | Tate Henry C. . RMA | M G | 28 Nov 65 |
| | ——— *James R.* . . . | P | 22 Nov 43 |
| 62 | Tatham Edward . . | C | 20 Aug 54 |
| *GSP* | *Tatlock James T.* . *x* | Cr | 5 May 65 |
| | *Tattnall Robert C.* . . | Cr | 29 Sept 55 |
| | Tayler George S . . . | L | 8 Oct 41 |
| | ——— Robert F. . RM | C | 6 Nov 64 |
| 68 | ——— William P. . . | A P | 10 Jan 60 |
| 232 | Taylor Charles H. . . | L | 13 Mar 66 |
| | ——— David . . † | S Cr | 11 June 63 |
| *CG* | ——— Francis . . . | M | 7 Mar 55 |
| | ——— *Frederick F. F.* | S Cr | 11 June 63 |
| 393 | ——— Frederick K. | M | 2 Mar 66 |
| | ——— Godfrey . . . | L | 15 Jan 50 |
| 420 | ——— Henry W. LLD | Ch | 12 July 44 |
| | ——— James . . RM | C | 1 Feb 58 |
| | ——— *James* . . MD | D I H | 17 Mar 63 |
| | ——— John S. . . . | S Cr | 11 June 63 |
| *NP* | ——— Robert . . † | Cr | 2 Feb 57 |
| | ——— Robert . . . | E | 21 July 47 |
| 130 | ——— Ronald . . . | E | 12 Aug 64 |
| 446 | ——— Thomas H. . . | S | 17 Feb 64 |
| | ——— *Walker* . . *y* | Cr | 1 July 64 |
| | ——— William . RM† | C | 8 Nov 59 |
| | ——— William N. . † | C | 5 Feb 58 |
| | Teague James . . † | S Cr | 11 June 63 |
| *NP* | *Teed Richard M.* . *y* | Cr | 9 Oct 48 |
| | *Teek Francis* . . *y* | Cr | 1 July 64 |
| | Telfer John B. . . . | Cr | 11 Apr 66 |
| | ——— William . . . | S | 10 May 56 |
| | Temple Gustavus H. RM† | 2 L | 15 May 09 |
| | ——— *Henry* . . . | Cr | 22 Oct 53 |
| | ——— *Henry E.* . *y* | Cr | 18 Oct 58 |
| | *Templeman John W.* *x* | Cr | 23 July 60 |
| | Ternan John . . MD | S S | 22 Apr 64 |
| 78 | Terry James E. . . | P | 25 Apr 54 |
| 543 | ——— Septimus . . . | A S | 29 Feb 64 |
| 237 | Thain James G. H. . | S Cr | 11 June 63 |
| 522 | Theakston Edwin . . | A P | 9 May 61 |
| | Thelwall Enbule D. RMA | C | 7 May 59 |
| | Theobald Charles B. | Cr | 16 Nov 65 |
| 287 | Thom William . . . | P | 18 Jan 54 |
| | Thomas Alan B. . . | L | 18 Sept 66 |
| | ——— Alfred . . . | M | 4 Nov 65 |
| | ——— Arthur . . . | M | 14 Jan 54 |
| 184 | ——— David B. . . | A S | 16 Dec 61 |
| *CG* | ——— Francis W. RM | C | 26 Apr 61 |

Digitized by Google

| Where serving. | Name. | Rank. | Seniority. |
|---|---|---|---|
| | *Thomas Frederick W. L.* | C | 18 Apr 64 |
| | ——— Henry A. | RM 1 L | 20 Dec 62 |
| | ——— James C. | M | 26 July 65 |
| *NP* | ——— *John* *z* | Cr | 4 Sept 55 |
| 415 | ——— Lewis J. W. (*act*) | S M | 24 Apr 65 |
| | ——— *Montagu* | C | 1 July 64 |
| 193 | ——— Richard | S Cr | 11 June63 |
| 126 | ——— Thomas C. | P | 11 Nov 51 |
| | ——— *William* | P | 1 May 45 |
| | ——— *William G.* *x* | Cr | 7 May 66 |
| | ——— Sir *William S.* Bart. | C | 14 Aug 60 |
| | Thomason William J. | A S | 15 Apr 61 |
| 359 | Thompson Alexander | P | 23 June59 |
| *GHP* | ——— *Andrew* *y* | Cr | 20 Jan 64 |
| | ——— Edwin F. | RM 1 L | 5 May 59 |
| 433 | ——— Francis S. | L | 22 Feb 56 |
| | ——— *James.* *y* | Cr | 1 July 64 |
| | ——— John | M | 6 Mar 55 |
| | ——— *Joseph F.* *y* | Cr | 1 July 64 |
| *NP* | ——— Josiah † | C | 17 Mar 56 |
| *GHP* | ——— *Josiah* BA | Ch | 12 Apr 43 |
| 590 | ——— Robert H. | L | 15 May 58 |
| | ——— Sackville W. H. | L | 22 Oct 53 |
| | ——— *Thomas* | C | 1 Aug 60 |
| | ——— Thomas P. | R A | 24 Apr 65 |
| | ——— Thomas S. † | R A | 15 June64 |
| | ——— William B. P. | S M | 10 Sept64 |
| 542 | ——— William H. | P | 14 Apr 60 |
| | Thomsett Henry G. | M | 14 Jan 54 |
| | *Thomson Charles* | C | 1 Apr 56 |
| | ——— *David* (*a*) | S | 19 Feb 10 |
| | ——— *David* (*b*) MD | S S | 13 Feb 60 |
| 519 | ——— Frank T. | Cr | 29 Jan 63 |
| 174 | ——— James | S | 17 Feb 64 |
| 499 | ——— John (*c*) MD | S S | 27 Jan 62 |
| *GHP* | ——— *John* (*b*) | Ch P | 25 July 56 |
| *GHP* | ——— *Mitchel* | S S | 16 May 62 |
| | ——— *Robert K.* *y* | Cr | 1 July 64 |
| | ——— *Thomas R. H.** MD | S | 1 Oct 41 |
| | *Thorn George* | P | 3 Dec 01 |
| | Thorne Charles A. | P | 28 Jan 47 |
| | ——— *James* | A | 12 Sept 65 |
| | *Thorne James L.* | P | 14 Apr 58 |

| Where serving. | Name. | Rank. | Seniority. |
|---|---|---|---|
| 238 | Thornhill George R. | L | 9 Nov 64 |
| | *Thornton Charles T.* | P | 3 Feb 36 |
| 287 | ——— Reginald H. | L | 29 Mar 66 |
| | Thorp William | Cr | 13 Nov 54 |
| 431 | Thresher William | L | 31 Aug 61 |
| | Thrupp Arthur T. | C | 16 Dec 65 |
| | Thunder George S. | E | 16 Aug 64 |
| 536 | Thurburn James P. | Cr | 29 Apr 51 |
| | *Thursby Frederick S.* *w* | Cr | 1 July 61 |
| | Thurston John | P | 4 June63 |
| | *Tickell Thomas* *w* | Cr | 14 Jan 64 |
| | *Tilby Thomas M. I.* | P | 23 July 14 |
| | Tilly Thomas C. | M | 10 May 56 |
| | *Tincombe George* | C | 1 Apr 56 |
| | *Tindal Louis S.* | C | 10 Dec 52 |
| 351 | Tinklar Arthur R. | L | 3 June56 |
| | *Tinling Edward B.* | R A | 23 Mar 63 |
| 140 | Tinmouth Wingrove L. RM | C | 1 June63 |
| 90 | Tisdall Edward | A P | 20 Apr 61 |
| 415 | Tizard Thomas H. | M | 23 June64 |
| | Toby Isaac (*Barrack Master*) RM† | C | 22 May 38 |
| | *Tod John* *y* | Cr | 1 July 64 |
| | Todd George | L | 22 Oct 53 |
| | —— William RM† | 2 L | 2 Feb 10 |
| | *Tom John* *y* | Cr | 1 July 64 |
| 442 | —— William H. V. RM | 1 L | 13 July60 |
| | *Tomkins Henry W.* *y* | Cr | 1 July 64 |
| | Tomlin James †† | S Cr | 11 June63 |
| 450 | ——— George J. | M | 26 July 65 |
| | Tomlinson James W.† | Cr | 6 Feb 57 |
| 180 | Tompkins Charles R. | N I | 8 Feb 54 |
| | ——— John | P | 9 Jan 56 |
| | *Tompson Joseph F.* *y* | Cr | 1 July 64 |
| 393 | Toms Francis Y. | S | 14 Jan 57 |
| | —— *Philip* MD | S | 22 Jan 34 |
| | *Tonge Louis C. H.* | Cr | 2 Nov 53 |
| | Tonkin Henry H. | E | 21 Jan 63 |
| *NP* | ——— *James* | C | 22 July 64 |
| | ——— James S. | L | 31 Oct 55 |
| | Torbett Alfred B. | A P | 9 July 55 |
| 146 | ——— Julian W. | A P | 19 Aug 61 |
| 232 | Tottenham Alfred O. | S L | 15 Aug 65 |
| | ——— John F. † | Cr | 26 Feb 57 |
| 163 | Towell James. | P | 23 Dec 50 |
| | *Tower Arthur* | Cr | 3 July 54 |

Digitized by Google

| Where serving. | Name. | Rank. | Seniority. |
|---|---|---|---|
| 628 | Towers Robert . . . | S M | 4 June63 |
| 442 | Townsend Frederick . | M | 17 Dec 59 |
| | ——— John . . . | L | 9 Feb 44 |
| 253 | ——— Samuel P. . | Cr | 4 Sept 61 |
| | Townshend Reginald C. . . . . | L | 13 Mar 66 |
| | Towsey George W. . | C | 11 Apr 66 |
| | *Tracey Augustus F.* *w* | Cr | 1 Oct 60 |
| | ——— *Benjamin W.* *y* | Cr | 1 July 64 |
| 201 | ——— Osborn . . | RM | 1 L 21 Nov 65 |
| | ——— Richard E. . . | Cr | 21 Nov 64 |
| 402 | ——— Stopford C. . . | M | 23 Nov 63 |
| | *Tracy John J. C. H.* *w* | Cr | 1 Jan 64 |
| 162 | Trafford Edward L. . | L | 28 Oct 62 |
| | Traill Thomas W. . . | E | 18 Apr 64 |
| | Travers Joseph O. CB. | RM | MGen 10 Nov 66 |
| | ——— James C. | RM | C 15 Jan 62 |
| | Trefusis George R.. . | L | 24 Apr 60 |
| | *Tregidgo William T.* . | S Cr | 18 Dec 64 |
| 98 | ——— William T. . | S M | 17 Dec 62 |
| 593 | Treliving John H. . . | E | 15 May 61 |
| 87 | Tremayne, Henry C. *(act)* | S M | 28 Mar 66 |
| 225 | Tremlett Francisco S. . | C | 9 May 63 |
| | *Trench* The Hon. *Robert Le P.* . . . . *w* | Cr | 1 July 64 |
| 423 | Trevan Henry | MD | S S 2 Oct 61 |
| 126 | ——— Matthew . . | A S | 8 Dec 63 |
| 554 | Treviss George . . . | E | 4 Apr 60 |
| 287 | Trew William . . . | A P | 12 Dec 65 |
| 173 | Trimble James . . . | A S | 3 June59 |
| *P W* | Triphook William C. † | S Cr | 11 June63 |
| | *Triscott William E.* . | Cr | 22 Dec 65 |
| | ——— William R. | RM | 1 L 26 Sept 61 |
| | Trollope Henry . . | C | 6 Aug 60 |
| 456 | ——— Henry A. . | Cr | 3 Mar 63 |
| 119 | Trotter John A. H.. . | L | 10 Dec 61 |
| | ——— *Robert* . . *x* | Cr | 14 May 44 |
| | *Trousdell John L.* | MD | S 18 July 63 |
| 519 | Truscott Thomas . . | E | 21 July 47 |
| | Tryon George . . . | C | 11 Apr 66 |
| | ——— *Henry* . . *y* | Cr | 20 Jan 64 |
| | ——— Robert . . † | B A | 2 Dec 65 |
| 425 | Tuck George A. . . | E | 24 Apr 57 |
| 393 | Tucker Charles A. . . | L | 11 Sept 66 |
| | ——— Charles T. . † | S Cr | 11 June63 |
| 53 | Tucker Charles . . . | E | 5 Oct 60 |
| *CSV* | ——— Edward J. H. . | M | 10 Dec 54 |
| | ——— George . . . | E Ins. | 5 June65 |
| 420 | ——— John (*b*) . . | S Cr | 11 June63 |
| | ——— John C. . . . | Cr | 11 Apr 66 |
| | ——— John J. . . † | V A | 9 Feb 64 |
| 267 | ——— Robert J. H. . | A P | 13 Dec 61 |
| 387 | ——— Walter L. . . | N I | 18 Oct 66 |
| *GH* | ——— William G. | MA | Ch 6 June36 |
| | Tuckey Charles R. . . | L | 1 Mar 64 |
| 393 | Tudor Oswald P. . . | L | 28 June66 |
| *CG* | Tufnell Robert G. . . | Cr | 26 Feb 58 |
| 143 | Tuke Charles W. . . | P | 9 Jan 56 |
| 732 | ——— Stratford . . . | L | 5 Jan 56 |
| | *Tulloh John* . . . *x* | Cr | 8 Sept 63 |
| | *Tully John* . . . *y* | Cr | 20 July 63 |
| | ——— John H. . . . | M | 8 Jan 61 |
| | ——— *Keevy* . . . *y* | Cr | 10 Oct 62 |
| | ——— Ringrose D. . | RM | 1 L 27 Aug 62 |
| 524 | Tupman Alexander . | L | 24 Apr 60 |
| 232 | ——— Arthur . | RMA | 2 L 2 Jan 61 |
| | ——— George L. | RMA | 1 L 14 Apr 59 |
| | Turmine Edward C. . | P | 23 June59 |
| *NH* | Turnbull Alexander | MD | A S 12 Aug 59 |
| 78 | Turner Charles P. . . | E | 8 July 61 |
| | ——— *James* . . *y* | Cr | 1 July 64 |
| 207 | ——— Henry A. A. | RM | 1 L 14 Nov 62 |
| | ——— *Michael* . . *y* | Cr | 1 July 64 |
| | ——— *Richard J.* *w* | Cr | 1 Apr 65 |
| | ——— William . † | R A | 12 Apr 62 |
| | ——— William H. . | P | 4 June 62 |
| | Turnor Archibald H. . | L | 10 Jan 61 |
| 425 | ——— Cecil M. . . . | L | 28 June66 |
| | *Turnour Edmund E.* *w* | Cr | 16 Apr 63 |
| 422 | ——— Edward W. . | C | 10 Aug 57 |
| 113 | ——— Nicholas E. B. . | C | 19 July 59 |
| | *Turpin George* . . . | M | 6 Feb 56 |
| *CG* | Turton Francis W. . . | L | 23 Dec 49 |
| 43 | ——— Ralph L. . . | L | 24 Apr 60 |
| | Tuson Henry B. | RMA | C 28 Nov 65 |
| | *Tweeddale Ernest A.* *w* | Cr | 3 Dec 62 |
| | Tweedie David | RM† | 2 L 28 Aug 12 |
| | ——— John . . . | P | 6 May 50 |
| 422 | Twiss Guy O. . . . | Cr | 11 Apr 66 |
| | Twyford John . | RM† | 1 L 15 Mar 10 |
| | Twysden Henry D. † | C | 9 Jan 54 |
| | ——— James S. . | Cr | 16 Dec 65 |

Digitized by Google

| Where serving. | Name. | Rank. | Seniority. |
|---|---|---|---|
| 423 | Tyers Sydney . . RM | 2 L | 24 June 63 |
| 287 | Tyler Hugh M. . . | S L | 11 Apr 66 |
| | *Tyrrell George . . x* | Cr | 7 Nov 64 |
| 9 | Tyrwhitt Philip N. . . | L | 18 Sept 65 |
| | *Tyssen John . . . .* | C | 1 Apr 65 |
| | | | |
| | | | |
| | | | |
| | | | |
| | | | |
| | | | |
| | | | |
| | | | |
| *Sec* 68 | Underhill George W. . | P | 13 Sept 65 |
| 93 | Underwood Charles L. J. | A P | 9 Mar 65 |
| *NP* | ——— *James . .* | C | 11 Jan 64 |
| *CG* | ——— Thomas N. | Cr | 24 Nov 62 |
| | Urmston William B. . | C | 11 Apr 66 |
| | Urquhart James . . | E | 23 Jan 48 |
| | ——— *John . . .* | S | 19 June 10 |
| | ——— Lewis C. MD | S | 23 Nov 46 |
| | Urwick Benjamin . . | A P | 10 Dec 64 |
| | Usborne Alexander B. . | S Cr | 11 June 63 |
| 548 | ——— George . . . | S L | 16 Mar 65 |
| | Usher Charles L. T. RM | C | 7 May 61 |
| | ——— Edward P. RM | C | 29 Mar 55 |
| | *Ussher Edward P. H. .* RM | C | 10 Aug 49 |
| | | | |
| | | | |
| | | | |
| | | | |
| | | | |
| | | | |
| | | | |
| | | | |
| | | | |
| | | | |
| | | | |
| | | | |
| | | | |
| | *Vallack Richard G. x* | Cr | 17 Nov 55 |
| | *Valpy Anthony B. . .* | C | 1 July 51 |
| 499 | Valsler John . . . | A P | 14 June 60 |
| 518 | Vander-Meulen Frederick S. . . | L | 6 Nov 60 |
| | Vanrenen John A. . . . | L | 31 Oct 55 |
| 3 | Vansittart Edward W. | C | 9 Jan 56 |
| | Varlo George . . RM† | C | 15 July 03 |
| | ——— Henry . . RM† | C | 19 Sept 49 |
| | Vaughan Henry . . | L | 22 Feb 56 |
| *NH* | ——— James . . . | S S | 21 Mar 62 |
| | ——— James W. CB | C | 8 Feb 59 |
| 48 | Vaughton Theophilus RM | C | 7 Oct 59 |
| 470 | Vaux Gilbert J. . . | A P | 27 Feb 65 |
| *Sec* 477 | Veale William E. L. . | P | 17 Jan 55 |

| Where serving. | Name. | Rank. | Seniority. |
|---|---|---|---|
| | Veitch Harry L. H. (*act Lieut.* 21 Apr 66) | S L | 29 Feb 64 |
| *NH* | ——— Harry T. . . | L | 25 Sept 42 |
| | ——— James R. . . | C | 23 June 62 |
| 548 | ——— James R. . . | S M | 21 Aug 66 |
| | Venner Charles E. S. . | Cr | 6 Oct 56 |
| | *Verling Bartholomew .* | S | 21 Dec 29 |
| | Verney Edmund H. . | Cr | 26 June 66 |
| | *Vernez Peter . . .* | P | 1 Oct 13 |
| 408 | Vernon Bertie W. . . | S L | 22 Jan 66 |
| | ——— Charles E. H. . | C | 20 Aug 61 |
| | Versturme Louis H. . | Cr | 6 Aug 60 |
| 159 | Vesey Charles . . . | C | 21 July 60 |
| | *Vevers George . . . y* | Cr | 9 Feb 60 |
| 208 | Vicary Silas . . . . | M | 16 June 62 |
| *GHP* | ——— William . . † | Cr | 6 Aug 52 |
| 490 | ——— William . . . | L | 3 Feb 55 |
| 359 | Vidal Charles J. . . | L | 10 Aug 59 |
| | ——— John H. . . . | L | 25 Oct 60 |
| | Villiers Arthur J. . . | L | 20 Apr 55 |
| 9 | Vinall Thomas S. . . | P | 10 May 55 |
| | Vincent Edward M. . | S Cr | 11 Nov 66 |
| 173 | ——— Francis C. . . | L | 17 Apr 62 |
| | ——— William . . | S Cr | 11 June 63 |
| | Vine William W. . . | M | 30 Jan 61 |
| 196 | Visconti *Count* Eugene G. F. G. . . . . | L | 28 Feb 54 |
| | Vivian George M. RM | 1 L | 7 May 59 |
| 519 | ——— *Hon.* John B. . | L | 30 Aug 56 |
| 456 | ——— Joseph S. . . . | M | 2 Mar 66 |
| 148 | Von Donop Edward P. B. . . . . | C | 29 Sept 55 |
| 461 | ——— Victor E. J. B. . . . . | L | 22 Aug 66 |
| | *Vyse Frederick H. . y* | Cr | 1 July 64 |
| | | | |
| | | | |
| | | | |
| | | | |
| | | | |
| | | | |
| | | | |
| | | | |
| 9 | Waddilove Charles L. Waddington Ferrand F. . | C Cr | 15 Apr 62 11 Apr 66 |
| 178 | Wade Arthur M. . . | A P | 23 Jan 60 |
| | ——— *James (b) . . .* | S | 24 Feb 55 |
| 48 | ——— Seaton . . . | S | 29 Aug 54 |
| 351 | Waddy Cadwallader RM | 2 L | 27 June 64 |
| 401 | Wade Edward J. P. (*act*) | S L | 22 Sept 66 |
| 424 | ——— John H. . (*act*) | S M | 3 Apr 66 |
| 208 | Wadlow Ernest B. . . | L | 24 Aug 64 |
| 509 | Wagstaffe John St. J. . | P | 30 Jan 61 |
| 490 | | | |
| *DY* | | | |
| *VY* | Wainwright James F. B. | C | 2 Nov 53 |
| *NH* | | | |
| *GSP* | | | |
| | ——— *John . y* | Cr | 1 July 64 |
| *CSV* | Wake Baldwin A. . . | Cr | 5 Mar 49 |

Digitized by Google

| Where serving. | Name. | Rank. | Seniority. |
|---|---|---|---|
| 173 | Wake Charles | C | 23 June 59 |
| | *Wakefield John W.* y | Cr | 1 July 64 |
| | *Wakem Nicholas* y | Cr | 20 Jan 64 |
| | Walcott John E. † | A | 27 Apr 63 |
| *CSV* | Wale George H. | Cr | 26 Feb 58 |
| 196 | Walker *Sir* Baldwin W. *Bart.*, KCB. (*Commander-in-Chief, Sheerness*) | V A | 10 Feb 65 |
| 159 | Walker Baldwin W. | S L | 24 Sept 65 |
| 548 | —— Cecil P. | A P | 15 Sept 63 |
| | —— Charles F. | Cr | 21 Nov 64 |
| *CG* | —— Douglas | Cr | 24 Nov 62 |
| 138 | —— Edmund B. | P | 18 July 60 |
| | —— George F. RM† | 1 L | 24 Feb 54 |
| 352 | —— Henry C. | L | 9 Nov 64 |
| 524 | —— Herbert D. | M | 30 June 66 |
| 365 | —— James B. | M | 30 June 66 |
| | —— *Leven C. F.* y | Cr | 1 July 64 |
| *PW* | —— *Robert* MD | A S | 21 Apr 59 |
| 232 | —— Thomas L. | E | 11 Jan 54 |
| 79 | —— William J. | L | 5 Apr 56 |
| | —— *William* z | Cr | 26 June 50 |
| | *Wall Henry* w | Cr | 1 Oct 60 |
| | Wallace John | S | 13 Nov 54 |
| 271 | —— Peter W. | S | 17 Nov 65 |
| | —— William | P | 10 Nov 65 |
| | Waller Edmund MD | S | 4 Nov 64 |
| 450 | —— Henry | L | 28 June 59 |
| | Walling Michael MD | S | 1 Nov 51 |
| 174 | Wallis Henry C. | L | 22 Mar 64 |
| 68 | —— James H. | A P | 28 Oct 60 |
| | —— *Joseph* | S Cr | 22 Mar 65 |
| | —— Sir Provo W. P. KCB | A | 23 Mar 63 |
| | *Walpole* Hon. *Frederick* w | Cr | 1 Oct 64 |
| | —— William | A | 27 Apr 63 |
| 461 | —— William B. | S L | 26 Jan 65 |
| | Walsh Arthur H. H. RM | C | 10 Nov 65 |
| | —— *Arthur S. S.* CB. RM | MGen | 25 Mar 62 |
| | —— James MD | S S | 21 Dec 63 |
| | —— James C. | S S | 10 June 64 |
| 119 | —— John MD | A S | 7 Sept 63 |
| | —— William L'E. | L | 14 Jan 57 |
| 79 | Walter Frederick | L | 7 Feb 63 |
| 359 | Walters Henry E. | S L | 8 July 65 |
| | Walton Francis RM† | C | 6 Dec 60 |
| | Warburton William | P | 13 Nov 54 |
| | Ward Henderson RM | C | 10 July 55 |
| | —— Henry RM† | 1 L | 11 Dec 13 |
| 43 | —— Henry P. | M | 11 Apr 55 |

| Where serving. | Name. | Rank. | Seniority. |
|---|---|---|---|
| 175 | Ward James | E | 20 Mar 61 |
| | —— *James H.* | R A | 16 Sept 64 |
| | —— John (*a*) | L | 2 Feb 49 |
| | —— John (*b*) | Cr | 24 Sept 58 |
| *DY* | —— John | Ch E Ins | 31 Oct 66 |
| | —— John (*a*) | S | 11 Oct 51 |
| | —— *John* | P | 22 Sept 21 |
| | —— John R. † | C | 5 Feb 58 |
| | —— Marmaduke P. S. | S | 26 Aug 57 |
| *CG* | —— Richard W. | S Cr | 7 May 65 |
| 232 | —— Robert F. | S L | 28 Feb 66 |
| 119 | —— Thomas Le H. | Cr | 31 Jan 61 |
| | —— *Hon.* William J. | C | 25 July 64 |
| | —— *William R.* (*b*) y | C | 15 Apr 58 |
| | *Warde Charles* KH | A | 4 Oct 62 |
| | Wardell John C. RM | 2 L | 28 June 65 |
| | Warden Frederick CB | R A | 12 Sept 63 |
| 397 | —— Thomas MD | A S | 8 Sept 60 |
| 25 | Warr Thomas | M | 16 June 62 |
| | Warre Arthur B. | L | 9 Oct 47 |
| | Warren Albert | A P | 24 June 61 |
| | —— *Charles B.* w | Cr | 1 July 64 |
| | —— *Charles D.* w | Cr | 1 Oct 60 |
| 78 | —— Charles E. | A P | 18 Nov 66 |
| | —— Charles H. (*act*) | S L | 3 Oct 66 |
| | —— Frederick P. | Cr | 7 Feb 52 |
| 201 | —— John B. | L | 19 May 59 |
| | —— John P. P. | S Cr | 11 June 63 |
| | —— Richard H. | S Cr | 11 June 63 |
| | —— Richard L. | V A | 5 May 65 |
| 129 | —— Thomas R. | S | 17 Feb 64 |
| | —— William CB† | V A | 2 Apr 66 |
| | Warrington Albert T. C. | L | 22 Mar 64 |
| 402 | Warry Alfred W. | L | 7 Feb 63 |
| 158 | Warwick Robert W. | P | 29 Aug 54 |
| | Wasey Edward F. N. K. | Cr | 2 Sept 50 |
| 133 | Washington Henry H. | L | 28 June 59 |
| | Waterfield Thomas | P | 30 Aug 61 |
| | Waterland Thomas | E | 10 Feb 53 |
| 431 | *Waters Allan* | S | 17 Aug 15 |
| 518 | —— George A. | S Cr | 11 June 63 |
| | —— *Thomas* RM | C | 22 July 30 |
| | *Watkins Thomas V.* | R A | 24 Apr 65 |
| | —— *Walter* y | Cr | 21 Apr 62 |
| | *Watling John W.* | A | 2 Apr 66 |
| 106 | Watson Alexander MD | S | 2 Dec 55 |
| *GHP* | —— *Andrew* MA | Ch | 21 May 29 |
| 90 | —— Albemarle P. | S L | 12 July 65 |
| | —— Burges (*act*) (*Act. Lieut. 5 Sept. 66*) | S L | 5 Sept 66 |

Digitized by Google

| Where serving. | Name. | Rank. | Seniority. |
|---|---|---|---|
| 306 | Watson Christopher R.. | A P | 22 Oct 63 |
| | ——— *David H.* . *y* | Cr | 1 July 64 |
| | ——— George (*Paymaster*) RM† | C | 30 June41 |
| 552 | ——— George W. . | C | 16 Feb 64 |
| *GHP* | ——— *John* . . . | I H | 7 Feb 57 |
| 431 | ——— Stuart . . . | P | 23 Dec 50 |
| 287 | Watts Alfred A. S. . | L | 7 Feb 63 |
| | ——— Conrad A. . | L | 19 May 59 |
| | ——— David J. RM† | 2 L | 20 May 08 |
| 336 | ——— James S.. . . | M | 17 Dec 59 |
| 193 | ——— John . . . . | A P | 4 Nov 65 |
| | ——— *Stephen R.* . *w* | Cr | 1 Oct 60 |
| 59 | Waugh David T. . . | P | 26 May 64 |
| 184 | ——— Isaac . BA. MB | A S | 7 Sept 63 |
| *CG* | Way John . . . . | S Cr | 10 Oct 65 |
| 548 | ——— John L. . . . | L | 18 July 60 |
| 424 | ——— John P. . . . | A S | 7 Sept 63 |
| | ——— Nowell F. U. . RM | 1 L | 7 May 59 |
| 423 | Waye John . . . . | M | 26 June55 |
| 445 | Waymouth Silas . . | P | 31 Mar 66 |
| | *Weatherley Richard* *y* | Cr | 1 July 64 |
| | ——— William R. | A P | 9 Dec 63 |
| | Webb Augustus H. . | L | 22 Sept 55 |
| | ——— Charles J. . . | P | 10 May 56 |
| 524 | ——— Charles S. C. RM | 1 L | 25 Dec 63 |
| | ——— George. . . RM | C | 20 Apr 54 |
| *CG* | ——— Henry . . . † | S Cr | 11 June63 |
| 78 | ——— John T. C. . . | M | 30 Nov 58 |
| 405 | ——— John W. . . . | Cr | 5 Nov 58 |
| 79 | ——— Richard C. . . | A P | 28June 64 |
| | ——— Robert O. (*act*) | S L | 24 Aug 65 |
| | ——— Samuel W. . . . | S S | 27 Sept 62 |
| | ——— William H. . . | Cr | 26 Oct 47 |
| 404 | Webber George G. . . | L | 15 Mar 65 |
| | ——— Robert G. . . . | P | 11 Nov 51 |
| | ——— *William C.* *y* | Cr | 1 July 64 |
| | *Webster* Sir *Augustus F.* Bart. . . . . *w* | Cr | 1 July 64 |
| 138 | ——— Thomas W. . | M | 26 July 65 |
| | ——— *William* (*b*) *w* | Cr | 1 July 66 |
| | ——— *William H. B.*‡ | S | 17 Aug 15 |
| 249 | Weeks George . . . | E | 16 Aug 47 |
| | *Weir James* (*Half Pay*) . . . . . | S L | 5 Feb 23 |
| | ——— *John* . . . *x* | Cr | 8 Jan 64 |
| | ——— Henry . . RM† | 2 L | 18 Feb 14 |
| 519 | Welch David N. . . | S Cr | 11 June63 |
| | ——— George A. V. . | P | 29 Sept 55 |
| *CG* | ——— George A. W. . | Cr | 20 Aug 61 |
| *NP* | ——— *Robert* . . *y* | Cr | 8 July 36 |
| *GHP* | ——— Robert G. . † | C | 5 Feb 58 |
| | Welch William D. RMA | 1 L | 20 Sept 59 |
| | Weld Edmund F. . . | L | 20 Apr 55 |
| *NP* | *Weller John H.* . . . | C | 20 May 63 |
| *DY* | Wellesley George G. CB (*Superintendent of Portsmouth Dockyard.*) | R A | 3 Apr 63 |
| | Wellington Henry J. . | Cr | 7 Mar 42 |
| 548 | ——— Matthew . | A P | 24 Sept 66 |
| | Wells Charles H. . . | P | 27 Oct 62 |
| | ——— *Edward F.* . . *w* | Cr | 1 Oct 60 |
| 57 | ——— George Alfred . | E | 21 Aug 65 |
| | ——— James S. . . † | S Cr | 11 June63 |
| 48 | ——— John C. . . . | Cr | 15 Apr 64 |
| | ——— John T. . . . | P | 4 Apr 53 |
| 356 | ——— Lewis F. . . . | S L | 21June 66 |
| | ——— Richard . . . | C | 6 July66 |
| 79 | ——— Samuel S. D. . | S S | 16 Nov 65 |
| | ——— Thomas B. . † | S Cr | 5 June65 |
| | ——— William H. . RM | 1 L | 1 June63 |
| | Wemyss Thomas A. † | S Cr | 11 June63 |
| 141 | ——— Robert J. . . | E | 15 May 61 |
| | *Wesley* Sir *Samuel R.* KCB. RM | LtGen | 11 Apr 62 |
| | West Alexander G.. . | Cr | 2 May 48 |
| | ——— Henry . . . . | Cr | 21 July 60 |
| | ——— *James B.* . . | C | 1 July 64 |
| | ——— Maurice T. . . | S | 24 Oct 42 |
| | ——— *William* . . MD | S | 5 Nov 14 |
| | ——— William H. H. RM | C | 20 Apr 60 |
| 78 | Westaway William A. | A P | 21 Nov 63 |
| | *Westbrook George F.* . | C | 1 Aug 60 |
| | Westby Edward J. RM | L | 18 Oct 61 |
| 4 | Westcott George B. . | A P | 27 Dec 60 |
| | *Western Richard R.* . | C | 1 July 64 |
| | Westphal *Sir* George A. *Kt.* . † | A | 23 Mar 63 |
| | ——— *Philip* . . | A | 2 Apr 66 |
| 180 | Wetherall Frederic A. | L | 17 Apr 62 |
| | *Wettenhall Robert* . *w* | Cr | 1 Oct 60 |
| | Whale Thomas M. . . | 1 L | 20 Apr 60 |
| | *Wharton John A. L.* . | C | 1 July 65 |
| 205 | ——— William J. L. * | L | 15 Mar 65 |
| | *Wheatley John* . . . | C | 1 Apr 56 |
| | *Wheeler John* . . *y* | Cr | 14 Apr 62 |
| *VY* | ——— William T. *m* | Cr | 22 Feb 60 |
| *CG* | Whichelo Augustus G. | M | 16 Aug 60 |
| 162 | ——— William H. . | A P | 18 Mar 59 |
| *NH* | Whicher James. MD | S | 26 Jan 55 |
| 128 | Whiddon Francis R. C. | A P | 6 Feb 65 |
| 370 | Whiffin Alfred . . . | P | 5 Aug 64 |
| | ——— John G. . . . | P | 26 Jan 51 |

Digitized by Google

| Where serving. | Name. | Rank. | Seniority. |
|---|---|---|---|
| 147 | Whillier George H. | P | 18 Jan 54 |
| 520 | ——— Thomas J. | S Cr | 11 June63 |
| 78 | Whipham Augustus P. | S L | 15 Sept 66 |
| | Whipple Thos. C.O'D † | Cr | 6 Feb 57 |
| 431 | Whish Albert W. | L | 20 Aug 64 |
| | ——— *William G. H.* | R A | 12 Apr 62 |
| | Whitaker Joseph .MD | A S | 10June 63 |
| | ——— *Thomas* | C | 11 Apr 54 |
| 75 | White Brice W. | P | 29 Sept 55 |
| | ——— Edward | Gr | 11 Apr 66 |
| 359 | ——— Edward H. RM | L | 14 Apr 59 |
| | ——— George | M | 30 June66 |
| | ——— George RM | Q M | 7 Sept 63 |
| | ——— *George H. P.* | R A | 11 Apr 65 |
| | ——— *Henry J.* | P | 10 May 55 |
| | ——— *Henry T.* y | Cr | 1 July 64 |
| | ——— *Richard* y | Cr | 21 Oct 61 |
| *AO* 518 | ——— Richard B. | A P | 11 Sept 66 |
| 133 | ——— Richard D. | C | 10 May 56 |
| | ——— Richard O. † | M | 1 Feb 51 |
| | *Whitehead William* y | Cr | 10 Jan 63 |
| 385 | Whitehouse Alfred | P | 2 Oct 50 |
| | Whiting Joshua † | S Cr | 11 June63 |
| 405 | Whitley Alfred W. | A S | 10June 63 |
| 524 | Whitelock Chas. G. | S L | 13 Apr 63 |
| | Whitmarsh William MA | Ch | 20 Aug 43 |
| | | N I | 15June 41 |
| 272 | Whitney James L. | A S | 14 July 58 |
| 540 | Whittall Joseph | P | 25 Apr 54 |
| | *Waylock James* BM | M Gen | 20 June55 |
| 201 | Whyte Edward H. | A P | 5 May 60 |
| | ——— John W. | C | 16 Feb 64 |
| | ——— Robert C. † | Cr | 5 Feb 58 |
| | ——— William H. | | 25 July 64 |
| *GHP* | *Wickham Benjamin* | Ch P | 13 July 65 |
| 58 | ——— Edward (*act*) | S L | 19 Mar 63 |
| | (*act. Lieut.* 16 Aug 63) | | |
| *PW* | *Wiggins Richard J.* | P | 28 May 52 |
| | Wigston James † | A | 2 Apr 66 |
| | *Wilder David H.* | S Cr | 1 Aug 64 |
| 404 | Wilding Henry H. (*act*) | S L | 11 Sept 65 |
| | Wildman Leveson | C | 30 Sept 64 |
| | Wilds Edward | M | 17 July 55 |
| | Wiles William | P | 9 Nov 46 |
| 353 | Wilis George Harry R. (*act*) | S L | 28June65 |
| | ——— Thomas L. RM † | C | 9 Aug 09 |
| | Wilkinson Charles H. | L | 22 Sept 55 |
| 98 | ——— Edward H. | L | 22 Feb 56 |
| | ——— *Frederick A.* | C | 1 Apr 56 |
| 141 | ——— George R. | Cr | 1 Jan 65 |
| 53 | ——— John C. | L | 11 Sept 66 |
| | ——— Mentor † | S Cr | 11 June63 |
| *CG* | ——— Richard B. | L | 18 Sept 65 |
| 294 | ——— *William (b)* y | Cr | 14 Apr 64 |
| 159 | Willan Lawrence P. | L | 15 Mar 65 |
| 351 | Willcocks Charles B. | A P | 29 Aug 65 |
| | ——— John I. | A P | 19 May 60 |

| Where serving. | Name. | Rank | Seniority. |
|---|---|---|---|
| 294 | Willcox Charles E. D. | L | 28 June59 |
| | ——— James CB | R A | 6 Apr 66 |
| | ——— Robert | S S | 9 Feb 63 |
| | ——— *Robert* w | Cr | 1 Jan 63 |
| 143 | Willes George I. MD | S | 5 May 54 |
| 262 | ——— George O. CB | C | 10 May 56 |
| 207 | Williams Arthur | L | 25 Oct 60 |
| | ——— Arthur M. (*act*) | S L | 11 Jan 66 |
| 106 | ——— Arthur P. | S L | 20 Dec 65 |
| | ——— *Augustus A. L. y* | Cr | 13 Oct 55 |
| 433 | ——— Charles F. | A S | 21 Nov 46 |
| 548 | ——— Charles S. RMA | C | 20June 62 |
| 87 | ——— Edward A. MA | Ch | 3 Mar 54 |
| | | N I | 25 Apr 55 |
| 90 | ——— Edwin Richard John | S M | 18 Oct 64 |
| *CG* | ——— Frederick | L | 31 Oct 55 |
| 580 | ——— Frederick B. | A P | 22 Jan 61 |
| | ——— George | S Cr | 11 Nov 66 |
| | ——— *George* | C | 1 Jan 55 |
| | ——— George B. † | Cr | 2 Feb 57 |
| | ——— Hamilton | A P | 1 Dec 66 |
| 197 | ——— Harry | E | 8 July 61 |
| 350 | ——— John A. P. | A P | 3 Nov 60 |
| 296 | ——— John T. | E | 30 July 55 |
| *PW* | ——— John W. C. RMA | Lt-Col | 20June 62 |
| 148 | ——— Joseph | E | 25 Nov 59 |
| | ——— *Lawrence B. w* | Cr | 1 Oct 60 |
| 95 | ——— Mountagu B. | A P | 24 Feb 65 |
| | ——— *Poulton* y | Cr | 1 July 64 |
| *AO* 393 | ——— Richard | A P | 10 June62 |
| | ——— *Richard* | A P | 10 Oct 55 |
| *NP* | ——— Richard N. † | Cr | 7 Mar 53 |
| 355 | ——— Robert | S | 18 July 56 |
| *PW* | ——— *Thomas (b)* y | Cr | 1 July 64 |
| | ——— *Thomas* | P | 3 Feb 12 |
| *CG* | ——— Thomas D. | Cr | 29 Jan 63 |
| | ——— *Thomas H.* | P | 12 July 10 |
| 95 | ——— Thomas V. | L | 7 Feb 63 |
| | ——— *Vincent* | S Cr | 11 June63 |
| | ——— Vincent | Cr | 26 June66 |
| | ——— *William J.* y | Cr | 10 Apr 63 |
| *CG* | ——— Wm. H. (*a*) † | S Cr | 11 June63 |
| *CG* | ——— Wm. H. (*b*) | S Cr | 11 June63 |
| | ——— Woodford. J. | V A | 2 Apr 66 |
| *GHP* | *Williamson Charles C.* RM | C | 26 Aug 39 |
| *CG* | ——— Charles T. | L | 3 Feb 55 |
| | ——— *Edward A.* | Ch P | 31 Oct 64 |
| 511 | ——— Richard | E | 28 Dec 58 |
| | ——— *Stephen* | S | 30 July 04 |
| 140 | ——— Walter W. | Ch F. Ins. | 31 Oct 66 |
| 113 | Willis Cecil S. W. | L | 28 Nov 63 |
| | ——— Edward RM † | L | 5 Aug 56 |
| 294 | ——— George H. R. | S L | 28 June 65 |
| 201 | ——— George W. De L. | A P | 12 Sept 66 |
| 165 | ——— Simon A. MD | S | 16 Apr 62 |
| 48 | ——— William W. G. B. RM | L | 14 Apr 59 |

Digitized by Google

| Where serving. | Name. | Rank. | Seniority. |
|---|---|---|---|
| | *Willoughby James B.* | C | 1 Jan 62 |
| | *Wills John (b)* . . *y* | Cr | 14 Apr 64 |
| 313 | Willshire James D. | M | 26 July 65 |
| | *Willson James K.* RM† | C | 7 Feb 42 |
| | —— Richard K. RM† | C | 17 Oct 57 |
| | *Willyams John V.* | C | 1 July 64 |
| *Ad C* | | | |
| *D Y* | Wilmot Arthur P.E. CB | C | 29 Apr 54 |
| *V Y* | | | |
| | —— *Charles E.* | C | 1 Aug 60 |
| | —— Sir *Henry S.* Bart. *y* | Cr | 1 July 64 |
| 163 | —— Sydney M. Eardley (*act*) | S L | 3 Oct 66 |
| | —— Woollett | R M | 28 June 65 |
| 194 | Wilmshurst Arthur. | C | 9 July 61 |
| 180 | Wilson Arthur K. | L | 11 Dec 61 |
| 543 | —— David | S | 22 Oct 62 |
| | —— *Edmund* | C | 17 Oct 62 |
| 206 | —— Frederick W. | Cr | 16 Apr 62 |
| 518 | —— George | E | 6 Oct 57 |
| | —— *George C.* | A S | 4 Oct 53 |
| | —— *Henry* | A S | 29 Sept 58 |
| 195 | —— Henry M. D. | P | 21 July 61 |
| | —— *James* | C | 1 Apr 56 |
| 402½ | —— James (*act*) | A S | 16 Nov 66 |
| | —— *James H. R. u* | Cr | 1 Oct 60 |
| | —— *John (a) y* | Cr | 14 Apr 62 |
| | —— *John (b)* | A | 2 Apr 66 |
| *GSP* | —— *John (b)** MD | I H | 2 Dec 41 |
| | —— *John (c)* | S | 9 Sept 24 |
| | —— *John (d)* | S | 19 Apr 25 |
| 392 | —— John | Ch | 9 Mar 64 |
| 336 | —— John C. | C | 17 Feb 65 |
| 215 | —— John L. | S L | 22 Apr 66 |
| 62 | —— Joseph E. M. | Cr | 11 Sept 65 |
| | —— Robert J. | E | 8 July 61 |
| *DY* | —— Roland BA | Ch / N I | 14 Feb 34 / 7 Nov 37 |
| | —— Spencer M. | L | 20 Apr 55 |
| *GH* | | | |
| *GSP* | —— Thomas | C | 12 Aug 53 |
| 59 | —— Thomas G. | S | 4 Oct 64 |
| | —— William C. F. | C | 25 Mar 63 |
| 162 | —— William T. | S | 10 May 56 |
| 315 | Wily Richard F. | P | 30 Jan 61 |
| 307 | Wimberley Conrad C. (*act*) MD | A S | 26 Nov 64 |
| *NP* | *Windham John H.* | C | 1 Apr 56 |
| *CG* | Wing Arthur | Cr | 25 July 64 |
| 408 | Wingfield Edward J. | S L | 23 Aug 65 |
| | Winne John J. RM† | 1 L | 16 Nov 37 |
| 9 | Winnecott Samuel | M | 2 June 56 |

| Where serving. | Name. | Rank. | Seniority. |
|---|---|---|---|
| 130 | Winstanley Henry | P | 5 Aug 64 |
| | *Winter Samuel* | P | 28 Oct 46 |
| | *Winterbottom John y* | Cr | 18 Jan 61 |
| | Winthrop George T.S. | C | 3 Jan 66 |
| | —— *Hay E. S.* | C | 1 July 64 |
| *GHP* | Wise Chapman † | Cr | 16 Oct 56 |
| | —— *Charles* | R A | 13 Apr 65 |
| 424 | —— Charles J. | L | 13 Mar 61 |
| 93 | —— David W. | A P | 19 Aug 61 |
| 553 | —— Edwin. | M | 29 Sept 55 |
| *CG* | —— Frederick. | M | 19 Jan 52 |
| 267 | —— George H. L. | P | 4 Oct 49 |
| 522 | —— Henry W. C. | M | 28 May 58 |
| | —— *John w* | Cr | 1 Oct 60 |
| | —— *Thomas T.* | P | 31 Dec 42 |
| 489 | —— Thomas T. | P | 11 Nov 51 |
| 141 *GSP* | Wiseman *Sir* William S. *Bart.* CB (*Commodore of 2nd Class*) | C | 17 Apr 54 |
| 272 | Wodehouse Capel | L | 14 Sept 61 |
| | —— *Hon.* Edw. T.† | R A | 12 Apr 62 |
| *CG* | —— George (*Dep. Controller-Gen. of the Coast-Guard.*) | C | 19 Oct 54 |
| 520 | Wodsworth Charles G. (*act*) | A S | 16 Nov 66 |
| 160 | —— William D. | A S | 10 June 63 |
| | Wolley Godfrey L. † | C | 7 Mar 53 |
| *PW* 178 | Wolrige Ambrose A. R. RM† | C | 31 July 26 |
| | —— Ambrose RM | C | 20 Apr 60 |
| | —— *Charles. x* | Cr | 3 Mar 57 |
| 206 | Wonham Albert R. | S M | 31 Mar 63 |
| 359 | Wood Charles R. | S L | 22 Sept 65 |
| | —— *Hon.* Francis L. | Cr | 6 Feb 66 |
| 498 | —— Henry E. | S M | 20 Oct 64 |
| | —— James RM† | C | 23 Nov 40 |
| | —— *James M. y* | Cr | 31 Jan 62 |
| | —— *John (a) x* | Cr | 23 Aug 66 |
| | —— Orlando R. W. RM | 1 L | 16 Feb 64 |
| 406 | —— Peter | E | 2 June 55 |
| | —— William RM† | C | 11 May 41 |
| | —— William † | S Cr | 11 June 63 |
| | —— William | C | 20 Aug 61 |
| | —— *William.* MD | S S | 13 Aug 61 |
| | *Woodcock Alexander* | S | 1 May 44 |
| | —— Frederick RM† | 2 L | 3 Aug 12 |
| | Woodforde Robert R.A. RM | 1 L | 7 May 59 |
| | *Woodgate Thomas* | C | 1 July 64 |
| *NP* | *Woodham William H. w* | Cr | 1 Oct 60 |

Digitized by Google

| Where serving. | Name. | Rank. | Seniority. |
|---|---|---|---|
| | *Woodley Augustus J.* . | C | 1 July64 |
| | ——— *William* . . | C | 18 Jan 56 |
| 499 | Woodman Charles E. S. | L | 11 Jan 54 |
| | ——— *William I. x* | Cr | 19 Oct 50 |
| | Woodriff Daniel T. RM† | 1 L | 7 May 59 |
| | ——— John R. . † | C | 5 June56 |
| 90 | Woodroffe Charles A. | L | 21 Apr 66 |
| 452 | Woodruffe Charles S.P. | L | 2 Nov 60 |
| 218 | Woods Francis . . . | A P | 7 Oct 60 |
| 425 | ——— Henry C. . MD | A S | 8 Dec 63 |
| | ——— Henry F. (*act*) . | S M | 5 June63 |
| *NP* | ——— Thomas . . † | Cr | 28 July 51 |
| 195 | ——— William F. . . | A P | 20 Nov 65 |
| | *Woodthorpe Richard* . | S | 18 Mar 09 |
| | *Woodward Augustine x* | Cr | 20 Dec 65 |
| 344 | ——— Robert . . | L | 19 May 59 |
| | *Woolcombe Belfield* . *w* | Cr | 1 Apr 65 |
| 352 | Wooldridge George . | A P | 1 Nov 61 |
| | ——— *William y* | Cr | 1 July 64 |
| | Woollcombe Henry B. . | C | 11 Apr 66 |
| | ——— Robert RMA | C | 1 Apr 64 |
| | Woolley Benjamin . † | M | 21 Dec 58 |
| 25 | ——— Herbert . . . | E | 18 Apr 64 |
| | *Woolward John H.* . *w* | Cr | 1 July 64 |
| | Wootton Algernon G. . | Cr | 25 July 64 |
| 543 | Worgan Philip H. . . | L | 21 Apr 66 |
| | Worsfold William . † | C | 5 June56 |
| 108 | ——— Walter H.. . | M | 3 Oct 62 |
| | *Worsley Marcus* . . *y* | Cr | 1 July 64 |
| 408 | Wotton Charles . . | M | 14 May 64 |
| | Wratislaw Henry R. . | C | 25 July 64 |
| 308 | Wratten William G. . | E | 12 Apr 48 |
| 520 | Wray William M. MA | Ch | 10 Apr 54 |
| | | N I | 3 Mar 55 |
| | Wrey Charles J. . . | Cr | 6 Aug 60 |
| | Wriford George H. RMA† | C | 10 Dec 58 |
| *CG* | Wright Arthur R. . . | Cr | 25 July 64 |
| 235 | ——— Charles . . . | E | 29 Sep 55 |
| 87 | ——— Frederick R.G. | A P | 8 Sept 64 |
| | ——— Francis M.. . | P | 22 Aug 63 |
| | ——— George . . † | S Cr | 11 June63 |
| | ——— George . RM† | C | 31 July 26 |
| 43 | ——— George V. . MD | A S | 29 Feb 64 |
| 272 | ——— Henry T. . . | S L | 21 July 65 |
| | ——— *William* . *y* | Cr | 1 July 64 |
| | ——— *Thomas* . *y* | Cr | 20 Apr 61 |
| | ——— *William E.* . | C | 1 Apr 56 |
| | ——— William A. G. RM | Lt. Col | 10 Nov 65 |
| *CG* | ——— William H. . | L | 22 Oct 53 |
| | ——— William L. . | P | 25 Apr 54 |

| Where serving. | Name. | Rank. | Seniority. |
|---|---|---|---|
| 518 | Wright William P. RM | 1 L | 13 Sept 66 |
| | *Wroot Michael M.* . . | C | 1 Apr 56 |
| | ——— William H. . RM | C | 10 Nov 66 |
| *Sec* 141 | Wyatt Henry H. . . | A P | 10 Apr 60 |
| | Wylde Edward A. . RM | Lt. Col. | 23 Aug 66 |
| | Wylde-Browne Ralph . | L | 31 Oct 55 |
| *CG* | Wynyard Thomas M. M. . . | L | 3 May 53 |
| 158 | YARDE William . MD | A S | 15 June59 |
| | Yarnold Benjamin RM† | 1 L | 17 Sept 31 |
| | Yates Francis V. B. RM | 2 L | 28 June65 |
| | ——— *James T.* . *y* | Cr | 26 Aug 57 |
| | ——— Richard A. . † | A | 15 June64 |
| 78 | Yeatman Harry F. . . | L | 31 Aug 61 |
| 90 | Yelverton Hastings R. CB | R A | 30 Jan 63 |
| | *Yeo Charles O.* . MA | Ch | 8 Feb 54 |
| 180 | ——— Gerald . MD | S | 21 Feb 50 |
| 267 | Yeoman Henry E. . MA | Ch | 20 Apr 55 |
| 25 | Yockney Algernon . . | A P | 27 Nov 64 |
| 141 | Yonge Duke D. . . | L | 20 Dec 60 |
| | ——— Edmund . . † | R A | 12 Apr 62 |
| 48 | Yorke *Hon.* John M. . | L | 22 May 61 |
| | ——— *Reginald* . . . | R A | 9 Feb 64 |
| | *Youel Edward* . . *y* | Cr | 2 July 55 |
| 263 | ——— Edward C. T. . | S Cr | 15 Sept 65 |
| | Young Brooke . . . | L | *Junior.* |
| | ——— *Daniel* . . *w* | Cr | 1 Oct 60 |
| 90 | ——— Gordon C. . . | S L | 28 Mar 65 |
| | ——— Horatio B. . † | R A | 16 Sept 64 |
| | ——— James . . MD | S | 30 Apr 58 |
| | ——— *Thomas* . . *w* | Cr | 1 Oct 60 |
| | ——— *Thomas* . . . | P | 1 Mar 05 |
| | ——— Thomas J. ⊞ . | C | 11 Apr 66 |
| | ——— William A. G. | P | 28 Dec 53 |
| | ——— *William F.* . *w* | Cr | 1 July 64 |
| 450 | Yule Alexander . MD | A S | 21 Nov 62 |
| | ——— *Alexander C.* . . | P | 22 Dec 55 |
| | ——— *Charles B.* . . . | Cr | 18 Sept 51 |
| | ——— *Henry B.* . . . | S Cr | 11 June63 |
| | ——— *James* . . . *w* | Cr | 1 Oct 60 |
| *NP* | ——— John . . . † | S Cr | 11 June63 |

Digitized by Google

## LIST OF PRIZES, &c.,

ADVERTISED FOR PAYMENT IN THE LONDON GAZETTE BETWEEN THE 20TH SEPTEMBER AND 19TH DECEMBER 1866.

| Capturing Ships. | Name of Prize, &c. | Date of Capture. | Date of Payment. | Where Distributed. |
|---|---|---|---|---|
| JASEUR and RANGER | Slave Brigantine, Name Unknown. | 6 Oct. 1865 | 1866. 25 Oct. | Admiralty, Somerset House. |

Digitized by Google

## NAVY AND PRIZE AGENTS FOR OFFICERS OF THE ROYAL NAVY, RESIDENT IN LONDON.

Banton and Mackrell, Messrs. (*late John P. Muspratt*), 33, Abchurch-lane.
Burnett, Messrs. and Co., 17, Surrey-st. Strand.
Case & Loudonsack, Messrs. 1, James-street, Adelphi.
Chard William and Edward, Messrs. 3, Clifford's-inn, Fleet-street.
Hallett & Co. Messrs. Trinity-place, 5, Charing Cross.
Ommanney, Octavius, 41, Norfolk Street, Strand.
O'Byrne Brothers, 9, Adelphi-terrace, Strand.
Smith Joseph 12, Marshall-st. Golden-square.
Vernon Henry C., Esquire, 6, New Inn, Strand.
Stilwell, John Gilliam, Thomas, John Pakenham, and Henry, 22, Arundel-street, Strand
Tort, Hildreth, & Ommanney, Messrs. 41, Norfolk-street, Strand.
Woodhead, Messrs. & Co., 44, Charing Cross.

## AGENT FOR OFFICERS OF THE ROYAL MARINES.

Edward Thomson Draper, 44, *Hatton Garden*.

## ADMIRALTY.

*26th March*, 1842.

NOTICE is hereby given, That TURKISH Medals for the Officers and Men employed during the Campaign in Syria, belonging to the undermentioned Ships, have been received at this Office, viz.:—

| | | | |
|---|---|---|---|
| Asia. | Dido. | Implacable. | Rodney. |
| Bellerophon. | Edinburgh. | Magicienne. | Stromboli, *Steam Vessel.* |
| Benbow. | Ganges. | Medea, *Steam Vessel.* | Talbot. |
| Cambridge. | Gorgon, *Steam Vessel.* | Phœnix, *Steam Vessel.* | Thunderer. |
| Carysfort. | Hastings. | Pique. | Vanguard. |
| Castor. | Hazard. | Powerful. | Vesuvius, *Steam Vessel.* |
| Cyclops, *Steam Vessel.* | Hecate, *Steam Vessel.* | Princess Charlotte. | Wasp. |
| Daphne. | Hydra, *Steam Vessel.* | Revenge. | Zebra. |

GOLD MEDALS.—For Officers ranking with Field Officers.
SILVER MEDALS.—For Quarter-Deck and Warrant Officers.
COPPER MEDALS.—For Working Petty Officers, Seamen, Marines and Boys.

Of which the Gold Medals will be delivered on application at this Office, and the Silver and Copper Medals on application to the Office of the Accountant-General of the Navy, Somerset House; and the parties applying for them are to produce their respective Certificates.

By command of their Lordships,
JOHN BARROW.

*27th July*, 1842.

NOTICE is hereby given, That MEDALS for the Officers and Men of Her Majesty's Marine Forces who were in CHINA belonging to the undermentioned Ships, have been received at this Office, viz.:—

| | | | |
|---|---|---|---|
| Algerine. | Columbine. | Herald. | Pylades. |
| Alligator. | Conway. | Hyacinth. | Rattlesnake. |
| Apollo. | Coruwallis. | Jupiter. | Samarang. |
| Belleisle. | Cruizer. | Larne. | Sapphire. |
| Blenheim. | Dido. | Melville. | Starling. |
| Blonde. | Druid. | Modeste. | Sulphur. |
| Calliope. | Endymion. | Nimrod. | Vixen. |
| Childers. | Harlequin. | North Star. | Wanderer |
| Clio. | Hazard. | Plover. | Wellesley. |

Which will be delivered on application at the Office of the Accountant-General of the Navy, Somerset House; and the parties applying for them are to produce their respective Certificates.

By Command of their Lordships,
W. A. B. HAMILTON.

Digitized by Google

## NAVAL MEDALS.

*Admiralty, 7th June, 1848.*

The Lords Commissioners of the Admiralty having referred to a Committee of Flag Officers the consideration of the naval actions for which medals should be granted, in accordance with the spirit of the Queen's most gracious intentions, as signified in the Gazette of the 4th June, 1847; and Her Majesty having been pleased to approve of several of the suggestions submitted by the said Committee, the following notice is issued for the information and guidance of those who may have claims to this honourable distinction:—

1st. The rule, directed by Her Majesty to be observed in extending this mark of Her royal favour, is so comprehensive as to bring within its scope all Officers, seamen, and marines (and soldiers who served as marines) who were present in any action which at the time received the special approbation of the Lords Commissioners of the Admiralty.

2nd. From the commencement of the war in 1793, it was the practice of the Board of Admiralty to notice battles of conspicuous merit by the promotion of the First Lieutenant of the ship or ships, or the promotion of the Commander, if the action was fought by a small vessel; and, conformably with this practice, it is Her Majesty's pleasure, that persons of every rank, who were present in such actions, during the wars commencing in 1793, and ending in 1815, and now living, shall receive a medal commemorative of their meritorious services; and they are required forthwith to state their claims for each action in which they may have been engaged, according to the form (A) hereunto annexed, and transmit the same to the Secretary of the Committee of Flag Officers, Admiralty, London.

3rd. Her Majesty has also been pleased to take into Her gracious consideration the many instances of gallantry displayed by Officers, seamen, and marines in boat actions during the same period, and to direct that such services, if distinguished by the promotion of the Officer conducting the enterprise, shall entitle those who were present, and now living, to a medal; provided the answers, to be given in the form (B), shall enable the Committee to ascertain that the claim is well founded. But the Officers, seamen, and marines of the ships, from which the boats were detached, are not to participate in a distinction which only properly belongs to those personally engaged.

4th. It is also ordered, that service in the frigates and smaller vessels, which were actually present in any of the great fleet actions mentioned in the Gazette of the 4th June, 1847, for which the Captains of the ships of the line received medals, shall entitle those now surviving of the crews of such vessels to a medal.

And all surviving Officers, seamen, and marines, belonging to ships actually co-operating and present during the siege and capture of

Martinique in 1809,
Guadaloupe in 1810,
Java in 1811,
St. Sebastian in 1813,

for which the Army had medals, will be entitled to a similar distinction, if their return, according to form (A), shall enable the Committee to trace the presence and co-operation of the ships to which the applicants belonged.

And 5th. Her Majesty, having taken into Her most gracious consideration the circumstance that medals have been granted by Her Majesty for services rendered by the Navy, not only in the wars commencing in 1793, and ending in 1815, but also for services rendered in the late war in China, whilst the intermediate general actions, viz.:

The attack upon Algiers in 1816,
The battle of Navarino in 1827, and
The operations on the coast of Syria in 1840,

are unmarked by any such distinction, has been pleased to direct, that the surviving Officers, seamen, and marines, engaged in those actions, shall also receive a similar mark of their Sovereign's gracious recollection of their services, and of Her desire to record the same; and all such Officers, seamen, and marines, are, therefore, hereby called upon to transmit their claims to such distinction according to the annexed form A., and addressed to the Secretary of the Committee of Flag Officers, Admiralty, London.

The following Flag Officers have been directed to re-assemble, as a committee for the investigation and adjudication of all claims sent in according to the printed forms, viz.:

Admiral Sir T. Byam Martin, G.C.B.
Admiral Sir W. Hall Gage, G.C.H.
Admiral the Hon. Sir Thomas Bladen Capel, K.C.B.
Vice-Admiral Sir James A. Gordon, K.C.B.

By command of the Lords Commissioners of the Admiralty,

H. G. Ward.

(A.)

| Name of Applicant. | Name of the Ship. | Captain's Name. | Action for which Claim is preferred. | Date of Action. | Name of Officer or Officers promoted. |
|---|---|---|---|---|---|
| | | | | | |

Digitized by Google

(B.)

| Name of Applicant. | Name of his Ship. | Captain's Name. | Place or Occasion where the Attack was made. | Date of the Attack. | Name of the Boat in which the Applicant served, and Name of the Officer Commanding the Boat. | Name of the Officer Commanding the Enterprise. | Name of the Officer promoted. |
|---|---|---|---|---|---|---|---|
| | | | | | | | |

**The Notice published in the Gazette of 1st June, 1847, is herewith repeated.**

*Admiralty, 1st June, 1847.*

**Her Majesty having been graciously pleased to command that a medal should be struck to record the services of Her Fleets and Armies, during the wars commencing in 1793 and ending in 1815, and that one should be conferred on every Officer, non-commissioned officer, petty officer, soldier, seaman, and marine, who was present in any action, naval or military, to commemorate which medals have been struck by command of Her Majesty's Royal Predecessors, and distributed to Superior Officers, according to the rules of the Service at that time in force:**

**All Officers, petty officers, seamen, and marines, who consider that they are entitled to receive this mark of their Sovereign's gracious recollection of their services, and of Her desire to record the same, are to send in writing, the statement of their claims, addressed to the Secretary of the Admiralty, Whitehall, London, specifying for what action, and at what period of time, the claim is preferred, and the names of the persons or the titles of the documents by which it can be established.**

**A Board of Officers will be appointed to take into consideration the facts stated in these applications, and to report upon the same to the Lords Commissioners of the Admiralty, for the information of Her Majesty, so as to enable those commanded by Her Majesty to deliver to the claimants the medals accordingly.**

**The names of all those, who may apply for the naval medal, will be classed alphabetically, and to each name will be appended the actions at which the claimant may have been present, proof of which must be given to the entire satisfaction of the Board.**

**The occasions for which medals have been granted by the Sovereign are specified below, for general information and guidance.**

**By command of the Lords Commissioners of the Admiralty,**

**H. G. Ward.**

## DUPLICATE MEDALS AND CLASPS.

*Admiralty, 1st July, 1858.*

**My Lords Commissioners of the Admiralty have been pleased to approve of the following regulations respecting the issue of Duplicate Medals and Clasps for the undermentioned services, to replace those lost or stolen, viz.:—**

Medals for the Campaign in the Crimea.

| | | |
|---|---|---|
| | " | Baltic. |
| Clasps | .. | Sebastopol. |
| " | .. | Inkerman. |
| " | .. | Balaklava. |
| " | .. | Azoff. |

Medals for the China War, 1856, 1860.

| | | |
|---|---|---|
| Clasps | .. | China, 1842. |
| " | .. | Fatshan, 1857. |
| " | .. | Taku Forts, 1858. |
| " | .. | Taku Forts, 1860. |
| " | .. | Pekin, 1860. |

Duplicate Medals and Clasps will be issued to those *only* who have *not* left the Naval or Marine Service, or to Pensioners, or to persons who, after having left the Navy, joined, and are still serving in the Army.

In cases of the loss having been sustained by officers and men in *the performance of their duties*, in the strictest sense of the term, the loss will be made good free of charge, provided satisfactory evidence is produced that the loss occurred under circumstances beyond their control; but in cases of loss while they were not on duty, the loss can only be replaced on payment of the price of the Medal or Clasp.

A Medal or Clasp cannot be replaced if the original was lost through negligence or misconduct.

A claim cannot be entertained beyond two years after the loss occurred.

Every application, accompanied by a certificate in the annexed form, must be made through the Commander of the Ship on board of which the applicant is serving, the Colonel Commandant of the Division of Royal Marines to which he belongs, or, in the case of a Pensioner, by the Staff Officer of the District in which he resides; and in such certificate must be stated the description of Medal or Clasp lost, the name of the ship for which it was awarded, and whether or not the applicant was, at the time of the loss, in the execution of his public duty.

As the Duplicate Medal or Clasp will be issued on these Certificates only, great caution should be used in granting them, as the Commanding Officers will be held responsible that duplicates are not obtained improperly.

*Form of Certificate.*

I hereby certify that has this day appeared before me, and stated that he has lost which was issued to him for his services on board Her Majesty's Ship , that I have caused the case to be thoroughly investigated, and from the evidence produced I am satisfied that the loss was sustained under circumstances beyond his control, and not through any misconduct or negligence on his part; further, that at the time he was * in the execution of his public duty.

Given under my hand this day of

By Command of their Lordships,

H. Corry.

* If "*not*" to be stated.

Digitized by Google

*Gold Medals (to Flag Officers and Captains) were issued by the Admiralty for the Actions under mentioned:*

Lord Howe's action, of the 1st of June, 1794.
Lord St. Vincent's action, off Cape St. Vincent, 14th February, 1797.
**Lord Duncan's battle off Camperdown, 11th October, 1797.**
**Lord Nelson's battle of the Nile, 1st August, 1798.**
**Captain** Sir Edward Hamilton, H. M.'s ship Surprise, recapture of the Hermione, 25th October, 1799.
Lord Nelson's battle of Trafalgar, 21st October, 1805.
Sir Richard Strachan's action, 4th November, 1805.
**Sir John Duckworth's action, off St. Domingo, 6th February, 1806.**
**Captain** Brisbane, H. M.'s ship Arethusa, with H. M.'s ships Anson, Fisgard, and Latona, capture of the island of Curaçoa, 1st January, 1807.
**Captain** Michael Seymour, H. M.'s ship Amethyst, capture of Thetis, 10th November, 1808.
**Captain** Stewart, H. M.'s ship Seahorse, capture of Badere Zaffer, 6th July, 1808.
Captain Mounsey, H. M.'s sloop Bonne Citoyenne, capture of Furieuse, 6th July, 1809.
**Captain** William Hoste, H. M.'s ship Amphion, with H. M.'s ships Cerberus, Active, and Volage, action off Lissa, 13th March, 1811.
**Captain** Christopher Cole, H. M.'s ship Caroline, capture of Banda Neira, 9th August, 1810.
**Captain** Talbot, H. M.'s ship Victorious, capture of Rivoli, 22nd February, 1812.
**Captain Broke, H. M.'s ship Shannon, capture of Chesapeake, 1st June, 1813.**
**Captain** E. Palmer, H. M.'s ship Hebrus, capture of L'Etoile, 27th March, 1814.
**Captain** H. Hope, H. M.'s ship Endymion, action with President, 15th January, 1815.

---

*Admiralty, 21st March, 184.*

Her Majesty having been graciously pleased to direct that a medal should be conferred on the surviving officers, seamen, and marines who were engaged in the Burmese war, all officers, petty officers, seamen, and marines who consider that they are entitled to receive this mark of their Sovereign's gracious recollection of their services, and of her desire to record the same, are to send, in writing, the statement of their claims, addressed to the Secretary of the Admiralty, Whitehall, London, in the following form:—

Claim for Burmese War Medal.

| Name of Applicant and Address. | Rating. | Ship. | Captain. | Any further Particulars. |
|---|---|---|---|---|
| | | | | |

By command of the Lords Commissioners of the Admiralty,

A. B. HAMILTON.

---

*List of Ships to which the Medal has been awarded for the Burmese War*

1 Alligator
2 Arachne
3 Boadicea
4 Champion
5 Larne
6 Lifier
7 Sophia
8 Slaney
9 Tamar
10 Tees

---

# NOTICE.

## NAVAL TURKISH MEDALS.

*Department of the Accountant-General of the Navy, Admiralty, Somerset-House, March 1st, 1859.*

Her Majesty having been graciously pleased to approve of the grant of a Medal which has been awarded by the Sultan of the Ottoman Empire to the Officers and Crews of Her Majesty's Ships employed in the Black Sea, between the 17th September, 1854, the date of the landing of the Troops, and the 9th September, 1855, the date of the fall of Sebastopol,—

Notice is hereby given, that a portion of such Medals have arrived in this Country, and will be distributed in the first instance, to Officers and Men on board Her Majesty's Ships on the Home Stations, and persons at present in the United Kingdom.

A further notice will be given when the remaining portion of the Medals shall have been received.

Every applicant must state his rank or rating, and the name of the ship or ships on board which he served; also in the case of every Petty Officer, Seaman, or Marine, it is indispensable that his application should be accompanied by a certificate of service, except in the case of his being on board one of Her Majesty's Ships, and the application being made through his Commanding Officer, in which case the certificate will not be required.

When there are several claimants on board the same ship, it is desirable that they should make their applications in one letter through their Commanding Officer, by a list alphabetically arranged under the ships in which they were serving at the time, and affording the information as above required.

No other claims should be mixed up with the applications for the Medals in question, and in all cases where the parties have served in more than one ship in the Black Sea between the dates before stated, the name of each ship must be given.

Distribution will commence on the 4th day of March, 1859.

N.B. The grant of the Decoration will be extended to officers and men who belonged to any of Her Majesty's Ships in the Black Sea, and who were engaged in some Expedition or operation against the enemy subsequent to that date; but to entitle them to the Medal, it is necessary that the performance of the particular service should be certified by the Commanding Officers under whom they acted.

# OBITUARY.

*Officers whose Deaths have been officially reported since 20th September, 1866.*

## FLAG OFFICERS.

*Admiral of the Fleet* Sir William Parker, Bart., G.C.B. .....1863

*On Reserved List.*

William H. B. Tremlett.. 1852

*On Retired List.*

*Vice-Admiral* William Hamley....1863
*Rear-Admiral* William Hext.....1862
George K. Wilson ..1866

## CAPTAINS.

*On Retired List.*

(HIK) Francis E. Seymour.....1851
Edwin Richards .....1856
Edward Smith (a).....1856
(U) Thomas Heard .....1865
George Kenyon .....1866

## COMMANDERS.

*On Reserved List.*

John Pickthorn .....1851
George Raymond.....1854

*On Retired List.*

(O) Robert P. Jones.....1854
Alfred Dale .....1856
Joseph Ramsay .....1859
(P) John Spurway.....1857
Edward Haswell .....1860
James Holbrook .....1861
George Wilson .....1861
John Gutzmer.....1864
William H. Riall .....1864
William Pearse.....1864
Frederick H. Le Mesurier .1864
(W) Humphry Jeston.....1860
William C. Saunders .....1860
John Felton .....1861
Charles Dyke.....1864

## LIEUTENANTS.

Arthur Bagley.....1858
Reginald T. Clark .....1866
Henry J. Coddington.....1859
Edward G. Maddock.....1859

## ROYAL MARINES.

LIEUT.-COLONEL.

*Retired on Full Pay.*

Thomas Fynmore .....1852

CAPTAIN.

*On Retired Full Pay.*

Robert Hockings.....1849
Robert Wright.....1840

FIRST LIEUTENANTS.

*On Retired Full Pay.*

William Hutton .....1833
Henry L. Surling .....1862

SECOND LIEUTENANTS.

George E. C. Westbrook.....1863

*On Reserved Half Pay.*

John Morgun.....1812
Edward M. Moore .....1862
James M'Conachy .....1812

## MASTERS.

Christopher Grigg.....1851
William Long .....1862

## CHIEF ENGINEERS.

Henry Newton .....1856

*On Retired List.*

James W. Bills.....1855

## CHAPLAIN.

Hugh Jones .....1827

## SURGEONS.

Andrew Leslie.....1798
Ambrose Blacklock .....1807
Charles Queade .....1807
Joseph R. S. Duff.....1824
William Houghton.....1840
James Holt .....1860

## ASSISTANT-SURGEONS.

Robert P. R. Sparrow .....1845
James W Arnott .....1842
John M. Cambell (*act*).....1866

## PAYMASTER-IN-CHIEF.

Joseph Edye .....1866

## ASSISTANT-PAYMASTERS.

Frederick K. Feesenmeyer .....1859
Marcus O'N. Markham .....1860
William Phillips.....1861
Edwin D. Green .....1863

## NAMES OF OFFICERS REMOVED FROM THE LIST OF THE ROYAL NAVY.

## LIEUTENANTS.

James S. Trotter (*name removed, declining to serve*.....1859
Sidney R. Streatfield (*resigned*) ...1861
Delvin D. Fremantle (*allowed to resign*) ..... 1864
Hugh S. Baillie (*allowed to resign*).1864

## MASTER.

Francis Darbishire (*act*) (*resigned*) 1865

## SUB-LIEUTENANT.

David G. Proby (*act*) (*resigned*) ...1865

## SECOND MASTERS.

Thomas C. Forte (*act*) (*name removed*.....1864
John M. Ross (*act*) (*dismissed*)....1864
Charles W. Atkinson (*resigned*)....1865
Richard P. Tully (*act*) (*dismissed*) .1865
Richard O. Jones (*act*) (*name removed*).....1866

## ASSISTANT PAYMASTERS.

Charles W. King (*dismissed*) .....1859
George Prince (*resigned*).....1859
Charles C. Watson (*resigned*).....1860
Horace J. Gardner (*dismissed*) .....1862
Robert N. Haly (*dismissed*).....1865

Digitized by Google

## *APPOINTMENTS, &c., WHICH HAVE TAKEN PLACE SINCE THE 20th DECEMBER*, 1866.

*21st December*, 1866.

*Sub-Lieutenant* . . . James Hazel, *to the* Victory, *for* Helicon.
*Assistant-Surgeon* . . . Henry D. Stanistreet, *to the* Princess Royal, *as Additional.*
,, . . . William F. Ryall ,, ,,
,, . . . William Anderson (*b*) ,, ,,
*Acting Assistant-Surgeon* . Edward W. Leet ,, ,,
,, . . Charles G. Wodsworth ,, ,,
,, . . Eugène de Méric ,, ,,
*Assistant-Surgeon* . . . Edward Mulcahy, *to the* Pallas.

*22nd December*, 1866.

*Assistant-Paymaster* . . . John E. C. Sullivan, *to the* Excellent.
*Staff-Commander*. . . . Robert B. Batt, *to the* Indus, *for the* Northumberland.

*26th December*, 1866.

*Lieutenant* . . . . . Robert W. Davies, *to the* Excellent, *as Additional.*
,, . . . . . Malcolm M'Neile ,, ,,
*Assist.-Paymaster in Charge* . Aubrey A. Fauvel, *to the* Investigator.
*Surgeon* . . . . . William G. Hill, *to the* Achilles, *in lieu of an Assistant-Surgeon.*
*Assistant-Paymaster* . . . James N. Robinson, *promoted to rank of Paymaster.*
,, . . . John Bremner ,, ,,
,, . . . Thomas H. L. Bowling ,, ,,

Digitized by Google

Digitized by Google

# LISTS OF THE SHIPS AND BATTLES

FOR WHICH

# NAVAL MEDALS

HAVE BEEN AWARDED TO

THE OFFICERS, SEAMEN, AND MARINES (AND SOLDIERS WHO SERVED AS MARINES),

SURVIVING AT THE DATE OF THE GAZETTE NOTICE OF JUNE 1, 1847,

*In accordance with Her Majesty's gracious Commands, and in compliance with the Instructions of the Lords Commissioners of the Admiralty.*

Digitized by Google

Digitized by Google

LISTS of the SHIPS and BATTLES for which NAVAL MEDALS have been awarded to the Officers, Seamen, and Marines (and Soldiers who served as Marines), surviving at the date of the Gazette Notice of June 1, 1847, in accordance with Her Majesty's Gracious Commands, and in compliance with the Instructions of the Lords Commissioners of the Admiralty.

*Admiralty, 1st April*, 1849.

All parties, who have not already preferred their claims for the Naval War Medal, must transmit them on or before the 30th April—when the books will be finally closed, and no new claims entertained.]

*Admiralty Office, 25th January*, 1849.

The NAVAL MEDALS prepared according to Her Majesty's gracious commands, being now ready for distribution, Claimants, whether Officers or Seamen, and Marines, and Soldiers serving as Marines, and others, who served in any of the Ships hereafter named, and in the Actions specified, may give their names to the Staff Officers of Pensioners in the different Districts of the United Kingdom in which they reside, who will forward to the Admiralty lists of such Applicants on the 1st and 15th of every month (Sundays excepted), when their respective Medals will be remitted to the Staff Officers for distribution. Officers may apply at the Admiralty, Whitehall, for their Medals, either personally, or by any known Navy Agent, or Banker, on and after the 15th February, between the hours of 12 and 3 o'clock.

It will be required of all applicants to *make it clear* to the *Issuing Officer* that they *do* not personate deceased Seamen, Marines, &c.

N.B.—The Medals awarded under the Gazette Notice of 1st June, 1847, and for which the claims were preferred in the same year, will be *first* issued.

By Command of their Lordships,
W. A. B. HAMILTON

We deliver the following Lists specifying the Ships and the Battles for which, according to Her Majesty's gracious commands, and in compliance with the instructions of the Lords Commissioners of the Admiralty, Medals have been awarded to the surviving Officers, Seamen, and Marines (and Soldiers who served as Marines), who were present in any successful action which at the time received the marked approbation of the Admiralty, as shown by the official records of the premotica granted in compliment to each occasion.

(Signed) T. BYAM MARTIN, *Admiral*.
T. BLADEN CAPEL, *Admiral*.
JAMES A. GORDON, *Rear-Admiral*.

## NAVAL MEDALS—SHIPS.

| Date. | NAMES of SHIPS for which CLAIMS have been proved. | ACTION for which a MEDAL is granted. |
|---|---|---|
| 1793 | | |
| 18 June | *Nymphe*, Captain Edward Pellew | Capture of French frigate 'Cléopatre.' |
| 20 Oct. | *Crescent*, Captain James Saumarez | Capture of French frigate 'Réunion.' |
| 1794 | | |
| 17 Mar. | *Zebra*, Commander Robert Faulknor | Running the 'Zebra' alongside the bastion of Fort Royal, Martinique; and storming and capturing the fort. |
| | *Caryafort*, Captain Francis Laforey | Capture of the 'Castor.' |
| | *Queen Charlotte*, Earl Howe: 1st Captain, Sir Roger Curtis; 2nd Captain, Sir Andrew Douglas. *Royal Sovereign*, Admiral Graves; Captain H. Nicolls. *Royal George*, Vice-Admiral Sir Alexander Hood: Captain Domett. *Barfleur*, Rear-Admiral Bowyer; Captain Cuthbert Collingwood. *Impregnable*, Rear-Admiral Caldwell; Captain Westcott. *Bellerophon*, Rear-Admiral Pasley; Captain W. Hope. *Queen*, Rear-Admiral Gardner; Captain Hutt. *Cæsar*, Captain Molloy. *Culloden*, Captain Schomberg. *Defence*, J. Gambier. *Gibraltar*, T. Mackenzie. *Glory*, J. Elphinstone. *Invincible*, T. Fakenham. *Leviathan*, Lord Hugh Seymour. *Majestic*, C. Cotton. *Marlborough*, Hon. G. Berkeley. *Montague*, James Montague. *Orion*, Duckworth. *Ramillies*, Henry Harvey. *Russell*, J. Payne. *Tremendous*, James Pigott. *Thunderer*, A. Bertie. *Valiant*, Pringle. *Alfred*, J. Bazely. *Audacious*, W. Parker. *Brunswick*, J. Harvey. FRIGATES: *Latona*, Thornbrough. *Phaeton*, Bentinck. *Southampton*, Hon. R. Forbes. *Aquilon*, Hon. R. Stopford. *Venus*, W. Brown. *Niger*, Hon. A. Legge. *Pegasus*. R. Burrow. *Charon*, G. Countess. SLOOPS: *Comet*, W. Bradley. *Incendiary*, J. Cooke. CUTTERS: *Rattler*, J. Wynne. *Ranger*, Chas. Cotgrave. | Defeat of the French fleet; capture of six sail of the line, and one sunk. |
| 17 June | *Romney*, Captain Hon. William Paget | Capture of French frigate 'Sybila.' |
| 1795 | | |
| 4 Jan | *Blanche*, Captain Robert Faulknor | Capture of French frigate 'Pique.' |
| 18 Mar. | *Lively*, Captain George Burlton | Capture of Tourterelle. |
| 14 Mar. | *Britannia*, Vice-Admiral Hotham; Captain J. Holloway. *Princess Royal*, Vice-Admiral Goodall; Captain J. C. Purvis. *St. George*, Vice-Admiral Hyde Parker; Captain T. Foley. *Windsor Castle*, Rear-Admiral Linzee; Captain J. Gore. *Captain*, S. Reeve. *Fortitude*, W. Young. *Illustrious*, Frederick. *Terrible*, G. Campbell. *Courageux*, A. Montgomery. *Bedford*, D. Gould. *Agamemnon*, Horatio Nelson. *Diadem*, C. Tyler. *Egmont*, J. Sutton. FRIGATES: *Inconstant*, J. Fremantle. *Romulus*, G. Hope. *Lowestoffe*, B. Hallowell. *Melampus*, G. Cockburn. *Poulette*, W. Miller. *Tartlon*, C. Brisbane *Moselle*, Pater. *Fox*, Gibson. | Action with French fleet, and capture of two sail of the line. |

Digitized by Google

**(B.)**

| Name of Applicant. | Name of his Ship. | Captain's Name. | Place or Occasion where the Attack was made. | Date of the Attack. | Name of the Boat in which the Applicant served, and Name of the Officer Commanding the Boat. | Name of the Officer Commanding the Enterprise. | Name of the Officer promoted. |
|---|---|---|---|---|---|---|---|
| | | | | | | | |

The Notice published in the Gazette of 1st June, 1847, is herewith repeated.

*Admiralty, 1st June,* 1847.

Her Majesty having been graciously pleased to command that a medal should be struck to record the services of Her Fleets and Armies, during the wars commencing in 1793 and ending in 1815, and that one should be conferred on every Officer, non-commissioned officer, petty officer, soldier, seaman, and marine, who was present in any action, naval or military, to commemorate which medals have been struck by command of Her Majesty's Royal Predecessors, and distributed to Superior Officers, according to the rules of the Service at that time in force:

All Officers, petty officers, seamen, and marines, who consider that they are entitled to receive this mark of their Sovereign's gracious recollection of their services, and of Her desire to record the same, are to send in writing, the statement of their claims, addressed to the Secretary of the Admiralty, Whitehall, London, specifying for what action, and at what period of time, the claim is preferred, and the names of the persons or the titles of the documents by which it can be established.

A Board of Officers will be appointed to take into consideration the facts stated in these applications, and to report upon the same to the Lords Commissioners of the Admiralty, for the information of Her Majesty, so as to enable those commanded by Her Majesty to deliver to the claimants the medals accordingly.

The names of all those, who may apply for the naval medal, will be classed alphabetically, and to each name will be appended the actions at which the claimant may have been present, proof of which must be given to the entire satisfaction of the Board.

The occasions for which medals have been granted by the Sovereign are specified below, for general information and guidance.

By command of the Lords Commissioners of the Admiralty,

H. G. Ward.

## DUPLICATE MEDALS AND CLASPS.

*Admiralty, 1st July,* 1858.

My Lords Commissioners of the Admiralty have been pleased to approve of the following regulations respecting the issue of Duplicate Medals and Clasps for the undermentioned services, to replace those lost or stolen, viz.:—

Medals for the Campaign in the Crimea.

Baltic.

| | | |
|---|---|---|
| Clasps | .. | Sebastopol. |
| ,, | .. | Inkerman. |
| ,, | .. | Balaklava. |
| ,, | .. | Azoff. |

Medals for the China War, 1856, 1860.

| | | |
|---|---|---|
| Clasps | .. | China, 1842. |
| ,, | .. | Fatshan, 1857. |
| ,, | .. | Taku Forts, 1858. |
| ,, | .. | Taku Forts, 1860. |
| ,, | .. | Pekin, 1860. |

Duplicate Medals and Clasps will be issued to those *only* who have *not* left the Naval or Marine Service, or to Pensioners, or to persons who, after having left the Navy, joined, and are still serving in the Army.

In cases of the loss having been sustained by officers and men in *the performance of their duties*, in the strictest sense of the term, the loss will be made good free of charge, provided satisfactory evidence is produced that the loss occurred under circumstances beyond their control; but in cases of loss while they were not on duty, the loss can only be replaced on payment of the price of the Medal or Clasp.

A Medal or Clasp cannot be replaced if the original was lost through negligence or misconduct.

A claim cannot be entertained beyond two years after the loss occurred.

Every application, accompanied by a certificate in the annexed form, must be made through the Commander of the Ship on board of which the applicant is serving, the Colonel Commandant of the Division of Royal Marines to which he belongs, or, in the case of a Pensioner, by the Staff Officer of the District in which he resides; and in such certificate must be stated the description of Medal or Clasp lost, the name of the ship for which it was awarded, and whether or not the applicant was, at the time of the loss, in the execution of his public duty.

As the Duplicate Medal or Clasp will be issued on these Certificates only, great caution should be used in granting them, as the Commanding Officers will be held responsible that duplicates are not obtained improperly.

*Form of Certificate.*

I hereby certify that has this day appeared before me, and stated that he has lost which was issued to him for his services on board Her Majesty's Ship , that I have caused the case to be thoroughly investigated, and from the evidence produced I am satisfied that the loss was sustained under circumstances beyond his control, and not through any misconduct or negligence on his part; further, that at the time he was * in the execution of his public duty.

Given under my hand this day of

By Command of their Lordships,

H. Corry.

* If "not" to be stated.

Digitized by Google

*Gold Medals (to Flag Officers and Captains) were issued by the Admiralty for the Actions under mentioned:*

Lord Howe's action, of the 1st of June, 1794.
Lord St. Vincent's action, off Cape St. Vincent, 14th February, 1797.
Lord Duncan's battle off Camperdown, 11th October, 1797.
Lord Nelson's battle of the Nile, 1st August, 1798.
Captain Sir Edward Hamilton, H. M.'s ship Surprise, recapture of the Hermione, 25th October, 1799.
Lord Nelson's battle of Trafalgar, 21st October, 1805.
Sir Richard Strachan's action, 4th November, 1805.
Sir John Duckworth's action, off St. Domingo, 6th February, 1806.
Captain Brisbane, H. M.'s ship Arethusa, with H. M.'s ships Anson, Fisgard, and Latona, capture of the island of Curaçoa, 1st January, 1807.
Captain Michael Seymour, H. M.'s ship Amethyst, capture of Thetis, 10th November, 1808.
Captain Stewart, H. M.'s ship Seahorse, capture of Badere Zaffer, 6th July, 1808.
Captain Mounsey, H. M.'s sloop Bonne Citoyenne, capture of Furieuse, 6th July, 1809.
Captain William Hoste, H. M.'s ship Amphion, with H. M.'s ships Cerberus, Active, and Volage, action off Lissa, 13th March, 1811.
Captain Christopher Cole, H. M.'s ship Caroline, capture of Banda Neira, 9th August, 1810.
Captain Talbot, H. M.'s ship Victorious, capture of Rivoli, 22nd February, 1812.
Captain Broke, H. M.'s ship Shannon, capture of Chesapeake, 1st June, 1813.
Captain E. Palmer, H. M.'s ship Hebrus, capture of L'Etoile, 27th March, 1814.
Captain H. Hope, H. M.'s ship Endymion, action with President, 15th January, 1815.

---

*Admiralty, 21st March, 184 .*

Her Majesty having been graciously pleased to direct that a medal should be conferred on the surviving officers, seamen, and marines who were engaged in the Burmese war, all officers, petty officers, seamen, and marines who consider that they are entitled to receive this mark of their Sovereign's gracious recollection of their services, and of her desire to record the same, are to send, in writing, the statement of their claims, addressed to the Secretary of the Admiralty, Whitehall, London, in the following form:—

Claim for Burmese War Medal.

| Name of Applicant and Address. | Rating. | Ship. | Captain. | Any further Particulars. |
|---|---|---|---|---|
| | | | | |

By command of the Lords Commissioners of the Admiralty,

A. B. HAMILTON.

---

*List of Ships to which the Medal has been awarded for the Burmese War*

1 Alligator
2 Arachne
3 Boadicea
4 Champion
5 Larne
6 Liffey
7 Sophia
8 Slaney
9 Tamar
10 Tees

---

# NOTICE.

## NAVAL TURKISH MEDALS.

*Department of the Accountant-General of the Navy, Admiralty, Somerset-House, March 1st, 1859.*

Her Majesty having been graciously pleased to approve of the grant of a Medal which has been awarded by the Sultan of the Ottoman Empire to the Officers and Crews of Her Majesty's Ships employed in the Black Sea, between the 17th September, 1854, the date of the landing of the Troops, and the 9th September, 1855, the date of the fall of Sebastopol,—

Notice is hereby given, that a portion of such Medals have arrived in this Country, and will be distributed in the first instance, to Officers and Men on board Her Majesty's Ships on the Home Stations, and persons at present in the United Kingdom.

A further notice will be given when the remaining portion of the Medals shall have been received.

Every applicant must state his rank or rating, and the name of the ship or ships on board which he served; also in the case of every Petty Officer, Seaman, or Marine, it is indispensable that his application should be accompanied by a certificate of service, except in the case of his being on board one of Her Majesty's Ships, and the application being made through his Commanding Officer, in which case the certificate will not be required.

When there are several claimants on board the same ship, it is desirable that they should make their applications in one letter through their Commanding Officer, by a list alphabetically arranged under the ships in which they were serving at the time, and affording the information as above required.

No other claims should be mixed up with the applications for the Medals in question, and in all cases where the parties have served in more than one ship in the Black Sea between the dates before stated, the name of each ship must be given.

Distribution will commence on the 4th day of March, 1859.

N.B. The grant of the Decoration will be extended to officers and men who belonged to any of Her Majesty's Ships in the Black Sea, and who were engaged in some Expedition or operation against the enemy subsequent to that date; but to entitle them to the Medal, it is necessary that the performance of the particular service should be certified by the Commanding Officers under whom they acted.

Digitized by Google

# OBITUARY.

*Officers whose Deaths have been officially reported since 20th September, 1866.*

## FLAG OFFICERS.

*Admiral of the Fleet* Sir William Parker, Bart., G.C.B. .....1863

*On Reserved List.*

William H. B. Tremlett.. 1852

*On Retired List.*

*Vice-Admiral* William Hamley....1863
*Rear-Admiral* William Hext.....1862
George K. Wilson ..1866

## CAPTAINS.

*On Retired List.*

(HIK) Francis E. Seymour.....1851
Edwin Richards .....1856
Edward Smith (a).....1856
(U) Thomas Heard .....1865
George Kenyon .....1866

## COMMANDERS.

*On Reserved List.*

John Pickthorn .....1851
George Raymond.....1854

*On Retired List.*

(O) Robert P. Jones.....1854
Alfred Dale .....1856
Joseph Ramsay .....1859
(P) John Spurway.....1857
Edward Haswell .....1860
James Holbrook .....1861
George Wilson .....1861
John Gutzmer.....1864
William H. Riall .....1864
William Pearse.....1864
Frederick H. Le Mesurier .1864
(W) Humphry Jeston.....1860
William C. Saunders .....1860
John Felton .....1861
Charles Dyke.....1864

## LIEUTENANTS.

Arthur Bagley.....1858
Reginald T. Clark .....1856
Henry J. Coddington.....1859
Edward G. Maddock.....1859

## ROYAL MARINES.

LIEUT.-COLONEL.

*Retired on Full Pay.*

Thomas Fynmore .....1852

CAPTAIN.

*On Retired Full Pay.*

Robert Hockings.....1849
Robert Wright.....1840

FIRST LIEUTENANTS.

*On Retired Full Pay.*

William Hutton .....1833
Henry L. Starling .....1862

SECOND LIEUTENANTS.

George E. C. Westbrook.....1863

*On Reserved Half Pay.*

John Morgan.....1819
Edward M. Moore .....1862
James M'Conachy .....1819

## MASTERS.

Christopher Grigg.....1851
William Long .....1862

## CHIEF ENGINEERS.

Henry Newton .....1855

*On Retired List.*

James W. Bills.....1855

## CHAPLAIN.

Hugh Jones .....1827

## SURGEONS.

Andrew Leslie.....1798
Ambrose Blacklock .....1807
Charles Queade .....1807
Joseph R. S. Duff.....1824
William Houghton.....1840
James Holt .....1860

## ASSISTANT-SURGEONS.

Robert P. R. Sparrow .....1845
James W Arnott .....1842
John M. Cambell (act).....1866

## PAYMASTER-IN-CHIEF.

Joseph Edye .....1866

## ASSISTANT-PAYMASTERS.

Frederick K. Feesenmeyer .....1859
Marcus O'N. Markham .....1860
William Phillips.....1861
Edwin D. Green .....1863

## NAMES OF OFFICERS REMOVED FROM THE LIST OF THE ROYAL NAVY.

### LIEUTENANTS.

James S. Trotter (*name removed, declining to serve*.....1859
Sidney R. Streatfield (*resigned*) ...1861
Delvin D. Fremantle (*allowed to resign*) ..... .1864
Hugh S. Baillie (*allowed to resign*).1864

### MASTER.

Francis Darbishire (*act*) (*resigned*) 1865

### SUB-LIEUTENANT.

David G. Proby (*act*) (*resigned*) ...1865

### SECOND MASTERS.

Thomas C. Forte (*act*) (*name removed*.....1864
John M. Ross (*act*) (*dismissed*)....1864
Charles W. Atkinson (*resigned*) ....1865
Richard P. Tully (*act*) (*dismissed*) .1865
Richard O. Jones (*act*) (*name removed*).....1866

### ASSISTANT PAYMASTERS.

Charles W. King (*dismissed*) .....1859
George Prince (*resigned*).....1859
Charles C. Watson (*resigned*).....1860
Horace J. Gardner (*dismissed*) .....1863
Robert N. Haly (*dismissed*).....1866

Digitized by Google

## *APPOINTMENTS, &c., WHICH HAVE TAKEN PLACE SINCE THE 20th DECEMBER*, 1866.

*21st December*, 1866.

| | | | |
|---|---|---|---|
| *Sub-Lieutenant* | James Hazel, *to the* Victory, *for* Helicon. | | |
| *Assistant-Surgeon* | Henry D. Stanistreet, *to the* Princess Royal, *as Additional.* | | |
| ,, | William F. Ryall | ,, | ,, |
| ,, | William Anderson (*b*) | ,, | ,, |
| *Acting Assistant-Surgeon* | Edward W. Leet | ,, | ,, |
| ,, | Charles G. Wodsworth | ,, | ,, |
| ,, | Eugène de Méric | ,, | ,, |
| *Assistant-Surgeon* | Edward Mulcahy, *to the* Pallas. | | |

*22nd December*, 1866.

| | |
|---|---|
| *Assistant-Paymaster* | John E. C. Sullivan, *to the* Excellent. |
| *Staff-Commander* | Robert B. Batt, *to the* Indus, *for the* Northumberland. |

*26th December*, 1866.

| | | | |
|---|---|---|---|
| *Lieutenant* | Robert W. Davies, *to the* Excellent, *as Additional.* | | |
| ,, | Malcolm M'Neile | ,, | ,, |
| *Assist.-Paymaster in Charge* | Aubrey A. Fauvel, *to the* Investigator. | | |
| *Surgeon* | William G. Hill, *to the* Achilles, *in lieu of an Assistant-Surgeon.* | | |
| *Assistant-Paymaster* | James N. Robinson, *promoted to rank of Paymaster.* | | |
| ,, | John Bremner | ,, | ,, |
| ,, | Thomas H. L. Bowling | ,, | ,, |

Digitized by Google

Digitized by Google

# LISTS OF THE SHIPS AND BATTLES

FOR WHICH

# NAVAL MEDALS

HAVE BEEN AWARDED TO

THE OFFICERS, SEAMEN, AND MARINES (AND SOLDIERS WHO SERVED AS MARINES),

SURVIVING AT THE DATE OF THE GAZETTE NOTICE OF JUNE 1, 1847,

*In accordance with Her Majesty's gracious Commands, and in compliance with the Instructions of the Lords Commissioners of the Admiralty.*

Digitized by Google

Digitized by Google

LISTS of the SHIPS and BATTLES for which NAVAL MEDALS have been awarded to the Officers, Seamen, and Marines (and Soldiers who served as Marines), surviving at the date of the Gazette Notice of June 1, 1847, in accordance with Her Majesty's Gracious Commands, and in compliance with the Instructions of the Lords Commissioners of the Admiralty.

*Admiralty, 1st April, 1849.*

All parties, who have not already preferred their claims for the Naval War Medal, must transmit them on or before the 30th April—when the books will be finally closed, and no new claims entertained.]

*Admiralty Office, 25th January, 1849.*

The NAVAL MEDALS prepared according to Her Majesty's gracious commands, being now ready for distribution, Claimants, whether Officers or Seamen, and Marines, and Soldiers serving as Marines, and others, who served in any of the Ships hereafter named, and in the Actions specified, may give their names to the Staff Officers of Pensioners in the different Districts of the United Kingdom in which they reside, who will forward to the Admiralty lists of such Applicants on the 1st and 15th of every month (Sundays excepted), when their respective Medals will be remitted to the Staff Officers for distribution. Officers may apply at the Admiralty, Whitehall, for their Medals, either personally, or by any known Navy Agent, or Banker, on and after the 15th February, between the hours of 12 and 3 o'clock.

It will be required of all applicants to *make it clear* to the *Issuing Officer* that they *do* not personate deceased Seamen, Marines, &c.

N.B.—The Medals awarded under the Gazette Notice of 1st June, 1847, and for which the claims were preferred in the same year, will be *first* issued.

By Command of their Lordships,
W. A. B. HAMILTON

We deliver the following Lists specifying the Ships and the Battles for which, according to Her Majesty's gracious commands, and in compliance with the instructions of the Lords Commissioners of the Admiralty, Medals have been awarded to the surviving Officers, Seamen, and Marines (and Soldiers who served as Marines), who were present in any successful action which at the time received the marked approbation of the Admiralty, as shewn by the official records of the promotion granted in compliment to each occasion.

(Signed) T. BYAM MARTIN, *Admiral.*
T. BLADEN CAPEL, *Admiral.*
JAMES A. GORDON, *Rear-Admiral.*

## NAVAL MEDALS—SHIPS.

| Date. | NAMES of SHIPS for which CLAIMS have been proved. | ACTION for which a MEDAL is granted. |
|---|---|---|
| 1793 | | |
| 18 June | *Nymphe*, Captain Edward Pellew ..... | Capture of French frigate 'Cléopatre.' |
| 20 Oct. | *Crescent*, Captain James Saumarez ..... | Capture of French frigate 'Réunion.' |
| 1794 | | |
| 17 Mar. | *Zebra*, Commander Robert Faulknor..... | Running the 'Zebra' alongside the bastion of Fort Royal, Martinique; and storming and capturing the fort. |
| ... | *Caryafort*, Captain Francis Laforey..... | Capture of the 'Caetor.' |
| ... | *Queen Charlotte*, Earl Howe: 1st Captain, Sir Roger Curtis; 2nd Captain, Sir Andrew Douglas. *Royal Sovereign*, Admiral Graves; Captain H. Nicolls. *Royal George*, Vice-Admiral Sir Alexander Hood: Captain Domett. *Barfleur*, Rear-Admiral Bowyer; Captain Cuthbert Collingwood. *Impregnable*, Rear-Admiral Caldwell; Captain Westcott. *Bellerophon*, Rear-Admiral Pasley; Captain W. Hope. *Queen*, Rear-Admiral Gardner; Captain Hutt. *Caesar*, Captain Molloy. *Culloden*, Captain Schomberg. *Defence*, J. Gambier. *Gibraltar*, T. Mackenzie. *Glory*, J. Elphinstone. *Invincible*, T. Pakenham. *Leviathan*, Lord Hugh Seymour. *Majestic*, C. Cotton. *Marlborough*, Hon. G. Berkeley. *Montague*, James Montague. *Orion*, Duckworth. *Ramillies*, Henry Harvey. *Russell*, J. Payne. *Tremendous*, James Pigott. *Thunderer*, A. Bertie. *Valiant*, Pringle. *Alfred*, J. Bazely. *Audacious*, W. Parker. *Brunswick*, J. Harvey. FRIGATES: *Latona*, Thornbrough. *Phaeton*, Bentinck. *Southampton*, Hon. R. Forbes. *Aquilon*, Hon. R. Stopford. *Venus*, W. Brown. *Niger*, Hon. A. Legge. *Pegasus*, R. Barlow. *Charon*, G. Countess. SLOOPS: *Comet*, W. Bradley. *Incendiary*, J. Cooke. CUTTERS: *Rattler*, J. Wynne. *Ranger*, Chas. Cotgrave. | Defeat of the French fleet; capture of six sail of the line, and one sunk. |
| 17 June | *Romney*, Captain Hon. William Paget..... | Capture of French frigate 'Sybila. |
| 1795 | | |
| 4 Jan | *Blanche*, Captain Robert Faulknor..... | Capture of French frigate 'Pique.' |
| 13 Mar. | *Lively*, Captain George Burlton ..... | Capture of Tourterelle. |
| 14 Mar. | *Britannia*, Vice-Admiral Hotham; Captain J. Holloway. *Princess Royal*, Vice-Admiral Goodall; Captain J. C. Purvis. *St. George*, Vice-Admiral Hyde Parker; Captain T. Foley. *Windsor Castle*, Rear-Admiral Linzee; Captain J. Gore. *Captain*, S. Reeve. *Fortitude*, W. Young. *Illustrious*, Frederick. *Terrible*, G. Campbell. *Courageux*, A. Montgomery. *Bedford*, D. Gould. *Agamemnon*, Horatio Nelson. *Diadem*, C. Tyler. *Egmont*, J. Sutton. FRIGATES: *Inconstant*, J. Fremantle. *Romulus*, G. Hope. *Lowestoffe*, B. Hallowell. *Melampus*, G. Cockburn. *Poulette*, W. Miller. *Turtton*, C. Brisbane. *Mosselle*, Pater. *Fox*, Gibson. | Action with French fleet and capture of two sail of the line. |

Digitized by Google

| Date. | NAMES of SHIPS for which CLAIMS have been proved. | ACTION for which a MEDAL is granted. |
|---|---|---|
| 1795 | | |
| 10 April | *Astræa*, Captain Lord Henry Paulet | Capture of French frigate 'Gloire.' |
| 17 May | *Thetis*, Hon. A. Cochrane. *Hussar*, J. P. Beresford | Action with four French ships; and capture of 'La Raison' and 'Prévoyante.' |
| 9 June | *Mosquito*, Lieutenant Macarthy | Action with, and capture of, privateer. |
| 17 June | *Royal Sovereign*, Vice-Admiral Hon. W. Cornwallis; Captain J. Whitby. *Mars*, Sir C. Cotton. *Triumph*, Sir Erasmus Gower. *Brunswick*, Lord Charles Fitzgerald. *Bellerophon*, Lord Cranstoun. FRIGATES: *Phaeton*, Hon. R. Stopford. *Pallas*, Hon. H. Curzon. | Brilliant repulse of a fleet four times superior in force. |
| 28 June | *Royal George*, Admiral Lord Bridport; Captain Domett. *Queen*, Vice-Admiral Sir Allen Gardner; Captain W. Bedford. *London*, Vice-Admiral Colpoys; Captain E. Griffith. *Prince of Wales*, Rear-Admiral H. Hervey; Captain J. Bazely. *Sans Pareil*, Rear-Admiral Lord Hugh Seymour; Captain W. Brownell. *Queen Charlotte*, Sir A. Douglas. *Prince*, C. P. Hamilton. *Barfleur*, J. R. Dacres. *Prince George*, W. Edge. *Valiant*, Christopher Parker. *Robust*, Thornbrough. *Orion*, Sir James Saumarez. *Thunderer*, A. Bertie. *Irresistible*, Grindall. *Russell*, T. Larcom. *Colossus*, J. Monckton. *Standard*, J. Ellison. FRIGATES: *Révolutionnaire*, F. Cole. *Thalia*, Lord H. Paulet. *Nymphe*, G. Murray. *Aquilon*, R. Barlow. *Astræa*, R. Lane. *Babet*, Edw. Codrington. SLOOPS: *Megæra*, H. Blackwood. *Charon*, Walter Lock. *Incendiary*, J. Draper. CUTTERS: *Argus* and *Dolly*; and the Lugger *Galatea*. | Action with the French fleet, and capture of three sail of the line. |
| June | *Dido*, Captain G. H. Towry. *Lowestoffe*, R. G. Middleton | Action with the French frigates 'Minerve' and 'Artemise;' and capture of the former. |
| 25 Aug. | *Spider* (cutter), Lieutenant Oswald | Action with two brigs, and capture of one. |
| 1796 | | |
| 17 Mar. | *Diamond*, Sir Sydney Smith. *Liberty*, Commander Geo. M'Kinley. *Aristocrat* (lugger), Lieutenant Abraham Gossett. | Destroying the batteries at Port Spergui, and destroying the corvette 'Etourdie,' four brigs, two sloops, and one lugger. |
| 20 Apr. | *Indefatigable*, Captain Sir Edward Pellew | Capture of French frigate 'Virginie.' |
| 8 June | *Unicorn*, Captain T. Williams. *Santa Margarita*, T. Byam Martin | Action with the three French frigates 'La Tribune,' 'La Tamise,' and 'La Légère,' and capture of the two former. |
| 9 June | *Southampton*, Captain Macnamara | Capture of French frigate 'Utile.' |
| 18 June | *Dryad*, Lord A. Beauclerk | Capture of French frigate 'Proserpine.' |
| 13 Oct. | *Terpsichore*, Captain E. Bowen | Capture of Mahonesa. |
| 3 Dec. | *Lapwing*, Captain Robert Barton | Action with French ship 'Decieux' and brig 'Vaillante,' and capture of the former. |
| 19 Dec. | *Minerve*, Commodore Nelson; Captain George Cockburn<br>*Blanche*, Acting Captain Bruce | Capture of Spanish frigate 'Santa Sabina' by 'Minerve,' and action between 'Blanche' and 'Cerce.' |
| 1797 | | |
| 3 Jan. | *Indefatigable*, Sir Edward Pellew. *Amazon*, Carthew Reynolds | Destruction of French 74, 'Droits de l'Homme.' |
| Feb | *Victory*, Admiral Sir J. Jervis; 1st Captain, R. Calder; Captain G. Grey. *Britannia*, Vice-Admiral C. Thompson; Captain Thomas Foley. *Barfleur*, Vice-Admiral Hon. W. Waldegrave; Captain R. Dacres. *Prince George*, Rear-Admiral W. Parker; Captain J. Irwin. *Blenheim*, T. L. Frederick. *Namur*, J. H. Whitshed. *Captain*, Commodore Horatio Nelson; Captain R. W. Miller. *Goliath*, Sir C. Knowles. *Excellent*, Cuthbert Collingwood. *Orion*, Sir J. Saumarez. *Colossus*, G. Murray. *Egmont*, J. Sutton. *Culloden*, Trowbridge. *Irresistible*, George Martin. *Diadem*, G. H. Towry. FRIGATES: *Dido*, Darcy Preston. *Lively*, Lord Garlies. *Niger*, James Foote. *Minerve*, G. Cockburn. *Southampton*, Macnamara. SLOOPS: *Rose*, *Citoyenne*, Charles Lindsay. *Raven*, W. Prowse. *Fox* (cutter), Lieutenant J. Gibson. | Action with the Spanish fleet, and capture of four sail of the line. |
| Mar. | *San Fiorenzo*, Sir Harry Neale. *Nymphe*, J. Cooke | Capture of 'Résistance' and 'Constance.' |
| 11 Oct. | *Venerable*, Admiral Duncan; Captain Fairfax. *Monarch*, Vice-Admiral Onslow; Captain E. O'Brien. *Russell*, H. B. Trollope, *Montagu*, J. Knight. *Bedford*, Sir T. Byard. *Powerful*, O. B. Drury. *Triumph*, Eastington. *Lancaster*, J. Wells. *Brackel*, J. Mosse. *Belliqueux*, Inglis. *Agincourt*, Williamson. *Ardent*, R. R. Burgess. *Veteran*, G. Gregory. *Director*, Bligh. *Monmouth*, Walker. *Iris*, Mitchell. *Adamant*, W. Hotham. FRIGATES: *Beaulieu*, Fayerman. *Circe*, P. Halkett. *Martin*, Hon. C. Paget. *Active* (cutter), J. Hamilton. *King George*, Rains. *Rose*, Brodie. *Diligent*, Rundell. *Speculator*. | Battle of Camperdown. |
| 21 Dec. | *Phœbe*, Sir Robert Barlow | Capture of French frigate 'Néreide. |
| 1798 | | |
| 2 Apr. | *Mars*, Alexander Hood | Capture of French 74 'L'Hercule.' |
| 3 May | *Badger*, C. P. Price. *Sandfly*, Bourne | Island of Marcou. |
| 3 July | *Lion*, Captain Manly Dixon | Action with four Spanish frigates, and capture of one—'Santa Dorotea.' |

Digitized by Google

| Date. | NAMES of SHIPS for which CLAIMS have been proved. | ACTION for which a MEDAL is granted. |
|---|---|---|
| 1798 | | |
| 1 Aug | *Vanguard*, Rear-Admiral Sir Horatio Nelson; Captain Barry. *Orion*, Sir James Saumarez. *Culloden*, Captain Troubridge. *Bellerophon*, Derby. *Defence*, J. Peyton. *Minotaur*, Louis. *Alexander*, Captain Ball. *Zealous*, S. Hood. *Audacious*, Gould. *Goliath*, Foley. *Majestic*, Westcott. *Swiftsure*, Hallowell. *Theseus*, Miller. *Leander*, Thompson. *Mutine* (sloop), T. Hardy. | Battle of the Nile. |
| 7 Aug. | *Espoir*, Captain Loftus Otway Bland | Action with and capture of a Genoese pirate, the 'Liguria.' |
| 2 Oct. | *Canada*, Commodore Sir J. B. Warren. *Robust*, Thornbrough. *Foudroyant*, Sir T. Byard. *Magnanime*, Hon. Michael De Courcy. *Ethalion*, Countess. *Anson*, Durham. *Amelia*, Hon. C. Herbert. *Melampus*, Graham Moore. | Action with French squadron, and capture of the 'Hoche,' 74 guns, and two frigates. |
| 20 Oct. | *Flegard*, Captain Thomas Byam Martin | Capture of French frigate 'L'Immortalité.' |
| 1799 | | |
| 26 Feb. | *Sybille*, Captain Edward Cooke | Capture of French frigate 'La Forte.' |
| 18 Mar. | *Telegraph*, Lieutenant J. A. Worth | Capture of 'L'Hirondelle.' |
| 20 May | *Tigre*, Sir S. Smith. *Theseus*, Miller. *Alliance*, Wilmot | Successful defence of Acre, and other services during the siege. |
| 25 Oct. | *Surprise*, Captain Edward Hamilton | Boarding and capturing the 'Hermione.' |
| and 12 Aug. | *Pylades*, A. Mackenzie. *Espiegle*, J. Boorder. *Courier*, Searle; and boats of *Latona* and *Juno*. | Attack on Schiermonnikoog, and capture of 'Crash,' 12-gun brig. |
| 18 Sept. | *Arrow*, Commander Portlock. *Wolverine*, Commander Bolton | Action and capture of *Dessk* and 'Gier.' |
| 6 Nov. | *Speedy* (brig) Commander Jahleel Brenton | Action with ten Spanish gun-boats and two schooners, and successful defence of convoy. |
| 22 Nov. | *Courier*, Lieutenant Thomas Searle | Action with and capture of 'Guerriere.' |
| 26 Dec. | *Viper* (cutter), Lieutenant Pengelly | Capture of French brig 'Furet.' |
| 1800 | | |
| 5 Feb. | *Fairy*, Commander Sydney Horton. *Harpy*, Hen. y Bazely | Action with French frigate 'Pallas,' and her consequent capture by the 'Loire,' 'Danne,' and 'Ralleur.' |
| 21 Mar. | *Petrel*, Commander . Austen | Capture of 'La Ligurienne.' |
| 30 Mar. | *Penelope*, Hon. H. Blackwood; and *Vinciego*, Commander Long | Night action with 'Guillaume Tell, and her consequent capture by the 'Lion' and 'Foudroyant.' |
| 8 July | *Dart*, Captain Patrick Campbell. *Wasp*, Commander J. Edwards. *Falcon*, H. S. Butt. *Comet*, F. Leef. *Rosario*, Carthew. *Biter*, Lieutenant Norman. *Boxer*, T. Gilbert. CUTTERS: *Kent*, Lieutenant Cooban. *Ann*, Lieutenant R. Young. *Selby*, Williams. *Teazer*, Robins. *Stag*, Humphreys *Nile*, Whitehead. *Vigilant*, Dean. *Camperdown*, and boats of *Andromeda*, *Nemesis*, and *Babet*. | Boarding and capturing French frigate 'Désirée,' and other vessels. |
| 2 Aug. | *Seine*, Captain David Milne | Capture of French frigate 'Vengeance.' |
| 1801 | | |
| 18 Feb. | *Phœbe*, Captain Sir Robert Barlow | Capture of French frigate 'Africaine. |
| 8 Mar. to 2 Sept. | *Active*, Charles S. Davis. *Agincourt*, George F. Ryves. *Ajax*, Hon. A. F. Cochrane. *Alexander*, A. J. Ball. *Alligator*, George Bowen. *Athenian*, Sir Thomas Livingstone. *Astræa*, P. Ribouleau. *Asp*, (*Gun Boat*). . *Blonde*, John Burn. *Bonne Citoyenne*, Robert Jackson. *Braakel*, George Clarke. *Ballahou* (*Gun Boat*) . *Bateimardet*, A. Bissel. *Cameleon*, A. F. Maitland. *Ceres*, James Russell. *Charon*, Robert Bridges. *Chichester*, John Stephen. *Cruelle*, Edmond Boger. *Cyclops*, John Fyffe. *Cynthia*, John Dick. *Dangereuse*, Lieut. R. Tyte. *Delft*, Robert Redmill. *Determinée*, Phillip Beaver. *Dido*, David Colby. *Dolphin*, James Dalrymple. *Diadem*, John Larmour. *Diana*, Thos. Stephenson. *Dictator*, James Hardy. *Druid*, Charles Apthorpe. *Dragon*, George Campbell. *Dover*, Lieut. Henry Kent. *Europa*, James Stevenson. *Entrepenante*, Lieut. W. Sweney. *Earus*, D. O. Guion. *Experiment*, J. G. Saville. *Expedition*, Thos. Wilson. *El Carmen*, Wm. Selby. *Espiegle* (*Gun Boat*) . *Flora*, Robert G. Middleton. *Foudroyant*, John C. Searle and Wm. Young. *Florentina*, John Broughton. *Fury*, R. Curry. *Fulminante*, Lieut. Corbet. *Fox*, H. Stuart. *Forte* (*Ship's Company*) L. Hardyman. *Greyhound*, Charles Ogle. *Gozo* (*late Malta*) Lieut. Wm. Milne. *Good Design*, R. Elliott. *Gibraltar*, W. H. Kelly. *Gorgon*, George Ross. *Haerlem*, George Burlton. *Hebe*, George Reynolds. *Hector*, John Elphinstone. *Heroine*, John Hill. *Inconstant*, John Ayscough. *Inflexible*, B. W. Page. *Iphigenia*. H. Stachpoole. *Janissary* (*Gun Boat*) Lieut. John Whilley. *Kent*, W. Hope. *Kangaroo*, G. C. Pulling. *Leda*, George Hope. *Leopard*, Capt. Thos. Sunidge. *Madras*, Charles Hare. *Minorca*, George Miller. *Minotaur*, Thos. Louis *Modeste*, Martin Hinton. *Monmouth*, George Hart. *Mondovi*, A. Duff. *Minerva*, George Cockburn. *Niger*, James Hillyar. *Northumberland*, George Martin. *Negresse*, (*Gun Boat*) *Pluvier*, L. D. Halstead. *Pallas*, Joseph Edmonds. *Port Mahon*, James Buchanan. | Services on Coast of Egypt. |

Google

| Date. | NAMES of SHIPS for which CLAIMS have been proved. | ACTION for which a MEDAL is granted. |
|---|---|---|
| **1801** | | |
| | *Pegasus*, John Pengelly. *Peterel*, Charles Inglis. *Penelope*, Hon. H. Blackwood. *Pique*, James Young. *Pygmy*, Alexander Shepheard. *Pearl*, S. J. Ballard. *Regulus*, Thos. Pressland. *Roebuck*, John Buchanan. *Renommee*, Peter M'Kellar. *Resource*, John Crispo. *Romulus*, John Culverhouse. *Renown*, John C. White. *Rose* (*Schooner*). *Romney*, Sir H. Popham. *Sensible*, Robert Sause. *Stately*, George Scott. *Swiftsure*, Benj. Hallowell. *Sta. Dorothea*, Hugh Downman. *Sta. Theresa*, Robert Campbell. *Salamine*, Thos Briggs. *Spider*, Lieut. R. Harrison. *Sir Sidney Smith*, C. Patey. *Scamander*, Mr. Mc Gie. *Sultana*, Lieut. John Moon. *Sheerness*, J. J. Carden. *Tartarus*, Thos. Hand. *Termagant*, Charles Schomberg. *Tigre*, Sir S. Smith. *Thetis*, H. E. R. Baker. *Thisbe*, John Morrison. *Trusty*, Alexander Wilson. *Transfer*, John Nicholas. *Tourterelle*, James Ferguson. *Victor*, G. R. Collier. *Vestal*, Valentine Collard. *Victorieuse*, John Richards. *Virago*, George Long. *Wilhelmina*, James Lind. *Winchelsea*, John Butler. *Woolwich*, Alexander Campbell. *Ulysses*, George Sayer. *Urchin*, Mr. John Smith. | |
| Apr. | *Elephant*, Vice-Admiral Lord Nelson; Captain Foley. *Defiance*, Rear-Admiral T. Graves; Captain Retalick. *Edgar*, George Murray. *Monarch*, J. Mosse. *Bellona*, Thompson. *Ganges*, Fremantle. *Russell*, W. Cuming. *Agamemnon*, Fancourt. *Ardent*, T. Bertie. *Polyphemus*, Lawford. *Isis*, Walker. *Glatton*, Bligh. *London*, Admiral Sir Hyde Parker; Captain Brisbane. *St. George*, T. M. Hardy. *Warrior*, Tyler. *Defence*, Lord H. Paulet. *Saturn*, R. Lambert. *Ramillies*, J. W. Dixon. *Raisonnable*, J. Dilkes. *Veteran*, A. C. Dickson. FRIGATES: *Amazon*, Rion. *Desirée*, Inman. *Blanche*, Graham Hamond. *Alcmene*, S. Sutton. *Jamaica*, James Rose. SLOOPS: *Arrow*, W. Bolton. *Dart*, Devonshire. *Cruizer*, J. Brisbane. *Harpy*, W. Birchall. BOMBS: *Discovery*, J. Conn. *Explosion*, I. H. Martin. *Hecla*, R. Hatherwill. *Sulphur*, Henden Whitter. *Terror*, I. C. Rowley. *Volcano*, James Brooke. *Zebra*, E. S. Clay. BRIGS: *Otter*, G. M'Kinley. *Zephyr*, C. Upton. | Battle of Copenhagen, 1801. |
| | *Speedy*, Lord Cochrane | Capture of 'Gamo.' |
| 6 May<br>12 July | *Cæsar*, Sir J. Saumarez; Captain Jahleel Brenton. *Spencer*, Darby. *Venerable*, Sutton. *Superb*, Keats. *Audacious*, Peard. *Thames*, Lukin. *Calpe*, Hon. G. H. Dundas. *Louisa*, Crawford Duncan; and Volunteers from *Pompee*, Captain Stirling. | Action with the French and Spanish squadrons, Gut of Gibraltar, and destruction of two Spanish ships of 112 guns each, and capture of 'St. Antonio,' of 74 guns. |
| 6 Sept. | *Sylph*, Charles Dashwood | Action with 'Artemise.' |
| 8 Oct. | *Pasley*, Lieutenant Wooldridge | Capture of 'Rosario'—Spanish ship. |
| **1804** | | |
| 1 Mar. | *Scorpion*, Hardinge. *Beaver*, C. Pelly | Attack and capture of vessels — Vlie Road. |
| 28 Sept. | *Centurion*, Captain Lind; Lieutenant Phillips | Action with 'Marengo,' 'Atalante,' and 'Semillante.' |
| **1805** | | |
| 5 Feb. | *Arrow* and *Acheron*, Commanders Vincent and Farquhar (sloops of war). | Most gallant and successful protection of 28 sail of British merchant ships when attacked by two 40-gun frigates |
| 14 Feb. | *San Fiorenzo*, Captain Lambert | Capture of French frigate 'Psyche.' |
| 10 Aug. | *Pharnie*, Thomas Baker | Capture of French frigate 'Didon.' |
| 21 Oct. | *Victory*, Vice-Admiral Lord Nelson; Captain T. Hardy. *Royal Sovereign*, Vice-Admiral Collingwood; Captain Rotherham. *Britannia*, Rear-Admiral Lord Northesk; Captain C. Bullen. *Temeraire*, E. Hervey. *Neptune*, Fremantle. *Leviathan*, Bayntun. *Conqueror*, Pellew. *Agamemnon*, Berry. *Africa*, Digby. *Ajax*, Lieutenant Pinfold. *Orion*, Codrington. *Minotaur* Mansfield. *Spartiate*, Sir F. Laforey. *Belleisle*, Hargood. *Mars*, Duff. *Bellerophon*, J. Cooke. *Colossus*, J. N. Morris. *L'Achille*, Sir Richard King. *Dreadnought*, J. Conn. *Polyphemus*, Redmill. *Revenge*, Moorsom. *Swiftsure*, G. Rutherford. *Defiance*, Durham. *Thunderer*, Lieutenant Stockham. *Defence*, G. Hope. *Tonant*, Tyler. *Prince*, R. Grindall. FRIGATES: *Phœbe*, Hon. Bladen Capel. *Sirius*, W. Prowse. *Euryalus*, Hon. H. Blackwood. *Naiad*, Dundas. CUTTERS: *Entreprenante*, L. Purver. *Pickle*, Lapenotiere. | Battle of Trafalgar. |
| (Nov | *Cæsar*, Sir R. Strachan. *Hero*, Hon. A. Gardner. *Namur*, Halstead. *Courageux*, R. Lee. FRIGATES: *Æolus*, Lord W. Fitz Roy. *Phœnix*, T. Baker. *Revolutionnaire*, Henry Hotham. *Santa Margaritta*, Rathbone. | Capture of four sail of French line-of-battle ships. |
| **1806** | | |
| Feb. | *Superb*, Vice-Admiral Sir J. Duckworth; Captain Keats. *Northumberland*, Rear-Admiral Hon. A. Cochrane; Captain Morrison. *Spencer*, Hon. R. Stopford. *Donegal*, Malcolm. *Atlas*, Pym. *Agamemnon*, Sir E. Berry. *Canopus*, Rear-Admiral Louis; Captain F. Austen. FRIGATES: *Acasta*, Dunn. *Magicienne*, Mackenzie. SLOOPS: *Espoir*, Cochrane. *Kingfisher*, Higginson. | Battle of St. Domingo, and capture and destruction of five sail of the line. |
| Mar. | *London*, Sir Harry Neale. *Amazon*, W. Parker | Capture of 'Marengo,' and 'Belle Poule.' |

Digitized by Google

| Date. | NAMES of SHIPS for which CLAIMS have been proved. | ACTION for which a MEDAL is granted. |
|---|---|---|
| 1806 | | |
| 26 Mar. | *Pique*, Charles Rose | Capture of 'Phaeton' and 'Voltigeur. |
| 17 Apr. | *Sirius*, W. Prowse | Action with French flotilla at Civita Vecchia, and capture of the 'Bergère.' |
| 19 July | *Blanche*, Captain Lavie | Capture of 'Guerrière.' |
| 23 Aug. | *Arethusa*, Captain C. Brisbane. *Anson*, C. Lydiard | Capture of Spanish frigate 'Pomone.' |
| 1807 | | |
| 1 Jan. | *Arethusa*, Brisbane. *Anson*, Lydiard. *Fisgard*, Bolton. *Latona*, J. A. Wood. *Morne Fortunée*, Lieutenant Rorie. | Taking of Curaçoa. |
| 3 Jan. | *Pickle*, Lieutenant D. Calloway | Capture of 'La Favorite.' |
| Aug. | *Hydra*, George Mundy | At Begur, attack of batteries, and capture of 'L'Eugène' and 'Caroline.' |
| 15 Aug. | *Comus*, Captain Edmund Heywood | Capture of Danish frigate 'Frederickscoarn.' |
| 28 Oct. | *Louisa*, Lieutenant Hoy | Action with and defeat of a privateer. |
| 4 Nov. | *Carrier*, Mate M. W. Milne | Capture of 'Actif.' |
| 24 Nov. | *Ann*, Lieutenant Mackenzie | Capture of Spanish lugger privateer, and action with ten gun-boats, and surrender of two. |
| 1808 | | |
| 2 Mar. | *Sappho*, Commander George Langford | Capture of Danish brig 'Admiral Yawl.' |
| 8 Mar. | *San Fiorenzo*, Captain G. F. Hardinge | Capture of French frigate 'Piedmontaise.' |
| 13 Mar. | *Emerald*, F. L. Maitland | Destruction of batteries and vessels of war at Vivero. |
| 14 Mar. | *Childers*, Captain W. H. Dillon | Action with Danish brig 'Lougen.' |
| 22 Mar. | *Stately*, George Parker. *Nassau*, R. Campbell | Destruction of Danish line-of-battle ship 'Prince Christian Frederick.' |
| 4 Apr. | *Alceste*, M. Maxwell. *Mercury*, James Gordon. *Grasshopper*, T. Searle. | With gun-boats and convoy, and destruction of several. |
| 24 Apr. | *Grasshopper*, Commander Searle. *Rapid*, Lieutenant Baugh | Action with and destruction of Spanish armed vessels and gun-boats at Faro |
| 7 May | *Redwing*, Commander Thomas Usher | Action with seven armed vessels, and destruction of them. |
| 19 May | *Virginie*, Edward Brace | Capture of Dutch frigate 'Guelderland. |
| 31 May | *Redwing*, Thomas Usher | Tarifa. Battery destroyed, and two vessels taken |
| 6 July | *Seahorse*, John Stewart | Capture of Turkish frigate 'Badere Zaffer.' |
| 11 Aug. | *Comet*, Commander Cuth. Daly | Action with three French brigs, and capture of 'Sylph.' |
| 26 Aug. | *Centaur*, Rear-Admiral Sir Samuel Hood. Captain Webley. *Implacable*, Thomas Byam Martin. | Russian fleet, and capture of 74-gun ship 'Sewolod.' |
| 1 Nov. | *Cruizer*, Lieutenant T. Wells | Action with flotilla off Gottenburgh, and capture of brig of war. |
| 10 Nov. | *Amethyst*, Sir Michael Seymour | Capture of French frigate 'Thetis.' |
| 18 Dec. | *Circe*, F. Collier. *Amaranthe*, E. Brenton. *Stork*, Geo. Le Geyt. *Express*, Lieutenant Dowers. *Epervier*, T. Tucker. *Morne Fortunée*, Lieutenant Brown. | Action with batteries, and capture of a corvette. |
| 1809 | | |
| 1 Jan. | *Onyx*, Charles Gill | Capture of Dutch corvette 'Manly.' |
| 14 Jan | *Confiance*, Sir L. Yeo | Taking of Carenne. |
| Feb. | *Neptune*, Admiral Hon. Sir A. Cochrane; Captain T. Pinto. *Pompée*, Commodore George Cockburn. *Belleisle*, Fahie. *Captain*, J. A. Wood. *Intrepid*, Nesham. *York*, R. Barton. *Penelope*, J. Dick. *Acasta*, P. Beaver. *Amaranthe*, E. Brenton. *Cherub*, T. Tucker. *Eurydice*, Bradshaw. *Ethalion*, T. Cochrane. *Express*, W. Malone. *Favon*, Hon. G. A. Crofton. *Gloire*, James Carthew. *Haughty*, Mitchell. *Hazard*, Cameron. *Mozambique*, Atkins. *Æolus*, Lord W. Fitz Roy. *Pelorus*, F. Collier. *Port d'Espagne*, Kennedy. *Star*, Patterson. *Stork*, George Le Geyt. *Surinam*, J. Lake. *Supérieure*, W. Ferrie. *Wolverine*, Simpson. *Gores*, Spear. *Ulysses*, Woolcombe. *Circe*, Collier. *Cleopatra*, J. Pechell. *Ringdove*, Andrews. *Recruit*, Napier. *Forester*, J. Richards. *Bellette*, Saunders. *Snap*, Stewart. *Demerara*, W. Dowers. *Pultusk*, Pringle. *Frolic*, Whinyates. *Liberty*, Coed. *Swinger*, Bligh. *Subtle*, Brown. *Baschus*, Jermy. *Eclair*, Evelyn. | Capture of Dutch corvette 'Manly.' |
| Feb. | *Horatio*, George Scott. *Supérieure*, W. Ferrie | Capture of French frigate 'Junon.' |
| 5 Apr. | *Amethyst*, Michael Seymour | Capture of 'Niemen.' |
| 12 Apr. | *Caledonia*, Lord Gambier; 1st Captain, Sir B. Neale; Captain W. Bedford. *Cæsar*, Rear-Admiral Stopford; Captain C. Richardson. *Gibraltar*, Ball. *Hero*, Newman. *Donegal*, Malcolm. *Resolution*, Burlton. *Theseus*, Beresford. *Illustrious*, Broughton. *Valiant*, J. Bligh. *Bellona*, Douglas. *Revenge*, Kerr. *Impérieuse*, Lord Cochrane. *Indefatigable*, Rodd. *Aigle*, Wolfe. *Emerald*, Maitland. *Unicorn*, Hardyman. *Pallas*, G. F. Seymour. *Mediator*, Wooldridge. *Beagle*, Newcombe. *Doterel*, Abdy. *Lyra*, Bevians. *Foxhound*, Green. *Redpole*, Joyce. *Thunder*, Caulfield. *Ætna*, Godfrey. *Insolent*, Lieutenant Morris. *Encounter*, J. H. Talbot. *Conflict*, Butt. *Contest*, Gregory. *Fervent*, Hare. *Growler*, Crosman. *Whiting*, Wildey. *Nimrod*, Tapley. *King George*, T. Mercer. *Martial*, W. Walker. | Destruction of ships in Basque Roads. |
| 17 Apr. | *Pomone*, W. Fahie. *Castor*, Roberts. *Recruit*, C. Napier | Chase and capture of French ship of the line 'Hautpoult.' |

Digitized by Google

| Date. | NAMES of SHIPS for which CLAIMS have been proved. | ACTION for which a MEDAL is granted. |
|---|---|---|
| **1809** | | |
| 25 & 27 June | *Cyane*, Captain T. Staines. *L'Espoir*, Commander R. Mitford.... | Action with 'Ceres,' and capture of eighteen gun-boats, and destruction of four. |
| 6 July | *Bonne Citoyenne*, Captain Mounsey ..... | Capture of French frigate 'Furieuse.' |
| 11 Sept. | *Diana*, Lieutenant Kempthorne ..... | Capture of 'Zephyr.' |
| 18 Dec. | *Sceptre*, Captain S. Ballard. *Freija*, J. Hayes. *Blonde*, V. V. Ballard. *Thetis*, G. Miller. *Castor*, Roberts. *Hazard*, Cameron. *Ringdove*, Dowers. *Cygnet*, Dix. *Elizabeth*, Lieutenant Charles Finch. | Storming batteries at Anse-le-Barque, and capture of 'Loire' and 'Seine' frigates. |
| **1810** | | |
| 10 Jan. | *Cherokee*, Richard Arthur ..... | Capture of 'L'Aimable Nelly.' |
| 2 Jan. | *Scorpion*, P. Stanfell..... | Capture of 16-gun brig 'L'Oreste.' |
| Jan. & Feb. | *Pompee*, Vice-Admiral Hon. Sir A. Cochrane; Captain Dilkes. *Abercrombie*, Fehie. *Alfred*, Watson. *Alcmene*, Hon. W. Maude. *Asp*, Preston. *Aurora*, J. Duer. *Amaranthe*, Pringle. *Achates*, Pinto. *Attentive*, Carr. *Bellette*, Sloane. *Ballahou*, Mills. *Bacchus*, Jermy. *Blonde*, V. V. Ballard. *Castor*, Roberts. *Cherub*, Tucker *Cygnet*, Dix. *Elizabeth*, Fitch. *Freija*, Hayes. *Fawn*, Hon. G. A. Crofton. *Frolic*, Whinyates. *Forester*, Wall. *Gloire*, Carthew. *Guadeloupe*, Head. *Grenada*, Briggs. *Hazard*, Elliott. *Loire*, Schomberg. *Laura*, Hunter. *Melampus*, [illegible]ver. *Morne Fortunée*, Wills. *Netley*, Jackson, *Orpheus*, [illegible]ers. *Observateur*, Wetherall. *Perlen*, Thompson. *Pelorus*, Huskisson. *Pultusk*, M'George. *Plumper*, Firssell. *Rosamond*, Walker. *Ringdove*, Dowers. *Sceptre*, Ballard. *Statira*, Boys. *Scorpion*, Stanfell. *Savage*, Ferrie. *Supérieure*, Coxen. *Star*, Paterson. *Snap*, Stewart. *Surinam*, Hodge. *Subtle*, Brown. *Thetis*, Miller. *Vimeiro*, Scobell. *Wanderer*, Robilliard. | Capture of the Isle of Bourbon and Dependencies, and Action with Batteries at Grand Port. |
| 10 Feb. | *Thistle*, Lieutenant Peter Proctor..... | Capture of the Dutch corvette 'Havik.' |
| 24 Apr. | *Surly*, Welch. *Firm*, Little ..... | Capture of 'Alcide.' |
| 26 Apr. | *Sylvia*, Lieutenant A. Drury..... | Capture of 'Echo,' in Straits of Sunda. |
| 3 May | *Spartan*, Jahleel Brenton..... | Action with French frigate 'Ceres' and consorts, and capture of 'Sparvière.' |
| May & June | *Royalist*, Maxwell..... | Action with and capture of six armed vessels. |
| 25 July | *Thames*, Hon. G. Waldegrave. *Pilot*, Toup Nicolas. *Weasle*, Henry Prescott. | Action with gun-boats; and capture and destruction of a number of transports at Amanthea. |
| 9 Aug. | *Caroline*, Christopher Cole. *Piedmontaise*, Charles Foote. *Barracouta*, R. Kenah. | Banda Neirk. |
| 18 Sept. | *Boadicea*, J. Rowley. *Otter*, J. Tomkinson. *Staunch*, Lieutenant B. Street. | Action with French squadron, and capture of the French frigate 'Venus;' and re-capture of the 'Ceylon.' |
| 14 Oct. | *Briseis*, Acting Commander G. Beatham..... | Capture of 'Sans-Souci.' |
| **1811** | | |
| 13 Mar. | *Amphion*, Sir W. Hoste. *Active*, J. A. Gordon. *Cerberus*, H. Whitby. *Volage*, Phipps Hornby. | Action with and capture of frigates off Lissa. |
| 27 Mar. | Defence of Anholt, Captain J. W. Maurice ..... | Anholt Island. |
| 6 Apr. | *Arrow*, Sam. Knight ..... | Action with chasse-marées and batteries. |
| 20 May | *Astræa*, C. Schomberg. *Phœbe*, J. Hillyar. *Galatea*, W. Losack. *Racehorse*, J. De Rippe. | Action with French frigates and capture of 'Renommée' and 'Néréide.' |
| 18 Aug. | *Hawke*, Henry Bourchier ..... | Capture of 16-gun brig 'Heron' and convoy. |
| Aug. & Sept. | *Scipion*, Rear-Admiral Hon. R. Stopford; Captain J. Johnstone. *Illustrious*, Commodore Broughton; Captain Festing. *Lion*, H. Heathcote. *Minden*, Hoare. *Akbar*, H. Drury. *Barracouta*, W. F. Owen. *Bucephalus*, C. Pelly. *Caroline*, Cole. *Cornelia*, H. Edgell. *Harpy*, Bain. *Hecate*, Hon. H. Peachy. *Hesper*, B. Reynolds. *Hussar*, Crawford. *Leda*, Sayer. *Modeste*, Hon. G. Elliot. *Nisus*, P. Beaver. *Phaeton*, Pellew. *Phœbe*, J. Hillyar. *President*, S. Warren. *Procris*, Maunsell. *Samarang*, J. Drury. *Sir F. Drake*, G. Harris. *Psyche*, Edgcumbe. *Doris*, W. J. Lye. *Dasher*, W. Kelly. | Capture of Java, 1811, for which a Medal was bestowed upon the Army. |
| 11 Nov. | *Skylark*, Bozer. *Locust*, Gedge..... | Action with Boulogne flotilla and capture of gun-brig. |
| 29 Nov. | *Alceste*, M. Maxwell. *Active*, J. Gordon. *Unité*, Chamberlain..... | Action with and capture of two French frigates. |
| **1812** | | |
| 22 Feb. | *Victorious*, Captain Talbot. *Weasel*, W. Andrew ..... | Capture of French 74 'Rivoli.' |
| 27 Mar. | *Rosario*, Commander Trollope. *Griffon*, Hervey..... | Capture of two brigs of war. |
| 22 May | *Northumberland*, Hy. Hotham. *Growler*, Lieutenant Weeks ..... | Destruction of two French frigates and a brig. |
| 29 May | *Hyacinth*, Usher. *Goshawk*, Lilburn. *Resolute*, Keenan; and Gun-boat 16, Lieutenant Cull. | At Malaga, capture of 'Brave' and 'Napoléon.' |
| July | *Dictator*, Stewart. *Pedargus*, Robilliard. *Calypso*, Weir. *Flamer*, Lieutenant England. | Destruction of two Danish frigates and two brigs. |
| 21 July | *Sealark*, Thos. Warrand ..... | Capture of 'Ville de Caen.' |
| 29 Dec. | *Royalist*, Downie'..... | Capture of 'La Ruse.' |
| **1813** | | |
| 22 Apr. | *Weasel*, Commander Black ..... | Destruction of six gun-boats. |
| 1 June | *Shannon*, Phil. Brooke ..... | Capture of American frigate 'Chesapeake.' |
| 4 Aug. | *Pelican*, Commander Maples ..... | Capture of American brig 'Argus.' |

Digitized by Google

| Date. | NAMES of SHIPS for which CLAIMS have been proved. | ACTION for which a MEDAL is granted. |
|---|---|---|
| 1813 Aug. & Sept. | *Surveillante*, G. Collier. *Ajax*, Otway. *Andromache*, Tobin. *Beagle*, J. Smith. *Challenger*, F. Vernon. *Freija*, W. J. Scott. *Révolutionnaire*, Woolcombe. *Constant*, Lieutenant J. Stokes. *Dispatch*, J. Galloway. *Lyr*—, Bloye. *Magicienne*, Hon. W. Gordon. *President*, F. Mason. *Sparrow*, Tayler. *Holly*, Treacher. *Juniper*, Vassall. *Arrow*, J. J. Aplin; and BOATS from such Ships as may have been present during the months of August and September, and which were employed on the inner line of sea blockade. | St. Sebastian's. |
| 9 Oct. | *Thunder*, W. O. Pell | Capture of 'Neptune, armed lugger.' |
| 1814 5 Jan. | *Désirée*, Farquhar. *Shamrock*, Marshall. *Hearty*, Rose. *Blazer*, Banks. *Piercer*, Kneeshaw. *Redbreast*, Keith; and GUN-BOATS. | Fortress of Glückstadt captured. |
| Jan. | *Venerable*, Rear-Admiral Durham; J. A. Worth. *Cyane*, T. Forrest. | Capture of two French frigates. |
| 25 Feb. | *Eurotas*, J. Phillimore | Capture of French frigate 'Clorinde.' |
| 27 Mar. | *Hebrus*, E. Palmer | Capture of French frigate 'L'Etoile.' |
| 28 Mar. | *Phœbe*, James Hillyar. *Cherub*, Commander Tucker | Capture of American frigate 'Essex,' and 'Essex junior.' |
| 17 Aug. | *Seahorse*, James Gordon. *Euryalus*, C. Napier. *Devastation*, Captain Alexander. *Ætna*, Kenah. *Meteor*, S. Roberts. *Erebus*, Bartholomew. *Fairy*, Baker. *Anna Maria*, M. Gray | At Alexandria in America; and destruction of shipping in the Potomac. |
| 1815 15 Jan. | *Endymion*, H. Hope | Capture of 'President.' |
| 24 July | *Malta*, Fahie. *Berwick*, Edward Brace | Attack and Reduction of Gaeta. |
| 1816 27 Aug. | *Queen Charlotte*, Admiral Lord Exmouth; Captain J. Brisbane. *Impregnable*, Rear-Admiral Milne; Captain Ed. Brace. *Superb*, Chas. Ekins. *Albion*, J. Coode. *Minden*, W. Paterson. *Leander*, Chetham. *Glasgow*, Hon. A. Maitland. *Severn*, Hon. F. W. Aylmer. *Granicus*, W. F. Wise. *Hebrus*, E. Palmer. *Cordelia*, W. Sarjeant. *Heron*, George Bentham. *Britomart*, R. Biddell. *Mutine*, James Mould. *Prometheus*, W. B. Dashwood. *Heela*, W. Popham. *Infernal*, Hon. George J. Perceval. *Beelzebub*, W. Kempthorn. *Fury*, C. R. Moorsom. *Falmouth*, Hoy. | Battle of Algiers. |
| 1827 20 Oct. | *Asia*, Vice-Admiral Sir Edward Codrington; Captain Edward Curzon. *Albion*, J. A. Ommanney. *Genoa*, Walter Bathurst. *Cambrian*, G. W. Hamilton. *Dartmouth*, T. Fellowes. *Glasgow*, Hon. A. Maude. *Talbot*, Hon. F. Spencer. *Rose*, L. Davies. *Philomel*, Viscount Ingestrie. *Mosquito*, G. B. Martin. *Brisk*, Hon. W. Anson. | Battle of Navarino |
| 1840 Nov. | *Princess Charlotte*, Admiral Hon. Sir Robert Stopford; Captain A. Fanshawe. *Powerful*, Chas. Napier. *Bellerophon*, C. J. Austen. *Revenge*, Hon. W. Waldegrave. *Ganges*, B. Reynolds. *Thunderer*, F. Berkeley. *Edinburgh*, W. W. Henderson. *Hastings*, J. Lawrence. *Benbow*, H. Stewart. *Rodney*, Maunsell. *Aria*, W. Fisher. *Vanguard*, Sir D. Dunn. *Implacable*, Hervey. *Cambridge*, Barnard. *Castor*, E. Collier. *Pique*, Edw. Boxer. *Carysfort*, H. B. Martin. *Dido*, L. Davies. *Talbot*, H. J. Codrington. *Daphne*, J. W. Dalling. *Magicienne*, F. J. Michell. *Gorgon*, W. H. Henderson. *Cyclops*, H. T. Austen. *Wasp*, Geo. Mansell. *Vesuvius*, Thomas Henderson. *Stromboli*, W. J. Williams. *Hydra*, R. S. Robinson. *Phœnix*, R. Stopford. *Hazard*, Hon. C. Gilbert Elliot. *Zebra*, J. J. Stopford. *Hecate*, J. H. Ward. *Medea*, Thos. Warden. | Capture of Acre, and operations connected with it on the coast of Syria. |

## NAVAL MEDALS—BOATS.

| Date. | BOAT ACTIONS. | CAPTURED VESSELS. |
|---|---|---|
| 1793 15 Mar. | Boats of *Syren* and gun boats under Lieut. Western | Successful attack on French trenches before Williamstadt. |
| 1794 17 Mar. | The Boats of the following Ships of the fleet under Sir John Jervis: —*Bovne*, *Vengeance*, *Assurance*, *Irresistible*, *Asia*, *Veteran*, *Beaulieu*, *Blonde*, *Avenger*, *Vesuvius*, *Winchelsea*, *Woolwich*, *Ulysses*, *Zebra*. *Aurora*, *Dromedary*, *Rose*, *Rattlesnake*, *Roebuck*, *Santa Margarita*, *Experiment*, *Seaflower*, *Tormentor*, *Quebec*, *Nautilus*, *Spiteful*, *Venom*. | Boarding and capturing the French frigate 'Blenvenue' and other vessels in Fort Royal Bay. |
| 1797 2 May | Boats of *Lively* and *Minerve*, Lieutenant T. M. Hardy | Cutting out 'Mutine.' |
| 1799 9 June | Boats of *Success*, under Lieutenant Phil. Facey | Capturing a Spanish polacca. |
| 30 Dec. | Boats of *Queen Charlotte*, Lieutenant Bainbridge | Recapture of cutter taken by two privateers. |
| 1800 29 July | Boats of *Viper*, *Impétueux*, *Amethyst*, Lieutenant, J. Coghlan | 'Cerbère captured. |
| 29 Aug | Boats of *Renown*, *Impetueux*, *London*, *Courageux*, *Amethyst*, *Stag*, *Amelia*. *Brilliant*, and *Cynthia*, Lieutenant Burke. | Cutting out 'Guepe,' of 18 guns. |
| 27 Oct. | Boats of *Phaeton*, Lieutenant Beaufort | Cutting out 'San Josef.' |
| 1801 1 July | Boats of *Doris* *Beaulieu*, *Uranie*, *Ville de Paris*, and *Robust* | Cutting out 'Chevrette. |

Digitized by Google

| Date. | BOAT ACTIONS. | CAPTURED VESSELS |
|---|---|---|
| **1803** | | |
| 27 June | Boats of *Loire*, Lieutenant F. Temple | Cutting out 'Venteux.' |
| 4 Nov. | Launch of H.M.S. *Bianch*, Mr. John Smith | Capture of armed schooner in Manchoneal Bay. |
| **1804** | | |
| 4 Feb. | Boats of *Centaur*, Lieutenant Carthew Reynolds | 'Curieux.' |
| **1805** | | |
| 4 June | Boats of *Loire*, under Lieutenant Yeo | Capture of 'Confiance,' Muros Bay. |
| **1806** | | |
| 4 July | Boats of *Centaur*. *Conqueror*, *Revenge*, *Achilles*, *Prince of Wales*. *Polyphemus*, *Monarch*, *Iris*, and *Indefatigable*, under Lieut. Sibley. | Cutting out 'Cæsar.' |
| **1807** | | |
| Jan. | Boats of the *Cerberus*, Lieutenant Coote | Capture of a privateer. |
| 1 Jan. | Boats of *Galatea*, under Lieutenant Coombe | Capture of 'Lynx.' |
| 29 Apr. | Boats of *Richmond*, under Sub-Lieutenant G. Bush | Capture of a privateer. |
| **1808** | | |
| 18 Feb. | Boats of *Confiance*, under Mr. Robert Trist | French gun-boat. |
| 10 July | Boats of *Porcupine*, under Lieutenant G. Price | Capture of an armed ship at Port d'Anzo. |
| 1. Aug. | Boats of Sir R. Keats' Squadron | Capture of man-of-war brig and cutter at Nyborg. |
| 28 Nov. | Boats of *Heureux*, under Commander W. Coombe | Batteries, and capture of schooner at Mahaut. |
| **1809** | | |
| 7 July | Boats of *Implacable*, *Bellerophon*, *Melpomene*, and *Prometheus* under Lieutenant Joseph Hawkey. | Capture and destruction of gun-boats and convoy, at Hango Head, Baltic. |
| 14 July | Boats of *Scout*, under Lieutenant R. Batteresby | Storming battery, near Marseilles. |
| 15 July | Boats of *Raven*, under Lieutenant Morgan | Action with cutter and schooner 'Guadeloupe,' and capture. |
| 25 July | Boats of *Princess Caroline*, *Minotaur*, *Cerberus*, and *Prometheus*, under the command of Captain Forrest. | Capture of Russian gun-boats in Aspo Road. |
| 27 July | *L'Armable*, Lord George Stewart. *Mosquito*, W. Gost. *Briseis*, R. Pettit. *Ephira*, G.E. Watts. *Pincher*, Lieut. Samuel Burgess. | Taking and destroying the Fort at Bremerlé, Cuxhaven. |
| 29 July | Boats of *Excellent*, *Acorn*, and *Bustard* under Lieutenant J. Harper. | Capture of six gun-boats. |
| 28 Aug. | Boats of *Amphion*, under Lieutenant Phillott and Lieutenant Slaughter. | Destroying a battery, and capturing six gun-boats and convoy at Cortelazzo. |
| 1 Nov. | Boats of *Tigre*. *Cumberland*, *Volontaire*, *Apollo*, *Topaze*, *Philomel*, *Scout*, and *Tuscan*, under Lieutenant Tailour. | Capture of eleven armed vessels, in Bay of Rosas. |
| 3 Dec. | *Thetis*, *Pultusk*, *Achates*, *Attentive*, and *Maschine*, under Captain W. Elliott. | Cutting out the 'Nisus' at Guadeloupe. |
| **1810** | | |
| 3 Feb. | Boats of *Christian VII.*, *Armide*, and *Seine*, under Lieutenant H.G. Guion. | Attack on nine French gun-boats, and capture of one—Basque Road. |
| 1 May | Boats of *Nereide*, at Jacotel, Commander Willoughby | The Fort taken. |
| 28 June | Boats of *Amphion*, *Active*, *Cerberus*, under Lieutenant Slaughter | Capture of twenty-five vessels at Grao. |
| 27 Sept. | Boats of *Caledonia*, *Valiant*, and *Armide*, under Lieutenant A. Hamilton. | Storming batteries at Pointe de Chê, Basque Road. |
| 4 Nov. | Boats of *Blossom*, under Lieutenant Samuel Davies | Capture of 'Cæsar,' privateer. |
| 23 Nov. | Bomb and mortar vessels, and boats of the Cadiz Fleet, under Captain (late Sir R.) Hall. | Attack and destruction of shipping at Port St. Mary. |
| 24 Dec. | Boats of *Diana*, under Lieutenant Rowe | Destruction of French frigate 'L'Elize. |
| **1811** | | |
| 4 May | Boats of *Belle Poule* and *Alceste*, under Lieutenant McCurdy | Destruction of 14-gun brig at Parenza. |
| 30 July | Boats of *Minden*, under Lieutenant Lyons | Capture of Fort Marrack, Java. |
| 2 Aug. | Boats of *Quebec*, *Raven*, *Exertion*, *Redbreast*, *Alert*, and *Princess Augusta*, under Lieutenant Samuel Blyth. | Capture of three Danish gun-brigs in the River Jahde. |
| 0 Sept. | Boats of *Victory*, under Lieutenant St. Clair and Mr. Purcell | Capture of Danish gun-boats. |
| 4 Dec. | Boats of the *Sultan*, Lieutenant Anderson | Capture of 'Le Languedocienne.' |
| **1812** | | |
| 4 April | Boats of *Maidstone*, Lieutenant McMeekan | Capture of French xebec. |
| 1 Sept. | Boats of *Bacchante*, under Lieutenant O'Brien | Action with and capture of gun-boats. |
| 17 Sept. | Boats of *Eagle*, Lieutenants Cannon and Festing, and Mr. Moore. | Action with and capture of seventeen gun-boats, at Maestro. |
| 29 Sept. | Boats of the *Aboukir*, *Ranger*, and gun-boats, under Commander Henry Stuart. | Attack on Mittau, Riga, and capture of officers and men of the enemy. |
| **1813** | | |
| 6 Jan. | Boats of *Bacchante*, under Lieutenant D. H. O Brien | Capture of five gun-brigs, coast of Calabria. |
| 21 Mar. | Boats of *Brevdagoren* and *Blaser*, Lieutenant Deven | Capture of two Danish gun-boats in Elbe |
| April | Boats of *Orpheus*, Lieutenant Dance | Capture of Danish Letter of Marque, at Whampoa. |
| April & May | Boats of *Marlborough*, *Maidstone*, *Dragon*, *Statira*, *Dolphin*, *Fantome*, *Mohawk*, *Highflyer*, *Racer*, under Captain Lawrence and Lieutenant Westphal, and personal command of Rear-Admiral Sir George Cockburn. | French town and Havre-de-Grace, destruction of fort and cannon foundry. |
| 2 May | Boats of *Repulse*, *Undaunted*, *Volontaire*, and *Redwing*, Lieutenant J. Shaw. | At Morgion, battery blown up, and six vessels captured. |
| **1814** | | |
| 8 April | Boats of *Hogue*, *Endymion*, *Maidstone*, and *Borer*, under Commander Coote. | Consecution, destruction of twenty-seven American vessels. |
| 24 May | Boats of *Elizabeth*, under Lieutenant M. Roberts | Capture of 'L'Aigle.' |
| 3 & 6 Sept | Boats on Lake Huron, under Lieut. Miller Worsley | Capture of American schooners 'Tigress' and 'Scorpion.' |
| Dec. | Boats of *Tonnant*, *Norge*, *Bedford*, *Ramillies*, *Royal Oak*, *Armide*, *Seahorse*, *Cydnus*, *Trave*, *Sophie*, *Meteor*, *Belle Poule*, *Gorgon*, *Alcesta*, *Dionede*, and *Borer*, under Captain Nicholas Lockyer. | Capture of five gun-vessels and a sloop. |

Digitized by Google

# INDEX.

[*The Dates within Brackets are those of Boat Actions.*]


A.

Abercrombie, Jan and Feb 1810
Aboukir, [29 Sept 1812]
Acasta, 6 Feb 1806; Feb 1809
Achates, [18 Dec 1809]; Jan and Feb 1810
Acheron, 3 Feb 1805
Achille, 21 Oct 1805; [16 July 1806]
Acorn, 29 July 1809
Active, [28 June 1810] 1801; 13 March 1811; 29 Nov 1811
Active, [hired cutter], 11 Oct 1797
Adamant, 11 Oct 1797
Æolus, 4 Nov 1805; Feb 1809
Ætna, 12 April 1809; 17 Aug 1814
Africa, 21 Oct 1805
Agamemnon, 14 March 795; 2 April 1801, 21 Oct 1805; 6 Feb 1806
Agincourt, 11 Oct 1797; 1801
Aigle, 12 April 1809
Aimable, [27 July 1809]
Ajax, 1801; 21 Oct 1805; Aug and Sept 1
Akbar, Aug and Sept 1811
Albion, 27 Aug 1813; 20 Oct 1827
Alceste, 4 April 1808; [4 May 1811]; 29 Nov 1811; [14 Dec 1814]
Alcmene, 2 April 1801; Jan and Feb 18
Alert, 2 Aug 1811
Alexander, 1 Aug 1798; 1801
Alfred, 1 June 1794; Jan and Feb 1810
Alliance, 30 May 1799
Alligator, 1801
Amaranthe, 13 Dec 1809; Feb 1809; Jan and Feb 1810
Amazon, 13 Jan 1797; 2 April 1801; 13 March 1806
Amethyst, [29 July 1800]; [29 Aug 1806] 1 Nov 1808; 5 April 1809;
Amelia, 12 Oct 1798; [29 Aug 1800]
Amphion, [28 Aug 1809]; [26 June 1810]; 13 March 1811
Andromache, Aug and Sept 1813
Andromeda, 3 July 1800
Anholt, 27 March 1811
Ann, 2 July 1800; 24 Nov 1807
Anna Maria, 17 Aug 1814
Anson, 12 Oct 1798; 23 Aug 1800; 1 Jan 1807
Apollo, [1 Nov 1809]
Aquilon, 1 June 1794; 28 June 1795
Ardent, 11 Oct 1797; 2 April 1801
Arethusa, 23 Aug 1806; 1 Jan 1807
Argus, 23 June 1795
Aristocrat, 17 March 1796
Armide, [13 Feb 1810]; [27 Sept 1810]; [14 Dec 1814]
Arrow, 13 Sept 1799; 2 April 1801; 3 Feb 1805; 6 April 1811; Aug and Sept 1813
Asia, [17 March 1794]; [14 Dec 1814]; 20 Oct 1827; 1840
Asp, 1801; Jan and Feb 1810
Assurance, [17 March 1794]
Astræa, 10 April 1795; 23 June 1795; 180; 20 May 1811
Athenian, 1801
Atlas, 6 Feb 1806
Attentive, [18 Dec 1809]; Jan and Feb 1810
Audacious, [1 June 1794]; 1 Aug 1798; 12 July 1801
Aurora, [17 March 1794]; Jan and Feb 1810
Avenger [17 March 1794]

B.

Babet, 23 June 1795; 8 July 1800
Bacchante, [1 and 18 Sept 1812]; [6 Jan 1813]
Bacchus, Feb 1809; [13 Dec 1809]; Jan and Feb 1810
Badger, 6 May 1798
Bailahou, 1801; Jan and Feb 1810
Barfleur, 1 June 1794; 23 June 1795; 14 Feb 1797
Barracouta, 9 Aug 1810; Aug and Sept 1811
Batelmardel, 1801
Beagle, 12 April 1809; Aug and Sept 1813
Beaulieu, [17 March 1794]; 11 Oct 1797; [21 July 1801]
Beaver, 21 March 1804
Bedford, 14 March 1795; 11 Oct 1797; [14 Dec 1814]
Beelzebub, 27 Aug 1816
Belleisle, 21 Oct 1805; Feb 1809
Belle Poule, [4 May 1811]; [14 Dec 1814]
Bellerophon, 1 June 1794; 17 June 1795; 1 Aug 1798; 21 Oct 1805; 7 July 1809; 1840
Bellette, Feb 1809; Jan and Feb 1810
Belliqueux, 11 Oct 1797
Bellona, 2 April 1801; 12 April 180
Benbow, 1840
Berwick, 24 July 1815
Biter, 8 July 1800
Blanche, 4 Jan 1795; 19 Dec 1796; 2 April 1801; [4 Nov 1808]; 19 July 1806
Blazer, [21 March 1813]; 5 Jan 1814
Blenheim, 14 Feb 1797
Blonde, [17 March 1794]; 1801; 18 Dec 1809; Jan and Feb 1810
Blossom, [4 Nov 1810]
Boadicea, 18 Sept 1810
Bonne Citoyenne, 14 Feb 1797; 1801; 6 July 1809
Borer, [8 April, 1814]
Boxer, 8 July 1800
Boyne, [17 March 1794]
Brackel, 11 Oct 1797; 1801
Brevdrageren, [21 March 1813]
Brilliant, [29 Aug 1800]
Briseis, [27 July 1809]; 14 Oct 1810
Brisk, 20 Oct 1827
Britannia, 14 March 1795; 14 Feb 1797; 25 Oct 1805
Britomart, 27 Aug 1816
Brunswick, 1 June 1794; 17 June 1795
Bucephalus, Aug and Sept 1811
Bustard, [29 July 1809]

C.

Cæsar, 1 June 1794; 12 July 1801; 4 Nov 1805; 12 April 1809
Caledonia, 12 April 1809; 27 Sept 1810
Calpe, 12 July 1801
Calypso, 6 July 1813
Cambrien, 20 Oct 1827
Cambridge, 1840
Camelion, 1801
Camperdown, 8 July 1800
Canada, 12 Oct 1798
Canopus, 6 Feb 1806
Captain, 14 March 1795; 14 Feb 1797; Feb 1809
Caroline, 9 Aug 1810; Aug and Sept 1811
Carrier, 4 Nov 1807
Carysfort, 29 May 1794; 1840
Castor, 17 June 1809; 18 Dec 1809; Jan and Feb 1810; 1840
Centaur [4 Feb 1806], 16 July 1806; 26 Aug 1808
Centurion, 18 Sept 1804
Cerberus, [2 Jan 1807]; [25 July 1809]; [28 June 1810]; 13 March 1811
Ceres, 1801
Challenger, Aug and Sept 1813
Charon, 1 June 1794; 23 June 1795; 1801
Cherokee, 10 Jan. 1810
Cherub, Feb 1809; Jan and Feb 1810; 28 March 1814
Chichester, 1801
Childers, 14 March 1808
Christian VII., 13 Feb 1810
Circe, 11 Oct 1797; 18 Dec 1808; Feb 180
Cleopatra, Feb 1809
Colossus, 23 June 1795; 14 Feb 1797; 21 Oct 1805
Comus, 15 Aug 1807
Comet, 1 June 1794; 8 July 1800; 11 Aug 1808
Confiance, [13 Feb 1808]; 14 Jan 1809
Conflict, 12 April 1809
Conqueror, 21 Oct 1805 [16 July 1806]
Constant, Aug and Sept 1813
Contest, 12 April 1809
Cordelia, 27 Aug 1816
Cornelia, Aug and Sept 1811
Courageux, 14 March 1795; [29 Aug 1800]; 4 Nov 1805
Courier, 12 Aug 1799; 22 Nov 1799
Crescent, 20 Oct 1798
Cruelle, 1801
Cruizer, 2 April 1801; 1 Nov 1806
Culloden, 1 June 1794; 14 Feb 1797; 1 Aug. 17
Cumberland, [1 Nov 1809]
Cyane, 25 and 27 June 1809; 16 Jan 1814
Cyclops, 1801; 1840
Cydnus, [14 Dec 1814]
Cyguet, 18 Dec 1809; Jan and Feb 1810
Cynthia, [29 Aug 1800]; 1801

D.

Dangereuse, 1801
Daphne, 1840
Dart, 1 July 1800; 2 April 1801
Dasher, Aug and Sept 1811
Dartmouth, 20 Oct 1827
Defence, 1 June 1794; 1 Aug 1798; 2 April 1810; 21 Oct 1805
Defiance, 2 April 1801; 21 Oct 1805
Delft, 1801
Demerara, Feb 1809
Désirée, 2 April 1801; 5 Jan 1814
Déterminée, 1801
Devastation, 17 Aug 1814
Diadem, 14 March 1795; 14 Feb 1797 1801
Diamond, 17 March 1796
Diana, 1801; 11 Sept 1809; [24 Dec 1
Dictator, 1801; 6 July 1812
Dido, 24 June 1795; 14 Feb 1797; 1801; 1840
Diligent, 11 Oct 1797
Diomede, [14 Dec 1814]
Director, 11 Oct 1797
Discovery, 2 April 1801
Dispatch, Aug and Sept 1813
Dolly, 23 June 1795
Dolphin, 1801; [29 April 1813]
Dominica, Feb 1809
Donegal, 6 Feb 1806; 12 April 1809
Doris, [21 July 1801]; Aug and Sept 1811
Doterel, 12 April 1809
Dove, 1801
Dragon, 1801; [29 April 1813]
Dreadnought, 21 Oct 1805
Dromedary, [17 March 1794]
Druid, 1801
Dryad, 13 June 1796

E.

Eagle, [17 Sept 1812]
Eclair, Feb 1809
Edgar, 2 April 1801
Edinburgh, 1840
Egmont, 14 March 1795; 14 Feb 1797


Digitized by Google

El Carmen, 1801
Elephant, 2 April 1801
Elizabeth, 18 Dec 1809; Jan and Feb 1810; [24 May 1814]
Emerald, 13 March 1808; 12 April 1809
Encounter, 12 April 1809
Endymion, [8 April 1814]; 15 Jan 1815
Entreprenante, 1801; 21 Oct 1805
Epervier, 6 Feb 1806; 18 Dec 1808
Ephira, [27 July 1809]
Erebus, 17 Aug 1814
Espiegle, 12 Aug 1799; 1801
Espoir, 7 Aug 1798; 25 and 27 June 1809
Ethalion, 12 Oct 1798; Feb 1809
Europa, 1801
Eurotas, 25 Feb 1814
Eurus, 1801
Euryalus, 21 Oct 1805; 17 Aug 1814
Eurydice, Feb 1809
Excellent, 14 Feb 1797; [29 July 1809]
Exertion, [2 Aug 1811]
Expedition, 1801
Experiment, [17 March 1794]; 1801
Explosion, 2 April 1801
Express, 13 Dec 1808; Feb 1809

F.

Fairy, 5 Feb 1800; 17 Aug 1814
Falcon, 8 July 1800
Falmouth, 27 Aug 1816
Fantome, 29 April 1813
Fawn, Feb 1809; [25 July 1809]; and Feb 1810
Ferret, 18 April 1809
Firm, 24 April 1810
Fisgard, 20 Oct 1798; 1 Jan 1807
Flamer, 6 July 1812
Flora, 1801
Florentina, 1801
Forester, Feb 1809; Jan and Feb
Forte, 1801
Fortitude, 14 March 1795
Fox, 14 March 1795; 14 Feb 1797; 1801
Foxhound, 12 April 1809
Foudroyant, 12 Oct 1798; 1801
Freija, 18 Dec 1809. Jan and Feb 1810; Aug and Sept 1813
Frolic, Feb 1809; Jan and Feb 1810
Fulminante, 1801
Fury, 1801; 27 Aug

G.

Galatea, [21 Jan 1807]; 20 May 1811; 28 June 1795
Ganges, 2 April 1801; 1840
Genoa, 20 Oct 1827
Gibraltar, 1 June 1794; 1801; 12 April 1809
Glasgow, 27 Aug 1816; 20 Oct 1827
Glation, 2 April 1801
Gloire, Feb 1809; Jan and Feb 1810
Glory, 1 June 1794
Goliath, 14 Feb 1797; 1 Aug 1798
Good Design, 1801
Goree, Feb 1809
Gorgon, 1801; [14 Dec 1814]; 1840
Goshawk, 29 May 1812
Gozo (late Malta), 1801
Granicus, 27 Aug 1816
Grasshopper, 4 April 1808; 24 April 1808
Grenada, Jan and Feb 1810
Greyhound, 1801
Griffon, 27 March 1812
Growler, 12 April 1809; 22 May 1812
Guadaloupe, Jan and Feb 1810

H.

Haerlem, 1801
Harpy, 5 Feb 1800; 2 April 1801; Aug and Sept 1811
Hastings, 1840
Haughty, Feb 1809
Hawke, 18 Aug 1811
Hazard, Feb 1809; 18 De 1809; Jan and Feb 1810; 1840
Hearty, 5 Jan 1814
Hebe, 1810
Hebrus, 27 March 1814; 21 Aug. 1816
Hecate, Aug and Sept 1811; 1840
Hecla, 2 April 1801; 27 Aug 1861
Hector, 1801
Hero, 4 Nov 1803; 12 April 1809
Heroine, 1801
Heron, 27 Aug 1816
Hesper, Aug and Sept 1811
Heureux, [28 Nov 1808]
Highflyer, [29 April 1813]
Hogue, [8 April 1814]
Holly, Aug and Sept 1813
Horatio, 10 Feb 1809
Huron Lake [3 and 6 Sept 1814]
Hussar, 17 May 1795; Aug and Sept 181
Hyacinth, 29 May 1812
Hydra, 6 Aug 1807; 1840

I.

Illustrious, 14 March 1795; 12 April 1809; Aug and Sept 1811
Impérieuse, 12 April 1809
Impétueux, [29 July 1800]; [29 Aug 1800]
Implacable, 26 Aug 1808; [7 July 1809]; 1840
Impregnable, 1 June 1794; 27 Aug 1816
Incendiary, 1 June 1794; 28 June 1795
Inconstant, 14 March 1795; 1801
Indefatigable, 20 April 1796; 18 Jan 1797; [16 July] 12 April 1809
Infernal, 27 Aug 1816
Inflexible, 1801
Insolent, 12 April 1809
Intrepid, Feb 1809
Invincible, 1 June 1794
Iphigenia, 1801
Iris, [16 July 1806]
Irresistible, [17 March 1794]; 28 June 1795; 14 Feb 1797
Isis, 11 Oct 1797; 2 April 1801

J.

Jamaica, 2 April 1801
Janissary, 1801
Juniper, Aug and Sept 1813
Juno, 12 Aug 1799

K.

Kangaroo, 1801
Kent, 8 July 1800; 1801
Kingfisher, 6 Feb 1806
King George, 11 Oct 1797; 12 April 1809

L.

Lancaster, 11 Oct 1797
Landwing, 8 Dec 1796
Latona, 1 June 1794; 12 Aug 1799; 1 Jan 1807
Laura, Jan and Feb 1810
Leander, 1 Aug 1798; 27 Aug 1816
Leda, 1801; Aug and Sept 1811
Leopard, 1801
Leviathan, 1 June 1794; 21 Oct 1805
Liberty, 17 March 1796; Feb 1809
Lion, 15 July 1798; Aug and Sept 1811
Lively, 13 March 1795; 14 Feb 1797; [29 May 1797]
Locust, 15 Nov 1811
Loire, [27 June 1808]; [4 June 1805]; and Feb 1810
London, 28 June 1795; [29 Aug 1800]; 2 April 1801; 13 March 1806
Louisa, 12 July 1801; 28 Oct 1807
Lowestoffe, 14 March 1795; 24 June 1795
Lyra, 12 April 1809; Aug and Sept 1813

M.

Madras, 1801
Magicienne, 6 Feb 1806; Aug and Sept 1813; 1840
Magnanime, 3 Oct 1798
Maidstone, [April 1813]; 29 April 1813]; [8 April 1814]
Majestic, 1 June 1794; 1 Aug 1798
Malta, 24 July 1814
Manly, [14 Dec 1814]
Marlborough, 1 June 1794; [29 April 1813]
Mars, 17 June 1795; 21 April 1798; 21 Oct 1805
Martin, 11 Oct 1797
Medea, 1840
Mediator, 12 April 1809
Megæra, 28 June 1795
Melampus, 12 Oct 1798; Jan and Feb 181
Meleager, 14 March 1795
Melpomene, [7 July 1809]
Mercury, 4 April 1808
Meteor, 17 Aug 1814; [14 Dec 1814]
Minden, [30 July 1811;] Aug and Sep 1811; 27 Aug 1816
Minerve, 14 March 1795; 19 Dec 179 14 Feb 1797; [29 May 1797]; 180
Minorca, 1801
Minotaur, 1 Aug 1798; 1801; 21 Oc 1805; [25 July 1809]
Modeste, 1801; Aug and Sept 1811
Mohawk, [29 April 1813]
Monarch, 11 Oct 1797; 2 April 1801; [1 July 1806]
Mondovi, 1801
Monmouth, 11 Oct 1797; 1801
Montagu, 1 June 1794; 11 Oct 1797]
Morne Fortunée, 1 Jan 1807; 18 De 1808; Jan and Feb 1810
Mosambique, Feb 1809
Moselle, 14 March 1795
Mosquito, 9 June 1795; 27 July 1809; 2 Oct 1827
Mutine, 1 Aug 1799; 27 Aug 1816

N.

Naiad, 21 Oct 1805
Namur, 14 Feb 1797; 4 Nov 1805
Nassau, 22 March 1808
Nautilus, [17 March 1794]
Negresse, 1801
Nemesis, [8 July 1800]
Neptune, 21 Oct 1805; Feb 1809
Néréide, [1 May 1810]
Netley, Jan and Feb 1810
Niger, 1 June 1794; 14 Feb 1797; 1801
Nimrod, 12 April 1809
Nisus, Aug and Sept 1811
Nile, 8 July 1800
Norge, [14 Dec 1814]
Northumberland, 1801; 6 Feb 1806; 2 May 1814
Nymphe, 18 June 1793; 28 June 1795; 5 March 1797

O.

Observateur, Jan and Feb 1810
Onyx, 1 Jan 1809
Orion, 1 June 1794; 28 June 1795; 14 Feb 1797; 1 Aug 1798; 21 Oct 180
Orpheus, Jan and Feb 1810; [28 Apr 1813]
Otter, 2 April 1801; 18 Sept 1810

P.

Pallas, 17 June 1795, 1801; 12 April 180
Pasley, 28 Oct 1801
Pearl, 1801
Pegasus, 1 June 1794; 1801
Pelican, 14 Aug 1813
Pelorus, Feb 1809; Jan and Feb 1810
Penelope, 30 March 1800; 1801; Feb 180
Perlen, Jan and Feb 1810
Peterel, 21 March 1800; 1801
Phaeton, 1 June 1794; 17 June 1795; [2 Oct 1806]; Aug and Sept 1811
Phœbe, 21 Dec 1797; 19 Feb 1801; 21 Oct 1805; 20 May 1811; Aug and Sept 1811; 28 March 1814
Phœnix, 1801; 10 Aug 1805; 4 Nov 1805 1840
Philomel, [1 Nov 1809]; 20 Oct 1827
Piedmontaise, 9 Aug 1810
Piercer, 5 Jan 1814
Pickle, 21 Oct 1805; 3 Jan 1807
Pigmy, 1801
Pilot, 25 July 1810
Pincher, [27 July 1809]
Pique, 1801; 26 March 1806; 1840
Plumper, Jan and Feb 1810
Podargus, 6 July 1812
Polyphemus, 2 April 1801; 21 Oct 1805; [16 July 1806]

Digitized by Google

Pompee, 12 July 1801 : Feb 1809; 17 April 1809: Jan and Feb 1810
Porcupine, [10 July 1808]
Port d'Espagne, Feb 1809
Port Mahon, 1801
Poulette, 14 March 1795
Powerful, 11 Oct 1797 ; 1840
President, Aug and Sept 1811; Aug and Sept 1813
Prince, 23 June 1795 ; 21 Oct 1805
Prince George, 23 June 1795 ; 14 Feb 1797
Prince of Wales, 23 June 1795 ; [16 July 1806]
Princess Augusta, [2 Aug 1811]
Princess Caroline, [25 July 1809]
Princess Charlotte, 1840
Princess Royal, 14 March 1795
Procris, Aug and Sept 1811
Prometheus [7 July 1809]; [25 July 1809]; 27 Aug 1816
Psyche, Aug and Sept 1811
Pultusk, Feb 1809; [13 Dec 1809]; Jan and Feb 1810
Pylades [12 Aug 1799]

Q.

Quebec, 17 March 1794 ; [2 Aug 1811]
Queen, 1 June 1794 ; 23 June 1795
Queen Charlotte, 1 June 1794 ; 23 June 1795; [20 Dec 1799]; 27 Aug 1816

R.

Racer, [29 April 1813]
Racehorse, 20 May 1811
Raisonnable, 2 April 1801
Ramillies, 1 June 1794; 2 April 1801; [14 Dec 1814]
Ranger, 1 June 1794; [29 Sept 1812]
Rapid, 24 April 1809
Rattler, 1 June 1794
Rattlesnake, [17 March 1794]
Raven, 14 Feb 1797; [2 Aug 1811]
Recruit, Feb 1809; 17 June 1809
Redbreast, [2 Aug 1811]; 5 Jan 1814
Redpole, 12 April 1809
Redwing, 7 May 1808; 31 May 1808; [2 May 1813
Regulus, 1801
Renommee 1801
Renown, [29 Aug 1800]; 1801
Repulse, [3 May 1813]
Resolute, 29 April 1812
Resolution, 12 April 1809
Resource, 1801
Revenge, 21 Oct 1805; 12 April 1809 ; 16 July 1806 ; 1840
Révolutionnaire, 23 June 1795 ; 4 Nov 1805; Aug and Sep 1813
Richmond, [19 April 1807]
Ringdove, Feb 1809; 18 Dec 1809; Jan and Feb 1810
Robust, 23 June 1795; 12 Oct 1798; [21 July 1801]
Rodney, 1840
Roebuck, [17 March 1794] ; 1801
Romney, 17 June 1794 ; 1801
Romulus, 14 March 1795 ; 1801
Rosa, 1801
Rosamond, Jan and Feb 1810
Rosario, 8 July 1800 : 27 March 1812
Rose, [17 March 1794]; 11 Oct 1797 ; 20 Oct 18
Royal George, 1 June 1794; 23 June 1795
Royalist, May and June 1810 ; 9 Dec 1812
Royal Oak, [14 Dec 1814]
Royal Sovereign, 1 June 1794 ; 17 June 1795 ; 21 Oct 1850
Russell, 1 June 1794 ; 23 June 1795 ; 11 Oct 1797 ; 2 April 1801

S.

Salamine, 1801
Samarang, Aug and Sept 1811
Sandfly, 6 May 1798
San Fiorenzo, 8 March 1797 ; 14 Feb 1805; 8 March 1808
Sans Pareil, 23 Jan 1795
Santa Dorothea, 1801
Santa Margaritta, [17 March 1794]; 8 June 1796 ; 4 Nov 1805
Santa Theresa, 1801
Sappho, 2 March 1808
Saturn, 2 April 1801
Savage, Jan and Feb 1810
Scampavia, 1801
Sceptre, 18 Dec 1809; Jan and Feb 1810
Scipion, Aug and Sept 1811
Scorpion, 21 March 1804; 18 Jan 1810; Jan and Feb 1810
Scout, [1 Nov 1809]; [14 July 1809]
Seahorse, 6 July 1808; 17 Aug 1814 ; [14 Dec 1814]
Seaflower, [17 March 1794]
Sealark, 21 July 1812
Seine, 20 Aug 1800: [13 Feb 1810]
Selby, 8 July 1800
Sensible, 1801
Severn, 27 Aug 1816
Shamrock, 5 Jan 1814
Shannon, 1 June 1813
Sheerness, 1801
Sir Francis Drake, Aug and Sept 1811
Sirius, 21 Oct 1805 ; 17 April 1806
Sir Sidney Smith, 1801
Skylark, 11 Nov 1811
Snap, Feb 1809; Jan and Feb 1810
Sophie, [14 Dec 1814]
Southampton, 1 June 1794 ; 9 June 1796 ; 14 Feb 1797
Sparrow, Aug and Sept 1813
Spartan, 3 May 1810
Spartiate, 21 Oct 1805
Speedy, 6 Nov 1799 ; 6 Mar 1801
Spencer, 13 July 1801; 6 Feb 1806
Speculator, 11 Oct 1797
Spider, 25 Aug 1795; 1801
Spiteful, [17 March 1794]
St. George, 14 March 1795 ; 2 April 1801
St. Pierre, Feb 1809
Stag, 8 July 1800 ; [29 Aug 1800]
Standard, 23 June 1795
Star, Feb 1809; Jan and Feb 1810
Stately, 1801; 22 March 1808
Statira, Jan and Feb 1810 ; [April and May 1813
Staunch, 18 Sept 1810
Stork, 18 Dec 1808; Feb 1809
Stromboli, 1840
Subtle, Feb 1809 ; Jan and Feb 1810
Success, [9 June 1799]
Sulphur, 2 April 1801
Sultan, [11 Dec 1811]
Sultana, 1801
Superb, 12 July 1801 ; 6 Feb 1806; 27 Aug 1816
Supérieure, Feb 1809 ; 10 Feb 1809 ; Jan and Feb 1810
Surinam, Feb 1809 ; Jan and Feb 1810
Surly, 24 April 1810
Surprise, 25 Oct 1799
Surveillante, Aug and Sept 1813
Swiftsure, 1 Aug 1798; 1801; 21 Oct 1805
Swinger, Feb 1809
Sybille, 28 Feb 1799
Sylph, 28 Sept 1801
Sylvia, 26 April 1810
Syren [15 March 1798]

T.

Talbot, 20 Oct 1827; 1840
Tarleton, 14 March 1795
Tartarus, 1801
Teazer, 8 July 1800
Telegraph, 18 March 1799
Temeraire, 21 Oct 1805
Termagant, 1801
Terpsichore, 18 Oct 1796
Terrible, 14 March 1795
Terror, 2 April 1801
Thalia, 23 June 1795
Thames, 12 July 1801 ; 25 July 1810
Theseus, 1 Aug 1798 ; 30 May 1799 ; 12 April 1809
Thetis, 17 May 1795; 1810; [13 Dec 1809]; 18 Dec 1809; Jan and Feb 1810
Thisbe, 1801
Thistle, 10 Feb 1810
Thunder, 12 April 1809 : 9 Oct 1813
Thunderer, 1 June 1794 ; 23 June 1795 ; 21 Oct 1805 ; 1840
Tigre, 30 May 1799 ; 1801 ; [1 Nov 1809]
Tonnant, 21 Oct 1805; [14 Dec 1814]
Topaze, [1 Nov 1809]
Tormentor, [17 March 1794]
Tourterelle, 1801
Transfer, 1810
Trave, [14 Dec 1814]
Tremendous, 1 June 1794
Triumph, 17 June 1795 ; 11 Oct 1797
Trusty, 1801
Tuscan, [1 Nov 1809]

U.

Ulysses, [17 March 1794]; 1801 ; Feb 1809
Undaunted, [2 May 1813]
Unicorn, 8 June 1796 ; 12 April 1809
Unite, 29 Nov 1811
Uranie, [21 July 1801]
Urchin, 1801

V.

Valiant, 1 June 1794 ; 23 June 1795 ; 12 April 1809 (57 Sept 1810]
Vanguard, 1 Aug 1798 ; 1840
Venerable, 11 Oct 1797 ; 12 July 1801; 16 Jan 1814
Vengeance, [17 March 1794]
Venom, [17 March 1794].
Venus, 1 June 1794
Vestal, 1801
Vesuvius, [17 March 1794] ; 1840
Veteran, [17 March 1794]; 11 Oct 1797 ; 2 April 1801
Victor, 1801
Victorieuse, 1801
Victorious, 22 Feb 1812
Victory, 14 Feb 1797 ; 21 Oct 1805 ; [20 Sept 1811]
Vigilant, 8 July 1800
Ville de Paris, [21 July 1801]
Vimeira, Jan and Feb 1810
Vinciego, 30 March 1800
Viper, 22 Dec 1799 ; 29 July 1800
Virago, 1801
Virginie, 19 May 1808
Volage, 18 March 1811
Volcano, 2 April 1801
Volontaire, 1 Nov 1809 ; [2 May 1813]

W.

Wanderer, Jan and Feb 1810
Warrior, 2 April 1801
Wasp, 8 July 1800; 1840
Weasel, 25 July 1810; 22 Feb 1812; 12 April 1813
Weser [14 Dec. 1814]
Whiting, 12 April 1809
Wilhelmina, 1801
Winchelsea, [17 March 1794] ; 1801
Windsor Castle, 14 March 1795
Wolverine, 18 Sept 1799 : Feb 1809
Woolwich, [17 March 1794], 1801

Y.

York, Feb 1809

Z.

Zealous, 1 Aug 1798
Zebra, 17 March 1794 ; 2 April 1801 ; 1840
Zephyr, 2 April 1801

Digitized by Google

# APPENDIX.

## NAVAL RETIREMENTS.

### REAR-ADMIRALS AND CAPTAINS.

THE plan of Retirement, published in the London Gazette of 1st Sept., 1846, and carried out by Her Majesty's Order in Council of 24th April, 1847, provides:—

1st. That the rank of Retired Rear-Admiral shall be given, by Seniority, to such
C. applicants from the 14*s.* 6*d.* Half-pay List as may be willing to accept it, with the pay of 1*l.* 5*s.* per diem, and the corresponding pension to their widows, under the usual restrictions.

2nd. An addition of 7*s.* 6*d.* per day to be given to applicants, by Seniority, from the 12*s.* 6*d.* and 10*s.* 6*d.* Half-pay Lists, being Captains of not less than 20 years'
D. standing and 55 years of age. Officers from both Lists to be permitted to assume the title of Retired Rear-Admiral at the period when they would have obtained the Flag by Seniority had they remained upon the Active List, and (under Order in Council of 17 May, 1858) to rise to the higher grades on the Flag List, according to the Seniority which they respectively held on the List of Captains. Their widows to be entitled to a pension of 110*l.* per annum, and to the pension of Rear-Admiral's widow when the rank of Retired Rear-Admiral has been attained.

3rd. The vacancies upon the 1*l.* List to be filled up, in turn of Seniority, by Officers then accepting the 18*s.* per diem; but no new admissions to the 1*l.* 5*s.* List to be made until it is reduced below the number of 25, which it is not to exceed afterwards. The permanent Retired List to be reduced to 100, by making one appointment for every two vacancies, the first 25 Officers upon the List receiving 1*l.* 5*s.* per diem, and the remaining 75 1*l.* per diem, with the right of assuming the rank of Retired Rear-Admiral when entitled to it by Seniority.

### RETIREMENT UNDER THE ORDER IN COUNCIL OF 25TH JUNE, 1851.

Her Majesty, by Her Order in Council of June 25th, 1851, having been graciously pleased to sanction certain arrangements proposed by the Board of Admiralty, with a view to the general benefit of the Naval Service, and, at the same time, the ultimate reduction of the present charge for half-pay, the Lords Commissioners of the Admiralty hereby give notice of the mode in which the arrangements in question will be carried into effect.

The number of Flag Officers will in future be reduced to 99, exclusive of Admirals of the Fleet; of these 21 to be Admirals, 27 Vice Admirals, and 51 Rear Admirals: this reduction will be effected as follows, viz.—

1st. By removing to a Reserved Half-pay List those Officers now on the Active List who have not served for their Flag, under the Order in Council of 30th June,
B. 1827. These Officers will receive, as at present, the Half-pay of Rear Admirals, but will be allowed the same advantage of rising in rank as if they had remained on the Active List.

2nd. By awarding ten Retired Service Pensions, of 150*l.* each, to such Flag Officers
A. as are either above 70 years of age, or are physically incapable of further Active Service; such Officers to be placed on the Reserved List, and the vacancies occasioned by death to be filled up from the Active List. These Pensions will *not* be held in addition to the Good Service Pension.

### FURTHER RETIREMENT OF FLAG OFFICERS UNDER THE ORDER IN COUNCIL OF 24TH MARCH, 1866.

1. Compulsory Retirement to be extended to all the Executive Lists.

2. Admirals to be retired on attaining 70 years of age, or when physically unfit for service.

Digitized by Google

3. Vice-Admirals to be retired on attaining 68 years of age, or when physically unfit for service.

4. Rear-Admirals to be retired on attaining 65 years of age, or when physically unfit for service.

5. Flag Officers at present on the Active List, who may be retired under these regulations, will retain all the privileges of rising in rank and pay to which they are now entitled; but no Flag Officer who has not hoisted his flag will be considered eligible for the appointments of Vice and Rear Admirals of the United Kingdom, or for promotion to the rank of Admiral of the Fleet.

6. The Active Flag List to be reduced to 85.

| | | |
|---|---|---|
| Admirals of the Fleet and Admirals (But not to be more than three Admirals of the Fleet at one time) | 21 | |
| Vice-Admirals | 22 | |
| Rear-Admirals | 42 | |
| | 85 | |

This reduction to be made gradually, by only filling up two out of every three vacancies caused by the removal of Flag Officers who accept Greenwich Pensions, and by retirements from age, whether optional or compulsory. Vacancies from all other causes to be filled up as they occur. Vacancies on the List of Flag Officers on Reserved Half Pay in receipt of Service Pensions, and on the List of Flag Officers of Greenwich Hospital, will not be filled up.

7. Flag Officers at present on the Active List, who have hoisted their Flags, or been employed at the Admiralty since their promotion to Flag Rank, are to be allowed to retain their places on the Active List, if they should prefer it, but they may be placed on the Retired List at their own request, with the consent of the Admiralty. Officers coming on the Flag List after this date will be subject to compulsory retirement at the age specified above, whether they have served or not.

## RETIREMENT OF 1851—*continued.*

### CAPTAINS.

The number of Captains on the Active List will be reduced to a number not permanently exceeding 350, and the reduction shall be effected as follows, viz.—

B. 1st. As vacancies occur on the Active List of Flag Officers, the Captain first in Seniority, who has served for his Flag, will be promoted; reserving, however, Her Majesty's undoubted right of selection. Those Captains who rise to their Flags, and who have not so served, will be placed on the Reserved Half-pay List, rising in rank as at present, but with the Half-pay only of Rear-Admirals.

E. 2nd. By keeping up the Retirement of 1846 to the number of 200, to be effected by permitting Captains who are above 55 years of age, and who have been on the Captains' List for ten years, to be eligible for retirement. The Retirement will be so kept up to 200 until the List of Captains shall be reduced to 350; the Retired List then to be diminished by only retiring one in two vacancies until it shall be reduced to 100.

3rd. By observing the rule of promotion, as it is now in force, of promoting one in three vacancies, except in special and individual cases, until the number is reduced to 350.

F. While my Lords have recommended the abandonment of the system of brevet promotion in future, they are nevertheless desirous of meeting the claims of old officers who have served long and well, and who seek their promotion rather as a reward for past services, than in the expectation of further employment. To meet these claims equitably, and at the same time not to fill the Active List with Officers who cannot long continue fit for service, their Lordships will promote by selection 50 Commanders to the rank of Captains. These Officers will be placed on reserved Half-pay. Of these 50, 20 will be selected in the present year, and 10 in each succeeding year, until the number reaches 50, when the vacancies only will be filled up.

Digitized by Google

(Further promotion to this List is abolished by Order in Council of 1st August, 1860; but Commanders who have been promoted to the Reserved List of Captains under the Orders in Council of 25th June, 1851, and 30th January, 1856, will be entitled to increase of Pay, on the same scale as Commanders retired with the Rank of Captain under that Order in Council (see below), according to their length of service.)

## FURTHER RETIREMENT OF CAPTAINS UNDER ORDER IN COUNCIL OF 1st AUGUST, 1860.

T. All Captains who have attained, or shall hereafter attain, the age of 60, without having served in their present Rank, to be placed on a Retired List, and receive Retired Pay as follows:—

| | |
|---|---|
| If on 10*s.* 6*d.* Half-pay List when retired . . . . . | 18*s.* per diem. |
| If on 12*s.* 6*d.* . . . . . | 20*s.* ,, ,, |
| If on 14*s.* 6*d.* . . . . . | 20*s.* ,, ,, |

Such Officers to assume the Rank and Title of Rear-Admiral at the time they would have obtained their Flag by Seniority, had they remained on the Active List.

Captains who may arrive at the head of the List, without having served in that Rank, to be placed on the List of Reserved Flag Officers, with the pay of 20*s.* per diem.

Captains now on the 14*s.* 6*d.* Half-pay List not to be affected by these arrangements unless by their own desire.

## FURTHER RETIREMENT OF CAPTAINS UNDER ORDER IN COUNCIL OF 9TH JULY, 1864.

T. 1. The Active List of Captains to be reduced from 350 to 300.

2. The existing system of placing on a Retired List all Captains who may from time to time attain the age of sixty, without having served in their present rank, to be extended to Captains who may attain the age of sixty and have served a portion of but not the full sea time required to qualify them for promotion to the Active List of Flag Officers. Such Officers to receive Retired Pay, as follows:—

If on the 10*s.* 6*d.* Half-pay List when retired, 18*s.* per diem.

If on the 12*s.* 6*d.* Half-pay List when retired, 20*s.* per diem.

If on the 14*s.* 6*d.* Half-pay List when retired, 20*s.* per diem.

Such Officers to assume the rank and title of Rear-Admiral at the time they would have obtained their Flag by seniority had they remained on the Active List, and then to receive Retired Pay at the rate of 25*s.* per diem, subject, however, to the proviso contained in paragraph 8.

3. The above system of retirement to be extended to Captains who may have attained the age of fifty-five, provided they be willing and desirous to accept the same, subject to the proviso contained in paragraph 8. When the Active List of Captains shall have been reduced to 300, no Captain shall be eligible for retirement under this clause who has not been five years on that List.

4. Captains who shall be found physically unfit for service may, at the discretion of the Board of Admiralty, be allowed to retire, irrespective of age, at the several rates of 18*s.* or 20*s.* a-day, according to their standing on the List, provided they shall have served at sea in the ranks of Lieutenant, Commander, or Captain, a combined period of fifteen years, and, if less than that period of service, at the rate of 16*s.* a-day. Such Officers to be allowed to rise in rank and pay with other Captains of their standing, subject to the proviso contained in paragraph 8.

5. A limited number of Captains who may have attained the age of fifty, and who are not desirous of further employment, to be allowed, at the discretion of the Board of Admiralty, to retire on the foregoing conditions, and subject to the same proviso. When the Active List of Captains shall have been reduced to 300, no further retirement of Officers to take place under this clause.

6. Captains who may arrive at their turn for promotion to the Flag List, without

Digitized by Google

having served the time required to qualify them for their Active Flag, to be placed on the List of Reserved Rear-Admirals.

These Officers, and also such Officers as may, under the provisions of the Order in Council of 1st August, 1860, have been already promoted to the Reserved Flag List, to be allowed pay at the rate of 25*s.* a-day, subject, however, to the proviso contained in paragraph 8.

7. The increased rate of 25*s.* per diem Half-pay to be extended to Officers who, under the provisions of the Order in Council of 1st August, 1860, have already attained, or may hereafter attain, the rank of Rear-Admiral on the Retired List, subject to the same proviso. All Officers who are either now, or who may be in future, retired under the provisions of the Order in Council of 1st August, 1860, to be allowed to rise to the higher grades on the Retired Flag List, according to the seniorities which they respectively held on the List of Captains, but without receiving any further increase of Retired Pay or emolument.

8. No Officer who was not on the Active List of Captains previously to the 1st of August, 1860, to be allowed more than the pay of 20*s.* a-day on attaining the rank of Rear-Admiral, unless he shall have completed one year's service at sea in the rank of Captain.

## FURTHER RETIREMENT OF CAPTAINS UNDER ORDER IN COUNCIL OF 24TH MARCH, 1866.

1. Captains to be retired on attaining 60 years of age, or when physically unfit for service, on the terms of the Order in Council of 9th July, 1864. Those at present on the Active List, who, before attaining the age of 60, shall have served the necessary time to qualify them for promotion to the Active Flag List, are to be allowed to retain their places on the Active List, if they should prefer it; but no Captain will be eligible for promotion to the Active Flag List after 60 years of age, or when physically unfit for service.

2. Officers promoted to the rank of Captain after the date authorized by Her Majesty's Order in Council, to be subjected to compulsory retirement on attaining the age of 60, whether they have served or not.

3. Captains of 60 years of age who have served the necessary time to qualify them for promotion to the Active Flag List, and who remain on the Captains' List, until promoted to Rear-Admiral, to be placed on the Retired List; but will be allowed to rise by seniority to the Rank and Pay of Vice-Admiral and Admiral respectively. Captains who have served their time, but who retire voluntarily before reaching the top of the List, will not be entitled to rise to higher pay as Flag Officers than 25*s.* a-day, in accordance with the Order in Council of 9th July, 1864.

4. Captains who have not served their time for Active Flag Rank, and who have been unemployed for ten years, to be retired on the terms of the Order in Council of 9th July, 1864.

5. Captains' List to be reduced gradually to 250, by filling up only two out of every three vacancies caused by age retirements from that List, whether optional or compulsory. Vacancies from all other causes are to be filled up as they occur.

## RETIREMENT OF 1851—*continued.*

### COMMANDERS.

The number of Commanders on the Active List will be reduced to a number not permanently exceeding 450, and the reduction will be effected thus:—

1st. By selecting 50 Commanders to be Captains, as above specified.

2nd. By increasing to 100 the List of Commanders promoted to the rank of Retired Captain under the Order in Council of 1840, and keeping such Retirement open until the number of Commanders on the Active List is reduced to 450.

3rd. By placing on reserved half-pay all Commanders who have not served afloat, or in the Packet or Revenue Service, within 20 years, or who are physically in-

L.

Digitized by Google

capable of service, and by continuing from time to time to remove such Officers from the Active List to Reserved Half-pay. Officers who may be thus placed on reserved half-pay will be allowed to retain all the advantages they now enjoy of rising in pay or rank, or of receiving the Greenwich Out-Pension. (*This List was abolished in May*, 1863).

4th. The system of promoting by brevet will be abandoned. 50 Lieutenants, however, will be promoted by selection to the rank of Commander, to be placed on reserved half-pay, in the same manner as specified in the case of Commanders promoted to be Captains. (Further promotion to this List is abolished by Order in Council of 1st August, 1860.)

5th. By observing the rule of promotion of one in three vacancies (except in special and individual cases), as now in force, until the number on the Active List shall be reduced to 450.

## FURTHER RETIREMENT OF COMMANDERS UNDER ORDER IN COUNCIL OF 1ST AUGUST, 1860.

All Commanders on the Active List who have attained the age of 60, or who may
U. hereafter attain that age, to be placed on a Retired List with the Rank and Title of Retired Captain, and to receive Half-pay according to their length of Sea-Service, on the Scale hereinafter mentioned.

Commanders, on the Active List, who have not been employed either afloat, in command of Revenue vessels, in the Coast-Guard, or as Mail or Transport Agents,
V. within a period of 15 years, to be placed on a Retired List, and to receive Retired Pay according to their amount of Sea-Service, also on the same scale as hereinafter mentioned; such Officers to be permitted to assume the Rank and Title of Retired Captain on reaching the age of 60, without further addition to their Retired Pay.

*Scale of Retired Pay.*

**Total Sea-Service in the Rank of—**

| Commander and Lieutenant. | Pay per Diem. |
|---|---|
| Under 9 years | Half-pay they may be receiving at the time when retired. |
| Above 9 years and less than 12 years' service | 10*s.* 6*d.* |
| Above 12 years and less than 15 years' service | 12*s.* 6*d.* |
| Above 15 years, and less than 20 years' service | 14*s.* 6*d.* |
| Above 20 years' service | 16*s.* 6*d.* |

Officers, after 20 years' service in these Ranks, or who are physically incapable of Service, to be eligible for this Retirement, with the Rank and Title of Retired Captain, irrespective of age, at the discretion of the Board of Admiralty.

## FURTHER RETIREMENT OF COMMANDERS UNDER ORDER IN COUNCIL OF 9TH JULY, 1864.

1. The Active List of Commanders to be reduced from 450 to 400.

U V. 2. The existing system of placing on the Retired List, under the conditions specified in the Order in Council of August, 1860, all Commanders who have not served within a period of fifteen years, either afloat or in command of Revenue Vessels, or in the Coast-Guard, or as Mail Agent, or Transport Officer, to be extended to Commanders who have not been so employed during a period of ten years; such Officers, and Officers of Greenwich Hospital of similar rank, to be permitted to assume the rank and title of Retired Captain on reaching the age of sixty, or on attaining fifteen years seniority on the List of Commanders, and to receive, on their retirement, pay on the scale provided for in the said Order in Council, with this difference only, that Officers who shall in future retire will be allowed to reckon their

Digitized by Google

service in the Coast-Guard on shore, or Transport Service on shore, as half the same period served at sea, instead of one-third, as at present.

3. The same plan of retirement, with its corresponding benefits of rank and Retired Pay, to be extended to Commanders who may have attained the age of fifty-five, provided they be willing and desirous to accept the same.

4. A limited number of Commanders who may have attained the age of forty-five, and who are not desirous of further employment, may be retired on the foregoing condition, at the discretion of the Board of Admiralty. When the Active List of Commanders shall have been reduced to 400, no further retirement of Officers to take place under this clause.

5. Commanders who have already been removed from the Active to the Retired List of that rank, under the provisions of the Order in Council of August, 1860, as well as those who may hereafter so retire, to be allowed to assume the rank of Retired Captain, on attaining fifteen years seniority, but without any increase of Half-pay or Widows' Pension, beyond that authorised by the said Order in Council.

## FURTHER RETIREMENT OF COMMANDERS UNDER ORDER IN COUNCIL OF 24TH MARCH, 1866.

Commanders to be retired at the age of 55, or when physically unfit for service, and to be allowed to retire at 50, with the consent of the Admiralty, on the terms of the Order in Council of 9th July, 1864.

## RETIREMENT OF 1851—*continued.*

### LIEUTENANTS.

The number of Lieutenants on the Active List will be reduced to a number not permanently exceeding 1200, viz:

MN. 1st. By the promotion of 50 Lieutenants by selection, as above stated.

2nd. By placing on the reserved Half-pay List all Lieutenants who have not served afloat, or in the Packet or Revenue Service, within 20 years, and all such as are physically unable to serve; and by removing from time to time such Officers from
R. the Active to the Reserved Half-pay List, reserving to them, as in the case of Commanders, all the advantages they now enjoy of rising in pay or rank, or of receiving the Greenwich Out-Pension. (*This List was abolished by Order in Council of August*, 1860.

3rd. By keeping up the rule of promoting one officer in three vacancies (except in special and individual cases) till the number of Lieutenants on the Active List shall be reduced to 1200.

4th. No promotion of Mates to be Lieutenants will hereafter be made by brevet: but whereas in case of war, or of emergency, Her Majesty may be pleased by her Order in Council to call such officers from the Reserved List into active service, Her Majesty has been pleased to approve that such Officers as may be so employed shall be in all respects entitled to the pay and emoluments of their respective ranks on the Active List.

## RETIREMENT OF LIEUTENANTS UNDER ORDER IN COUNCIL OF 1ST AUGUST, 1860.

W. Lieutenants on the Active List, who have attained or who may hereafter attain the age of 60, to be placed on a Retired List with the Rank of Retired Commander, and to receive pay according to their Sea-Service on the hereinafter-mentioned scale.

Lieutenants on the Active List, who have not been employed, either afloat, in the Coast-Guard, in command of Revenue Vessels, or as Mail or Transport Agents,
X. within a period of 15 years, to be placed on a Retired List, and to receive pay also on the same scale as hereinafter mentioned. These Officers to be permitted to assume

Digitized by Google

the Rank and Title of Retired Commander on attaining the age of 60, but without further addition to their Retired Pay.

*Scale of Retired Pay.*

Total Sea-Service in the Rank of—

| Lieutenant. | Pay per Diem. |
|---|---|
| Under 6 years . . . . . | Half-pay they may be receiving at the time when retired. |
| Above 6 years and less than 9 years' service . . | 7*s.* 0*d.* |
| Above 9 years and less than 12 years' service . . | 8*s.* 6*d.* |
| Above 12 years and less than 15 years' service . . | 10*s.* 0*d.* |
| Above 15 years' service . . . . . | 11*s.* 6*d.* |

Officers, after 20 years' service in this Rank, or who are physically incapable of service, to be eligible for Retirement with the Rank and Title of Retired Commander, irrespective of age, at the discretion of the Board of Admiralty

No further additions from the Active List to be made to the present Retired and Reserved Lists for Commanders and Lieutenants.

Lieutenants who have been promoted to the Reserved List of Commanders, under the Orders in Council of 25th June, 1851, and 30th January, 1856, will be entitled to increase of pay on the above scale, according to their length of service.

## FURTHER RETIREMENT OF LIEUTENANTS UNDER ORDER IN COUNCIL OF 9TH JULY, 1864.

1. The Active List of Lieutenants not to exceed 1000, instead of 1200, the number at which it is at present fixed.

2. Lieutenants who have completed 15 years' Sea-Service in that rank, and who have attained the age of forty-five, to be allowed to retire with the rank of Retired Commander. Such Officers to receive Retired Pay, and their Widows to be allowed Pensions on the scale provided for in the Order in Council of August 1, 1860; with this difference only, that such Officers who shall in future retire, shall reckon their Service on the Coast-Guard on shore, or Transport Service on shore, as half the same period served at Sea, instead of one-third, as at present.

3. Lieutenants who are either now on the Reserved or Retired List, or who may be in future Retired under the provisions of the Order in Council of August 1, 1860, and Lieutenants of Greenwich Hospital, to be allowed to assume the rank of Retired Commander on attaining fifteen years' seniority, but without any increase of Half-pay or Widows' Pension beyond that authorised by the Orders in Council under which they were respectively retired.

## FURTHER RETIREMENT OF LIEUTENANTS UNDER ORDER IN COUNCIL OF 24TH MARCH, 1866.

Lieutenants to be retired at 55, or when physically unfit for service, and to be allowed to retire at 45, with the consent of the Admiralty, on the terms of the Order in Council of 9th July, 1864.

## FURTHER RETIREMENT OF COMMANDERS AND LIEUTENANTS AS EXTENDED BY ORDER IN COUNCIL OF 30TH JAN. 1856.

This Order in Council provides—

1st. That the List of Captains on the Reserved List, established by Order in Council of 25th of June, 1851, be increased from 50 to 100, by selecting from the Active List of Commanders a number not exceeding 15 in the present and in each

Digitized by Google

G. succeeding year, till the number of 100 be complete, when the vacancies only are to be filled up, by selection also from the Active List.

2nd. That the List of Retired Captains (established by Order in Council of 10th August, 1840, and increased by Order in Council of 25th June, 1851) be increased temporarily from 100 to 250, and permanently to 200. To effect this subsequent
K. reduction, one Officer only will be promoted in two vacancies till the List be reduced to its permanent number of 200, but thenceforward one Officer will be promoted in each vacancy.

Further, as regards Lieutenants, this Order in Council provides that the Reserved List, consisting of 50 Commanders (established by Order in Council of 25th June,
N. 1851) be increased to 100: such increase to be effected by selecting from the Active List of Lieutenants, a number not exceeding 15 in the present, and in each succeeding year, till the number of 100 be complete, when the vacancies only are to be filled up, by selection also from the Active List.

N.B.—Officers who may in future be promoted to the rank of Commander for good service in the Coast Guard, or in command of Revenue Cruizers, will be promoted to the Reserved List, except only in individual cases in which, on the special recommendation of the Comptroller General of the Coast Guard, the Lords of the Admiralty may think it desirable to retain the services of the Officer so recommended, by promoting him to the Active List. Such annual Promotions to the Reserved List will be irrespective of any vacancies on that List; but on the death of an Officer so promoted, his vacancy will not be filled up.

## COMMANDERS RETIRED WITH THE RANK OF CAPTAIN UNDER THE ORDER IN COUNCIL OF 10TH AUG. 1840.

This List consists of 50 of the Senior Commanders on the List, who have the option of receiving the Retired Rank of Captain, with the Half-pay of 10*s.* 6*d.* per diem, being the lowest rate of Half-pay allowed to a Captain. Their widows are
H. allowed pensions of 75*l.* per annum if otherwise entitled thereto.

## LIEUTENANTS RETIRED WITH THE RANK OF COMMANDER UNDER THE ORDER IN COUNCIL OF 30TH JAN. 1816.

This List consists of the 100 Senior Lieutenants, who, by age and infirmities, are presumed to be incapable of further service, and who are permitted to retire at a
O. pension of 8*s.* 6*d.* a day, with the Rank of Commander. Their widows receive a pension of 60*l.* per annum.

## LIEUTENANTS RETIRED WITH THE RANK OF COMMANDER UNDER THE ORDERS IN COUNCIL OF 1ST NOV. 1830, AND 9TH JULY, 1864.

By this Order in Council the Board of Admiralty are authorized to confer the rank and title of a Retired Commander on every Lieutenant who has reached, or shall hereafter reach, the situation on the List of Lieutenants which entitles him to receive 7*s.* a day Half-pay. Such Retired Commanders are not to receive any
P. increase to their Half-pay as Lieutenant until they shall have attained the situation of Retired Commanders established by the Order in Council of 30th January, 1816. They cannot be employed as Lieutenants, nor in any situation usually held by Lieutenants, and, if holding such, they must resign, if they wish to take advantage of the proposed Regulations.

By Order in Council of 9th July, 1864, it is provided that Lieutenants who are either now on the Reserved or Retired List, or who may be in future Retired under the provisions of the Order in Council of August 1, 1860, and Lieutenants of Greenwich Hospital, will be allowed to assume the rank of Retired Commander on attaining fifteen years' seniority, but without any increase of Half-pay or Widows' Pension beyond that authorised by the Orders in Council under which they were respectively retired.

Digitized by Google

## MASTERS RETIRED WITH THE RANK OF COMMANDER UNDER ORDER IN COUNCIL OF 19TH MAY, 1846.

This List consists of 40 of the Senior Masters on the List, who have the option of receiving the Retired Rank of Commander, the first 20 at 12*s.* 6*d.* a day, and the rest at 10*s.* 6*d.* a day. Their widows are allowed pensions of 60*l.* a year, if otherwise entitled thereto.

N.B.—By Order in Council of 28th Feb. 1855, Masters at sixty years of age, who are qualified for 1st Rates, are permitted to retire with the Rank of Commander, after 15 years' service on Full Pay as Master; but the amount of retirement will be fixed according to the Rate of Half Pay which they may have earned by service as Master.

Masters above fifty-five years of age, and under sixty, who are totally disqualified by sickness or injuries contracted in the service, and rendered incapable of further service afloat, will be allowed, at the discretion of their Lordships, to retire with the Rate of Half Pay which they may have earned, and with the Rank of Commander, provided they have completed not less than 15 years' service in the Rank of Master.

## MASTERS RETIRED WITH THE RANK OF CAPTAIN UNDER ORDER IN COUNCIL OF 28TH FEB. 1855.

S. By this Order in Council Masters are permitted to retire with the Rank of Captain after 20 years' service on Full Pay in the Rank of Master, the amount of Retirement being fixed according to the Rate of Half-Pay which they may have earned by service as Master.

LONDON: PRINTED BY W. CLOWES AND SONS, STAMFORD STREET, AND CHARING CROSS.

Digitized by Google

# By Authority.

THE

# NAVY LIST,

CORRECTED TO

The 20th JUNE, 1867.

LONDON:
JOHN MURRAY, ALBEMARLE STREET,
BOOKSELLER TO THE ADMIRALTY.

1867.

Digitized by Google

NOTE.—No Appointments made after the 20th of the Month preceding publication can be inserted in the body of the NAVY LIST until the following Quarter. A list of the Appointments, &c., which have taken place between the 20th and the 26th ultimo inclusive will be found at page 431.

---

*The* EDITOR *of the Navy List will be glad to receive any communications in reference to errors in the List, addressed to him at the* ADMIRALTY, WHITEHALL, LONDON.

*** *Communications for the Editor of the Navy List, addressed to the Publisher from abroad, should be* post paid, *in order to ensure attention, but it is more convenient to address to the Editor* direct, as above, *upon such subjects.*

LONDON: PRINTED BY W. CLOWES AND SONS, STAMFORD STREET, AND CHARING CROSS.

Digitized by Google

# CONTENTS.


| | Page |
|---|---|
| Abbreviations | vii. 353 |
| Admiralty, Civil Departments of | 255 |
| ——— Counsel and Solicitor for | 272 |
| ——— Courts, Judges, and Officers of | 271 |
| ——— Harbour Department | 255 |
| Agents, Navy and Marine | 426 |
| ——— in Contract Mail Steam Vessels | 251 |
| Aides-de-Camp, Naval and Marine, to the Queen | 141 |
| Albert Medal | 349 |
| Allowances and Extra Pay | 318 |
| Alphabetical List of the Officers of Royal Navy and Royal Marines, with Dates of their Seniority | 351 |
| Appendix | 446 |
| Army and Navy, Relative Rank of Officers | 309-311 |
| Assistant-Clerks, Qualifications for Entry as | 316 |
| Bath, Order of the, Naval and Marine Officers | 142 |
| Beaufort Testimonial, award of | 313 |
| Blue Ensign | 346 |
| Boys, Regulations for entry of, in the Navy | 340 |
| Cabins, appropriation of | 318 |
| Captains | 9 |
| ——— on Reserved Half Pay | 82 |
| ——— Retired | 79, 80 |
| ——— Promoted from Commanders' List | 83, 86 |
| ——— from Masters' List | 89 |
| Chaplains, List of, in Seniority | 47 |
| ——— Retired | 110 |
| ——— Qualifications for Appointment, &c. | 314 |
| ——— Pensions for the Widows of | 328 |
| Chief Engineers, List of, in Seniority | 37 |
| ——— on Retired List | 111 |
| Circulars | 309 |
| Civil Departments of the Navy | 253 |
| Civil Service, Qualifications for | 345 |
| Clerks in H. M. Dockyards | 264 |
| ——— H. M. Victualling and Transport Establishments | 266 |
| Clerks in H. M. Medical Establishments | 266 |
| Coast Guard, Entry of Seamen in | 341 |
| ——— District Paymasters | 245 |
| ——— Drill Ships | 249 |
| ——— Office | 238 |
| ——— Officers employed in the | 237 |
| ——— Officers pensioned from | 245 |
| ———, pensions for | 326 |
| ——— Ships | 246 |
| ——— Tenders | 248 |
| ——— Watch Vessels | 249 |
| Colours | 346 |
| ———, Colonial | 347 |
| Commanders, List of, in Seniority | 14 |
| ——— on Reserved Half Pay | 90 |
| ——— Retired | 89 |
| ——— promoted from Lieutenants' List | 91, 93, 101 |
| ——— from Masters' List | 105, 106 |
| ——— -in-Chief on Home and Foreign Stations | 180 |
| Compassionate allowances to children | 330 |
| Continuous Service, engagements for | 340 |
| Contract Mail Steam Vessels, Agents in | 251 |
| Deputy Inspectors General of Hospitals and Fleets, List of, in Seniority | 52, 274 |
| ——— Retired | 112 |
| Discharges by Purchase | 341, 342, 343 |
| Distinctive Badges | 298 |
| Dock-Yards, Clerks in | 264 |
| ———, Officers of | 259 |
| ———, Superintendents of | 259 |
| Drill Ships, Royal Naval Reserve | 249 |
| Engineer Students, Education and Promotion of | 314 |
| ——— Officers, Qualifications of | 315 |
| Entry and examination of Officers | 311 |
| —— and discharge of Seamen and Marines | 339 |
| Extension of Seamen's Leave by Magistrates | 343 |
| Flag Officers, List of, in Seniority | 5 |
| ——— on Reserved Half Pay | |
| in Receipt of Service Pensions | 73 |


Digitized by Google

Page

Flag Officers on Reserved Half Pay 74
——— on Retired List . 77, 80
——— in Commission, List of 180
———, Retinue of . . . . 277
Flag Lieutenants . . . . . 180
Flags, distinguishing . . . . . 346
Foreign Orders and Medals, Officers authorised to wear . . . . . 149
———, Regulations respecting 148
Foreign Stations, Commanders-in-Chief on . . . . . 180
Freight Money, Regulations respecting . . . . . 337-339
Garter, Order of the Knights of the 142
Gratuities to Widows . . . . . 342
Greenwich Hospital . . . . . 273
——— Livings held by Chaplains of the Royal Navy. . 273
——— Officers on the Pension List of . . . . . 274
———. Pensions . . . 275
——— Out-Pension of, Regulations respecting. . . . 323
——— Regulations for the admission of Seamen and Marines. . . . . 275
——— Schools—Regulations for the admission of Boys to 276
Good Conduct Badges . . . . . 341
Gunboats, List of . . . . . 226
Half Pay, Tables of . . . . . 299
Home Stations, Commanders-in-Chief on . . . . . 180
Honorary Distinctions . . viii. 353
Hospitals and Sick Quarters, Officers of . . . . . 262, 263, 266
Inspectors General of Hospitals and Fleets, List of, in Seniority . . 52
——— retired . . . . . 112
——— of Machinery afloat . . 37
———. of Machinery, List of, in Seniority . . . . . 37
Interpreters,—regulations for . . 313
Lieutenants of the Navy, List of, in Seniority . . . . . 20
——— on Reserved Half Pay . 107
——— Retired . . . . . 106
———, Regulations as to passing for . . . . . 311
———, Meritorious passing for . 313
*Marines, Royal*—
Staff of . . . . . 123
Artillery, Division of . . . 124
——— Staff of . . . . 125
Light Infantry, Divisions of . . 126

Page

*Marines, Royal*—
Light Infantry, Staff of . . 133
———, Patrol Jackets for Officers of . . . . . 321
Officers of, in Seniority. . . 121
———, on Retired and Reserved Lists . . . .135, 137
Discharges by Purchase . . 342
Qualifications for Commission in Office . . . . . 316
Office . . . . . 258
Pay of . . . . . .293, 299
Re-engagement of . . . . 342
Marriage, Officer's, Report of . . 330
Masters of the Navy, List of, in Seniority . . . . . 33
———, on Reserved Half Pay . . . . . 109
Masters, Second, in Seniority . . 45
———, Acting . . . . 46
———, Regulations as to passing for 311
Masters Attendant, Assistant Masters Attendant, and Queen's Harbour Masters . . . . . 30
Medals, Honorary . . . . . 141
Medal, Albert . . . . . 349
———, Naval . . . 426-429, 433
Medical Officers, List of, in Seniority 52
———, Pay of, in Hospitals . . . . . 286
——— Retired . . . . . 112
———, Regulations concerning . . . . . 317
Naval Cadets, Qualifications for Entry as . . . . . 311
——— Coast Volunteers, Officers employed in . . . . . 246
——— College at Portsmouth . . 270
——— Knights of Windsor . . . 106
——— Instructors, in Seniority . . 50
———, Retired . . . 111
———, Qualifications for . 314
———, Rank of . . . 311
——— Pensions, List of Officers in receipt of . . . . . 160
——— Prisons, Lewes and Malta . 271
——— Reserve, Officers of . . 163, 169
——— Retirement. . . 322, 325, 446
——— Uniforms . . . . . 318
——— Police Force, Entry in . . 343
Navy, List of Steam Ships and Vessels in the . . . . . 179
———, Sailing Ships and Vessels . 230
———, Screw Steam Gunboats . . 226
———, Ships for Harbour Service . 233
———. Agents . . . . . 426

| | Page |
|---|---|
| Observatories, Officers of | 259 |
| Obituary | 430 |
| Officers conducting Packet Service | 251 |
| ——— in the Transport Service | 251 |
| ——— on Surveying Service | 250 |
| ———, Relative Rank of Army and Navy | 309-311 |
| ——— to whom Honorary Medals have been granted | 141 |
| Officers' Uniform | 321 |
| Orders of Knighthood | 142 |
| Packet Service, Officers conducting | 251 |
| Pay, Full, Tables of | 279 |
| Pay, Half, Tables of | 299 |
| ——— Declarations | 308 |
| Pay, pension, allotments, unclaimed pay, stoppage of pay by "R." Medals and Decorations, Prize Money | 348 |
| Paymasters entitled to special rates | 60 |
| ———, List of, in Seniority | 63 |
| ——— Assistant, in Seniority | 66 |
| ——— Retired | 117 |
| ——— in Chief | 116 |
| ———, increase of Half-pay to | 318 |
| Pensions for good Service | 158 |
| ———, Naval Officers in receipt of (late on the Out Pension of Greenwich Hospital) | 160 |
| ——— to Petty Officers and Seamen | 342 |
| ——— for Wounds | 159 |
| ———, Rates allowed Widows of Officers | 327 |
| Physicians, Honorary, to the Queen | 141 |
| Prize Courts on each Station | 272 |
| —— Money, Proclamation for its Distribution | 332 |
| —— Money advertised for Distribution | 425 |
| Prizes before Vice-Admiralty Courts abroad | 334 |
| Re-entry of men | 341, 342 |
| Relative Rank of Officers of Navy and Army | 309–311 |
| ——— of Officers of Military and Civil Branches of the Royal Navy | 309 |
| Retinue of Flag-Officers | 277 |
| Retired Admirals | 77 |
| ——— Vice-Admirals | 78 |
| ——— Rear-Admirals | 78 |
| ——— Captains | 79, 80 |
| ——— Commanders | 89 |
| ——— Lieutenants | 106 |
| ——— Surgeons | 112 |
| Retired Chaplains | 110 |
| ——— Paymasters | 117 |
| Retirement, Naval, plan of | 446 |
| Revenue Vessels | 248, 249 |
| Royal Naval Drill Ships | 249 |
| ———Reserve, Officers of, in seniority | 163 |
| ——— Officers of | 169 |
| ——— Order in Council | 174 |
| Sea Service | 325 |
| Second Masters, in Seniority | 45 |
| Secretaries to Flag-Officers | 181 |
| Secretaries, List of Officers who have served and are serving as | 60 |
| Ships, List of Steam | 181 |
| ——— for Harbour Service | 233 |
| ——— Sailing, &c. | 230 |
| ———, Her Majesty's Indian Troop | 225 |
| ——— Ratings of | 277 |
| Sick Quarters & Hospitals, Officers at | 262, 263, 266 |
| Slave Vessels, capture of | 336 |
| Staff Commanders, List of, in Seniority | 30 |
| ——— on Reserved Half Pay | 107 |
| Staff Commanders and Masters, Removals from Active List | 325 |
| Sub-Lieutenants of the Navy, List of, in Seniority | 40 |
| ———, acting | 43 |
| ——— on Half-Pay | 111 |
| Surgeons and Assistant Surgeons, List of, in Seniority | 53, 57 |
| ———, Retired | 112 |
| ———, Honorary, to the Queen | 141 |
| Surveying Service, Officers employed in | 250 |
| Transport Service, List of Officers employed in | 251 |
| Treasure, Proclamations respecting the Conveyance of | 337-339 |
| Uniform Regulations | 318 |
| Victoria Cross | 146, 344 |
| Victualling-Yards, Officers of the | 261, 266 |
| Widows' Pensions, Rates of, Rules and Orders for | 327, 330 |
| Wills of Petty Officers, Seamen, and Marines | 347 |
| Windsor, Naval Knights of | 106 |
| Wounds, Officers in the receipt of Pensions for | 159 |
| Writers, Regulations respecting entry, &c. | 316 |


Digitized by Google

Digitized by Google

## ABBREVIATIONS, &c.

A. F. denotes Admiral of the Fleet.
A. . . . . Admiral.
†A. . . . . Admiral—Reserved Half-pay List.
V. A. . . . Vice-Admiral.
†V. A. . . . Vice-Admiral—Reserved Half-pay List.
R. A. . . . Rear-Admiral.
†R. A. . . . Rear-Admiral—Reserved Half-pay List.
A. . . . . Retired Admiral.
V. A. . . . Retired Vice-Admiral.
R. A. . . . Retired Rear-Admiral.
Names in Italics.
C. . . . . Captain.
Cr. . . . . Commander.
Cr. . . . *m.* Master Attendant. Assistant Master Attendant. Queen's Harbour Master.
Cr. . . . *w.* Retired Commander of 1860 and 1864.
Cr. . . . *x.* ditto of 1816.
Cr. . . . *y.* ditto of 1830.
Cr. . . . *z.* from Masters' List, 1846.
L. . . . . Lieutenant.
S. Cr. . . . Staff Commander.
M. . . . . Master.
R. M. . . . Royal Marines.
R. M. A. . . Royal Marine Artillery.
R. M. Col. . Colonel Royal Marines.
R. M. Lt.-Col. Lieutenant-Colonel Royal Marines.
R. M. Maj. . Major Royal Marines.
R. M. C. . . Captain Royal Marines.
R. M. 1 L. . First Lieut. Royal Marines.
R. M. 2 L. . Second Lieut. Royal Marines.
R. M. Q. M. . Quarter Master Royal Marines.
Ch. . . . . Chaplain.
E. . . . . Engineer.
N. I. . . . . Naval Instructor.

E. Ins. . . . Inspector of Machinery Afloat.
S. L. . . . . Sub-Lieutenant.
S. M. . . . Second Master.
I. H. . . . Inspector General of Hospitals and Fleets.
D. I. H. . . Deputy Inspector General of Hospitals and Fleets.
S. S. . . . Staff Surgeon.
S. . . . . Surgeon.
A. S. . . . Assistant Surgeon.
D. . . . . Dispenser.
Ch. P. . . . Paymaster-in-Chief.
P. . . . . Paymaster.
A. P. . . . Assistant Paymaster.
*CG.* . . . Coast Guard.
*CGC.* . . . Coast Guard Cruiser.
*DY.* . . . Dock Yard.
*VY.* . . . Victualling Yard.
*NH.* . . . Naval Hospital.
*NCV.* . . . Naval Coast Volunteers.
*GH.* . . . Greenwich Hospital.
*TS.* . . . in the Transport Service.
*CSV.* . . . in a Contract Steam Vessel.
*KW.* . . . Knight of Windsor.
*GHP.* . . . Greenwich Hospital Pension
*GSP.* . . . Good Service Pension.
*NP.* . . . Naval Pension, late Out-Pension of Greenwich Hospital.
*PW.* . . . Pension for Wounds.
*AdC.* . . . Aide-de-Camp.
*Sec.* . . . Secretary to a Flag-Officer.
‡ . . . Medical Officers retired on a Commuted Allowance.
† . . . Officers of the Royal Navy and of the Royal Marines on Reserved Half-pay.
‖ . . . Chaplains holding Civil Appointments.

N.B.—The names of all Officers on the Retired Lists are inserted in *Italics* in the Alphabetical List. The figures preceding each name denote the number of the ship in which the officer is serving.

(*For* Honorary Distinctions, *see next page.*)

Digitized by Google

Digitized by Google

## ABBREVIATIONS, &c.

A. F. denotes Admiral of the Fleet.
A. . . . . Admiral.
†A. . . . . Admiral—Reserved Half-pay List.
V. A. . . . Vice-Admiral.
†V. A. . . . Vice-Admiral—Reserved Half-pay List.
R. A. . . . Rear-Admiral.
†R. A. . . . Rear-Admiral—Reserved Half-pay List.
A. . . . Retired Admiral.
V. A. . . . Retired Vice-Admiral.
R. A. . . . Retired Rear-Admiral.
(Names in Italics.)
C. . . . . Captain.
Cr. . . . . Commander.
Cr. . . . *m.* Master Attendant. Assistant Master Attendant Queen's Harbour Master.
Cr. . . . *w.* Retired Commander of 1860 and 1864.
Cr. . . . *x.* ditto of 1816.
Cr. . . . *y.* ditto of 1830.
Cr. . . . *z.* from Masters' List, 1846.
L. . . . . Lieutenant.
S. Cr. . . . Staff Commander.
M. . . . . Master.
R. M. . . . Royal Marines.
R. M. A. . . Royal Marine Artillery.
R. M. Col. . Colonel Royal Marines.
R. M. Lt.-Col. Lieutenant-Colonel Royal Marines.
R. M. Maj. . Major Royal Marines.
R. M. C. . . Captain Royal Marines.
R. M. 1 L. . First Lieut. Royal Marines.
R. M. 2 L. . Second Lieut. Royal Marines.
R. M. Q. M. . Quarter Master Royal Marines.
Ch. . . . . Chaplain.
E. . . . . Engineer.
N. I. . . . . Naval Instructor.

E. Ins. . . . Inspector of Machinery Afloat.
S. L. . . . . Sub-Lieutenant.
S. M. . . . Second Master.
I. H. . . . . Inspector General of Hospitals and Fleets.
D. I. H. . . . Deputy Inspector General of Hospitals and Fleets.
S. S. . . . . Staff Surgeon.
S. . . . . Surgeon.
A. S. . . . . Assistant Surgeon.
D. . . . . Dispenser.
Ch. P. . . . Paymaster-in-Chief.
P. . . . . Paymaster.
A. P. . . . Assistant Paymaster.
*CG.* . . . . Coast Guard.
*CGC.* . . . Coast Guard Cruiser.
*DY.* . . . . Dock Yard.
*VY.* . . . . Victualling Yard.
*NH.* . . . . Naval Hospital.
*NCV.* . . . Naval Coast Volunteers.
*GH.* . . . . Greenwich Hospital.
*TS.* . . . . in the Transport Service.
*CSV.* . . . in a Contract Steam Vessel.
*KW.* . . . Knight of Windsor.
*GHP.* . . . Greenwich Hospital Pension
*GSP.* . . . Good Service Pension.
*NP.* . . . . Naval Pension, late Out-Pension of Greenwich Hospital.
*PW.* . . . . Pension for Wounds.
*AdC.* . . . Aide-de-Camp.
*Sec.* . . . . Secretary to a Flag-Officer.
‡ . . . . Medical Officers retired on a Commuted Allowance.
† . . . . Officers of the Royal Navy and of the Royal Marines on Reserved Half-pay.
‖ . . . . Chaplains holding Civil Appointments.

N.B.—The names of all Officers on the Retired Lists are inserted in *Italics* in the Alphabetical List. The figures preceding each name denote the number of the ship in which the officer is serving.

(*For* Honorary Distinctions, *see next page.*)

Digitized by Google

## HONORARY DISTINCTIONS.

K.G. denotes the Officer to be a Knight of the Garter.
G.C.B. . . . . Knight Grand Cross of the Bath.
K.C.B. . . . . Knight Commander of ditto.
C.B. . . . . Companion to ditto.
K.T. . . . . Knight of the Thistle.
G.C. St. M. and St. G. . . . . Grand Cross of St. Michael and St. George.
K.C. St. M. and St. G. . . . . Knight Commander of St. Michael and St. George.
C. St. M. and St. G. . . . . Companion of St. Michael and St. George.
G.C.H. . . . . Grand Cross of Hanoverian Guelphic Order.
K.C.H. . . . . Knight Commander of ditto.
K.H. . . . . Knight of ditto.
G . . . . . to have received a Gold Medal.
■ . . . . . the Victoria Cross.

Officers entitled to wear Medals are denoted by the letter m prefixed to their Names in the Seniority Lists.

‖ before the name of a *Medical* Officer in the Seniority Lists denotes that he is an Honorary Physician or Surgeon to the Queen.

* *before* the name in the Seniority Lists denotes Officers authorised to wear Foreign Orders—for particulars of which, see pp. 148, 149; * *after* the name in the case of a medical officer, Sir Gilbert Blane's medal; and *after* the name of a Lieutenant, denotes that he has been awarded the "Beaufort Testimonial."

Digitized by Google

*COMMISSIONERS FOR EXECUTING THE OFFICE OF LORD HIGH ADMIRAL OF THE UNITED KINGDOM OF GREAT BRITAIN AND IRELAND, &c.*

---

RIGHT HONORABLE HENRY THOMAS LOWRY CORRY, M.P.

VICE-ADMIRAL SIR ALEXANDER MILNE, K.C.B.

VICE-ADMIRAL SIR SYDNEY COLPOYS DACRES, K.C.B.

REAR-ADMIRAL GEORGE HENRY SEYMOUR, C.B., M.P.

REAR-ADMIRAL SIR JOHN CHARLES DALRYMPLE HAY, BART., M.P.

CHARLES DU CANE, Esq., M.P.

*First Secretary.*—RIGHT HONORABLE LORD HENRY GORDON LENNOX. M.P

*Second Secretary.*—WILLIAM G. ROMAINE, Esq., C.B.

Digitized by Google

Digitized by Google

# LIST OF OFFICERS

## ON THE ACTIVE LIST

OF

# THE ROYAL NAVY,

WITH THE

## DATES OF THEIR SENIORITY.

Digitized by Google

Digitized by Google

# FLAG OFFICERS,

## *ADMIRALS OF THE FLEET.*

| | Admiral. | Vice Admiral. | Rear Admiral. | Captain. |
|---|---|---|---|---|
| *Sir* Lucius Curtis, *Bart.*, K.C.B. 11 Jan 64 | 9 July 55 | 15 Sept 49 | 28 June 38 | 22 Jan 06 |
| m *Sir* Thomas John Cochrane, G.C.B., 12 Sept 65 | 31 Jan 56 | 14 Jan 50 | 23 Nov 41 | 23 Apr 06 |
| *P. W.* m *Sir* George Francis Seymour, G.C.B. G.C.H. . . 20 Nov 66 3 | 14 May 57 | 27 Mar 50 | 23 Nov 41 | 29 July 06 |

## *ADMIRALS.*

| | | | | |
|---|---|---|---|---|
| *Sir* William Bowles, K.C.B.. . . 28 Nov 57 (*Vice-Admiral of the United Kingdom.*) | 8 Mar 52 | 23 Nov 41 | 13 Oct 07 |
| *G.S.P.* m ✱ ✱ *Sir* George Rose Sartorius, K.C.B. . . . . 11 Feb 61 | 31 Jan 56 | 9 May 49 | 6 June 14 |
| m *Right Hon.* Maurice Fredk. Fitzhardinge *Lord* Fitzhardinge, G.C.B.. 15 Jan 62 | 21 Oct 56 | 30 Oct 49 | 7 June 14 |
| *G.S.P.* ✱ *Sir* Fairfax Moresby, G.C.B. 12 Apr 62 (*Rear-Admiral of the United Kingdom.*) | 12 Nov 56 | 20 Dec 49 | 7 June 14 |
| *G.S.P.* m ✱ ✱ *Sir* Houston Stewart, G.C.B. 10 Nov 62 | 30 July 57 | 16 June 51 | 10 June 17 |
| *G.S.P.* m *Sir* Provo William Parry Wallis, K.C.B. . . . . 23 Mar 63 | 10 Sept 57 | 27 Aug 51 | 12 Aug 19 |
| *G.S.P. Sir* William James Hope Johnstone K.C.B. . . . . 24 Sept 63 | 4 Feb 58 | 22 Apr 53 | 21 Oct 23 |
| 420 *G.S.P. Sir* William Fanshawe Martin, *Bart.* K.C.B. (*Commander-in-Chief, Devonport*) . . . . . 14 Nov 63 | 13 Feb 58 | 28 May 53 | 5 June 24 |
| *G.S.P.* m *Sir* Henry Ducie Chads, G.C.B. 3 Dec 63 | 24 Nov 58 | 12 Jan 54 | 25 July 25 |
| m @ *Sir* Henry John Leeke, K.C.B., K.H. 11 Jan 64 | 2 May 60 | 15 Apr 54 | 27 May 26 |
| m *Sir* Charles Howe Fremantle, G.C.B. 9 Feb 64 | 9 June 60 | 15 Apr 54 | 4 Aug 26 |
| *G.S.P. P* W m *Sir* Michael Seymour . 5 Mar 64 G.C.B. . . . . | 1 Nov 60 | 27 May 54 | 5 Aug 26 |
| Henry Eden . . . . . 16 Sept 64 | 11 Feb 61 | 7 Aug 54 | 30 Apr 27 |
| m *Hon. Sir* Frederick William Grey, G.C.B. 24 Apr 65 | 5 Aug 61 | 22 Jan 55 | 19 Apr 28 |
| m ✱ *Sir* Robert Lambert Baynes, K.C.B. 5 May 65 | 5 Aug 61 | 7 Feb 55 | 8 July 28 |
| John Alexander Duntze . . . . 2 Dec 65 | 20 May 62 | 9 July 55 | 24 Dec 29 |
| m Charles Ramsay Drinkwater Bethune, C.B. 2 Apr 66 | 10 Nov 62 | 3 Oct 55 | 22 July 30 |
| m ✱ *Sir* Charles Talbot, K.C.B. . . 2 Apr 66 | 22 Nov 62 | 28 Dec 55 | 25 Nov 30 |
| 520 m ✱ *Sir* Thomas Sabine Pasley, *Bart.* (*Commander-in-Chief, Portsmouth*) . 20 Nov 66 | 23 Mar 63 | 31 Jan 56 | 24 May 31 |
| m ✱ ✱ *Right Hon. Lord* Edward Russell, C.B. 20 Mar 67 | 27 Apr 63 | 17 Oct 56 | 19 Nov 33 |

## *VICE ADMIRALS.*

| | Vice Admiral. | Rear Admiral. | Captain. |
|---|---|---|---|
| m ✱ ✱ ✱ Henry John Codrington, K.C.B. . . | 24 Sept 63 | 19 Mar 57 | 20 Jan 36 |
| m ✱ *Rt. Hon.* Thomas *Earl of* Lauderdale, K.C.B. (*First and Principal Naval Aide-de-Camp to the Queen.*) . . . . . | 30 Nov 63 | 18 June 57 | 10 Jan 37 |
| m *Sir* Robert Smart, K.C.B., K.H. . . . | 3 Dec 63 | 9 July 57 | 10 Jan 37 |
| 422 m *Sir* George Rodney Mundy, K.C.B. (*Commander-in-Chief, North America and West Indies*) . . . . . | 15 Dec 63 | 30 July 57 | 10 Jan 37 |
| 418 m ✱ ✱ *Hon. Sir* Henry Keppel, K.C.B. (*Commander-in-Chief, China*) . . . . | 11 Jan 64 | 22 Aug 57 | 5 Dec 37 |
| m John Elphinstone Erskine . . . . . | 15 June 64 | 4 Nov 57 | 28 June 38 |
| m ✱ *Sir* James Hope, G.C.B. . . . . | 16 Sept 64 | 19 Nov 57 | 28 June 38 |
| 196 m ✱✱✱✱✱ *Sir* Baldwin Wake Walker, *Bart.*, K.C.B. (*Commander-in-Chief, Sheerness*) . | 10 Feb 65 | 5 Jan 58 | 24 Nov 38 |
| *Sir* Alexander Milne, K.C.B. (*a Lord Commissioner of the Admiralty*) . . . . . | 13 Apr 65 | 20 Jan 58 | 30 Jan 39 |
| 90 m ✱ *Rt. Hon. Lord* Clarence Edward Paget, C.B. (*Commander-in-Chief, Mediterranean*) | 24 Apr 65 | 4 Feb 58 | 26 Mar 39 |
| m Richard Laird Warren . . . . . | 5 May 65 | 13 Feb 58 | 9 May 39 |
| m George Elliot . . . . . | 12 Sept 65 | 24 Feb 58 | 3 June 40 |
| m ✱ ✱ ✱ *Sir* Sydney Colpoys Dacres, K.C.B. (*a Lord Commissioner of the Admiralty*) . | 17 Nov 65 | 25 June 58 | 1 Aug 40 |
| m ✱ ✱ *Sir* Lewis Tobias Jones, K.C.B. . . . | 2 Dec 65 | 17 June 59 | 4 Nov 40 |
| m Robert Fanshawe Stopford . . . . . | 2 Apr 66 | 2 May 60 | 4 Nov 40 |
| m Robert Spencer Robinson (*Controller of the Navy*) . . . . . | 2 Apr 66 | 9 June 60 | 5 Nov 40 |
| m ✱ Thomas Matthew Charles Symonds, K.C.B. | 2 Apr 66 | 1 Nov 60 | 22 Feb 41 |
| m Woodford John Williams . . . . . | 2 Apr 66 | 22 June 61 | 2 June 41 |
| m ✱ ✱ *Sir* Augustus Leopold Kuper, K.C.B. . | 6 Apr 66 | 29 July 61 | 8 June 41 |
| m ✱ Charles Eden, C.B. . . . . | 6 Apr 66 | 5 Aug 61 | 11 Aug 41 |
| m *Hon.* Charles Gilbert John Brydone Elliot, C.B. . . . . | 6 Apr 66 | 5 Aug 61 | 16 Aug 41 |
| 477 *Hon.* Joseph Denman (*Commander-in-Chief, Pacific*) . . . . . | 20 Nov 66 | 15 Jan 62 | 23 Aug 41 |
| 393 m ✱ ✱ George St. Vincent King, C.B. (*Commander-in-Chief, China*) . . . . . | 20 Mar 67 | 4 Apr 62 | 28 Aug 41 |
| m Edward Pellew Halsted . . . . . | 24 May 67 | 12 Apr 62 | 15 Apr 42 |



Digitized by Google

## REAR ADMIRALS.

| | | Rear Admiral. | Captain. |
|---|---|---|---|
| 532 | m Charles Frederick (*Senior Officer on the Coast of Ireland*) | 20 May 62 | 23 Dec 42 |
| 238 DY VY | m Henry Kellett, C.B. (*Superintendent of Malta Dockyard, &c.*) | 16 June 62 | 23 Dec 42 |
| | m William Henry Anderson Morshead, C.B. | 4 Oct 62 | 23 Dec 42 |
| | m Richard Collinson, C.B. | 10 Nov 62 | 23 Dec 42 |
| 336 | m George Ramsay, C.B. (*Commander-in-Chief, South-East Coast of America*) | 22 Nov 62 | 20 Mar 43 |
| 90 | m Hastings Reginald Yelverton, C.B. | 30 Jan 63 | 5 Sept 43 |
| | m George Henry Seymour, C.B. (*a Lord Commissioner of the Admiralty*) | 23 Mar 63 | 24 May 44 |
| 48 DY | m George Greville Welfesley, C.B. (*Superintendent of Portsmouth Dockyard*) | 3 Apr 63 | 2 Dec 44 |
| 548 | m * *Hon.* George Fowler Hastings, C.B. (*Commander-in-Chief, Pacific*) | 27 Apr 63 | 31 Jan 45 |
| | m * * *Hon.* Swynfen Thomas Carnegie, C.B. | 27 Apr 63 | 10 June 45 |
| 323 | m Frederick Warden, C.B. (*Commanding Channel Squadron*) | 12 Sept 63 | 24 July 45 |
| | m Arthur Lowe | 24 Sept 63 | 30 Aug 45 |
| | m Edward Gennys Fanshawe | 3 Nov 63 | 7 Sept 45 |
| | m * Claude Henry Mason Buckle, C.B. | 14 Nov 63 | 6 Nov 45 |
| | m *Hon.* Thomas Baillie | 30 Nov 63 | 13 Nov 45 |
| | m * George Giffard, C.B. | 3 Dec 63 | 26 Dec 45 |
| | m *Sir* Frederick William Erskine Nicolson, *Bart.*, C.B. | 15 Dec 63 | 12 May 46 |
| 262 | m * * *Hon.* James Robert Drummond, C.B. (*Superintendent of Devonport Dockyard*) | 11 Jan 64 | 8 June 46 |
| | John Lort Stokes | 9 Feb 64 | 4 July 46 |
| | Arthur Forbes | 28 Mar 64 | 27 Aug 46 |
| | m Frederick Henry Hastings Glasse, C.B. | 16 Sept 64 | 9 Nov 46 |
| | Charles Gepp Robinson | 20 Oct 64 | 9 Nov 46 |
| | m * George Thomas Gordon | 28 Oct 64 | 9 Nov 46 |
| | m Erasmus Ommanney, C.B. | 12 Nov 64 | 9 Nov 46 |
| | *P W* m Douglas Curry | 10 Feb 65 | 9 Nov 46 |
| | m George William Douglas O'Callaghan, C.B. | 11 Apr 65 | 30 Nov 46 |
| | m Thomas Pickering Thompson | 24 Apr 65 | 25 June 47 |
| | Wallace Houstoun | 5 May 65 | 23 July 47 |
| | m William John Cavendish Clifford, C.B. | 12 Sept 65 | 18 Aug 47 |
| | Thomas Harvey | 2 Dec 65 | 31 Jan 48 |
| | m * William Loring, C.B. | 7 Mar 66 | 31 Jan 48 |
| | m John Fulford | 2 Apr 66 | 1 May 48 |
| | m * Alfred Phillipps Ryder | 2 Apr 66 | 2 May 48 |
| | m *P W* Henry Chads | 2 Apr 66 | 5 June 48 |
| | m Francis Scott, C.B. | 2 Apr 66 | 12 Aug 48 |
| | m Arthur Farquhar | 2 Apr 66 | 27 Oct 49 |


Digitized by Google

| | Rear-Admiral. | Captain. |
|---|---|---|
| mEdwin Clayton Tennyson D'Eyncourt | 2 Apr 66 | 1 Nov 49 |
| mThomas Henry Mason | 2 Apr 66 | 1 Nov 49 |
| mSidney Grenfell, C.B. | 6 Apr 66 | 15 Jan 50 |
| mRichard Strode Hewlett, C.B. | 6 Apr 66 | 15 Jan 50 |
| m*Sir John Charles Dalrymple Hay, *Bart.* (*a Lord Commissioner of the Admiralty*) | 6 Apr 66 | 20 Jan 50 |
| mJames Horsford Cockburn | 6 Apr 66 | 7 Apr 50 |
| m*James Willcox, C.B. | 6 Apr 66 | 10 Apr 50 |
| mHugh Dunlop, C.B. | 6 Apr 66 | 3 Aug 50 |
| mAstley Cooper Key, C.B. (*Acting Director-General of Naval Ordnance*) | 20 Nov 66 | 11 Oct 50 |
| Frederick Byng Montresor | 20 Mar 67 | 29 Apr 51 |
| m*Charles Farrel Hillyar | 24 May 67 | 20 Feb 52 |
| mThomas Hope | 31 May 67 | 27 Mar 52 |



Digitized by Google

# CAPTAINS.

## 1852

*AdC* m Edward Southwell Sotheby C.B. . . . . 6 Sept
520 *GSP* m George Sumner Hand, C.B. 6 Sept
*GSP* Michael De Courcy, C.B. 6 Sept
*AdC CG* John Walter Tarleton, C.B. (*Commodore 1st Class, and Controller-General of the Coast-Guard*) . . . 27 Sept
*GSP* 180 m *The Right Hon. Lord* Frederic Herbert Kerr . . 10 Dec
*AdC* m ✱ ✱ William Robert Mends, C.B. (*Director of Transports*) 10 Dec
*GSP* m Edmund Heathcote . . 15 Dec
78 m Geoffrey Thomas Phipps Hornby (*Commodore of the 1st Class, and Commander-in-Chief on the West Coast of Africa*) . . . . . 18 Dec

## 1853

*AdC PW VY NH* m Charles Frederick Alexander Shadwell, C.B. . . . 7 Feb
*DY* 140 *GSP* m William King Hall, C.B. 6 June
*GSP GH* m Thomas Wilson, C.B. . 12 Apr
*AdC DY VY NH* 445 m Henry Caldwell, C.B. (*Commodore of the 2nd Class and Senior Officer at the Cape of Good Hope*) . . . 12 Aug
*GSP* 387 m ✱ Edward Augustus Inglefield . . . . . 7 Oct
193 *AdC* William Edmonstone, C.B. (*Commodore 2nd Class and Senior Officer at Woolwich*) 20 Oct
490 *DY VY NH GSP* James Francis Ballard Wainwright . . . . . 2 Nov

## 1854

*GSP* James Newburgh Strange . 10 Jan
678 *VY DY GSP* James Charles Prevost . 17 Apr
*GSP* m *Sir* William Saltonstall Wiseman, *Bt.* K.C.B. . 17 Apr
*GSP* m James Aylmer Paynter . 17 Apr
*GSP* m Arthur Cumming, C.B. . 19 Apr
*DY VY AdC* m ✱ Arthur Parry Eardley Wilmot, C.B.. . . . 29 Apr
43 m Robert Coote . . . . 29 Apr
*GSP* m ✱ John Bourmaster Dickson 17 May
*DY* 536 *VY* m ✱ William Houston Stewart, C.B. . . . . 9 July
*NH GSP* m ✱ ✱ Edward Tatham . 20 Aug
140 m *Hon.* Arthur Auckland Cochrane, C.B. . . . 29 Aug
*GSP* m Henry Charles Otter, C.B. 8 Sept
*AdC* m Frederick Archibald Campbell 13 Sept
*CG GSP* m George Wodehouse (*Deputy Controller General of the Coast Guard*) . . . 19 Oct
*AdC* m Frederick Beauchamp Paget Seymour, C.B. . 19 Oct
366 m *Hon.* John Welbore Sunderland Spencer . . . 19 Oct
62 Reginald John James George Macdonald . . . . 19 Oct
m George Henry Richards . 21 Oct (*Hydrographer of the Admiralty*)
1 m *Sir* Francis Leopold M'Clintock, *Kt.* (*Commodore of the 2nd Class, in charge at Jamaica*) . . . . . 21 Oct
352 m ✱ ✱ Leopold George Heath, C.B. (*Commodore of the 2nd Class, and Senior Officer in the Indian Ocean*) . . . 13 Nov
520 m ✱ ✱ Henry Schank Hillyar, C.B. . . . . 13 Nov


Digitized by Google

79 GSP m * * George Granville Randolph . . . . . 18 Nov
m * * *Rt. Hon. Lord* John Hay, C.B. . . . . 27 Nov
George Parker . . . . . 11 Dec

## 1855

GSP m * * Thomas Abel Bremage Spratt, C.B. . . . . 3 Jan
163 George Hancock . . . . . 19 Jan
GSP m * * Charles Joseph Frederick Ewart . . . . . 1 Feb
AdC 520 m *Hon.* Francis Egerton . 1 Feb
m Edward Bridges Rice . 24 Feb
496 m * * * Richard Ashmore Powell, C.B. (*Commodore of the 2nd Class and Senior Officer on the Southern Division of the Pacific Station*) . . . . . 8 Mar
267 GSP m * * John Borlase, C.B. . 7 Apr
m Rochfort Maguire . . . 25 Apr
423 Thomas Miller . . . . 16 May
DY 335 m * Robert Hall . . . . 24 June
285 m * * John Montagu Hayes, C.B. . . . . 9 July
425 m *Hon.* George Disney Keane 9 July
m * * Sherard Osborn, C.B. 18 Aug
148 m Edward Pelham Brenton Von Donop. . . . . 29 Sept
392 DY VY NH m * Oliver John Jones (*Commodore of the 2nd Class and Senior Officer at Hong Kong*) . . . . . 29 Sept
106 m * * * Rowley Lambert, C.B. *Commodore of the 2nd Class, and Senior Officer in Australia*) . . . . . 29 Sept
420 m George William Preedy, C.B. 29 Sept
m Augustus Phillimore . . 10 Oct

## 1856

3 m Edward Westby Vansittart, C.B. . . . . 9 Jan
201 m * * John James Kennedy, C.B. . . . . 1 Feb
48 m William Charles Chamberlain . . . . . 21 Feb
431 m Matthew Stainton Nolloth 21 Feb
m * * Cowper Phipps Coles 27 Feb
m Richard Dunning White . 10 May
90 m Alan Henry Gardner . 10 May
m John Ormsby Johnson . 10 May
m William John Samuel Pullen 10 May
413 m * * George Le Geyt Bowyear . . . . . 10 May
m * Frederick Augustus Buchanan Craufurd . . . . . 10 May
262 m * * George Ommanney Willes, C.B. . . . . 10 May
140 m Stephen Smith Lowther Crofton . . . . . 26 July

*The preceding Officers are entitled to Half-Pay at the rate of* 14*s.* 6*d. per Diem.*

95 Gerard John Napier . . . 22 Nov

## 1857

402 m Richard Purvis . . . . 11 Mar
m * William Garnham Luard, C.B. . . . . 11 Mar
543 m Thomas Cochrane . . . 2 May
126 m Edward King Baraard . 2 May
511 m Charles Codrington Forsyth 10 Aug
PW 532 m John Corbett. . . . 10 Aug
m * * William Rae Rolland 10 Aug
158 m * Edward Winterton Turnour . . . . . 10 Aug
53 m Algernon Frederick Rous De Horsey . . . . 7 Sept
Alfred John Curtis . . . 17 Oct
m Henry Boys. . . . . 17 Oct
m * Frederick Augustus Maxse 23 Nov
m Robert Jenkins, C.B. . . 30 Dec


Digitized by Google

## 1858

mDavid Robertson . . . 1 Jan
359 mMatthew Connolly . . 5 Feb
87 mAlexander Crombie Gordon 5 Feb
mJasper Henry Selwyn . . 24 Feb
187 m*Francis Henry Shortt . 24 Feb
175 m**John Proctor Luce . 24 Feb
294 mRoderick Dew, C.B. . . 26 Feb
m***William Montagu Dowell, C.B. . . . . 26 Feb
180 m*Arthur William Acland Hood . . . . . 26 Feb
162 mCharles Fellowes . . . 26 Feb
mVictor Grant Hickley . . 1 Apr
315 mWilliam Henry Haswell . 31 May
mThomas Saumarez . . 27 July
351 Chandos Scudamore Scudamore Stanhope . . . 10 Aug
m*Charles Tayler Leckie . 17 Sept

## 1859.

252 Peter Frederick Shortland 1 Jan
m*James William Vaughan, C.B. . . . . 8 Feb
Frederick Leopold Augustus Selwyn . . . . . 16 June
mCharles Henry May . . 23 June
173 mCharles Wake . . . . 23 June
443 m*Richard William Courtenay. . . . . 28 June
489 m**†John Edmund Commerell, C.B. . . . . 18 July
113 mNicholas Edward Brook Turnour . . . . . 19 July
*P Wm Right Hon.* Richard James *Lord* Gilford . . 22 July
196 mDonald McLeod Mackenzie 13 Dec
287 mJohn Seccombe . . . 13 Dec
m*Victor Ferdinand Franz Eugen Gustaf Adolph Constantine Friedrich, *Count* Gleichen . . . . . 13 Dec

## 1860

m**Joseph Grant Bickford 21 July
m**William Everard Alphonso Gordon . . . . 21 July
m*Edward George Hore . 21 July
159 m**Charles Vesey . . . 21 July
mHenry Trollope . . . . 6 Aug
442 mJohn Adolphus Pope Price 6 Aug
m**William Armytage . 6 Aug
239 m*Thomas Malcolm Sabine Pasley . . . . . 6 Aug
93 m*Hon.* Fitzgerald Algernon Charles Foley. . . . . 6 Aug
519 m**His Serene Highness* Ernest Leopold Victor Charles Auguste Joseph Emich, *Prince of* Leiningen, G.C.B. . . 25 Oct
483 mFrederick Henry Stirling . 19 Nov

## 1861

m*Francis Marten . . . 30 Jan
mWilliam Andrew James Heath . . . . . 30 Jan
208 mElphinstone D'Oyley D'Auvergne Aplin . . . . 31 Jan
m*William Bowden . . 31 Jan
366 George Henry Gardner . . 15 May
77 mCharles Webley Hope . 15 May
m**John Clarke Byng . 15 May
373 m†John Bythesea . . . 15 May
542 m**†Hugh Talbot Burgoyne . . . . . 15 May
mHenry Samuel Hawker . 9 July
Edward Henry Gage Lambert 9 July
mFrancis Arden Close . . 9 July
m*Arthur Wilmshurst . 9 July
mWilliam Wood . . . 20 Aug
393 m**William Gore Jones . 20 Aug
m*Henry Carr Glyn . . 20 Aug
mHenry John Blomfield . 20 Aug
mCharles Egerton Harcourt Vernon . . . . . 20 Aug

## 1862

*TS* mDavid Spain . . . . 27 Jan
461 mRichard Vesey Hamilton . 27 Jan
m*George Otway Popplewell 15 Apr
Frederick Thomas Chetham Strode . . . . . 15 Apr
9 Charles Lodowick Waddilove 15 Apr
344 James Minchin Bruce . . 15 Apr
m**William Horton . . 15 Apr
306 m**Radulphus Bryce Oldfield . . . . . 15 Apr
*P Wm* Richard Bulkeley Pearse . 15 Apr
mGeorge Augustus Cooke Brooker . . . . . 15 Apr


Digitized by Google

m ✠ Cecil William Buckley 15 Apr
m Herbert Philip De Kantzow 15 Apr
m John Dobree M'Crea . . 15 Apr
78 m Leveson Eliot Henry Somerset . . . . . 15 Apr
533 m Norman Bernard Bedingfeld 15 Apr
m ✠ Henry William Hire . 23 June
m William Alfred Rumbulow Pearse . . . . . 23 June
m ✠ Joseph Henry Marryat 23 June
477 m Trevenen Penrose Coode. 23 June
272 m ✠ Charles Murray Aynsley 23 June
m ✠ Montagu Frederick O'Reilly . . . . . 23 June
m ✠ Edward Lacy . . . 23 June
553 m ✠ Montagu Buccleuch Dunn 23 June
439 m ✠ Joseph Edye . . . 23 June
m *Sir* Malcolm Mac Gregor, *Bart.* 23 June
m James Richard Veitch . 23 June
m ✠ Henry Frederick McKillop . . . . . 24 Nov
John Eglinton Montgomerie 24 Nov
m ✠ Henry James Raby 24 Nov
362 m ✠ John Francis Ross . 24 Nov

*The preceding Officers are entitled to Half Pay at the rate of* 12*s.* 6*d. per Diem.*

59 m ✠ William Nathan Wrighte Hewett . . . 24 Nov
108 m Algernon McLennan Lyons 1 Dec

## 1863

Frederick William Pleydell Bouverie . . . . . 1 Jan
193 Edward James Bedford . . 1 Jan
Henry Christian . . . . 9 Mar
Charles Wright Bonham . 25 Mar
m *Hon.* Augustus Charles Hobart 25 Mar
m ✠ John Halliday Cave. 25 Mar
509 m Samuel Hood Henderson 25 Mar
m ✠ William Cecil De Vere 25 Mar
John Edward Parish . . 25 Mar
548 m Richard Dawkins . . . 25 Mar
m ✠ Colin Andrew Campbell . . . . . 25 Mar
m William Charles Fabic Wilson . . . . . 25 Mar
m Robert Gibson . . . . 25 Mar



240 m ✠ Shute Barrington Piers 11 Apr
m *Hon.* Thomas Alexander Pakenham. . . . . 9 May
m ✠ Augustus Chetham Strode 9 May
170 m Herbert Frederick Winnington Ingram . . . . 9 May
259 m Francisco Saugro Tremlett 9 May
m Thomas Brandreth . . 9 May
323 m James Graham Goodenough 9 May
m David Miller . . . . 3 June
*PW* m ✠ John Hobhouse Inglis Alexander, C.B. . . . . 16 Aug
m ✠ ✠ Hubert Campion . 19 Sept
452 Thomas Bridgeman Lethbridge . . . . . 19 Sept
Joseph Dayman . . . . 19 Sept
483 m Francis William Sullivan C.B. . . . . 9 Nov
m Lewis James Moore . . 9 Nov
m ✠ ✠ Edward Hardinge . 12 Dec
215 m Charles Stirling . . . 12 Dec
m Henry Harvey (*b*) . . 12 Dec
m William Graham . . . 12 Dec
m Anthony Hiley Hoskins . 12 Dec
554 m Benjamin Spencer Pickard 12 Dec
m ✠ Nowell Salmon . . . 12 Dec
556 m John Clark Soady. . . 12 Dec

## 1864

m ✠ ✠ Frederick William Gough . . . . . 1 Jan
*PW* m ✠ ✠ Richard Charles Mayne, C.B. . . . . 12 Feb
337 m ✠ John William Whyte . 16 Feb
m Mark Robert Peshell. . 16 Feb
m Edward Henry Howard . 16 Feb
m John Kennedy Erskine Baird . . . . . 16 Feb
m Charles Thomas Curme . 16 Feb
m Henry Hamilton Beamish 16 Feb
552 m ✠ George Willes Watson 16 Feb
393 Henry Dennis Hickley . 16 Feb
422 m Frederick Anstruther Herbert 16 Feb
m Henry Bouchier Phillimore, C.B. . . . . 14 July
m Frederick Harrison Smith 25 July
m *Hon.* William John Ward 25 July
m Henry Rushworth Wratislaw 25 July
m William Henry Whyte . 25 July
356 m Henry Phelps . . . . 30 Sept
m William George Hope Johnstone . . . . . 30 Sept
m Henry Duncan Grant . 30 Sept



Digitized by Google

m Leveson Wildman . . 30 Sept
m John Moresby . . . . 21 Nov
m Augustus John Kingston . 21 Nov

## 1865

Hugh Maximilian Elliot . . 3 Jan
336 m * John Crawford Wilson . 17 Feb
m Sholto Douglas . . . . 1 Mar
m * Isaac Newton Thomas Saules . . . . . 11 May
m John Erskine Field Risk 3 June
555 Frederic Dampier Rich . 3 June
*PW* m Edward Madden . 3 June
m John Laisné Perry . . 3 June
Arthur Henry John Johnstone 3 June
m Francis Alexander Hume 3 Aug
Henry Cholmeley Majendie 11 Sept
m William Henry Edye . . 11 Sept
315 m * James Simpson . . . 17 Nov
m Arthur Thomas Thrupp . 16 Dec
m * Michael Culme Seymour 16 Dec
m * Thomas Hutchinson Mangles Martin . . . 16 Dec
m William Fitzherbert Raxton 16 Dec
m Charles Bayley Calmady Dent . . . . . 16 Dec

## 1866

Frederick William Richards 6 Feb
204 * *His Royal Highness* Alfred Ernest Albert, *Duke of Edinburgh*, K.G. . . . 23 Feb
m * George William Towsey 11 Apr
m * * William Brabazon Urmston . . . . . 11 Apr
m * * William Kynaston Jolliffe . . . . . 11 Apr
William Henry Fenwick . 11 Apr
† m * Thomas James Young 11 Apr
m * *Hon.* Maurice Horatio Nelson . . . . . 11 Apr
m * Ralph Peter Cator . . 11 Apr



m George John Malcolm . 11 Apr
m *Hon.* Walter Cecil Talbot . 11 Apr
m William Cox Chapman . 11 Apr
* *Hon.* Armar Lowry Corry 11 Apr
m Theodore Morton Jones . 11 Apr
m * Warren Hastings Anderson . . . . . 11 Apr
m William Robert Hobson . 11 Apr
m Charles Fenton Fletcher Boughey . . . . . 11 Apr
m George Henry Parkin . 11 Apr
m D'Arcy Spence Preston . 11 Apr
m Henry Bedford Woollcombe 11 Apr
m Robert Gordon Douglas . 11 Apr
Philip Saumarez . . . 11 Apr
Stapleton John Greville . . 11 Apr
m Charles Matthew Buckle . 11 Apr
Cortland Herbert Simpson . 11 Apr
Edward Hood Lingard Ray . 11 Apr
m Charles Trelawney Jago . 11 Apr
m Francis Reginald Purvis . 11 Apr
m Charles Richard Fox Boxer 11 Apr
m William Samuel Brown . 11 Apr
m * George Tryon . . . 11 Apr
Alexander Philips . . . 11 Apr
m Charles John Balfour. . 26 June
478 m Algernon Charles Fiesehi Heneage . . . . . 26 June
m Walter James Hunt Grubbe 5 July
m * Charles John Rowley. . 5 July
m Richard Wells . . . . 6 July
Robert Anthony Edwards Scott 22 Nov

## 1867

106 Frederick William Sidney . 1 Jan
m * * Joseph Samuel Hudson 1 Jan
m John Whitmarsh Webb . 5 Mar
m Thomas Le Hunte Ward . 15 Apr
m William Arthur . . . 15 Apr
m Edmund Robert Fremantle 15 Apr
m William Burley Grant . 15 Apr
Basil Sidmouth De Ros Hall 15 Apr
m Frederick William Wilson 15 Apr



Digitized by Google

# COMMANDERS.

## 1842

mHenry James Wellington . 7 Mar

## 1845

Charles Spry Norman . . 18 Nov
335 TS Henry Cooke Harston . 6 Dec

## 1846

mGeorge Blane . . . . 27 Nov

## 1848

mValentine Otway Inglefield 13 Apr
mAlexander George West . 2 May
mJames Aldworth St.Leger 12 Aug

## 1849

CSV Baldwin Arden Wake . . 5 Mar
William Nicholas Love Lockyer . . . . . 20 Dec

## 1850

Edward Frodsham Noel K. Wasey . . . . . 2 Sept

## 1851

36 James Ptolemy Thurburn . 29 Apr
mFitzjames Stuart M'Gregor 1 July
238 George Lowca Norcock . 27 Aug



## 1852

mFrederick Pelham Warren 7 Feb
CSV George Thomas Maitland Purvis (b) . . . . 27 Dec

## 1854

CG William Codrington Forsyth 31 May
mAugustus Butler . . . . 9 July
mJohn De Courcy Andrew Agnew. . . . . 23 Aug
423 TS mGeorge Henry Clarke . 29 Aug
PW Offley Malcolm Crewe-Read 14 Sept
mJames Edward Elliott . 21 Oct
mWilliam Thorp. . . . . 13 Nov
m*John Norris Norman . 13 Nov
m*Charles Keats Jackson . 13 Nov
140 m*William Luke Partridge . . . . . 13 Nov
502 mWalter James Pollard . 13 Dec

## 1855

Wray Richard Gledstanes Palliser. . . . . 6 Jan
75 mMacLeod Baynes Cockcraft 6 Jan
CG mFrancis Peel . . . . 19 Jan
mJohn Hanbury Chads . . 26 Jan
mGeorge Edward Knox Gore 16 May
mCharles Maxwell Luckraft (*Governor of Lewes Naval Prison.*) . . . . . 29 Sept
mEdward Burstal . . . 29 Sept
CSV mHenry Bartlett King . 29 Sept
mHenry James Grant . . 29 Sept

## 1856

mJohn Philip Palmes . . 21 Feb
mEdward Wollaston Lang . 24 Apr

Digitized by Google

m Henry Barré Beresford . 10 May
m James Boucher Ballard . 10 May
m Frederick Charles Herbert 10 May
m ✻ Charles Bromley . . 10 May
*CS V* m Thomas Goss . . . 10 May
164 m William Edward Fisher . 10 May
540 m George Macintosh Balfour 10 May
m Henry Donaldson Selby . 10 May
m Sidmouth Stowell Skipwith 11 Aug
m Charles Edward Sidebottom Venner . . . . . 6 Oct
m Archibald Douglas W. Fletcher . . . . . 16 Oct
m ✻ *The Rt. Hon.* William Buller, *Lord* Elphinstone 8 Nov

## 1857

385 m ✻ ✻ Henry Wandesford Comber . . . . . 11 Mar
m Henry Warrington Corneck 20 Apr
m John Henry Howard . . 2 May
m George Campbell Fowler 10 Aug
m Edward Frederic Dent . 10 Aug
m William Lowley Staniforth 10 Aug
m Edwin Thomas Hinde . . 7 Sept
m ✻ George Durbin . . . 17 Oct
*CS V* m Horatio Nelson . . . 17 Oct
m *Hon.* Reynolds Moreton . 23 Nov
*CG* Edward Wingfield Shaw . 19 Dec

## 1858

m John Milward Reeve . . 5 Feb
*Hon.* William Barnard De Blaquiere . . . . 26 Feb
193 m John Milbourne Jackson . 26 Feb
*CS V* m George Henry Wale . . 26 Feb
m Robert George Tufnell . 26 Feb
m Charles Stuart Forbes. . 26 Feb
333 m William Swinburne . . 1 Apr
m James Carter Campbell . 1 Apr
m Bedford Clapperton Tryvellion Pim . . . . 19 Apr
John Richard Alexander . 28 May
m Stephen Francis Douglas 10 Aug
m Alleyne Bland. . . . 17 Sept
m John Ward (*b*) . . . 24 Sept

## 1859

233 Edward Field . . . . 16 June
m ✻ Marcus Edmiston Smithett 16 June



m Augustus Peter Arkwright 23 June
146 m Marcus Lowther . . . 18 Dec
m ✻ Philip Brock . . . 13 Dec

## 1860

*PW* 184 } m William Hans Blake . 26 June
m Henry West . . . . . 21 July
*CS V* m Douglas Herbert . . . 21 July
m Walter Strickland. . . 21 July
*CG* m John William Pike . . 21 July
143 m Iltid Thomas Mansel Nicholl 21 July
520 m Loftus Christopher Hawker Robinson . . . . . 6 Aug
101 m Edwin Charles Symons . 6 Aug
208 m Edward Nares . . . . 6 Aug
406 m James Edward Bickford . 6 Aug
m Charles Joseph Wrey . . 6 Aug
m ✻ ✻ Charles Fairholme . 6 Aug
m Louis Hutton Versturme . 6 Aug
*CG* m *Hon.* Ernest Grey Lambton Cochrane . . . . . 6 Aug
m James Stanley Graham . 6 Aug

## 1861

193 David Aird . . . . . 1 Jan
m Webb Elphinstone Stone . 30 Jan
130 m George Doherty Broad . 30 Jan
m Arthur John Innes . . 30 Jan
57 m George Dacres Bevan . 30 Jan
*CS V* Edmund Ludlow Strangways 31 Jan
m William Travers Forbes Jackson . . . . . 31 Jan
*CG* m ✻ Thomas Anthony Swinburne 31 Jan
m William Hugh Phipps . 31 Jan
m ✻ John Murray . . . . 31 Jan
416 m William Kemptown Bush . 1 Apr
m Charles Gowan Lindsay . 1 Apr
*CS V* m ✻ George Frederick Cottam 29 Apr
m Charles Thomas William George Cerjat. . . . 15 May



Digitized by Google

50 m * * William Henry Pym 15 May
331 m Charles Aylmer Pembroke Vallancey Robinson . . 15 May
411 m Arthur Morrell . . . 15 May
147 m James Henry Bushnell . 15 May
*CG* Frederick Harvey . . . 15 May
m * * John Guy Courtenay Evered . . . . . 15 May
*CG* m Albert Henry William Battiscombe . . . . . 22 June
420 m George Augustus Brine . 9 July
106 John Hutchison . . . . 9 July
m *Hon.* John Carnegie . . 9 July
477 Thomas Baker Martin Sulivan . . . . . 9 July
Lewis Barstow . . . . 9 July
300 Robert Augustus Parr . . 15 July
542 m Edwin John Pollard . . 5 Aug
*CG* Richmond Moore . . . 6 Aug
m John Binney Scott . . 20 Aug
196 m Thomas Cuppage Bruce 20 Aug
m Maxwell Fox . . . . 20 Aug
Thomas Charles Cholmeley 20 Aug
Hugo Beaumont Burnaby . 20 Aug
m John Keunaway Simcoe . 20 Aug
*CG* m George Asser White Welch 20 Aug
370 m William Ebrington Gordon 20 Aug
253 m * Samuel Philip Townsend 4 Sept
*CG* m Loftus Francis Jones . . 4 Oct
277 m Charles William Andrew 17 Dec

## 1862

129 m Thomas Alexis De Wahl . 27 Jan
459 m Edwin Augustus Porcher 19 Feb
Alfred Prowse Hasler Helby 19 Feb
m *Hon.* Henry Weyland Chetwynd . . . . . 19 Feb
524 m Henry Maynard Bingham 19 Feb
m William Dawson . . . 19 Feb
m * Gover Rose Miall . . 19 Feb
262 m Charles Davis Lucas . 19 Feb
Alexander Rodney Bligh Carter . . . . . 16 Apr
1 George Martyr Smith . . 16 Apr
m Charles Gibbons . . . 16 Apr
176 m Mountford Stephen Lovicle Peile . . . . . 16 Apr
469 Richard Bradshaw . . . 16 Apr
m James Wood Armstrong 16 Apr
369 m Charles Edward Stevens . 16 Apr



*CG* m James Henessey Coxon . 16 Apr
Hamilton Edward George Earle . . . . . 16 Apr

*The preceding Officers are entitled to Half Pay at the rate of 10s. per Diem.*

m Henry Lewis Round . . 16 Apr
94 m William Henry Annesley 16 Apr
346 m Alfred John Chatfield . 16 Apr
513 m Spencer Phipps Brett . 16 Apr
358 m William Menzies . . 16 Apr
*P W* m * * Thomas Thelwall Bullock . . . . . 16 Apr
450 m Thomas Edward Smith . 24 June
161 m Thomas Hounsom Butler Fellowes . . . . . 24 June
*CG* Richard Henry Roe. . . . 24 June
George Palmer . . . . 24 June
Henry Charles Burleigh . 24 June
438 m Richard Carter . . . 24 June
*P W* m * * Horatio Laurence Arthur Lennox Maitland . . . 24 June
401 m Lindesay Brine . . . 24 June
349 m Thomas Barnardiston . 24 June
m * *Hon.* George FitzClarence 24 June
119 James Elphinstone Erskine 4 Aug
521 m Ralph Abercrombie Otho Brown . . . . . 16 Sept
145 m * George Lydiard Sulivan 28 Oct
520 Henry Fairfax . . . . 4 Nov
498 m George Amelius Douglas 18 Nov
Edward Ferdinand Holme . 24 Nov
*CG* m Douglas Walker . . . 24 Nov
*CG* Henry Boys Johnstone . . 24 Nov
*CG* m Thomas Nourse Underwood 24 Nov
m John Hawley Glover . . 24 Nov
196 m Francis Moubray Prattent 24 Nov
138 m Morgan Singer . . . 24 Nov
Edward Thomas Nott . . 24 Nov
m Charles Gudgeon Nelson . 24 Nov
434 George Strong Nares . . . 24 Nov
425 m John Ommanney Hopkins 24 Nov

## 1863

446 m Charles James Bullock . . 1 Jan
*CSV* Charles Oakes Blackwood Hall . . . . . 29 Jan
*CG* Thomas Drinkwater Williams 29 Jan
m Walter Sidney de Kantzow 29 Jan
126 m Edward Bond Harrison Franklin . . . . . 29 Jan
319 m Frank Tourle Thomson . 29 Jan



Digitized by Google

90 m St. George Caulfield D'Arcy Irvine . . . . . 29 Jan
435 m * Francis Grant Suttie . . 3 Mar
456 m * Henry Anthony Trollope 3 Mar
258 m Pownoll William Pellew 18 Mar
*CG* m John Burgess . . . . . 25 Mar
*CG* m *Hon.* Frederick O'Bryen Fitz Maurice . . . . . 25 Mar
107 m William Wilson Somerset Bridges . . . . . 25 Mar
Edward Stubbs . . . . . 25 Mar
*CG* m William Spratt . . . . 25 Mar
463 m Benjamin Langlois Lefroy 25 Mar
*CG* m George Dartmouth FitzRoy 25 Mar
m * Henry Wentworth Mist 25 Mar
218 m Duncan George Davidson 25 Mar
*CG* m Hawksworth Fawkes . . 25 Mar
*CSV* m Thomas Stackhouse . . 9 May
*CG* m Edward Spencer Meara . 9 May
357 m John D'Arcy . . . . . 9 May
Arthur Alexander Walton Onslow . . . . . 9 May
470 m John Parry Jones Parry. 9 May
*CG* m Edward Francis Lodder. 9 May
287 Robert Owen Leach . . . 9 May
79 Arthur Woodall Gillett . 28 May
393 m Alexander Buller . . 10 June
347 m Thomas Kirkpatrick Mackenzie . . . . . 2 July
m * * James Edward Hunter 16 Aug
m Arthur George Robertson Roe . . . . . 16 Aug
m Charles Parry . . . . 14 Sept
25 Hugh Horatio Knocker . . 19 Sept
387 m William Alfred Smyth . 19 Sept
*CG* m Edward John Brooks . 19 Sept
548 m William Henry Liddell . 30 Sept
*CG* m Frederick Charles Bryan Robinson . . . . 30 Sept
53 m * John Liddell . . . . 8 Nov
m James Augustus Poland . 9 Nov
*CG* m George Poole . . . . 9 Nov
174 m * George Stanley Bosanquet 9 Nov
*CG* m * Francis Hewson. . . 12 Dec
m Henry Matthew Miller . 12 Dec
*CG* m James Wylie East. . . 12 Dec
m Alfred Henry Alston . . 12 Dec
m Philip Ruffle Sharpe . . 12 Dec
m Philip Howard Colomb . 12 Dec
479 m * * Edward Wolfe Brooker 12 Dec

## 1864

205 m William Chimmo . . . . 4 Jan
*PW* m Edward Downes Panter Downes . . . . . 12 Feb



*PW* m Henry M'Clintock Alexander . . . . . 12 Feb
*CSV* m George Walter Edward Lloyd . . . . . 16 Feb
*CG* m Edward John Lawson . 16 Feb
352 Molesworth Greene Jackson 16 Feb
m Henry George Belson . 16 Feb
523 m Henry Edward Crozier . 16 Feb
*CG* m * Edward Francis Kerby. 16 Feb
*CG* m Josiah Henry Hatchard . 16 Feb
*CG* m John Zell Creasy . . . 16 Feb
3 m Elibank Harley Murray . 16 Feb
*CG* m Thomas Tyacke Phillips . 16 Feb
*CG* William Jardine . . . . 11 Apr
48 m John Campion Wells . . 15 Apr
5 m George Graham Duff . . 29 Apr
*PW*
405 m John Thomlinson Swann. 14 July
*CG* m John William James . 25 July
*CG* m Thomas Sherlock Gooch. 25 July
*CG* m Arthur Richard Wright . 25 July
*CG* m Richard Roche . . . . 25 July
*CG* Henry Turtliffe Boger . . 25 July
*CG* m Richard Bayntun Foster. 25 July
m Algernon George Wootton 25 July
188 Charles Augustus John Heysham . . . . . 25 July
*CG* m Arthur Wing. . . . . 25 July
518 William Codrington . . 29 July
m *Hon.* Frederick William Charteris . . . . . 31 Aug
43 m Edward Stanley Adeane . 8 Sept
*CG* John Morris Bushell . . 30 Sept
*CG* Russell Graves Sabine Pasley 7 Nov
*CG* m * Henry Lowe Holder . 21 Nov
336 m William Henry Cuming . 21 Nov
*CG* William Arthur de Vesci
*PW* Brownlow . . . . 21 Nov
*CG* m Richard Hastings Harington . . . . . 21 Nov
m Charles Francis Walker . 21 Nov
418 Richard Edward Tracey . . 21 Nov

## 1865

106 m * George Robinson Wilkinson . . . . . 1 Jan
*CG* m Charles George Frederick Knowles . . . . . 1 Mar
*CG* m Hugh Robert Stewart . . 1 Mar
580 m Archibald George Bogle . 1 Mar
*CG* m Edward Kelly . . . . 1 Mar
*CG* m Charles Gray Jones . . 11 Apr
m Charles Frederick Hotham 19 Apr
m Henry Legge Perceval . 11 May



Digitized by Google

CG mHenry Augustus Clavering 3 June
mHenry Rogers . . . 3 June
CG mHenry Needham Knox . 3 June
mJohn Nott . . . . . 3 June
CG mRobert Sterne . . . . 3 June
CG mWilliam Frederick Lee . 3 June
CG m ✻ ✻ George Parsons . 3 June
mWilliam Greenhill Silverlock 3 June
44 m ✻ ✻ Frederick William Hallowes . . . . . 3 Aug
CG Edward Barkley. . . . 11 Sept
mRichard Sacheverell Bateman 11 Sept
496 mJohn Child Purvis . . 11 Sept
CG mFrancis Bland Herbert . 11 Sept
mFrancis Rhodes Hartwell 11 Sept
CG mErnest Augustus Travers Stubbs. . . . . 11 Sept
CG mHenry Joseph Challis . 11 Sept
403 mWilliam Alfred Cambier 11 Sept
mGeorge Robinson . . 11 Sept
206 ✻Joseph Edward Maitland Wilson . . . . . 11 Sept
mRobert Peel Dennistoun . 11 Sept
m *Lord* Charles Thomas Montagu Douglas Scott . . 12 Sept
Charles Barstow Theobald . 16 Nov
PW CG } mCharles Compton Rising. 26 Nov
m ✻ James Dillon Curtis . 16 Dec
mRobert Mansel . . . 16 Dec
mJames Stevenson Twysden 16 Dec
mHenry Berkeley . . . 16 Dec
mThomas Borrett . . . 16 Dec
m *Sir* John Swinburne, *Bart.* 16 Dec
m ✻ ✻ William Derenzy Donaldson Selby . . . . . 16 Dec
mJames George Mead . . 16 Dec
George Borlase . . . . 16 Dec
mWilliam Frederick Johnson 16 Dec
CG mDavid Boyle . . . . 16 Dec
159 mRobert Henry More Molyneux . . . . . 18 Dec

## 1866

mEdward William Hawes . 2 Jan
173 mJohn Bayford Butler . . 6 Feb
CG m ✻ George Digby Morant . 6 Feb
m *Hon.* Francis Lindley Wood 6 Feb
78 mRobert O'Brien Fitzroy . 13 Feb
mEdward Hobart Seymour . 5 Mar
106 mCharles James Brownrigg 9 Apr
Edward Thornborough Parsons . . . . . 11 Apr
mJohn Buchan Telfer . . 11 Apr
mWilliam Tocker Wheare Hambly . . . . . 11 Apr
Louis Geneste . . . . . 11 Apr
mRobert Elliot . . . . . 11 Apr
mWilliam George England . 11 Apr
351 mCharles Willan Mantiorp 11 Apr
mArthur Joseph Day . . 11 Apr
mWilliam Raymond Boulton 11 Apr
m ✻ *Hon.* Archibald St. Clair 11 Apr
m ✻ William Moriarty . . 11 Apr
Frederick Hardy . . . 11 Apr
Robert Moore Gillson . . 11 Apr
mCharles Sedgwick Fitton . 11 Apr
mJames Ferris Prowse . . 11 Apr
mJohn Alexander Fownes Luttrell . . . . . 11 Apr
CSV mHugh M'Neile Dyer . . 11 Apr
Hastings St. John De Robeck 11 Apr
mHenry William Fox . . 11 Apr
mRobert Barclay Cay . . 11 Apr
m ✻ John Collier Tucker . 11 Apr
Ferrand Foster Waddington 11 Apr
162 mSeymour Curtis . . . 11 Apr
mTheophilus Moultrie Kelsall . . . . . 11 Apr
294 m ✻ ✻ Andrew James Kennedy 11 Apr
95 mRichard Massie Blomfield 11 Apr
George William Carter . . 11 Apr
mWilliam Gore Annesley . 11 Apr
mJohn Wolcot Lambe . . 11 Apr
CG m ✻ ✻ Henry Knox Leet . 11 Apr
m ✻ ✻ John Brasier Creagh. 11 Apr
418 mEdward White . . . 11 Apr
mGilbert Troward Key . . 11 Apr
m ✻ ✻ John Barker Barnett 11 Apr
m *Hon.* Horace Douglas Lascelles 11 Apr
CG mHerbert Price Knevitt . 11 Apr
mRobert Frederick Scott . 11 Apr
mRichard Adams . . . 11 Apr
John Smith Keats . . . 11 Apr
mGuy Ouchterlony Twiss . 11 Apr
93 Charles Dickson Inglis . . 11 Apr
422 Henry Frederick Nicholson. 11 Apr
252 mHenry Craven St. John . 12 Apr
mClaude Edward Buckle . 18 June
mFrederic Proby Doughty 26 June
mArthur Rodney Blane . 26 June
373 mJames Grant . . . . 26 June
Vincent Williams . . . 26 June
mEdmund Hope Verney . 26 June
323 mNathaniel Bowden Smith 26 June
Charles Davies Sanders . 3 July



Digitized by Google

m James Arthur Forbes . 5 July
m George Ferdinand Hastings Parker . . . . . 5 July
Henry John Hodgson . . 5 July
Bernard John Cooper . . 5 July
62 m * Harry Woodfall Brent 5 July
Charles Pringle . . . 5 July
m William Henry Maxwell . 6 July
204 m Hugh Campbell . . . 19 July
m Henry Nelson Hippisley . 9 Aug
m *Hon.* Albert Denison Somerville Denison . . . . 24 Aug
m *Right Hon.* John Vansittart Danvers Earl of Lanesborough . . . . . 2 Nov
m Arthur Cecil Curtis . . 8 Nov
Henry Schomberg Kerr . 16 Nov

## 1867

m Marcus Augustus Stanley Hare 1 Jan

383

m William Bedford Stubbs . 19 Jan
m William Howorth . . . 19 Jan
m Noel Osborn . . . . 19 Jan
m *Hon.* James Terence FitzMaurice . . . . 19 Jan
m *Hon.* John Manners Yorke 19 Jan
Alfred Markham . . . 18 Feb
m Robert Pitman . . . 6 Mar
m John Frederick George Grant 6 Mar
m William St. John Sumner Hornby . . . . . 6 Mar
m Philip Edward Luard . 15 Apr
George Sawle Graves . . 15 Apr
m William Henry Goold . 15 Apr
m Arthur Salwey . . . 15 Apr
m Granville Toup Nicholas . 15 Apr
m John Patton . . . . 15 Apr
180 m Charles Henry Stirling . 15 Apr
Thomas Moore Maquay . 15 Apr
m Arthur Hart Gurney Richardson . . . . . 10 June

401

Digitized by Google

# LIEUTENANTS.

(*Those marked † are Gunnery Officers.*)

(*An * after an Officer's name denotes that he has been awarded the Beaufort Testimonial.*)

## 1838

*CG* m Henry Barnett Davis . 9 Feb

## 1841

m George Skene Tayler . . 8 Oct
*NH* m Robert Seppings Moore . 23 Nov
*CG* Robert Synge . . . . 23 Nov
*CG* m James Archibald Hodgskin 23 Nov
262 John Cooke Snell . . . 23 Nov
148 m Samuel James Brickwell 23 Nov

## 1842

Henry Shamborne Nathaniel Micklethwait . . . . 3 Feb
m John Franklin. . . . 7 Mar

## 1843

*CG* William St. Louis Quinlan . 3 Feb
*CG* †Thomas Digby Sullivan . 10 Aug
m *Hon.* Robert Francis Boyle 20 Sept
*NH* m †Harry Thomas Veitch . 25 Sept
m William John Royle Card 20 Oct
*CG* m Charles Hawkey . . . 20 Nov

## 1845

*GH* m Henry Bainbridge . . . 21 Feb
Henry Bayley . . . . 6 Dec
*GH* James Charles Clark . . 6 Dec
†Francis Guillemard Simpkinson . . . . . 9 Dec



## 1846

*CG* m William Charles Geary . 9 Jan
m Samuel Trevor Dickens . 5 Aug
*CG* m William Grant Douglas . 7 Oct
*CG* m Lumley Woodyear Peyton 27 Oct
Adam Alexander Duncan Dundas . . . . . 9 Nov
m Augustus George Ernest Murray . . . . . 9 Nov

## 1847

Richard Chambers . . . 1 Jan
m John Jervis O'Farrell Carmichael Ferrall . . . 16 Apr
†m Edward Algernon Blackett 24 May
335 Nelson Grantley Spencer . 24 Nov

## 1848

†Charles Bradney Payne . . 4 Mar
George Mills Frederick Molesworth . . . . 12 Sept
†William George Hepburn Morgan . . . . . 12 Sept

## 1849

*CG* m Thomas Montgomery Campbell 2 Feb
m John Ward (a) . . . 2 Feb
m Frederick Jones Protheroe 12 June
m Joshua Berkeley . . . 12 July
†m George Stratton. . . . 21 Dec



Digitized by Google

## 1850

mGodfrey Taylor . 15 Jan
mSt. John Coventry . . 23 Dec

## 1851

*CG* m†William Cavendish Spencer Sulivan . . . . . 9 Apr
mMurray Thomas Parks . . 11 Apr
536 George Truman Morrell . 13 May
*CG* mJohn George Boileau . . 2 July
Thomas Harpur Greer . . 2 July
*NH* mJohn Powles Cheyne . . 11 Oct

## 1852

George Ruck Keene . . . 25 Feb
mHenry Samuel Hamilton . 15 July
336 †mHarcourt Thomas Gammell . . . . . 6 Sept
420 Frederick Pyne . . . . . 6 Sept

## 1853

*CG* Frederick Parke . . . 3 May
*CG* mThomas Montagu Mosley Wynyard . . . . . 3 May
George Vaughan Philipps . 3 May
mLeslie George Baillie Hamilton . . . . . 3 May
*NH* mCharles Goodwin Fegen 28 Sept
George Todd . . . . . 22 Oct
173 mGeorge Blakeley . . . 22 Oct
m* *Sackville William Henniker Thompson . . . . . 22 Oct
*CG* mWilliam Henry Wright . 22 Oct

## 1854

*CSV* William Frederick Blunt Edwardes . . . . . 11 Jan
163 mCharles Edward Somerville Woodman . . . . . 11 Jan
196 *Count* Eugene Gustave Francis Guidoboni Visconti . . 28 Feb
708 mJohn Bullock Michell . . 28 Feb
434 Albert Dent . . . . . 30 Mar
mColdstream Coates Robinson . . . . . 23 May
140 mHenry Golden . . . 9 June
140 mJohn Grey Stanley Clarke 24 June
366 m*George Barnett Goolden . . . . . 28 July
Henry Davies . . . . 2 Aug
95 mRichard Fletcher Broadrick . . . . . 2 Sept
366 mHenry Hugh Monk Magrath . . . . . 13 Sept
mJames Thomas Pringle . 26 Sept
*CSV* mRobert Patton Jenkins . 21 Oct
285 mGeorge Edward Barnes . 9 Nov
1 Thomas William Oliver . 9 Nov
mFrancis William Bennett 9 Nov
53 m*Thomas Hooper . . . 13 Nov
Henry Theodore Marsden . 27 Nov
mWilliam FitzJames Legh 27 Nov

## 1855.

William Vicary . . . . . 8 Feb
285 mGeorge Robert Bell . . . 8 Feb
*CG* Charles Thomas Williamson . 8 Feb
621 †mJohn Conyngham Patterson . . . . . 5 Apr
mEdmund Francis Weld . 20 Apr
267 †mCharles Robert Maberley 20 Apr
616 mCharles Frederick Hill . 20 Apr
158 Wellesley Gregory . . . 20 Apr
mWilliam Henry Ives . . 20 Apr
520 mHenry Richard Stewart . 20 Apr
Spencer Maryon Wilson . 20 Apr
mArthur Julian Villiers . 20 Apr
258 mFrederick Charles William Liardet . . . . . 13 Sept
mCharles Hutton Wilkinson. . . . . 22 Sept
206 Joshua Reynolds Palmer . 22 Sept
520 m*Augustus Tabuteau . 22 Sept
201 mGeorge David Clayhills Henderson . . . . . 22 Sept
mAugustus Henry Webb . 22 Sept
140 m*Charles Dominique Jacques Odevaine . . . . . 29 Sept
*CG* mGeorge Hope Mansell . 30 Oct
392 Charles Crowdy . . . 31 Oct
423 mCharles Edgar Keen Brett 31 Oct
John Adrien Vanrenen . 31 Oct
mJames Waller O'Grady . 31 Oct
mRalph Wylde-Browne . 31 Oct
259 James Stephen Tonkin . . 31 Oct
*CG* Frederick Williams . . 31 Oct



Digitized by Google

## 1856

48 mRobert John Stotherd . . 5 Jan
393 mGeorge Rivington . . . 5 Jan
702 m ✻ Robert Hepburn Swinton 5 Jan
mHoratio Packe . . . . 5 Jan
413 †Arthur Hamilton Gilmore . 5 Jan
Robert William Duff . . 5 Jan
†mStratford Tuke . . . . 5 Jan
323 m ✻ ✻ John Robert Deane Cooper . . . . . 5 Jan
*CS V* Charles Edward Burlton . 31 Jan
433 †mFrancis Stafford Thompson 22 Feb
*CG* mWilliam Frederick Alfred Harris . . . . . 22 Feb
*CG* mFrancis Osburn . . . 22 Feb
98 m ✻ Edward Henry Wilkinson 22 Feb
†m ✻ Henry Vaughan . . 22 Feb
mPercy Putt Luxmoore . 10 Mar
79 William Jones Walker . 5 Apr
554 John Fitzmaurice Lenon . 3 June
490 mAnnesley Turner Denham 3 June
Charles Donaldson Davies . 3 June
351 †mArthur Roger Tinklar . 3 June
Frederick William Lewis . 13 June
509 mPrescot William Stephens 30 Aug
519 m ✻ *Hon.* John Brabazon Vivian . . . . . 30 Aug

## 1857

m ✻ ✻ Neale Dottin Fonnereau Lillingston . . . . . 5 Jan
350 Henry Hand . . . . . 14 Jan
356 mHenry Euseby Stephens . 14 Jan
649 mCharles Percy Bushe . . 14 Jan
238 †Henry Forster Cleveland . 14 Jan
393 m†William L'Estrange Walsh . . . . . 14 Jan
163 mHamilton Dunlop . . . 14 Jan
431 mArthur Cowburn . . . 14 Jan
604 m ✻ Alfred Eaton . . . 14 Jan
368 mEdmund St. John Garforth 14 Jan
mAugustus Thomas J. Bullock . . . . . 1 Mar
†George Wayne Gregorie . 5 Mar
mHenry Herbert Morgan . 28 Mar
665 mAlfred Frederick Marescaux . . . . . 20 Apr
529 Thomas Watson Chapman 25 May
418 †William Edgar de Crackenthorpe Cookson . . . . 25 May



496 mFrancis Richard Blackburne . . . . . 25 May
259 mThomas Keith Hudson . 10 Aug
267 mHenry Rowland Ellison Grey 4 Sept
m*Hon.* Charles St. George Crofton . . . . . 4 Sept
mFrederic Warren Inglefield 17 Nov
518 mWilliam Robert Kennedy 9 Dec
581 mHoward Kerr . . . . 17 Dec
725 m ✻ Frederick de Venlé Sanders . . . . . 17 Dec
520 mCorynden Peters Boger . 17 Dec
mJames Darling Barker . 17 Dec
393 mThomas Harvey Boyce . 17 Dec
Charles Richard Gayer . 17 Dec
505 Richard Henry Napier . 17 Dec
196 †Stanhope Grove Price . 17 Dec
mHenry Compton Best . . 25 Dec
m*Hon.* Richard Hare . . 30 Dec

## 1858

mJohn William George Dawson Damer . . . . . 1 Feb
180 †mEdward Ponsonby . . 26 Feb
443 †mDuncan Stewart . . . 25 Feb
258 mJames Nias Croke . . . 25 Feb
79 †mEdward W. Hereford . 26 Feb
449 mBonham Ward Bax . . 2 Mar
98 †mClayton Mitchell . . 4 Mar
113 mCharles James Carey . 16 Mar
285 mHunter Kent . . . . 15 May
162 John D'Arcy Irvine . . 15 May
148 Henry Pomeroy Gilbert . 15 May
mPhilip James Hankin . 15 May
mRobert Henry Thompson 15 May
75 m†Hilary Mansell Carné . 15 May
553 mAdolphus Frederick Maximilian Meyer . . 15 May
*CG* Grantham Yorke Runnygullion Rastray . . . 15 May
†Francis Henry Hastings . 15 May
352 †mCecil George Sloane Stanley . . . . . 15 May
48 mHenry Storry Mandeville 15 May
610 D'Arcy Anthony Denny . 15 May
392 Karl Heinrick Augustus Mainwaring . . . . . 15 May
631 mOrford Somerville Cameron . . . . . 15 May
609 mJohn Edward Stokes . . 26 May
630 mUvedale Corbet Singleton 26 May
573 mThomas Moore Maguay . 18 June
552 †mGeorge Joseph Gillichan Purcell . . . . . 10 Aug



Digitized by Google

532 Edmund Marmaduke Dayrell 15 Aug
632 †Lewis Barrett Solly . . 16 Aug
477 *Sir Lambton Loraine Bart.* 13 Sept
101 mAlfred Caldecleugh May . 24 Nov

## 1859

628 mGeorge Morice . . . . 11 Jan
48 mEdward Codrington Hall . 12 Jan
140 mRobert Ross . . . . . 21 Feb
423 m* *Hon.* Henry Baillie Hamilton . . . . . 15 Apr
201 Nathaniel Cox Barton . . . 10 May
734 mPatrick James Murray . 19 May
180 mJohn Graham Job Hanmer 19 May
306 Richard George Kinahan . 19 May
*P.W* mHenry John Fletcher Campbell . . . . . 19 May
m* Charles Newton Streatfield 19 May
*CG* William Hallam Elton . 19 May
315 Spencer Mansel Medley . 19 May
333 Richard Bremridge Nicholetts 19 May
204 mCharles George Fane. . 19 May
518 †mAretas John Verling Collins 19 May
m* Laurens Matthews Malet 19 May
201 mJohn Borlase Warren . 19 May
422 †mRichard Sheepshanks . 19 May
162 mCecil Delves Broughton . 19 May
490 mAlfred James Cheek . . 19 May
148 mGeorge William John Aldham 19 May
158 mConrad Augustus Watts . 19 May
323 †mFrancis Durrant . . . 19 May
638 mLeicester Chantrey Keppel 19 May
294 mHugh Davis . . . . . 19 May
435 mEdward Bouverie Pusey . 19 May
James Minchin Morris . . 19 May
393 †mJohn Fiot Lee Pearse Maclear 19 May
†mCuthbert Robert Buckle 19 May
511 mJohn Shortt . . . . . 19 May
657 mMervyn Bradford Medlycott 19 May
704 George Powys . . . . . 19 May
268 m* Arthur Edward Dupuis 19 May
402 †Edward John Jermain. . 19 May
532 Francis Metcalfe Ommanney 19 May
397 mSir Francis Blackwood, *Bart.* 19 May
344 mRobert Woodward . . 19 May
163 m*Hon.* Francis G. Crofton 14 June
mHerbert Charles Alexander Brand . . . . . 26 June
Herbert Jenner Dyke . . 28 June
m* Fred. William Burgoyne Heron Maxwell Heron . 28 June
450 Henry Wallet . . . . . 28 June
148 Archibald Campbell Stewart Blackett . . . . . 28 June
386 †mFrancis Stirling . . 28 June
262 mFrancis William Prosser 28 June
278 †mHenry Eglinton Clanronald Robinson . . . . . 28 June
180 Cyprian Arthur George Bridge 28 June
187 mHenry Hulford Washington 28 June
294 Charles Edward Dring Willcox 28 June
mJohn Maxwell Dalrymple Elphinstone . . . 28 June
mFrederick Wilbraham Egerton . . . . . 18 July
373 mFrancis Starkie Clayton 18 July
143 mJohn Jervis Gregory. . 10 Aug
252 Edward Hughes Brodrick Hartwell . . . . . 10 Aug
37 mJohn Bruce . . . . . 10 Aug
359 mCharles Johnson Vidal . 10 Aug
159 Henry Fox . . . . . 10 Aug
140 mCottrell Burnaby Powell. 10 Aug
95 mWilliam Henry Childers 10 Aug
*CG* mClavell William Simpson Blount . . . . . 19 Aug
393 m*Lord* Walter Talbot Kerr . 5 Sept
mGeorge Francis Lyon . 26 Sept
323 mFerdinand George Gambier 10 Nov
140 m* Francis Guerney Shaw. 26 Nov
*CSV* William Milton Bridger . 26 Nov
452 †mAugustus Jacob . . . 26 Nov
425 mFrederick George Denham Bedford . . . . . 26 Nov
548 mArthur Thomas Brooke . 26 Nov
570 mArthur Hildebrand Atington 26 Nov
401 mHenry St. Leger Bury Palliser . . . . . 26 Nov
*PW* 75 †mHenry Harvey Boys . 26 Nov
413 mBlair Skeffington Hamilton 26 Nov
*CG* Charles Robert Knox Smyth 26 Nov
3 Benjamin Harrison Key . 26 Nov

## 1860.

Thomas Alfred Sneyd Kynnersley . . . . . 17 Jan
393 mRichard Henry Duckworth King . . . . . 8 Feb


Digitized by Google

163 †Ernest Rice . . . . . 9 Feb
336 Henry John Carr . . . 11 Feb
418 mHardy McHardy . . . 27 Mar
90 †mAlfred Taylor Dale* . 16 Apr
*CG* Christopher Clarke Hassall. 24 Apr
*CG* Charles Lyon . . . . 24 Apr
239 Samuel Long . . . . 24 Apr
215 mWilliam Edward Saxton Brome 24 Apr
163 John James Martin . . . 24 Apr
445 Thomas Searle Dickinson . 24 Apr
359 Edwin Dalzell Acklom . 24 Apr
553 William Lynd Martin . . 24 Apr
43 mRalph Lancelot Turton . 24 Apr
240 mAlexander Tupman . . 24 Apr
126 m†Edward Pilkington . . 24 Apr
mThomas Woore Simeon . 4 May
mHerbert Rivington Holmes 26 May
337 Dashwood Goldie Tandy . 20 June
726 m* *Hon.* Victor Alexander Montagu . . . . . 18 July
548 mJohn Lewis Way . . . 18 July
50 PW } mArmand Temple Powlett 8 Aug
187 m*†William Pennell Barrow 27 Aug
477 mHenry Salmond . . . 25 Oct
262 mArthur Williams. . . 25 Oct
373 †John Henry Vidal . . 25 Oct
555 mCharles Sheldon Pearce Woodruffe . . . . 2 Nov
180 †mJohn Arbuthnot Fisher* 4 Nov
518 Frederick Samuel Vander Meulen . . . . . 6 Nov
425 mHoratio Austin . . . 6 Nov
532 Arthur Cecil Henry Paget . 6 Nov
532 mHenry Talbot Price . . 6 Nov
576 mSpencer Robert Huntley. 6 Nov
44 Horace William Rochfort . 6 Nov
mEdmund Lyons Green . 6 Nov
532 Somerled MacDougall . . 6 Nov
433 mGeorge Bruce Evans. . 6 Nov
262 †mCharles Noel Hoare . 6 Nov
592 mRobert Sidney Hunt . . 6 Nov
126 mWilliam Parsons . . 19 Nov
77 Francis Sullivan Delves Broughton . . . 19 Nov
180 Henry Stair Sandys . . 24 Nov
195 Charles Ross Forrest . . 20 Dec
mDuke Doughton Yonge. . 20 Dec
315 Basil Edward Cochrane . 20 Dec
408 William Home Chisholme St. Clair . . . . . 20 Dec



## 1861

418 Archibald Henry Turnor . 10 Jan
259 mWilliam Watson Smyth . 6 Feb
106 mJohn McNeill Boyd . . 11 Feb
405 Francis Charles Hastings Dent . . . . . 12 Feb
532 mCharles Edward Foot. . 16 Feb
108 Frederic Antony Sargeaunt 19 Feb
387 †m*Hon.* Henry Holmes A'Court 22 Feb
416 Charles Henry Farquharson 13 Mar
106 James Dudley Ryder Hewitt 13 Mar
413 mHenry Lawrence Gully . 13 Mar
93 †mWeyland Mere Latham. 13 Mar
338 John Reginald Thomas Fullerton 13 Mar
459 Herbert Dolphin . . . 13 Mar
162 mJohn Gabriel Yarwood Holbrook 13 Mar
184 George Robert Hope . . 13 Mar
mCharles James Wise . . 13 Mar
521 mHilary Gustavus Andoe . 13 Mar
509 mHerbert Holden Edwards. 21 Mar
Charles Summers Harford 23 Mar
423 mAlgernon Sidney Montague 24 Mar
180 Edmund John Church . . 16 Apr
287 mJohn Lewin Francis Paul 30 Apr
352 m*Hon.* Evan Lloyd Vaughan Mostyn . . . . . 19 May
347 mHenry St. Vincent Jenkings 22 May
25 Richard Evans . . . 22 May
240 Richard Blake Lambert . 22 May
Henry John Martin. . . 22 May
208 mJames Buchanan . . . 22 May
129 mCharles Cooper Penrose Fitzgerald. . . . . 22 May
mGeorge Hesketh . . . 22 May
356 mRobert Edward Stopford 22 May
554 mHenry Thomas Clanchy . 22 May
159 Andrew Rutherford Gordon 22 May
180 †mMather Byles. . . . 22 May
483 mHenry Mortlock Ommanney 22 May
418 mHenry Frederick Stephenson 7 June
196 mFrancis William Lowther 13 June
113 John Eliot . . . . . 13 June
323 mGeorge Weightman Hand 22 June
*CG* Harington Campbell Onslow 28 June
*Lord* Arthur Pelham Clinton 17 Aug
553 mBellette Shattock . . . 31 Aug
434 mRobert Atherton Edwin . 31 Aug



Digitized by Google

439 †Charles Searle Cardale . 31 Aug
373 mEdward Downes Law . 31 Aug
78 Robert Horsby Boyle . . 31 Aug
267 mHarry Farr Yeatman . 31 Aug
431 mWilliam Thresher . . 31 Aug
590 William George Scott . . 31 Aug
422 Noel Stephen Fox Digby . 31 Aug
369 mRodney Maclaine Lloyd . 31 Aug
†George Samuel Brown . 31 Aug
469 mGeorge Rufane Donkin . 31 Aug
272 Capel Wodehouse . . . 4 Sept
George Chaworth Musters . 4 Sept
48 Seymour Spencer Smith . 1 Oct
259 *†Charles Giffard . . . 8 Oct
543 †mCharles Lister Oxley . 7 Nov
m†William Swaffield Bailey 10 Dec
442 William Edward Fitzgerald 10 Dec
543 mArnold John Errington . 10 Dec
511 Frederick Charles Law . 10 Dec
518 mWalter Stewart . . . 10 Dec
57 mAlfred Jephson . . . 10 Dec
174 John Sumner Eaton . . 10 Dec
3 m†Francis Clarence Rechab Baker . . . . . 10 Dec
148 mThomas Greene Price . 10 Dec
90 Charles John Balfour . . 10 Dec
119 John Archibald Hervey Trotter 10 Dec
402 Rowland Money Sperling . 10 Dec
418 mArthur Knyvet Wilson . 11 Dec

## 1862

420 John Clark Drew . . . 1 Jan
454 mWilliam Francis Leoline Elwyn 7 Jan
370 mHenry Ralph Berners . 20 Jan
285 mGeorge Herbert Blake . 15 Feb
518 mAlbert Hastings Markham 3 Apr
William Fletcher Boughey . 17 Apr
420 Charles John Harvey Bliss . 17 Apr
496 †George Thomas Henry Boyes 17 Apr
358 mRobert Percival Moutray 17 Apr
542 Francis Bennett Renshaw . 17 Apr
180 mFrederic Augustus Wetherall 17 Apr
90 Francis Clifford De Lousada 17 Apr
93 †John Ingles* . . . . 17 Apr
553 mGeorge Gerald Hunt . . 17 Apr
mFrancis Charles Vincent . 17 Apr
556 m*Hon.* Montolieu Fox Murray 17 Apr
336 William Edward Miller . 17 Apr
521 mEvelyn William Shirley . 17 Apr

431 mDuncan Edwin Kent Grant 17 Apr
205 mWilliam Hargraves Mitchell Molyneux . . . . . 17 Apr
204 George Robert Heneage . 17 Apr
78 †mCharles Robert Tylden Russell 17 Apr
489 mHenry Alphonsus Arundell 17 Apr
mWilliam Brown . . . 17 Apr
175 Bouverie Francis Clark . 17 Apr
566 John Eliot Pringle . . . 17 Apr
90 mCourtenay Alfred Hayes . 17 Apr
161 mEdmund Charles Drummond 11 May
53 †Archibald Lucius Douglas 23 May
732 mWilliam Henry Richards 3 June
48 mHenry Lushington Comyn Robinson . . . . . 4 June
3 mGeorge John Anstruther . 18 June
420 John Charles Best . . . 26 July
106 mBerkeley George Albert Belson 11 Aug
362 Martin Julius Dunlop . . 28 Aug
Edward Fletcher . . . 28 Aug
mWilliam Milner Moger . 28 Aug
287 †mGeorge Edward Price . 28 Aug
262 mEdward Savile Richards . 28 Aug
87 †Herbert Franklyn Crohan 28 Aug
95 mJames Frederick Baker . 28 Aug
180 †William Henry Hall . . 28 Aug
Francis Joseph Pitt . . . 28 Aug
266 Albert Elms Kay . . . 31 Aug
233 Frederick Edwards . . . 16 Sept
162 Edward Leigh Trafford . . 28 Oct
26 Compton Edward Domvile 28 Oct
418 mThornhaugh Philip Gurdon 28 Oct

## 1863

68 Alfred Wilmot Warry . . 7 Feb
90 Thomas Howes . . . . 7 Feb
196 mArthur Lovell Clarkson . 7 Feb
479 mJames William Gambier . 7 Feb
175 m*Hon.* Herbert George Philip Meade . . . . . 7 Feb
362 mEdward Clare Royse . . 7 Feb
106 Laurence Anthony Bell . 7 Feb
206 George Nicholas Smallpiece 7 Feb
411 mPhilip Herbert Wynell Mayow 7 Feb
79 †Frederick Walter . . . 7 Feb
9 Charles M'Laughlin . . . 7 Feb
287 Alfred Antoninus Septimus Watts . . . . . 7 Feb
107 †mThomas Vincent Williams 7 Feb


Digitized by Google

173 Osborn Hyde Parker . . 6 Mar
387 Robert Hastings Harris . 18 Mar
239 John Fellowes . . . . 24 Mar
477 Charles Eden Pearse . . 8 Apr
641 mCecil Frederick William Johnson . . . . . 8 Apr
352 George Woronzow Allen . 8 Apr
344 James Alfred Boxer . . 8 Apr
Tom Harrison Falcon . . 8 Apr
349 Francis Ross Bromilow . . 8 Apr
477 mHector Brabazon Stewart . 8 Apr
50 mSamuel Pulley. . . . 8 Apr
180 Ralph De Beauvoir Hawtrey 8 Apr
294 mSebastian Gassiot . . . 8 Apr
483 Henry Adam Monteith . . 8 Apr
532 mAtwell Peregrine Macleod Lake . . . . . 8 Apr
208 mJohn James Cullen Smail 8 Apr
456 William Coles Shuckburgh. 8 Apr
79 William John Casberd-Boteler 8 Apr
532 m*Charles Stukeley Shuckburgh . . . . . 8 Apr
94 mAugustus Burton Clavell Booth . . . . . 8 Apr
180 Charles Edward Reade . . 8 Apr
294 †mJohn William Francis Harvey. . . . . 8 Apr
62 †mHarry Holdsworth Rawson 10 May
556 mWilliam Henry Bond . 8 July
Edward Wickham . . . 16 Aug
496 William Metcalfe Lang . 2 Sept
365 Hugo Lewis Pearson . . 14 Sept
53 mHenry James Fairlie . . 14 Sept
323 *The Hon.* Edward Stanley Dawson . . . . . 14 Sept
Edward Barrington Purvis Kelso . . . . . 16 Sept
542 Walter William Poynder . 16 Sept
434 Henry Archer Grimston . 28 Nov
mNapoleon Alexander Ralph Spicer . . . . . 28 Nov
240 George Frederick Purdon . 28 Nov
556 mCharles Alder. . . . 28 Nov
519 m*The Hon.* Henry Hervey Molyneux . . . . . 28 Nov
129 Walter Ingebram Balfour Ogilvy 28 Nov
543 William Henry Collingwood Selby . . . . . 28 Nov
533 George Henry Baynes Reed 28 Nov
477 mArcher George Roberts Riall . . . . . 28 Nov
146 Alfred Anderson . . . 28 Nov
78 Robert Hales Crosthwaite Lawson . . . . . 28 Nov



113 Cecil Sherlock Wale Willis 28 Nov
87 Charles Mason . . . . 28 Nov
351 Frank Rougemont . . . 28 Nov
Edward Rich Foster . . 28 Nov
433 mWollaston Comyns Karslake 28 Nov
59 Robert Lowther Byng . . 28 Nov
403 Day Hort Bosanquet . . 28 Nov
589 mThomas Henry Larcom . 28 Nov
Walter Bogue Bridges . . 28 Nov
401 William Eveleigh Darwall 28 Nov
43 †Joshua Cole . . . . 28 Nov
272 Frederic John Easther . 28 Nov
548†Lawrence Ching . . . 28 Nov

## 1864

452 mRobert Frederick Hammick 12 Feb
mCharles Richards Tuckey 1 Mar
John Anderson . . . . 22 Mar
411 Cæsar Hugh Hawkins . . 22 Mar
174 Henry Clobery Wallis . . 22 Mar
580 William Collins . . . . 22 Mar
362 mYelverton O'Keefe . . 22 Mar
126 Edwin Hotham . . . . 22 Mar
Frederick William Bayly Jones 22 Mar
93 mThomas Sturges Jackson . 22 Mar
188 mEdward John Bellett . . 22 Mar
43 Dillon Temple John Macnamara 22 Mar
549 Alexander George McKechnie 22 Mar
352 Albert Thornhill Cæsar Warrington . . . . . 22 Mar
425 Cecil William Beaumont . 22 Mar
77 Delvin David Fremantle . 22 Mar
mPhilip Reginald Hastings Parker. . . . . 29 Apr
461 mArcher John William Musgrave . . . . . 29 Apr
387 Charles John Doxat . . 21 June
*CG* Paul Storr . . . . . 14 July
175 John Hope . . . . . 14 July
470 Richard Benyon Croft . . 2 Aug
431 mAlbert William Whish . 20 Aug
208 Ernest Bannister Wadlow . 24 Aug
mWalter Arthur Keppel Craven . . . . . 28 Aug
180 †Henry Coey Kane . . 31 Aug
498 Edmund George Bourke . 31 Aug
446 Henry Rose . . . . . 31 Aug
180 Cosmo Frederick Maitland Gordon . . . . . 4 Nov
238 mGeorge Robert Thornhill. 9 Nov



Digitized by Google

300 Thomas Ramsbotham . . 9 Nov
542† Frederick Ross Boardman . 9 Nov
87 Thomas Peere Williams Nesham . . . . . 9 Nov
287 John Coke Burnell . . . 9 Nov
422 Charles William Talbot Ponsonby . . . . . 9 Nov
555 Edward Fitzgerald Day . 9 Nov
513 mHenry John Hesketh . . 9 Nov
352 Henry Chapman Walker . 9 Nov
180 Robert Watts Davies . . 9 Nov
336 Charles Reynold Harris . 9 Nov
87 Stuart Hamilton Rickman . 9 Nov
336 Richard Horace Hamond . 9 Nov
344 George Wise Osmond . . 9 Nov
272 Frederick William Kuper . 21 Nov
253 Maddock Randle Murhall Griffith 1 Dec

## 1865.

463 Henry Ambrose Mandeville * 4 Jan
126 Richard Ponsonby Purdon . 9 Feb
333 Pearson Campbell Johnstone 15 Mar
62 mGeorge Gordon Webber . 15 Mar
159 Lawrence Peel Willan . . 15 Mar
477 Edward Drummond . . 15 Mar
393 William Caulder John Blount 15 Mar
*Hon.* Algernon Charles Littleton . . . . . 15 Mar
126 Charles Folliott Cox . . 15 Mar
205 William James Lloyd Wharton * 15 Mar
442 William Henry Jocelyn . 15 Mar
422 John William Brackenbury 15 Mar
446 Charles Johnstone . . . 15 Mar
489 Francis John Jeffrey Eliott 15 Mar
323 William George Le Cocq 11 May
393 Charles James Kent . . 15 June
John Hayes . . . . 16 June
351 mRobert Hugh Wilder Cornwall 16 June
518 mRichard Frederick Britten 16 June
mJohn William Jones . . 16 June
59 Charles Richard Cole Hamilton 16 June
133 Alfred Thomas Bagge . . 16 June
496 Charles William Jones . 16 June
130 Edgar Richard Mathias . 16 June
180 Edward Hicks . . . . 16 June
272 George Osborne Moore . 16 June
62 Henry Bridger . . . . 16 June
369 John Hext . . . . . 16 June
306 Henry Almarus Digby . 16 June
351 Alexander Robert Kerr . 16 June
204 Wallace Bruce M'Hardy . 16 June
Henry Hill Justice . . 16 June
346 John George Jones . . 16 June
180 mFrancis Hayter . . . 16 June
Lynedoch Needham Moncrieff 16 June
Alexander Plantagenet Hastings 3 Aug
306 Swinton Colthurst Holland 12 Sept
180 Malcolm M'Neile . . . 12 Sept
393 Charles Vernon Anson . 12 Sept
362 Augustus Hill Burgess Bradshaw . . . . . 18 Sept
108 Alan Brodrick Thomas. . 18 Sept
239 Thomas Edward Miller . 18 Sept
443 Herbert Ward Dowding . 18 Sept
253 Orford Churchill . . . 18 Sept
548 Henry Eardley Maclean . 18 Sept
336 James Bridgeham Haye . 18 Sept
548 Robert Wilbraham Stopford 18 Sept
479 James Henry Butt . . . 18 Sept
452 Clement La Primandaye . 18 Sept
Richard Bate Wilkinson . 18 Sept
9 Philip Nathaniel Tyrwhitt 18 Sept
Robert Barton . . . . 18 Sept
62 Henry Studdy . . . . 18 Sept
93 Charles Alfred Blake . . 18 Sept
469 Verney Lovett Cameron . 10 Oct
180 Henry Stokes Hutchings . 10 Oct
496 Colin Mackenzie Dundas . 13 Oct
425 Robert William Evans . . 4 Dec
90 Crauford Caffin . . . . 24 Dec

## 1866

337 James Young Falkland Sulivan 2 Jan
434 Julian Agnew Dashwood . 5 Jan
108 Archibald Little. . . . 25 Jan
483 John Prittie Bayly . . . 25 Jan
349 mFrancis Hay Chapman . 25 Jan
422 Frederick Gaskell . . . 25 Jan
370 Arthur Barrett Mansell . . 25 Jan
187 Horatio Nelson Hood . . 25 Jan
548 George Edward Somerset . 25 Jan
159 Edward Cooper Abbs . . 25 Jan
274 Robert Henry Eyre . . . 25 Jan
477 Henry Denman Macaulay . 25 Jan
411 Andrew Kennedy Bickford . 25 Jan
294 Robert George Baker . . 25 Jan
524 Francis Henry Keyser . . 25 Jan
57 Richard William Hope . . 25 Jan
James Andrew Thomas Bruce . . . . . 13 Feb
523 Edward Seale . . . . . 13 Mar
Charles Joshua Scholefield. 13 Mar
266 Archibald Hamilton Duthie 13 Mar

356 Charles Alfred Crespin. . 13 Mar
518 George William Hill . . 13 Mar
331 William Thornton Down . 13 Mar
359 William McCoy Fitzgerald Castle . . . . . 13 Mar
315 David McDonald Smith . 13 Mar
548 Reginald Corry Townshend 13 Mar
358 Frederick Charles Northcote Hall . . . . . 13 Mar
180 Charles Herbert Taylor . 13 Mar
180 Henry John Robilliard . . 13 Mar
439 Sacheverel Charles Darwin 13 Mar
180 William Henry Lewin . . 13 Mar
323 Harry Tremenheere Grenfell 13 Mar
287 Reginald Heber Thornton . 29 Mar
204 Francis Romilly . . . 21 Apr
277 Edward Albert Liardet . 21 Apr
439 Arthur Stephens Phillpotts . 21 Apr
180 Frederick Ralph Carr . . 21 Apr
Frederick Echlin . . . 21 Apr
418 Charles Alfred Woodroffe . 21 Apr
Charles Saville Broome . 21 Apr
416 St. Vincent Nepean . . . 21 Apr
489 George Harvey Rainier . 21 Apr
405 Gerard Henry Uctred Noel. 21 Apr
387 Charles Davers Eden . . 21 Apr
William Neilson. . . . 21 Apr
138 Robert Henry Paul . . . 21 Apr
463 Astley Robert Cooper . . 21 Apr
184 Edward Seymour Evans . 21 Apr
Philip Henry Worgan . . 21 Apr
Edward Alverne Bolitho . 21 Apr
422 *Hon.* Archibald Robert Hewitt 21 Apr
77 John James Frushard Bell . 21 Apr
489 Harry Francis Hughes Hallett 26 Apr
mBernard Moore . . . 4 June
Charles Alfred William Murray Johnson . . . . . 13 June
393 Hubert Henry Grenfell* . 19 June
443 Yarborough Francis Henry Parker . . . . . 28 June
Cecil Montague Turnor . 28 June
393 Oswald Peploe Tudor . . 28 June
108 Richard Henry Byron . . 28 June
402 Robert Clarke Jolliffe . . 28 June
53 Gilbert Vallancey Story . 28 June
518 Charles Philip Giffin Hicks 28 June
3 Arthur George Fullerton . 28 June
408 Albert John O'Rorke . . 28 June
180 Herbert Frederick Gye . 28 June
106 William Frederick Arthur Hamilton Russell. . . 28 June
402 mEdward Burrard Boyle . 28 June
352 mJohn Hugh Bainbridge . 28 June

62 Alexander de Castro Crawford . . . . . 28 June
Westropp Thomas Morgan 28 June
Eustace Rooke . . . . 28 June
365 Frederick John Rendell . 28 June
William Sherbrooke . . 28 June
9 Georges Crofton Collingwood Carter . . . . . 28 June
405 Thomas Hyacinth Dickson 28 June
402 Charles Thomas Farquhar Hodgkinson . . . . . 28 June
Cavendish Gore Harvey . 6 July
554 Frederick Augustus Gardner 21 July
204 Adolphus Augustus Frederick FitzGeorge . . . 12 Aug
524 Arthur Percy Douglas . . 24 Aug
336 Henry Briggs Lang . . 24 Aug
422 Leonard Dacres. . . . 24 Aug
Francis Augustus Delmè Radcliffe . . . . . 24 Aug
43 Burges Watson . . . . 5 Sept
393 Arthur Bloxsome . . . 11 Sept
393 Charles Auchmuty Tucker 11 Sept
422 Dudley Charles Stuart. . 11 Sept
Francis Henry Stafford O'Brien 11 Sept
Arthur Francis Gresley . 11 Sept
393 Robert Nicholas Hamond 11 Sept
373 Lawrence Græme Allan Roberts . . . . . 11 Sept
53 John Campbell Wilkinson 11 Sept
393 William Herbert Maund . 11 Sept
393 Henry John Phillimore . 11 Sept
44 William Frederick Murray 11 Sept
439 Samuel Lane Osborne . . 11 Sept
461 Victor Edward John Brenton Von Donop . . . . 11 Sept
518 William Stanlake Lee . . 11 Sept
142 Henshaw Russell . . . 11 Sept
Gerald Arthur Ellis . . 11 Sept
393 Lindsey Bertie Crosbie . 11 Sept
418 Walter Leigh Bamber . . 11 Sept
442 Pelham Aldrich . . . 11 Sept
552 William Hannam Henderson 11 Sept
106 Robert Henry Armit . . 11 Sept
173 Edward Sanders Nuthall . 11 Sept
176 John Sandford Brome . . 24 Nov
Thomas Edward Sulivan . 7 Dec

## 1867

78 John Henry O'Brien . . 21 Jan
113 William Robert Clutterbuck 21 Jan
3 Arthur Hervey Byng . . 21 Jan
78 James Llewellyn Heane . 21 Jan
549 Robert Beaumont Pipon . 21 Jan


Digitized by Google

| | | |
|---|---|---|
| 1 | Ernest Freke Brickdale . | 21 Jan |
| 239 | Adolphus Holford Barnard. | 21 Jan |
| 393 | James Charles Chepmel Dennis . . . . . | 21 Jan |
| 347 | Robert Jukes Hughes . . | 21 Jan |
| 315 | Henry Alfred Street . . | 21 Jan |
| 215 | Hugh Cuthbert Dudley Ryder . . . . . | 21 Jan |
| 393 | Harry Lefevre Ryder . . | 21 Jan |
| | James Bedingfeld . . . | 21 Jan |
| 521 | Lambton Lee Loraine Bevan . . . . . | 21 Jan |
| | Henry Sandford Tilson Chowne . . . . . | 21 Jan |
| 543 | John Hutton Hodgson . . | 21 Jan |
| 161 | Charles Arthur Nicolson . | 21 Jan |
| | Edward Francis Partridge Smith . . . . . | 21 Jan |
| | James Brown . . . . . | 21 Jan |
| 352 | Francis Read Baring Kemp | 21 Jan |
| 511 | mWilliam Otter . . . | 21 Jan |
| 554 | Frederick George Dundas | 21 Jan |
| 107 | Gerard Robert Bromley . | 7 Mar |
| 145 | Alan Frederick Gardner . | 7 Mar |
| 352 | Joseph Webb Leir Jekyll . | 7 Mar |
| 43 | Henry Compton Aitchison. | 7 Mar |
| 336 | George Arthur Gordon Grey | 7 Mar |
| | Henry Nelson Alleyne. . | 7 Mar |
| | John George Musters . . | 7 Mar |
| | 740 | |

| | | |
|---|---|---|
| 351 | Keppel Garnier . . . | 7 Mar |
| 373 | Robert Thomas Brudenell Bruce . . . . . | 7 Mar |
| 405 | Philip Bennet Aitkens. . | 7 Mar |
| 387 | Edward Stratford Dugdale | 7 Mar |
| 78 | Edward William John Hennah | 7 Mar |
| 548 | George Usborne . . . | 7 Mar |
| 336 | Samuel Arthur Johnson . | 7 Mar |
| | Hamilton Pym Smith . . | 7 Mar |
| | William Wiseman . . . | 7 Mar |
| 94 | Gordon Charles Young . | 7 Mar |
| | Raymond Barron Needham | 7 Mar |
| | *Hon.* Walter Hylton Jolliffe | 7 Mar |
| | Alfred Edward Denny. . | 7 Mar |
| 556 | Albert Mainwaring Ducat | 7 Mar |
| | Arthur Holdsworth Froude | 7 Mar |
| 25 | *Hon.* Edward Miles David Browne . . . . . | 7 Mar |
| | Alfred Charles Harris . . . | 15 Mar |
| | Arthur Malkin Williams . | 19 Mar |
| 336 | John William Ramsay . | 12 Apr |
| | George Sackville Parker . | 29 Apr |
| 78 | Robert Fry Castle . . . | 8 May |
| | Cecil George Savile Foljambe | 8 June |

*The Junior Lieutenants.*

John Colpoys Ommanney.
Brooke Young.

764

Digitized by Google

## MASTERS ATTENDANT, ASSISTANT MASTERS ATTENDANT, AND QUEEN'S HARBOUR-MASTERS,

WITH THE RANK OF COMMANDER.

| | | Seniority as *Commander.* | *Master.* |
|---|---|---|---|
| *D Y* m | Joseph King Martyn | 22 Feb 60 | 3 Oct 31 |
| *D Y* m | George Biddlecombe, C.B. | 22 Feb 60 | 11 April 35 |
| *V Y* m ✱ | William Trickett Wheeler | 22 Feb 60 | 17 Aug 38 |
| *D Y* m ✱ ✱ | Cornelius Thomas Augustus Noddall | 22 Feb 60 | 1 Jan 40 |
| *D Y* m | Richard Stokes | 22 Feb 60 | 20 Aug 40 |
| *D Y* m ✱ ✱ | William Thomas Mainprise, C.B. | 22 Feb 60 | 1 June 41 |
| *D Y* m ✱ | Henry Paul | 22 Feb 60 | 26 Aug 41 |
| *D Y* m | John Robert Aylen | 21 Oct 61 | 17 Aug 38 |
| *D Y* m | Robert Calder Allen | 7 Jan 64 | 26 Aug 41 |
| *D Y* m | George James Hodges | 30 Apr 64 | 22 Oct 41 |
| *D Y* | Frederick R. Sturdee | 5 Nov 64 | 28 July 43 |
| *D Y* m | Thomas Charles Pullen | 5 Nov 64 | 8 Feb 44 |
| *V Y* m ✱ | George Henry Kerr Bower, C.B. | 1 Dec 64 | 28 Jan 42 |
| *D Y* m | John Felix Loney | 24 Jan 65 | 31 Dec 45 |
| *D Y* m | Francis Hooff May | 8 Feb 66 | 15 Mar 44 |

15

## STAFF COMMANDERS.

(Those marked † are qualified to take charge of any of Her Majesty's Line-of-battle Ships.)

| | | | Seniority as *Staff Commander.* | *Master.* |
|---|---|---|---|---|
| | † | m | John Scott Taylor | 11 June 63 | 5 June 34 |
| | † | | Charles Henry Dillon | 11 June 63 | 17 Aug 38 |
| | † | | Alexander Burns Usborne | 11 June 63 | 17 Aug 38 |
| | † | | Richard Hoskyn | 11 June 63 | 19 May 40 |
| 426 | † | m | Henry George Raynes | 11 June 63 | 15 Feb 41 |
| | † | | James Jeffery | 11 June 63 | 16 Feb 41 |
| *C G* | | m | George Frederick Charles | 11 June 63 | 30 Mar 41 |
| 520 | † | m | Frederick William Paul | 11 June 63 | 26 Aug 41 |



Digitized by Google

| | | Staff Commander. | Master. |
|---|---|---|---|
| *P W* | †m Henry Brehaut | 11 June 63 | 26 Aug 41 |
| *CSV* | †m Peter Loney | 11 June 63 | 7 Sept 41 |
| *CSV* | †m Edward Fancourt Cavell | 11 June 63 | 8 Oct 41 |
| 193 | †James Penn | 11 June 63 | 23 Nov 41 |
| *CG* | John Garner | 11 June 63 | 23 Nov 41 |
| 193 | †m ✱ Richard Thomas | 11 June 63 | 23 Nov 41 |
| 420 | †m John Tucker (*b*) | 11 June 63 | 23 Nov 41 |
| | †m Frederick John O. Evans | 11 June 63 | 23 Nov 41 |
| | †m John Fletcher Rees | 11 June 63 | 21 Dec 41 |
| 193 | †Edward Killwick Calver | 11 June 63 | 28 Jan 42 |
| | †Thomas W. R. Pike | 11 June 63 | 25 June 42 |
| 48 | †m John Jennings Ball | 11 June 63 | 14 Mar 43 |
| 193 | †m William Ward Dillon | 11 June 63 | 11 April 43 |
| | †m John P. P. Warren | 11 June 63 | 28 June 43 |
| 335 | †m George Moore | 11 June 63 | 2 Sept 43 |
| | †m William James Boosey Hilliard | 11 June 63 | 12 Sept 43 |
| 193 | †John Edward Davie | 11 June 63 | 11 Oct 43 |
| *CG* | m Henry Harper | 11 June 63 | 28 Nov 43 |
| *CG* | Henry Duncan Burney | 11 June 63 | 8 Feb 44 |
| 520 | †Valentine Gardner Roberts | 11 June 63 | 26 Feb 44 |
| 199 | †m Henry Augustus Moriarty, C.B. | 11 June 63 | 20 June 44 |
| 519 | †David Nairne Welch | 11 June 63 | 19 Sept 44 |
| 519 | †m James Bodie | 11 June 63 | 11 Nov 44 |
| 48 | †John Eaton Petley | 11 June 63 | 13 Dec 44 |
| 193 | †m Benjamin Renaud | 11 June 63 | 25 Jan 45 |
| *CG* | Stephen Johns | 11 June 63 | 13 Mar 45 |
| 237 | †m ✱ James George Hobbs Thain | 11 June 63 | 1 Aug 45 |
| *CSV* | †m ✱ William Henry Balliston | 11 June 63 | 31 Dec 45 |
| *CSV* | †m Thomas Bowen | 11 June 63 | 22 June 46 |
| 196 | †m John James Brown | 11 June 63 | 6 Aug 46 |
| *CSV* | †m George J. Gibbon | 11 June 63 | 9 Nov 46 |
| | †m Daniel M'Donell Jago | 11 June 63 | 9 Nov 46 |
| | †m Duncan Joseph Louttid | 11 June 63 | 9 Nov 46 |
| 79 | †m ✱ John Stokes | 11 June 63 | 9 Nov 46 |
| 520 | †m Thomas J. Whillier | 11 June 63 | 9 Nov 46 |
| *CG* | †m Richard T. Saunders | 11 June 63 | 9 Nov 46 |
| *CG* | m William H. Williams (*b*) | 11 June 63 | 9 Nov 46 |
| | †m Stephen Spain | 11 June 63 | 9 Nov 46 |
| *CSV* | m †Jabez Loane | 11 June 63 | 9 Nov 46 |
| *CG* | James Thomas Sullivan | 11 June 63 | 29 Jan 47 |
| | Richard Henry Warren | 11 June 63 | 13 Mar 47 |
| *CG* | Richard Bell Mudge | 11 June 63 | 28 Aug 47 |
| 518 | †m George A. Waters | 11 June 63 | 25 Nov 47 |
| | †William S. Luke | 11 June 63 | 10 Dec 47 |
| *CG* | George H. Loveridge | 11 June 63 | 10 Dec 47 |
| *CG* | m Thomas Osmer | 11 June 63 | 10 Dec 47 |
| 193 | †m John Richards | 11 June 63 | 20 Dec 47 |
| *CG* | Hugh Dymond Beach | 11 June 63 | 20 Dec 47 |
| | †m Henry Thomas Ellis | 11 June 63 | 1 Feb 48 |
| | †m ✱ Charles Raguenau Pecco Forbes | 25 July 63 | 25 July 48 |
| | †m John Thomas Hammond Norris | 30 Dec 63 | 30 Dec 48 |
| *CG* | Thomas Huss | 30 Dec 63 | 30 Dec 48 |
| 140 | †Charles James Polkinghorne | 16 Jan 64 | 16 Jan 49 |
| 193 | †m Timothy W. Sulivan | 3 Apr 64 | 3 Apr 49 |



Digitized by Google

| | | *Staff Commander.* | *Master.* |
|---|---|---|---|
| 335 DY | †mGeorge Henry Blakey | 3 Apr 64 | 3 Apr 49 |
| | †Edward Maunder | 3 Apr 64 | 3 Apr 49 |
| 148 | †mBenjamin J. Hooper | 8 May 64 | 8 May 49 |
| 348 | †mRobert Barrie Batt | 8 May 64 | 8 May 49 |
| | mSamuel William Kearney Freeman | 1 Aug 64 | 1 Aug 49 |
| 475 | †mCharles Bawden | 22 Sept 64 | 22 Sept 49 |
| 285 | m†George Giles | 1 Nov 64 | 1 Nov 49 |
| 548 | m†George Lyon Carr | 1 Nov 64 | 1 Nov 49 |
| | m†John Symons | 18 Dec 64 | 18 Dec 49 |
| *CG* | Richard Wilkes Ward | 7 May 65 | 7 May 50 |
| *CG* | mJames Pyper | 7 May 65 | 7 May 50 |
| 263 | m†Edward Charles Taylor Youel | 15 Sept 65 | 16 Sept 50 |
| 393 | †mWilliam F. Hains | 3 Oct 65 | 3 Oct 50 |
| | †Edwin Rowe | 3 Oct 65 | 3 Oct 50 |
| *CG* | mJohn Way | 10 Oct 65 | 10 Oct 50 |
| 16 | †George Brooke F. Swain | 1 Feb 66 | 1 Feb 51 |
| *CG* | mAlfred Messum | 17 July 66 | 17 July 51 |
| 193 | †mGeorge Frederick M'Dougall | 11 Oct 66 | 11 Oct 51 |
| 160 | †mJohn Hillary Allard | 11 Oct 66 | 11 Oct 51 |
| 385 | †mWilliam Forster Parsons | 1 Nov 66 | 1 Nov 51 |
| 420 | †m*George Williams | 11 Nov 66 | 11 Nov 51 |
| 375 | †William Henry Petch | 11 Nov 66 | 11 Nov 51 |
| *CS V* | †mSamuel Braddon | 11 Nov 66 | 11 Nov 51 |
| 313 | †m*Thomas Potter | 11 Nov 66 | 11 Nov 51 |
| 267 | †William Palmer Braund | 11 Nov 66 | 11 Nov 51 |
| *CG* | John W. Lowe | 11 Nov 66 | 11 Nov 51 |
| | Edward Martin Vincent | 11 Nov 66 | 11 Nov 51 |
| *CG* | mFrederick Wise | 19 Jan 67 | 19 Jan 52 |
| 445 | m†William Stanton | 21 Jan 67 | 21 Jan 52 |
| 162 | m†William Henry Drysdale | 5 May 67 | 5 May 52 |



Digitized by Google

# MASTERS.

(Those marked † are qualified to take charge of any of Her Majesty's Line-of-battle Ships.)

## 1852

366 †Francis Bassett Henwood . 22 Nov
*CG* mGeorge Reid Morrison . 10 Dec
*CS V* †mGeorge Richards . . 10 Dec
323 †m ✱ George Marsh . . . 10 Dec

## 1853

418 †mWilliam Henry Harris . 10 Jan
519 †Alfred Balliston . . . 10 Jan
95 †Richard Sturgess . . . 25 Feb
321 †mCornelius Fox . . . 3 Mar
193 †mWilliam Mayes . . . 3 Mar
*CS V* mJoseph Cutajar . . . 12 Mar
150 †mGeorge Raymond . . 2 April
*CG* †mAmbrose Jerome A. Berton 21 Apr
147 †Charles Burney . . . 27 July
422 †mWilliam Walter Kiddle . 3 Nov

## 1854

*CG* Arthur Thomas . . . . 14 Jan
193 †George Hastings Inskip . 14 Jan
Henry G. Thomsett . . . 14 Jan
1 †John Parsons . . . . 14 Jan
163 †Charles Caseley Scott . . 14 Jan
340 †John Patrick Dillon. . . 26 Jan
*CG* William Francis Greet . . 26 Jan
196 George Brockman . . . 26 Jan
mFrancis Skead . . . . 26 Jan
413 †mJohn William Henry Harvey 26 Jan



†Benjamin B. Stuart . . 7 Feb
555 †Henry Bower Akaster . . 10 May
431 m†James Masters Share . 10 May
48 †mJames Kiddle . . . 10 May
477 †mWilliam Henry Sharp . 1 Sept
*CG* mWilliam Combe Pyper . 13 Sept
532 †mFrank Inglis . . . 13 Sept
496 †mAlexander Brown . . 13 Sept
†m ✱ Alexander Fraser Boxer 16 Oct
193 William Barnerd Calver . 17 Oct
3 †Robert Lawcay Cleveland. 13 Nov
†mGeorge Gilpin. . . . 17 Nov
*CS V* mEdward J. H. Tucker . 10 Dec

## 1855

510 †m ✱ Narcissus George Arguimbau . . . . . 17 Jan
mJames Milton . . . . 3 Feb
†mJoseph G. Dathan . . 7 Feb
†mWilliam Baker Shellabear 15 Feb
†mDavid Batt . . . . 16 Feb
262 †mEdmund Swain . . . 23 Feb
445 †mRichard Cossantine Dyer 23 Feb
48 †John Thompson . . . 6 Mar
*CG* †mFrancis Taylor . . . 7 Mar
296 †mGeorge Spinks Alldricks 15 Mar
193 †Daniel Hall. . . . . 19 Mar
m ✱ Charles Parkinson . . 19 Mar
†mJohn Minett Hockly. . 19 Mar
†m ✱ William George Aldrich 19 Mar
387 †mJohn Philip Carey Clements 11 Apr
*CS V* †mHenry William Inglis . 11 Apr
43 †mHenry Purcell Ward . 11 Apr
158 †John Charles Solfleet . . 10 May
193 †mThomas Arthur Hull . 10 May

Digitized by Google

mTom Berkeley Read . . 30 May
423 †mJohn Waye . . . . 26 June
m†Edward Wilds . . . 17 July
*CG* mHenry Barnes Gawler . 17 July
*CG* m ✱ Edward Codrington Ball 12 Aug
294 †mCharles George Johnston 23 Sept
*CG* mWilliam Cumming Buck . 29 Sept
351 †mDavid Moore . . . 29 Sept
201 mHenry Goldsmith. . . 29 Sept
553 †mEdwin Wise . . . . 29 Sept
Philip Going . . . . . 23 Oct
*PW* } mAugustus Francis Mugford
*CG* } 17 Nov
420 m ✱ William Hennessey Parker
19 Nov
554 †m ✱ George David Perry . 7 Dec

## 1856

287 †William Palmer Hains . 15 Jan
*CSV* †Henry William Burnett . 15 Jan
62 †mFrederic William Rea . 6 Feb
553 †mWilliam Henry Fawckner 10 May
Thomas Capel Tilly . . 10 May
*CG* mElijah John Kemp . . 10 May
422 †mJames Hooper Kerr . 2 June
9 Samuel Winnecott . . . 2 June
*CG* Abraham John Arthur Parks 2 June
*CG* mRobert Edward Jones . . 2 June
90 †mHenry Smith Ley . . 19 Aug
68 mGeorge Henry Allen . . 1 Oct
252 †mValentine Fowlar Johnson 1 Oct

## 1857

280 mWilliam Frederick Lew . 14 Jan
552 †George Penley Heather . 14 Jan
422 †William Laud Scarnell . 28 Jan
*CSV* †mDenton Hemsworth Speer 6 Feb
443 mJohn Jones . . . . 10 Aug
357 †mHenry Davenport Sarratt 25 Nov
Robert Coen . . . . . 10 Dec
†John James Pearce Hitchfield
10 Dec

415 †John William Reed . . 10 Dec
425 mEdward Holland Hills . 10 Dec
204 †mWilliam Henry Bradley 10 Dec

## 1858

79 †mGeorge Alexander Macfarlane
15 Feb
556 †mHenry Bond . . . . 26 Feb
*CG* mEdward Griffith Lloyd Street 26 Feb
386 †John Emanuel Chapple. . 1 Apr
mHaben Bethsorah Hunt . 28 May
418 †Robert John Corsillis Grant 28 May
53 John Ellis Knight . . . 28 May
511 †mWilliam Hewlett . . 1 July
520 mSamuel Libby *(b)* . . 3 Sept
239 mCharles Prickett . . . 17. Sept
†mJohn Essell Scudamore . 17 Sept
420 †mJohn Thomas Coles Webb 30 Nov
*CG* Edward Mourilyan . . . 30 Nov
232 John Palmer . . . . 30 Nov

## 1859

489 †mAugustus John Burniston 8 Mar
509 mJohn Rolfe Nelson Moss 19 Apr
*CG* mJohn David Switzer . . 20 June
147 †William Thomas Clifton . 20 June
556 mJohn Molloy . . . . 20 June
*CSV* mJohn Donlevy Rogers . 20 June
307 John Rowe Ryan . . . 20 June
1 †mHenry Rendle Harris . 21 June
477 mDaniel Pender . . . 21 June
*CG* mJames Henry Lawrence . 21 June
Daniel John May . . . . 22 Sept
*CG* mWilliam Charles Bicknell 3 Nov
442 mFrederick Townsend . . 17 Dec
352 †mThomas Pounds . . . 17 Dec
mJohn Franklin Robins Aylen 17 Dec
336 †mJames Samuel Watts . 17 Dec
240 Frederick Piper . . . 17 Dec
193 †Frederick John Ray . . 17 Dec



Digitized by Google

## 1860

543 Adolphus de Grouchy Sutton 26 Jan
CG PW Charles Maurice Hughes . 16 Aug
CG Augustus G. Whichelo . . 16 Aug
CG mGeorge Augustus Frederick Day 16 Aug
106 m†Edward Parker Bedwell 16 Aug
106 Frederick Howard . . . 16 Aug
mRobert Gilpin . . . . 16 Aug
Richard Thomas Ninnis Pearce 16 Aug
411 †Robert Brown . . . . 16 Aug
48 mDover Farrant . . . . 16 Aug
373 mJohn Andrew Richardson Petch 16 Aug
78 †mGeorge Patterson . . 16 Aug
CS V Thomas Leethem . . . 20 Sept
Samuel Webber Browne . 2 Nov
CG †Percy Vincent James. . 17 Dec

## 1861

mFrancis Odell Simpson . 8 Jan
393 mJohn Handfield Tully . 8 Jan
173 mEdward Crafer Smyth . 8 Jan
106 †mHenry Yorke Slader . 30 Jan
mWilliam Wallace Vine . 30 Jan
422 George Robinson . . . 30 Jan
†William Frederick Rowe . 31 May
126 †John Richards . . . . 15 Aug
CS V mRamsay Cooke . . . 19 Aug
mJohn Spencer Compton . 20 Nov
57 mJohn George Mongan . 20 Nov
188 John James Atkins Gravener 20 Nov
356 William James Cunningham 20 Nov
1 †George Stanley. . . . 20 Nov
358 Francis Blueman Christian 20 Nov
187 mJohn Phillips . . . . 20 Nov
78 †mJames Robertson . . 23 Dec

## 1862

mHenry William Chapman Wise 28 May
mJames Benbow Haines . 16 June
193 †John Henry Ellis . . . 16 Jun

208 mSilas Vicary . . . . 16 June
mThomas Warr . . . 16 June
522 George Stovin . . . . 30 Sept
Vernon Jones . . . . 3 Oct
108 mWalter Hipkin Worsfold 3 Oct
159 mWilliam Lamb Dodds . 3 Oct
170 William Saer Holbrook . 3 Oct
Henry Vernon Russell . . 3 Oct
300 mRobert Jackson . . . 3 Oct
452 mWilliam Burgess Goldsmith 3 Oct
mRoger Martin Curry . . 21 Oct

## 1863

306 William Edmund McGrath 7 Jan
434 Thomas Henry Hayman . 7 Jan
461 Charles Wilsone Ross . . 7 Jan
175 Ettrick William Creak . 7 Jan
215 Colman Mark Hammond . 8 Jan
106 Henry James Stanley . . 10 Apr
533 Edward Charles Du Bois Phillips . . . . . 14 Sept
Robert Henry Hawes . . 16 Sept
439 mJohn Gorham O'Connell . 23 Nov
435 mFrederick Augustus Johnston 23 Nov
CG Henry Robert James Pearch 23 Nov
174 Henry Aguilar . . . . 23 Nov
CG mJames Walter Ashton . 23 Nov
mBenjamin Sydney Jackson 23 Nov
Stopford Cane Tracey . . 23 Nov
106 John Thomas Gowlland . 23 Nov

## 1864

315 William Henry Adlam . . 14 May
59 William George Atkinson . 14 May
459 mGeorge Christie . . . 14 May
344 Alfred Frederick Gibbons . 14 May
129 James Lawrence Cavenaugh 14 May
408 Charles Wotton . . . . 14 May
392 mFrancis Chadwick Corbet 14 May
mSamuel Manley Spry. . 14 May
87 mSelwyn Schofield Sugden. 14 May
415 Thomas Henry Tizard . 23 June
Albert Gain . . . . . 14 Aug
130 Albert James Walton Neville 8 Nov
333 mEdward Byrne D'Arcy . 17 Nov
463 James Harry . . . . . 17 Nov
205 John James Covey . . . 17 Nov
James Greenwood Liddell 18 Nov


Digitized by Google

542 mClement Hirtzel . . . 22 Nov
William Henry Panter . . 23 Nov

## 1865

477 George Alexander Browning . 1 Jan
268 James Cole . . . . . 17 Jan
James Painter M'Ewen . . 5 Feb
445 William Edward Archdeacon 26 July
*CG* Edward Hinvest . . . 26 July
107 Henry Hosken . . . . 26 July
138 Thomas Wooler Webster . 26 July
253 James Roberts Osborn . 26 July
94 mJames Fisher . . . . 26 July
50 Hugh Halliday Hannay . 26 July
450 George James Tomlin . . 26 July
233 mCharles James Bigley . 26 July
Jesse Dixon . . . . 26 July
252 John Millard . . . . 26 July
147 John Riches . . . . 26 July
James Cambridge Thomas 26 July
362 mArthur Charles Dowdell 26 July
44 mWilliam Henry James . 26 July
313 mJames David Willshire . 26 July
106 mMichael Stuart Guy . . 26 July
Thomas Roberson . . 26 July
479 William Frederick Maxwell . . . . . 21 Sept
161 William Henry Hayward . 26 Oct
370 mWilliam John Grandy . 4 Nov
184 Alfred Thomas . . . . 4 Nov

## 1866

405 Reginald V. Carlyon . . 1 Jan
534 Erasmus Corydon Roberts . 2 Mar
368 Charles Frederick Gulliver 2 Mar
456 mJoseph Shellabear Vivian 2 Mar
140 Heaver Sugden . . . . 2 Mar



513 mAlfred Smith Bradley . 2 Mar
William Horn . . . . 2 Mar
337 Francis John Gray . . . 2 Mar
274 Thurston Stringer . . . 2 Mar
77 mGeorge Edward Gresley Jackson . . . . . 2 Mar
392 Frederick Kibbey Taylor . 2 Mar
119 Andrew William Miller . 2 Mar
649 John Bell Johnson . . . 2 Mar
Joseph Boniface Doyle . . 2 Mar
469 John Skinner Snell . . 5 June
365 James Blake Walker . . 30 June
mWilliam Henry Purvis . 30 June
347 Edmond Henry Carter Smith 30 June
369 William Joseph Hooper . 30 June
John Edwards . . . . 30 June
349 Charley William McConachy 30 June
Herbert Dyer Walker . . 30 June
145 George White . . . . 30 June
543 Charles Love . . . . 30 June
525 Silas Hiscutt Liddell . . 30 June
*CG* Edward Kentish Barnes . 30 June
549 William Patterson Haynes 13 Aug
mThomas Longley Mourilyan 3 Sept

## 1867

563 Charles Henry Clarke Langdon . . . . . 1 Jan
521 Henry Smith . . . . 23 Mar
401 Henry Dicken Shortt . . 23 Mar
Archibald T. Miller . . 23 Mar
Benjamin Percy Dickinson. 23 Mar
Edward Scobell Clapp . . 23 Mar
416 William Thomas Tregidgo. 23 Mar
John William Morris . . 23 Mar

*The Junior Masters.*

*CG* mGeorge Arthur Stabb.
*CG* William Russell Cronin.



Digitized by Google

## CHIEF INSPECTORS OF MACHINERY AFLOAT.

### 1866.

DYm✱ ✱Thomas Baker . . 6 July
DYmJohn Ward . . . . 6 July
48 m✱George Murdoch . . 6 July
519 m✱John Henry Langley . 6 July
4

193 mJames Steil . . . . . 6 July
DY / VY } m✱Charles Pemberton . 6 July
262 William Arthur Dinnen . 6 July
140 Walter Wilson Williamson . 6 July
DYm✱Robert Nicoll . . . 6 July
9

## INSPECTORS OF MACHINERY AFLOAT.

### 1859

m✱William Rumble . . 20 Oct

### 1863.

180 Thomas Brown . . . . 18 Dec
2

### 1864

392 mJohn Oliver . . . . 3 Mar

### 1865

90 George Tucker . . . . 5 June
4

## CHIEF ENGINEERS.

### 1847

mRobert Taylor . . . 21 July
519 Thomas Truscott . . . 21 July
432 mJoseph Neil . . . . 21 July
249 mGeorge Weeks . . . 16 Aug
27 mCharles Hobbs . . . 16 Aug
George G. Bardin . . . 4 Sept
mGeorge K. Keeton . . 16 Sept
536 mWilliam Eames . . . 16 Sept
mJohn R. Closh . . . 23 Nov

### 1848

James Urquhart . . . 23 Jan
285 mGeorge Aitcheson. . . 29 Mar
308 mWilliam G. Wratten . . 12 Apr
181 mMaurice Johnson . . . 11 May
162 mRobert Gow . . . . 15 May
193 Francis Pearce . . . . 13 June
541 mBenjamin Hoare . . . 4 July
345 Thomas Ramsay . . . 26 July

### 1849

48 Archibald Bain . . . . 27 Feb

### 1850

517 mWilliam Anderson . . 27 Feb
19

### 1851

103 Edward Crump . . . . 27 June
68 John Loudon . . . . 23 Oct
262 mFriend Stow . . . . 30 Oct

### 1852

270 m✱Andrew Douglas . . 11 Mar
207 mThomas Thomson Murray 20 Mar
357 mWilliam N. Covey . . 20 Aug
339 William George Barr . . 20 Oct
163 mEdward O. Crichton . 26 Oct
499 mThomas Owen. . . . 1 Nov
393 mEdwin Boulton . . . 1 Nov
mCharles Dickson . . . 1 Nov
151 John Matthias Ollis . . 1 Nov

### 1853

158 mEdward W. Baker. . . 5 Jan
431 mThomas Waterland . . 10 Feb
426 William Oliver . . . . 1 Mar
267 William Scott Jory . . . 7 May
519 mJohn Bruce.(a). . . . 9 Sept
532 mWilliam Buchan . . . 5 Oct
400 mWilliam B. Baird . . . 13 Dec
38

Digitized by Google

## 1854

| | | |
|---|---|---|
| 232 | mThomas L. Walker | 11 Jan |
| 548 | Joshua C. Robinson | 11 Jan |
| 409 | Robert Drummond | 17 Feb |
| 152 | mFelix Foreman | 19 Apr |
| 447 | John Godwin Oakshott | 23 May |
| | mLionel Swift | 30 May |
| 387 | mRichard Sampson | 15 Sept |
| 166 | George Rock | 17 Sept |
| 133 | mCharles H. Houghton | 29 Sept |
| 23 | mFrederick Henry Hodd | 4 Nov |
| | George Crichton | 13 Nov |
| 209 | James MacGregor | 13 Nov |
| 16 | James Paterson | 25 Nov |

## 1855

| | | |
|---|---|---|
| | mHenry Dyott Gardner | 6 Feb |
| 413 | Frederick J. Pope | 6 Feb |
| 3 | mJohn McKie | 6 Feb |
| 421 | Thomas Anderson | 20 Feb |
| 208 | mJohn R. Johnson | 21 Feb |
| | Robert Allen | 30 Mar |
| 323 | mJohn Sanders | 18 May |
| 405 | Peter Wood | 2 June |
| 366 | mAdam Dunn | 18 June |
| | mJohn A. Burton | 26 July |
| 296 | mJohn Thomas Williams | 30 July |
| 235 | Charles Wright | 29 Sept |
| 62 | Frederick J. Newton | 18 Nov |

## 1856

| | | |
|---|---|---|
| 490 | James Ryley | 22 Jan |
| 262 | mSamuel Ebenezer Derry | 30 Jan |
| 427 | James Wessen Husbands | 22 May |
| 125 | Thomas Duncanson | 24 May |
| | mWilliam Eyers | 25 June |
| 355 | mSamuel Madden | 18 July |
| 351 | mRobert Williams | 18 July |
| 140 | mOrestes Nathaniel Brooker | 18 July |
| 243 | Joseph J. Greathead | 15 Nov |
| 222 | mRobert Roughton | 5 Dec |

## 1857

| | | |
|---|---|---|
| | mCharles A. O'Dwyer | 10 Jan |
| 86 | mJames Harwood | 19 Feb |
| 90 | Charles Icely | 24 Apr |
| 425 | mGeorge A. Tuck | 24 Apr |
| | mCharles Cottew | 12 May |
| 52 | mThomas Davies | 17 July |
| 36 | mJames Connor | 17 July |
| 201 | mGeorge Cook | 18 Aug |
| 518 | mGeorge Wilson | 6 Oct |
| 204 | mJohn Sear | 23 Nov |
| | Peter Steil | 21 Dec |
| 412 | Joseph Deal | 21 Dec |

## 1858

| | | |
|---|---|---|
| 452 | mJames Lamont | 26 Feb |
| | mJohn Moody Smith | 26 Feb |
| | William Pitt | 26 Feb |
| 341 | mRobert Moore | 26 Feb |
| 393 | James Coope | 28 May |
| 240 | mMatthew Kidd | 16 June |
| 348 | mCharles Miller Collins | 16 June |
| 510 | Charles Moore | 2 Sept |
| 445 | mJohn Brown | 2 Sept |
| 418 | mJames Coade | 17 Sept |
| 280 | mSamuel Clements | 25 Sept |
| 126 | Joseph H. Ellis | 2 Oct |
| 287 | Owen Jones | 28 Dec |
| 511 | Richard Williamson | 28 Dec |
| 317 | Edmund Rivers | 28 Dec |

## 1859

| | | |
|---|---|---|
| | John Lee | 4 Feb |
| | mAlfred H. Miller | 11 Apr |
| 321 | William Austen | 11 Apr |
| | James Henry Hewlett | 4 Aug |
| 292 | mGeorge Park | 4 Aug |
| 1 | Patrick G. Lambert | 4 Aug |
| 309 | mHenry James Layland | 4 Aug |
| 45 | mCharles R. Chamberlain | 4 Aug |
| 256 | Francis G. Barr | 4 Aug |
| 422 | mRichard Sleeman | 26 Oct |
| 448 | James Sangster | 26 Oct |
| 198 | Thomas Henry Symons | 26 Oct |
| 44 | John Roberts (*a*) | 25 Nov |
| 423 | Jesse Bridgeman | 25 Nov |
| 172 | Joseph Churcher | 25 Nov |
| 294 | William Gill | 25 Nov |
| 148 | Joseph Williams | 25 Nov |
| 389 | mWilliam Joseph Ibbett | 7 Dec |

## 1860

| | | |
|---|---|---|
| 195 | William Marks Biden | 30 Jan |
| 359 | William E. Campion | 30 Jan |
| 54 | James G. G. Dunn | 30 Jan |
| 314 | mCharles A. Bydder | 18 Feb |
| 15 | Richard Cowan | 19 Mar |
| 508 | John Thomas Obree | 19 Mar |
| 326 | John H. C. Bishop | 19 Mar |
| 477 | mJames Roffey | 19 Mar |
| 554 | George Treviss | 4 Apr |
| | Michael Powell | 26 Apr |
| | mJames William German | 29 May |
| 444 | mSamuel Thomas Singer | 7 July |
| 161 | Frederick William Brown | 24 Sept |
| 87 | mEdward Timothy Brown Bird | 3 Oct |
| 53 | mCharles Tucker | 5 Oct |
| | John Hood | 1 Nov |





Digitized by Google

315 William Donnison . . . 14 Dec
156 mWilliam Hall . . . . 14 Dec

## 1861

211 mRobert Charles Reynolds . 9 Jan
553 mEbenezer Clements . . 11 Jan
159 Francis Cook Alton . . . 8 Feb
336 mRobert Jasper Hay . . 26 Feb
441 John Henry Hodgson Smale 4 Mar
386 Frederick William Sutton (*a*) 20 Mar
125 James Ward . . . . 20 Mar
mJoseph Lovering . . . 20 Mar
434 Benjamin Barber . . . 21 Mar
349 William Lewis . . . . 23 Apr
524 John Henry Treliving . . 15 May
141 Robert J. Wemyss . . . 15 May
542 Thomas Fellowes Simmons 15 May
43 William R. Fabian . . . 15 May
352 mWilliam Glasspole . . 26 June
78 Charles P. Turner . . . 8 July
197 mHarry Williams . . . 8 July
398 William Moore Chambers . 8 July
272 George Hiram Beaton . . 8 July
443 mJames Gillies . . . . 8 July
483 mRichard Holman . . . 8 July
373 mRobert J. Wilson . . . 8 July
418 mJohn Robson . . . . 15 July
William Henry Steil (*act.*) . 7 Aug
371 Joseph Henry Keane . . 18 Sept
Richard Ladd Canney . . 8 Oct
306 mWilliam Pilcher . . . 8 Oct
108 James Carlisle . . . . 8 Oct
442 Frederick Augustus Bulley 13 Nov
mWilliam Rundle . . . 26 Nov
106 mHenry Brown . . . . 10 Dec

## 1862

85 mHenry Wallace Elgar . . 11 Feb
9 mJoseph Benjamin Jillard . 17 Feb
496 Andrew M'Farlane . . . 21 Feb
356 mJohn Ashley . . . . 14 Mar
58 Thomas George Slade . . 22 Mar
416 William Smiley . . . . 28 Mar
552 Charles John Serjeant . . 10 Apr
463 Thomas Owen Lewis . . 11 June
411 Thomas Lumley . . . 19 June
439 mWilliam Frederick Capps 24 June
549 Robert Madge . . . . 21 July
133 James Driver . . . . 1 Nov
543 Thomas F. Hall . . . 3 Nov
144 John Wallace Carpenter . 26 Nov

## 1863

mHenry H. Tonkin . . . 21 Jan
365 mJames W. Steil . . . 18 Mar



555 Henry Cook . . . . . 1 May
362 John George Shearman . . 20 Aug
239 Benjamin Fittock Pine . . 10 Sept
Ossian Laurens Carlisle . 2 Nov
343 William Curtin . . . 2 Nov
513 Charles Beal . . . . 2 Nov
556 Thomas Henry Punshon . 2 Nov
George Kent . . . . 8 Dec

## 1864

187 Thomas Witherington Tandy 9 Feb
334 Simon Matthews . . . 19 Feb
William Bowden Stephens . 28 Mar
25 Herbert Woolley . . . 18 Apr
mThomas William Traill . 18 Apr
50 mRobert Brown . . . . 18 Apr
145 mHenry Cooper . . . 19 May
37 James Morris . . . . 26 May
350 David Robb . . . . . 25 June
408 mJohn Prosser Allen . . 25 June
347 Edward Parsons . . . 25 June
113 John Downes . . . . 25 June
489 mJoseph Rollinson . . . 25 June
130 mRonald Taylor . . . 12 Aug
George Samuel Thunder . 16 Aug
469 John Bruce (*b*) . . . 23 Sept
John Snell . . . . . 26 Oct
446 Frederick William Sutton (*b*) 31 Oct

## 1865

59 William Brown . . . . 6 Jan
173 Philip Thomas Gruchy . . 27 Jan
215 George Fisher Boothe . . 27 Jan
352 Edward M'Avoy . . . . 28 Jan
94 Robert Hodge . . . . 22 Feb
Charles James Inches . . 18 July
333 Thomas Sagar . . . . 1 Aug
57 George Alfred Wells . . 21 Aug
461 James Walker Hewitt . . 28 Aug
Edwin Daniels . . . . 4 Sept

## 1866

107 John Prowett . . . . 20 Jan
402 William Maxwell . . . 26 Feb
509 Edward Newman . . . 26 Feb
459 Nathaniel Farrant . . . 21 Apr
369 George Mills . . . . 19 July

## 1867

323 Charles Frederick Jordan . 19 Jan
John Mather . . . . . 2 Feb
Matthew Murray . . . 17 May
Thomas William Bower . 17 May
479 Richard Biddle . . . . 17 May

# SUB-LIEUTENANTS.

[In the case of Officers who have passed the *six-yearly* examination in Navigation, the numbers obtained are given, instead of the Class of Certificate. The maximum numbers are 270.]

| | | | Class of Certificate in | | |
|---|---|---|---|---|---|
| | | | Seamanship. | Gunnery. | Navigation |
| | **1862.** | | | | |
| 411 | George Carmichael Eliott Lockhart | 12 Apr | 3 | 2 | 200 |
| | **1864.** | | | | |
| 387 | Charles Grenville Whitelock | 13 Apr | 2 | 3 | 237 |
| 107 | Frederick Otto Powell | 25 May | 2 | 2 | 208 |
| 78 | Trafford Leigh Mallory | 11 Oct | 1 | 3 | 3 |
| 522 | George Richard Green | 19 Oct | 2 | 3 | 3 |
| 62 | William Duthy | 19 Oct | 1 | 1 | 2 |
| | **1865.** | | | | |
| 442 | Thomas Suckling | 7 Mar | 1 | 3 | 3 |
| 161 | Edmund Grindall Festing | 16 Mar | 2 | 2 | 3 |
| 387 | Charles Elers Napier | 21 Mar | 2 | 3 | 2 |
| 373 | Frederick Glyn Montagu Powell | 22 Mar | 1 | 2 | 2 |
| 294 | Lindesay George Pitt Goodrich | 11 Apr | 3 | 3 | 3 |
| 347 | Christopher Tunnard Francis | 14 June | 1 | 2 | 3 |
| 78 | Vincent John English | 14 June | 1 | 1 | 2 |
| 387 | George Thomas Bolton | 14 June | 3 | 3 | 3 |
| 402 | James Edward Bowley | 15 June | 3 | 3 | 3 |
| 479 | Andrew Ross | 15 June | 1 | 2 | 1 |
| 469 | John Armstrong Challice | 20 June | 3 | 2 | 2 |
| 518 | John Harry Eyres Parker | 21 June | 3 | 2 | 3 |
| 78 | Patrick Abercrombie Black | 21 June | 1 | 3 | 3 |
| 78 | William Francis Edgar Freeland | 21 June | 3 | 2 | 3 |
| 496 | William Maule Carey | 21 June | 2 | 2 | 3 |
| 306 | Alexander John Ballantyne | 21 June | 3 | 3 | 3 |
| 362 | George Beaufort Bedford | 21 June | 2 | 1 | 1 |
| 542 | John William Sunderland | 21 June | 2 | 1 | 1 |
| 496 | Herbert William Sumner Gibson | 21 June | 2 | 2 | 3 |
| 208 | Alfred Malcolm Causton | 22 June | 2 | 3 | 2 |
| 208 | Albert Baldwin Jenkings | 22 June | 2 | 1 | 2 |
| 418 | Herbert James Gilbert Garbett | 26 June | 2 | 3 | 3 |
| 78 | Robert Fry Castle | 28 June | 2 | 2 | 3 |
| | Robert William Foster | 28 June | 2 | 2 | 2 |
| 294 | George Harry Richard Willis | 28 June | 2 | 2 | 3 |
| 549 | John Teesedale Hardinge | 28 June | 1 | 1 | 2 |
| 159 | Frederick Abel Moysey | 28 June | 1 | 2 | 3 |
| | Frederick Rowland Dicken | 29 June | 1 | 1 | 2 |
| 442 | Nelson Byng | 6 July | 3 | 2 | 3 |
| 359 | Henry Edward Walters | 8 July | 2 | 2 | 3 |
| 173 | Alaric Frederick Grant | 12 July | 2 | 2 | 3 |
| 323 | Horace John Moore Pugh | 12 July | 2 | 2 | 3 |


Digitized by Google

| | | | Class of Certificate in | | |
|---|---|---|---|---|---|
| | | | Seamanship. | Gunnery. | Navigation. |
| 401 | Albemarle Percy Watson | 12 July | 2 | 3 | 3 |
| 351 | Thomas Henry Leventhorpe | 17 July | 1 | 1 | 2 |
| 272 | Henry Townley Wright | 21 July | 1 | 2 | 3 |
| 119 | Francis Filmer Liardet | 26 July | 2 | 2 | 3 |
| 344 | Grosvenor Stopford | 26 July | 2 | 2 | 3 |
| 387 | Alfred Oliver Tottenham | 15 Aug | 2 | 2 | 3 |
| 520 | James Hazel | 21 Aug | 2 | 3 | 3 |
| 408 | Edward John Wingfield | 23 Aug | 2 | 2 | 3 |
| 378 | Robert Orme Webb | 24 Aug | 3 | 3 | 3 |
| 294 | Horatio Fraser Kemble | 29 Aug | 2 | 2 | 2 |
| | George Sandom La Coste | 31 Aug | 2 | 3 | 3 |
| 373 | Philip Francis | 18 Sept | 2 | 2 | 3 |
| 173 | Edward Payne | 19 Sept | 1 | 1 | 2 |
| 408 | Alleyne Polkinghorne Pascoe | 20 Sept | 3 | 3 | 3 |
| 78 | Francis Hutton Haygarth | 20 Sept | 1 | 2 | 2 |
| 422 | James Henry Corfe | 20 Sept | 2 | 1 | 2 |
| 359 | Charles Robert Wood | 22 Sept | 3 | 3 | 3 |
| 422 | Baldwin Wake Walker | 24 Sept | 3 | 1 | 3 |
| 402 | Joseph Swan | 4 Oct | 2 | 3 | 3 |
| 524 | George Sidney Lindeman | 14 Oct | 3 | 3 | 3 |
| 496 | Arthur Herbert Boldero | 19 Oct | 2 | 3 | 2 |
| 187 | George Moncrieff Loch | 11 Nov | 2 | 2 | 3 |
| 422 | Edward William Frederick Boxer | 18 Nov | 2 | 3 | 3 |
| 57 | Charles Passingham Foot | 20 Nov | 3 | 2 | 3 |
| 208 | Henry Holden Wilding | 11 Dec | 2 | 3 | 3 |
| 138 | Alfred James Booth | 11 Dec | 2 | 3 | 3 |
| 370 | Thomas Henry Willoughby Beddoes | 12 Dec | 2 | 3 | 3 |
| 357 | Frank Anthony Gataker | 14 Dec | 2 | 2 | 3 |
| | Frederick Leonard Charles Reece | 19 Dec | 1 | 1 | 3 |
| 422 | Joseph Allison Fraser | 19 Dec | 1 | 3 | 3 |
| 204 | Anthony Kingscote | 19 Dec | 1 | 3 | 3 |
| 108 | Edward Ambrose Holbech | 19 Dec | 3 | 3 | 3 |
| 294 | John Gustavus William Harrison | 19 Dec | 2 | 2 | 3 |
| 359 | George Stanford MacIlwaine | 19 Dec | 1 | 1 | 3 |
| 253 | Reynell John Fortescue | 20 Dec | 2 | 3 | 3 |
| 411 | Alfred Churchill Loveridge | 20 Dec | 2 | 3 | 3 |
| | Arthur Penry Williams | 20 Dec | 2 | 2 | 3 |
| 513 | Nathaniel Cotton | 21 Dec | 2 | 3 | 3 |
| 323 | Lenox Napier | 24 Dec | 3 | 3 | 3 |

## 1866.

| | | | | | |
|---|---|---|---|---|---|
| 161 | Norman Leith Hay Clark | 16 Jan | 3 | 3 | 3 |
| 408 | Bertie Wentworth Vernon | 22 Jan | 1 | 2 | 2 |
| | William Skipwith | 23 Jan | 3 | 2 | 3 |
| 548 | Philip Howard Rickman | 8 Feb | 2 | 3 | 3 |
| 78 | William Edward Breeks Atkinson | 13 Feb | 3 | 2 | 3 |
| 323 | Robert Frederick Ward | 28 Feb | 2 | 1 | 2 |
| 90 | John Robert Aylen | 18 Mar | 3 | 3 | 3 |
| 439 | Edward Wigley Burt | 18 Mar | 3 | 3 | 3 |
| 402 | Thomas Thompson Anderson Smith | 19 Mar | 3 | 1 | 3 |



Digitized by Google

| | | | Class of Certificate in | | |
|---|---|---|---|---|---|
| | | | Seamanship. | Gunnery. | Navigation. |
| 422 | Reginald Friend Hannam Henderson | 19 Mar | 2 | 2 | 3 |
| 204 | John Salwey Hallifax | 19 Mar | 1 | 2 | 3 |
| 337 | John Hale Orlebar | 20 Mar | 3 | 1 | 3 |
| 287 | George Alexander Jacob Macdonnell | 29 Mar | 2 | 3 | 3 |
| 350 | Colebrooke Thomas Mandeville | 11 Apr | 2 | 3 | 3 |
| 418 | Hugh Maxwell Tyler | 11 Apr | 2 | 3 | 3 |
| 415 | George Colburn Higgins | 14 Apr | 2 | 2 | 3 |
| 524 | Arthur Chichester Macartney Coulson | 29 Apr | 1 | 2 | 3 |
| | George Leslie Poe | 30 Apr | 2 | 1 | 3 |
| 204 | Guy Mainwaring | 5 June | 2 | 3 | 3 |
| | Charles Leonard Rooke | 6 June | 1 | 2 | 3 |
| 287 | *Hon.* Richard Bingham | 6 June | 2 | 2 | 2 |
| 418 | Sidney Glenton Smith | 13 June | 1 | 1 | 2 |
| 408 | *Count* Frederick Cosmeto Metaxa | 20 June | 2 | 2 | 3 |
| 422 | Lewis Fortescue Wells | 21 June | 1 | 2 | 3 |
| 323 | Charles James Fellowes | 24 June | 1 | 3 | 3 |
| 542 | Archibald William Hamilton | 4 July | 1 | 1 | 2 |
| 204 | George Robert Charles Eyres | 15 July | 1 | 3 | 3 |
| 489 | Arthur Wellington Massy | 20 Aug | 2 | 2 | 3 |
| 78 | Augustus Princep Whipham | 15 Sept | 3 | 1 | 3 |
| 3 | Arthur John Hamilton | 19 Sept | 2 | 1 | 3 |
| 3 | Reginald Neville Custance | 20 Sept | 1 | 1 | 2 |
| 513 | John Harvey Rainier | 29 Sept | 1 | 1 | 2 |
| 294 | Wentworth Vernon Bayley | 29 Sept | 2 | 2 | 3 |
| 62 | Lewis Anthony Beaumont | 29 Sept | 1 | 1 | 2 |
| 94 | Henry John Godfrey | 29 Sept | 2 | 1 | 3 |
| 418 | Angus MacLeod | 30 Sept | 1 | 1 | 2 |
| 402 | Marcus Legh Bridger | 3 Oct | 1 | 2 | 2 |
| 418 | Francis William Sanders | 17 Oct | 1 | 1 | 2 |
| 489 | Arthur Charles Burgoyne Bromley | 5 Dec | 1 | 1 | 3 |
| 518 | Robert Lynn Smart | 5 Dec | 3 | 2 | 3 |
| 3 | James De Bertodano Lopez | 5 Dec | 2 | 1 | 3 |
| | Robert Bermingham Clements | 5 Dec | 1 | 1 | 2 |
| 287 | John Hicks | 6 Dec | 1 | 3 | 3 |
| 349 | Thomas Tarleton Hodgson | 6 Dec | 3 | 3 | 2 |
| 3 | John Henry Jacob | 9 Dec | 2 | 2 | 2 |
| 378 | Claud Harding | 19 Dec | 2 | 1 | 3 |
| | **1867.** | | | | |
| 513 | Charles Henry Warren | 3 Jan | 2 | 3 | 3 |
| | Charles Claremont Wood | 20 Feb | 2 | 3 | 3 |
| 107 | Thomas Bridges Lacy | 5 Mar | 3 | 2 | 3 |
| 145 | George Gilbert Crompton | 5 June | 2 | 2 | 3 |



Digitized by Google

## ACTING SUB-LIEUTENANTS

*(Having passed with less than Six Years' Service).*

### 1863

Reginald Carew Pole . . 17 Sept
(*act. Lieut.* 25 *Jan* 66.)
Reginald Harry Lloyd . . 26 Sept

### 1864

Harry Lawrence Henderson Veitch . . . . . 29 Feb
(*act. Lieut.* 21 *Apr* 66)
Charles John Hives . . 3 Apr
(*act. Lieut.* 28 *June* 66)
Philip Thomas Richards . 12 July
(*act. Lieut.* 21 *Jan* 67)
John Edward Greenhow . 17 Sept
(*act. Lieut.* 11 *Sept* 66)
533 John Robert Ebenezer Pattisson . . . . . 11 Oct
(*act. Lieut.* 21 *Jan* 67)
77 John Herbert Robinson . 30 Nov
David Brown . . . . 21 Dec
Oswald Baylis Niven . . 21 Dec
(*act. Lieut.* 21 *Jan* 67)
Charles George Hunt . . 27 Dec
(*act. Lieut.* 21 *Jan* 67)
533 William Frederic Snowden. 30 Dec
(*act. Lieut.* 21 *Jan* 67)

### 1865

Edward G. Hulton . . 6 Jan
358 Richard Frost Meade . . 1 Feb
(*act. Lieut.* 7 *Mar* 67)
445 William Henry George Nowell . . . . . 20 Mar
(*act. Lieut.* 7 *Mar* 67)
Arthur Wellesley Brabazon 21 Mar
(*act. Lieut.* 7 *Mar* 67)
Fitzpatrick William Bulkley Praed . . . . . 22 Mar
(*act. Lieut.* 7 *Mar* 67)

John Augustus Clifton . . 31 Mar
(*act. Lieut.* 7 *Mar* 67)
John Sulivan Luckcraft . 14 Apr
(*act. Lieut.* 7 *Mar* 67)
John Noakes Mercer . . 29 Apr
(*act. Lieut.* 7 *Mar* 67)
Fitzherbert Coddington . 21 June
523 Arthur Alexander Lee . 21 June
Robert Campbell Gorst . 22 June
252 James D. Maycock . . 3 July
300 James Evans . . . . 12 July
142 Robert Rankin Jaffray . 26 July
53 Charles Edward Gissing . 8 Aug
William Martin Annesley . 14 Aug
448 Godfrey William Michael Eliot . . . . . 22 Aug
*Hon.* Cecil James George Cadogan . . . . . 18 Sept
53 Edmund Frederick Jeffreys 2 Oct
90 William Frederick Stanley Mann . . . . . 19 Oct
(*act. Lieut.* 6 *Apr* 67)
Thomas De Hoghton . . 1 Nov
459 Matthew James Harrison . 7 Nov
William Eustace Heathcote 13 Nov
John James Ava Campbell . 23 Nov
(*act. Lieut.* 21 *Apr* 66)
188 Arthur St. John Leacock . 18 Dec
25 Frank Archdall Harston . 18 Dec
336 Charles Carter Drury . . 19 Dec
Sydney Augustus Rowan Hamilton . . . . . 19 Dec
Richard Francis Orton . . 19 Dec
Charles Edward Stewart . 19 Dec
175 Edmund Henry Oldham . 19 Dec
251 Reginald Arthur Brock . 28 Dec

### 1866

477 *Lord* Charles William Delapoer Beresford . . . 2 Jan
425 Cecil Greville Horne . . 19 Feb
518 Henry William Assheton Littledale . . . . . 19 Feb



Digitized by Google

393 George Pigott Carruthers Gray 19 Mar
344 Francis Charles Brown . 1 Mar
Reginald Friend Hannam Henderson . . . . . 19 Mar
543 Edward Gilbert Francis Law . . . . . 22 Mar
Charles St. Leger Langford 26 Mar
188 John Hodgson Lee . . . 28 Mar
439 Hay Alfred Palmer Probyn 5 Apr
129 Frederick Thynne Wilton Passy 23 Apr
129 George Shergold Smith . 9 May
159 James Joseph Lawson Sisson 2 June
175 Vere Bernard Orlebar . . 22 June
Leonard Smith Ensor . . 24 June
Archibald William Hamilton 4 July
336 Henry Charles Bigge . . 7 July
113 Charles William Herbert. 19 Aug
87 Harry Arthur Keith Murray 1 Sept
184 Alexander John Leith . . 19 Sept
401 Edward John Power Wade 22 Sept
187 Sydney Marons Eardley Wilmot 3 Oct
3 Thomas Bunbury Gough . 27 Oct
Anson Schomberg . . . . 19 Nov
Jelinger Edward Symons . 19 Nov
173 Charles Harvey Herring . 4 Dec
Arthur Percy Patton . . 5 Dec
159 Edward Henry Meggs Davis 5 Dec
77 Charles Tatton Turner . . 5 Dec
Alfred Carpenter . . . 5 Dec
336 *Hon.* Edward Thomas Needham . . . . . 5 Dec
163 Owen Fanshawe Glanville 5 Dec
477 Lionel Andros de Saumarez 5 Dec
Charles William Herbert . 7 Dec
48 Edward McDougall Stopford Claremont . . . . 9 Dec



393 Charles Styleman Le Strange 17 Dec
393 Lionel Fanshawe . . . 17 Dec
359 Alfred Curtis Carew . . 21 Dec

## 1867

George Worth . . . . 26 Jan
393 Wilmot Hawksworth Fawkes 4 Feb
William Henn . . . . 13 Feb
447 Henry Worsley Hill . . 6 Mar
William Blackstone Rennell 9 Mar
294 Frederick John Grieve . 20 Mar
294 Thomas Seymour Brand . 20 Mar
477 Edward Rothwell Whillock Noble . . . . . 20 Mar
43 Francis William Cobb . . 20 Mar
78 Alfred William Brookes . 26 Mar
294 George Henry Moore . . 31 Mar
87 Richard Penrose Humpage 31 Mar
359 Arthur Hasled Hill Singleton Mercer . . . . 31 Mar
425 John Edric Blaxland . . 31 Mar
287 Butler Julius Septimus Octavius Carter . . . . 31 Mar
477 Walter Blair Elliot . . . 31 Mar
90 Arthur William Moore . 1 Apr
439 Charles William Frederick Craufurd . . . . . 6 Apr
Hugh George Gough . . 20 Apr
208 Willoughby Edward Still . 30 Apr
Algernon Brinsley Sheridan 15 May
3 Somerset James Johnstone. 5 June
3 John Edward Fitzhardinge King . . . . . 5 June



Digitized by Google

## SECOND MASTERS.

*Those marked † are qualified for Promotion to Rank of Master.*

### 1831

William Lidstone . . . 26 May

### 1835

*CG* †George Horwood . . . 5 Nov

### 1844

m*Martin Roberts*. . . . 17 Sept

### 1849

199 Michael Curtis Raymond . 25 July
*CG* †mJohn William Masters Burnett 31 Dec

### 1852

*CG* John Hutchings . . . . 16 Mar

### 1862

150 †John Matthew Lloyd . . 5 Nov

### 1863

702 †John Aylen . . . . . 7 Jan
263 †William Walter Hutton . 4 Mar
631 †John F. Barns . . . . 6 Mar
206 †Albert Rusbridger Wonham 31 Mar
258 †William Francis Ansty Greet 1 Apr
196 m†John Thomas Partridge 14 May
554 †Herbert Thomas Gimson . 19 May
628 †Robert Towers . . . . 4 June
98 †Henry Felix Woods . . 5 June
708 †William Currie Edward Parker 3 Sept 63
632 †Daniel Marshall Browne . 5 Sept
26 James Robert William Quinn 9 Sept
†Charles Meadows Dobson 23 Dec
106 Edwin Hugh Searle Bray . 29 Dec

### 1864

734 John Selby Hall . . . . 4 Feb
75 William King . . . . 3 Mar
580 †Edwin Owen Hallett . . 30 Mar
240 †Selby Lilburn . . . . 28 Apr
470 †Alfred Hackman . . . 4 June
532 †William Edward Scriven . 4 June
147 †Henry Mortimer . . . 5 June
337 †John Thomas Hoskyn . . 9 June
†Charles Fleming Goolden . 9 Aug
725 †Thomas James Henry Rapson 11 Aug
592 †Joseph Procter . . . . 4 Sept
422 †William Bruce Porter Thompson 10 Sept
403 †Edward Henry Hodges . 14 Sept
259 †Pownal Aplin . . . . 1 Oct
498 †Henry Emilius Wood . . 20 Oct
475 †Philip Edward Mauger . 2 Nov
205 †Charles Bayfield . . . 6 Dec
553 John Munro Ross . . . 9 Dec
503 †Henry Husbands . . . 10 Dec
665 †Thomas Henry Smith . . 20 Dec
454 †Robert Scobell Evatt . . 21 Dec

### 1865

657 †Thomas Potter . . . . 31 Jan
590 †Henry William Davidson . 22 Feb
630 †John Alexander Miller . 8 Mar
570 †mWilliam Richard Stevens 9 Mar
415 †Arthur Gore St. George Ponsonby . . . . . 13 Mar
199 †Robert William Stephens . 15 Mar
252 †Frederick William Jarrad . 23 Mar
433 †Walter William Browne . 1 May
479 Francis Ingram Palmer . 10 June
704 †John Browne . . . . 15 June
638 Joseph Freeman Atkinson . 4 July
176 George Alexander Broad . 9 Sept
397 Edwin John Thomas Behenna 10 Sept
548 George Staunton Brodie . 11 Sept
147 Nathaniel Child . . . 11 Sept
350 Allen Cornelius Dennys . 13 Sept
78 Edwin John Richard Williams 18 Oct
346 Henry Walter Campion . 12 Nov
452 William John Symons . . 9 Dec
576 William G. Cox. . . . 15 Dec
418 †John Nicholas Compton . 22 Dec

### 1866

Henry Alfred Easther . . 2 Jan
604 Thomas Henry Flood . . 16 Jan
Walter Sandys Chambré . 30 Jan
266 Edward Francis Heming . 9 Feb
331 mRobert Harwood . . . 10 Feb
449 Richard George Roe . . 9 Mar
356 Frederick Hire . . . . 11 Mar
337 Edward Richard Connor . 28 Mar
150 Henry James Chalke . . 10 Apr
Edward Kearns . . . 19 May
204 Sidney Smith . . . . 22 May
146 Arthur Martin . . . . 29 May
351 Richard William Evelyn Middleton . . . . 8 June
252 Abraham Hamilton . . 10 June
37 William Henry Stephens . 12 June
Bertram Edmund William Gwynne . . . . . 12 June



Digitized by Google

315 John Alford Jones . . . 19 June
25 James Richard Veitch . . 21 Aug
(*act. Master* 21 *March* 67)
323 James Henderson . . . 10 Sept
Francis Rowlatt . . . . 12 Sept
Robert Marke Bryant . . 19 Sept
393 Herbert George Thomas Packer 16 Oct
393 Robert Hamilton Craven Hebden . . . . . 9 Nov
393 Alfred Swain de Ridder . 4 Dec
78 John Gladstone Scott . . 8 Dec

88

William Barnston Meade . 10 Dec
393 William Russell Fox . . 12 Dec
524 Walter Neilson Goalen . 12 Dec
418 Charles George John Cater 14 Dec

1867

277 Charles Henry Stuart Douglas 1 Jan
520 James George Fowling. . 9 Mar
William Henry Petley . . 9 Mar
James Edward Tully . . 10 Mar
556 William Way . . . . 13 Mar
Henry George Hatch . . 4 June

98

# ACTING SECOND MASTERS.

Date of Passing in Seamanship.

## 1860

George John Hirtzel . . . 10 Oct
(*act. Master* 26 *July* 65)

## 1862

415 Vincent Holmes Lys . . 27 Aug
(*act. Master* 30 *June* 66)

## 1863

425 Charles Alexander Browne. 8 Oct
393 George Kains Moore . . 3 Dec
106 John George Boulton . . 6 Dec

## 1864

573 William Edward Farrington 1 Jan
726 Benjamin Smith Bradley . 23 Mar
621 Francis Toft Helby. . . 14 July
142 William Morrah Savage . 10 Sept
581 George William Bardin . 16 Sept
205 Charles William Baillie . 11 Dec

## 1865

184 John Alan Gardner Buckner 11 Mar
Lewis John William Thomas 24 Apr
Charles Bertie Clark . . 31 May
732 Edmund Nankivell . . 17 June
450 Berkeley St. George Deane 5 July
9 Charles Brent . . . . 11 Sept
Edgar Crow Baker . . . 11 Sept
641 John Baker Palmer. . . 13 Sept
239 John Edward Petley . . 28 Sept
25 William Dixon Rust . . 6 Dec
77 George Henry Stoate . . 10 Dec

## 1866

Alfred Edward Stanley . . 1 Feb
Edward Francis Heming . 9 Feb

24

Date of Passing in Seamanship.

43 George Grey McEwen . . 23 Feb
113 Ralph Alexander Ramsay . 10 Mar
119 John William Gorman . . 10 Mar
160 George Spunluff Ralph . 10 Mar
175 Theodore George Fenn . 11 Mar
401 John Stocker . . . . 21 Mar
87 Henry Cultance Tremayne 28 Mar
589 Thomas Hawkins Smith . 1 June
James Edmund Coghlan . 11 June
461 William Stephen Robert Gow 20 July
239 Charles Edward Drake . . 8 Sept
252 William Pearce . . . . 9 Sept
609 John William M'Farlane . 24 Sept
434 Alfred Lawton Eshelby . 8 Dec
368 Augustus Fane. . . . 8 Dec
477 William Renwick . . . 10 Dec
307 Henry Vernon Pritchard . 31 Dec

## 1867

490 William Tooker. . . . . 21 Jan
542 Thomas Edward Butcher Cope 9 Mar
616 Thomas Maxwell Moffat . 10 Mar
392 George Stephen Keigwin . 10 Mar
252 William Robert Martin. . 11 Mar
William Stainer. . . . 15 Mar
199 Edwin William George Hilliard 10 June
199 James Frederick Foot . . 10 June
James David Duncan Barnes 12 June
William John Bullmore . 12 June

*Junior*

John Anderson Douglas.

Digitized by Google

52

# CHAPLAINS.

[Those Chaplains to whose name ‖ is prefixed hold Civil Appointments.]

## 1830

‖Meyrick Beebee, M.A. . . 8 June

## 1833

m‖George Ross Lewin, M.A. 5 July

## 1834

*D Y* mRoland Wilson, B.A. . . 14 Feb

## 1836

mPhilip Somerville, M.A. 22 April
*D Y* mEdward Spencer Phelps, B.A. 6 June
*G H* mWilliam Guise Tucker, M.A. 6 June

## 1840

mJoseph Ashton Burrough, B.A. 1 Nov
*N H* Nathaniel Procter, B.A. . 4 Nov
‖mGeorge Bellamy, D.C.L. 2 Dec

## 1841

mThomas William Bennett, B.A. . . . . 28 Sept

## 1842

‖William Samuel Parish, M.A. 12 Feb
*D Y* James Campbell Conolly, B.A. 11 July
180 Thomas John Main, M.A. 11 Nov

## 1843

‖George Alex. Magrath Litle, M.A. 12 April
m‖William Whitmarsh, M.A. 20 Aug
*N H* George Jackson, M.A. . . 21 Nov

## 1844

420 Henry Willoughby Taylor, LL.D. 12 July

## 1845

*D Y* Richard Bontein Howe, B.A. 10 Jan
193 James Henry Lang, M.A. . 6 Dec

## 1846

mWilliam Lake Onslow, M.A. 5 Jan
‖mWilliam Cecil Pery Baylee, M.A. . . . . 2 Mar
‖mRobert Powell Powell, M.A. 3 May
520 mJohn James Harrison, M.A. 9 Nov

## 1848

536 m * James Stuart Robson, B.A. 2 Feb
*D Y* mJohn William Bussell, B.A. 22 Feb

## 1849

287 mRichard Croker, M.A. . 22 Aug

## 1850

196 mWilliam H. Holman, M.A. 31 Aug

## 1851

238 George Edmund Carwithen, M.A. 4 Jan
95 mEdward Walter Fox, B.A. 15 Aug



Digitized by Google

## 1852

433 mJohn Lugg, B.A. . . 29 May
*DY* mThomas Edward Meredith, M.A. . . . . 5 July
162 Henry Parminter, B.A. . 30 July
258 mPercy Rogers, M.A. . . 6 Nov
520 mSamuel Beal, B.A. . . 8 Dec

## 1853

93 mRobert Hind . . . . 15 Jan
477 mJohn Cawston . . . . 27 Jan
79 mRobert Mills Inskip . . 14 June
90 mSamuel Kelson Stothert, D.C.L. . . . . 18 June
387 mJohn William Lewis Bampfield, M.A. . . . . 20 July
Thomas Redmayne Holme, M.A. . . . . 29 Sept

## 1854

548 mThomas Robert Hamilton, M.A. 7 Jan
48 mHenry Alexander . . . 20 Feb
445 mStephen Hall Jacob . . . 1 Mar
87 mEdward Adams Williams, M.A. 3 Mar
mJoseph Williams Clarke, D.D. 14 Mar
79 mJohn Harvey Knapp, M.A. 20 Mar
mWilliam Rowe Jolley, M.A. 8 Apr
520 mWilliam Mark Wray, M.A. 10 Apr
mEdward Lawson Bowman, B.A. . . . . 20 Apr
201 mGeorge Godfrey Ward Clemenger, B.A. . . . 8 May
422 mWalter Bridge Arthy, M.A. 26 May
336 mFrederick Emanuel Gutteres, B.A. . . . . 23 June
543 mDouglas John Boutflower, M.A. 25 Sept
259 mJames William Ridley . 14 Dec
113 mJohn James Glencross Every, B.A. . . . . 15 Dec
*NH* mRobert Picton . . . . 22 Dec

## 1855

75 mJohn Bradley Harbord, M.A. 2 Jan
204 mJohn Milner, B.A. . . 23 Feb
Henry Thompson Clerk . 30 March



511 mWilliam Whitehall Garrett, B.A. . . . . 5 April
267 Henry Everard Yeoman, M.A. 20 Apr
180 mJoseph Ward Grimes, B.A. 26 Apr
323 Thomas Ashe, B.A. . . . 24 May
431 mHenry Glasson, B.A. . . 7 Aug
Samuel Ward Payne, LL.D. 16 Aug
420 mRichard Price, B.A. . . 21 Aug
3 Edward Good . . . . 20 Oct
126 mBartholomew Ring, LL.D. 31 Oct

## 1856

43 Frederick Gibbens . . . 21 Jan
423 mWilliam Wolsley Campbell, M.A. . . . . 12 Feb

## 1858

552 Henry Abdy Middleton, M.A. 15 Apr
William Valentine Lloyd, M.A. 15 Apr
53 George William Rooke Incledon, B.A. . . . . 22 June
173 Henry Marshall Jackson . 22 June
148 Loftus Graham, B.A. . . . 27 July

## 1859

351 William Edmund Smith, B.A. 15 Feb
262 Richard Measham, B.A. . 7 Apr
366 Philip Cornish Pratt, B.A. . 29 Apr
208 Edmund John Hitchings, B.A. 4 June
344 Sidney Leslie Cousins, B.A. 10 June
402 Edward Pemberton, M.A. . 10 June
554 John Squire . . . . . 10 June
413 John Erskine, M.A. . . . 18 June

## 1860

206 Edward Martin Johnstone, M.A. 30 Jan
359 Frederick Davies, M.A. . . 27 Apr
425 Frederick William Nickoll, B.A. . . . . 1 Sept
352 Edmund Sheppard Powles . 26 Oct
108 Charles Chapman, M.A. . 3 Nov

## 1862

496 mWilliam Dearden, B.A. . 20 June



Digitized by Google

## 1863

78 Edward John Harte, M.A. 28 Feb
175 Thomas Edwin George Bunbury, B.A. . . . . 4 June
365 Jonathan Clouter Parkyn, B.A. 26 Oct

## 1864

392 John Wilson, B.A. . . . 9 Mar
418 William Allen Rutherford, M.A. 29 Apr
439 Francis Charles Autridge, M.A. 27 June
177 James Browne Smyth, B.A. 6 Sept
70 William Gunter, B.A. . . 14 Sept

## 1865

195 James Robinson, B.A. . . 30 Jan
442 Arthur Buckley. . . . 8 June
99
239 Richard Lee Neale . . . 4 July
Charles Clark . . . . 26 July

## 1866

393 Charles Hodgson Harbord, B.A. 25 Jan
306 William Warner Parry, M.A. 31 Mar
106 George Haynes Whitla Mac Dowell, B.A. . . . 21 Apr
489 Henry Coulson Lory . . 29 May
272 William Robert MacIlwaine, B.A. 13 Aug
362 John Kingston . . . . 13 Nov

## 1867

187 Alfred Earle, M.A. . . . 11 Feb
373 Andrew Charles Risk . . 17 May
62 Richard Henry Donovan . 18 May
110

Digitized by Google

# NAVAL INSTRUCTORS.

*With the Dates of their First Appointment.*

**Those marked † are in Holy Orders.**

## 1836

79 †Robt. Mills Inskip (*Chap.*) 22 Dec

## 1837

*DY*Roland Wilson (*Chaplain*) . 7 Nov

## 1838

*NH*George Jackson, M.A. (*Chap.*) 10 Oct

## 1839

180 †John Henry Bond . . . 9 Oct

## 1840

Frederick W. Bonter . . 15 May

## 1841

†Joseph Ashton Burrough, B.A. (*Chaplain*) . . . . 20 Mar
†William Whitmarsh (*Chap.*) M.A. . . . . 15 June

## 1842

†George Foster . . . 20 June

## 1844

79 Kempster Malcolm Knapp, B.A. 1 Apr
George Sealey Bourne . . 29 June

## 1845

George Alexander Magrath Litle, M.A. (*Chaplain*) . . 4 Nov
93 James H. Lang (*Chaplain*) 6 Dec

## 1846

†William Lake Onslow, M.A. (*Chap.*) . . . . . 1 Apr
†William Cecil Pery Baylee, M.A. (*Chap.*) . . . 28 May

520 †John James Harrison, M.A. (*Chap.*) . . . . . 9 Nov

## 1848

431 †George Ennis . . . 10 June
Thomas Redmayne Holme, M.A. (*Chapl.*) . . . . . 9 Nov

## 1852

287 †Richard Croker, M.A. (*Chaplain*) 5 April
258 †Percy Rogers, M.A. (*Chap.*) 18 Oct
433 †John Lugg, B.A. (*Chaplain*) 18 Nov

## 1853

520 Samuel Beal (*Chaplain*) . 14 July
180 †John Knox Laughton, B.A. 27 Dec

## 1854

180 †Charles Russell Tompkins 8 Feb
90 Joseph W. Jeans. . . . 17 Mar
79 †John Lawson Dennys Barton 20 Mar
79 †John Harvey Knapp, M.A. (*Chap.*) . . . . . 10 Apr
206 †Edward M. Johnstone, M.A. (*Chap.*) . . . . . 25 Apr
543 †Douglas John Boutflower, M.A. (*Chaplain*). . . 25 Sept
79 William Read. . . . . 16 Oct
113 †John James Glencross Every, B.A. (*Chap.*) . . 15 Dec
62 †Thomas Crockford . . 16 Dec
393 John William Lawless . . 16 Dec

## 1855

†Thomas Symons Oborn . 3 Mar
520 †William Mark Wray, M.A. (*Chap.*) . . . . . 3 Mar
†William Rowe Jolley M.A. (*Chap.*) . . . 16 Mar



Digitized by Google

87 mEdward Adams Williams, M.A. (*Chap.*). . . . 25 Apr
180 mJoseph Ward Grimes, B.A. (*Chaplain*) . . . . 3 May
511 mWilliam Whitehall Garrett (*Chap.*) . . . . . 4 June
mWilliam Wolsley Campbell, M.A., (*Chap.*) . . . 15 June
422 Walter Bridge Arthy, M.A. (*Chap.*) . . . . . 23 June
Samuel Ward Payne (*Chap.*), LL.D. . . . . 23 Aug
79 William Daniels Hay . . . 4 Oct
79 mAlfred Challice Johnson, M.A. 20 Oct
Thomas Ashe (*Chap.*) B.A. 31 Oct
75 mJohn Bradley Harbord, M.A, (*Chap.*) . . . . . 7 Dec

## 1856

Thomas Harvey Johnson . 28 May
420 mRichard Price, B.A. (*Chap.*) 3 June
477 mJohn Cawston (*Chap.*) . 23 June
518 mFrank Buckley, B.A. . 2 Oct
259 James William Ridley (*Chap.*) 12 Dec

## 1859

351 William Edmund Smith (*Chap.*) 15 Feb
79 Samuel Howse Coles, B.A. 18 Apr
208 Edmund John Hitchings (*Chapl.*) . . . . . 4 June

## 1860

359 Frederick Davies, M.A. (*Chap.*) 27 Apr
William Valentine Lloyd, M.A. (*Chap.*) . . . . 12 July
425 Frederick William Nickoll, (*Chap.*). . . . . 1 Sept
352 Edmund Sheppard Powles (*Chap.*) 26 Oct
402 Edward Pemberton (*Chap.*) 3 Nov



108 CharlesChapman,M.A.(*Chap.*)3 Nov
53 George William Rooke Incledon (*Chap.*) . . . 1 Dec

## 1861

106 Richard Andrews Fowler . 1 Aug
204 John Milner (*Chap.*) . . 23 Nov

## 1862

496 mWilliam Dearden (*Chap.*) 20 June
336 mFrederick Emanuel Gutteres, B.A. (*Chap.*) . . . 8 July

## 1863

126 Mark Morris . . . . . 22 Apr
175 Thomas Edwin George Bunbury (*Chap.*) . . . . 4 June
365 Jonathan Clouter Parkyn (*Chap.*). . . . . 26 Oct

## 1864

173 William Thomas Littlejohns 4 Mar
418 William Allen Rutherford (*Chap.*) . . . . . 22 Apr
439 Francis Charles Autridge, M.A. (*Chap.*) . . . . . 27 June
77 James Browne Smyth (*Chap.*) 6 Sept

## 1865

442 Arthur Buckley (*Chap.*) . 8 June
43 William Silver . . . 15 June
293 Richard Lee Neale (*Chap.*) 4 July

## 1866

306 William Warner Parry (*Chap.*) 31 Mar
159 James Payton, B.A. . . 12 Apr
362 Richard H. Rowband, B.A. 28 Apr
294 William Walker Lane . . 28 Apr
548 Robert Henry Alexander Evans Nelson . . . . . 22 Sept
387 WalterLongmanTucker,B.A. 18 Oct



Digitized by Google

# MEDICAL OFFICERS.

|| before an Officer's name denotes that he is an Honorary Physician or Surgeon to the Queen.

## DIRECTOR-GENERAL OF THE MEDICAL DEPARTMENT OF THE NAVY.

||Alexander Bryson, C.B., M.D.

## INSPECTORS-GENERAL OF HOSPITALS AND FLEETS.

*Sir* Edward Hilditch, Knt., M.D. . . . . 16 Feb 54
*NH* m ✱ ✱ David Deas, K.C.B., M.D. 1 Mar 55
*NH* George Burn, M.D. . . 17 Sept 58
*NH* ||John Grant Stewart, M.D. 26 June 61

4

||James Wingate Johnston, M.D.✱ . . . . . 21 Mar 64
*GH* m John Davidson, C.B., M.D. 4 July 66
||m Alexander Armstrong, M.D.✱ 15 Nov 66

7

## DEPUTY INSPECTORS-GENERAL OF HOSPITALS AND FLEETS.

### 1855

*RM* m James Salmon, M.D.✱ . 30 June

### 1856

m Abraham Rose Bradford . 10 May

### 1858

*RM* m Charles Abercromby Anderson, M.D. . . . 17 Sept
*GH* m ✱ William Richard Edwin Smart, C.B., M.D ✱ . 17 Sept

### 1859

519 m John Moolenburgh Minter, M.D. 18 Apr
m James Rae (*b*) M.D. . . 4 July

### 1860

*NH* m ✱ George Mackay, M.D.✱ 29 Dec

7

### 1861

*NH* m Robert Beith M.D. . . 3 July
*NH* m ✱ Richard Denton Mason 21 Sept

### 1864

*NH* m Henry Jones Domville, C.B., M.D. 8 Nov
193 Alexander Eugene Mackay, M.D.✱ . . . . . 31 Dec

### 1865

*NH* Robert Bernard, M.D., B.A. 1 July

### 1866

*NH* m William Thomas Domville, M.D. . . . . 24 June
*NH* m William Macleod, M.D.✱ 25 June
*NH* m ✱ William Duirs, M.D., M.A.✱ 24 Nov

### 1867

m James John Louis Donnet, M.D. . . . . 13 May



Digitized by Google

## STAFF-SURGEONS.

### 1859

*DY* mRobert Thomas Charles Scott* . . . . . 13 May
*GH* m* Robert Grahame, M.D. . 13 May
*RHA* mJohn Fitzgerald Charlton, M.D. 13 May
*DY* mCharles Thomas Simpson Kevern . . . . . 13 May

### 1860

mArchibald John Little . 6 Jan

### 1861

385 m* Edward Nolloth, M.D. . 6 Jan
*NH* mJohn Inglefield Acheson . 15 Feb
mFrederic Harvey . . . 15 July
5 mThomas Somerville . . 5 Aug
Andrew Murray . . . . 6 Aug
mHenry Trevan, M.D. . . 2 Oct
*DY* mDavid Lyall, M.D. . . 17 Nov
*DY* m* John Herbert Patterson, M.D. 22 Dec

### 1862

163 John Thomson (*c*), M.D. . 29 Jan
*NH* mJames Vaughan . . . 21 Mar
mJohn Thomas Jenkins . 31 May
420 mWilliam Ruffell Dalton . 16 July
*RM* m* Charles Deane Steel* . 28 July
m* Samuel William Webb 27 Sept
*VY* mRobert Grigor, M.D. . . 31 Oct
*NH* mRobert Pottinger . . 18 Nov
*DY* mEdward Hodges Cree, M.D. 10 Dec

### 1863

mRobert Willcox . . . 9 Feb
mJoseph Henderson, M.D. . 10 Feb
*NH* William Loney, M.D. . . 18 Feb
536 mHenry Piers . . . . 19 Feb
536 mThomas Nelson, M.D. . . 28 Feb
*NH* mJohn Stirling, M.D. . . 13 Mar
Frederick Matthew Rayner. 25 Apr
mHenry Edmonds, M.D. . 2 May
mWilliam M'Kenzie Saunders, M.D. . . . . 14 May
mJames Harvey . . . 20 May
Henry Richardson, M.D. . 6 July
mJames Mitchell (*b*), M.D. 7 Aug
*NH* John Page Burke, M.D. . 21 Sept
m* James Walsh, M.D. . 21 Dec

### 1864

mJohn Ternan, M.D. . . 22 Apr
548 Matthew Burton, M.D. . . 24 Apr
*DY* mJohn King . . . . . 26 Apr
164 John Bernard (*b*) . . . . 12 May
mJohn Bower, M.D. . . 5 June
mJames Crispin Walsh . . 9 June
mAndrew Graham, M.D.* . 22 June
502 mJohn Irwin Crawford, M.D. 28 July
mJames Davidson, M.D. . 19 Sept
Walter Lawrance . . . 6 Oct
*RM* m* James Jenkins, C.B., M.D. 6 Oct
259 mWilliam Banks Fegen . 22 Nov

### 1865

101 mRobert Hastings, M.D. . 10 Mar
356 mJohn Cushen Sabben . . 15 May
mArthur Adams . . . . 27 May
193 mWilliam Henry Sloggett* 12 Aug
79 Samuel Sloane Dalzell Wells 16 Nov
520 mCharles M'Shane . . . 17 Nov
79 m* John Traill Urquhart Bremner, M.D. . . . . 1 Dec
m* John Cockin . . . . 11 Dec
433 mWilliam Hoggan, M.D. . 18 Dec
mEdward Heath, M.D. . . 31 Dec

### 1866

238 mFysher Negus . . . . 26 Jan
335 mThomas Russel Pickthorn. 23 Apr
76 mJames Armit Miller . . 17 June
262 mArthur Wellesley Waterloo Babington . . . . 10 July
489 William Fasken, M.D. . . 12 July
mWilliam Smith, M.D. . 8 Aug
520 mJohn Watt Reid (*b*), M.D. . 5 Sept
mJohn M'Swiney . . . 15 Oct
336 mJohn Elliott . . . . 15 Oct
422 mDavid Lloyd Morgan, M.D. 15 Oct
520 John Denis Macdonald, M.D. 15 Oct
418 mCharles Forbes, M.D.* . 17 Dec
357 mGeorge Birnie Hill . . 28 Dec

### 1867

mJohn Jack . . . . . 21 Feb
180 mGerald Yeo, M.D. . . . 26 Feb
43 mJames Johnstone Martin 21 Mar
*NH* James Whicher, M.D. . . 27 Mar
196 *NH* m* Daniel John Duigan, M.D., . . . . . 30 Mar
385 William Newman Brake . 21 Apr
287 Henry Meredith Speer . 11 June



Digitized by Google

SURGEONS.

## 1841

mThomas Heron Keown . 1 Oct

## 1842

mMaurice Thomas West . 24 Oct

## 1846

mWilliam Dalrymple Kerr, M.D. . . . . 22 May
John Scott Davidson . . 9 Nov
mJames George Risk . . 9 Nov
mJames Gregory Buchanan 9 Nov
Lewis Carmichael Urquhart, M.D. . . . . 23 Nov

## 1848

George Archibald Nicolls, M.D. . . . . 27 June

## 1851

273 mJohn Ward (*a*) . . . 11 Oct
431 Patrick Digan, M.D. . . 22 Oct
93 mMichael Walling, M.D. . 1 Nov
mJames Peters . . . . 11 Nov
62 mNicholas Littleton . . . 11 Nov

## 1852

Joseph Caldwell . . . . 1 Jan
mFrederick Foster Morgan 20 Feb
James Campbell (*a*) . . . 8 Oct

## 1853

366 mThomas Seccombe, M.D. . 25 Feb
75 mHenry Slade . . . . . 25 Feb
148 mRichard Davison Pritchard 15 Aug



## 1854

mLowry John Monteith . 5 May
143 mGeorge Irwin Willes, M.D. 5 May
mThomas Michael Costello 15 Aug
258 William Bennett Dalby, M.D. 29 Aug
48 mSeaton Wade . . . . 29 Aug
387 mStephen Bowden, M.D. * 12 Sept
mRobert Charles Scott . . 21 Oct
John Forbes (*d*) . . . 13 Nov
385 m * John Cotton, M.D. . . 13 Nov
285 m * George Mason, M.D. . 13 Nov
m * John Wallace . . . 13 Nov

## 1855

267 mJohn Andrews (*b*), M.D. . 26 Jan
John Gray (*e*) . . . . 26 Jan
335 mJames Dennis Cronin, M.D. 26 Jan
206 John Turner Caddy, M.D. . 26 Jan
540 William Ross, (*b*) M.D. . 26 Jan
mFrederick William Blake, M.D. . . . . 26 Jan
*D Y* William Loudon Gordon, M.D. 26 Jan
James Henry, M.D. . . 24 Feb
413 m * Allan Brown, M.D. . . 7 Apr
201 mCharles Douglas Shephard 11 June
175 mGeorge Duncan, M.D. . 29 Sept
518 mThomas John Breen . . 29 Sept
53 m * * Ahmuty Irwin . . 29 Sept
3 mGeorge Frederick Augustus Drew . . . . . 29 Sept
106 mAlexander Watson, M.D. 2 Dec

## 1856

206 mFrancis M'Aree . . . 23 Jan
mWilliam Hector Cameron . 23 Jan
159 mHenry Arnot, M.D. . . 23 Jan
Johnstone Christie, M.D. . 23 Jan



Digitized by Google

323 mHart Gimlett, M.D. . . 23 Jan
423 Henry Loney . . . . . 23 Jan
163 mDugald M'Ewan, M.D. . 9 Apr
mGeorge Gordon . . . . 10 May
173 mWilliam Edward O'Brien 10 May
William Crawford . . . 10 May
162 mWilliam Thomas Wilson. 10 May
mWilliam Henry Clarke . 10 May
477 mWilliam Patrick . . . 10 May
170 mJohn Chamberlayne Ingles 10 May
196 mRobert Irwine, M.D. . . 10 May
509 mFrancis Henry Blaxall, M.D. 10 May
452 mCharles Sproull . . . . 10 May
95 mWilliam Telfer . . . 10 May
158 mCharles Frederick Augustus Courtney . . . . 10 May
262 mHorace Harrison Smith, M.D. 10 May
*D Y* mJohn Rudall Holman, M.D. 3 June
193 mChristopher Knox Ord, M.D.* . . . . . 9 Aug

## 1857

294 Samuel Clift . . . . . 14 Jan
140 mRobert Mungle . . . . 14 Jan
240 Thomas Beswick Purchas, M.D. 14 Jan
195 mGeorge Fletcher Banks . 14 Jan
393 mFrancis Yeates Toms . . 14 Jan
*P W* William Richardson . . 1 May
140 James Lilburne, M.D. . . 5 June
532 George Moore, M.D. . . 5 June
193 mCharles Edward Playfair. 16 June
90 mJames Gibson Thompson Forbes 10 Aug
267 mMarmaduke Philip Smith Ward 26 Aug
126 mRobert Whichcord Beaumont 26 Aug

## 1858

mJohn Nihill, M.D. . . . 17 Feb
William James Hamilton, M.D. 17 Feb
351 mJohn Rorie. . . . . 17 Feb
Richard Picken, M.D. . . 25 Mar
163 mJohn Little, B.A., M.B. 25 Mar
mTimothens John Haran . 4 Apr
204 mJames Young, M.D. . . 30 Apr
170 mWilliam Forrest MacClintock, B.A., M.B. . . . . 10 June



479 John Murphy . . . . . 16 June
483 mJames Long, M.D. . . 21 June
362 mJohn Tom Gabriel . . 17 Sept
420 Daniel Finucane, M.D. . . 4 Dec

## 1859

239 m* William Sylvester Roche, M.B. B.A. . . . . 19 Jan
344 mClark Armstone Ducket, M.D. 29 June
552 mJames Flanagan . . . 3 Aug
mHenry Eales, M.D. . . 24 Oct
201 mGeorge Bartley Moore, M.D. 21 Nov

## 1860

496 mJohn Linton Palmer . . 28 Feb
205 mGeorge Valentine M'Donogh, M.D. . . . . 28 Feb
113 mArchibald Leslie Archer, M.D. 28 Feb
*NH* mDonald Gunn Pendrith . 28 Feb
94 mWilliam James Baird, M.D. 18 July
87 mJames Johnstone . . . 10 Aug
359 mRobert Creighton . . . 10 Aug
442 mJames Sproule . . . 10 Aug
78 mWilliam Gordon James Ayre. 10 Aug

## 1861

*RM* mCharles Hall Chambers . 12 Jan
193 mAlexander Fisher, M.D. . 23 May
93 Jacob Edward Dyas . . . 23 May
252 mOwen Jeffries Llewellyn 23 May
43 mHenry Harkan . . . 23 May
554 Leonard Henry Joseph Hayne, M.D. . . . . 23 May
Edward Loney . . . . 30 Aug
369 mGeorge Bruce Newton . . 30 Aug
108 John Cockburn Messer, M.D. 30 Aug
Frederick Lewis Leonard . 21 Sept
95 William Hogarth Adam . . 27 Sept
439 James Nicholas Dick . . 27 Sept

## 1862

Narcissus Collins Hatherly, M.D. 13 Jan
352 Cunningham Atchison . . 16 Apr



Digitized by Google

140 mJohn Smyth Adams, B.A. 16 Apr
1 mJohn Coogan . . . . 16 Apr
3 William George Hill . . 16 Apr
25 Francis William Davis . . 16 Apr
552 Simon Armstrong Willis, M.D. . . . . 16 Apr
315 mThomas M'Carthy. . . 16 Apr
287 mEdward Higgon Evans . 16 Apr
145 mEdward Townsend Mortimer . . . . . 25 Apr
352 mDoyle Money Shaw . . 5 May
520 mRichard Eustace . . . 10 June
272 mWilliam Harris Lloyd, M.D. . . . . 20 Aug
543 David Wilson . . . . 22 Oct
443 mWilliam Edney . . . 22 Oct
193 mJohn Hudson . . . . 11 Nov

## 1863

555 mThomas Colan, M.D.. . 30 Jan
mJohn Caldwell . . . 30 Jan
306 mWilliam Henry Cruice . 30 Jan
184 mPeter Williams Rolston . 12 Mar
mJohn Fisher . . . . 12 Mar
536 David Duncan, M.D. . . 12 Mar
300 Robert Edwardes . . . 27 Apr
208 William James Eames . . 30 June
556 mJohn Breakey, M.D. . 18 July
434 mAlexander Rattray, M.D. 18 July
187 James Rainy Anderson . 18 July
57 mCharles Richard Godfrey 9 Nov

## 1864

*NH* Adam Brunton Messer, M.D. 12 Feb
129 mThomas Robert Warren . 17 Feb
446 mThomas Henry Taylor . 17 Feb
174 mJames Thomson . . . 17 Feb
188 Charles Merton . . . 21 Mar
77 mWilliam Dickson Smyth, M.D. . . . . 21 Mar
521 mGordon Jackson . . . 30 Sept
195 mMichael Walstell Cowan, M.D. . . . . 30 Sept
59 Thomas George Wilson . 4 Oct
180 mEdmund Waller, M.D. . 4 Nov
119 mJohn William Sinclair Mellejohn, M.D. . . . 8 Nov
418 John Dunwoodie . . . 8 Nov
68 Richard Lovell Bluett Head 18 Nov
215 mAlexander Collins, M.B. . 14 Dec
365 mArthur M'Kenna, M.D. . 14 Dec



## 1865

195 Alfred Septimus Pratt . . 14 Feb
50 mConstantine Keenan . . 14 Feb
408 mJames Crowder Eastcott . 14 Feb
138 mAlexander M'Bride, M.D. 14 Feb
459 mPeter Comrie . . . . 14 Feb
333 mJames Martin, M.D. . . 14 Feb
533 mWilliam Anderson (*a*) . 14 Feb
461 John Lee Sands, M.D. . . 14 Feb
496 mFrederick Augustus Brice, M.D. . . . . 14 Feb
477 George Bellamy . . . . 14 Feb
253 Huston Maxwell, M.D. . 13 May
520 Benjamin Browning . 7 June 65
John Wilson Dobbin . 7 June 65
4 Peter Mitchell Roe . 7 June 65
107 Robert Humphrys . . 7 June 65
347 mWalter Frederick Cope Bartlett . . . . . 17 June
44 Raymond Harvey Carroll 5 Sept 65
401 William Roche (*b*) . . . 18 Sept
180 mPeter William Wallace, M.D. . . . . 17 Nov
37 mWilliam Tait Carr, M.B. 18 Nov
48 John Frederick Mitchell . 18 Nov
370 James Nicholas Joseph O'Malley . . . . . 18 Nov
463 Duncan Hilston, M.D. . . 18 Nov
Robert Hague, M.D. . . 27 Nov

## 1866

542 Frederick Piercy . . . 31 Mar
402 Pierce Mansfield, B.A., M.D. 31 Mar
195 Angus Robertson . . . 31 Mar
Edward Phelan Forrest . . 3 July
418 Henry Fegan, M.D. . . . 3 July
513 George William John Sutherland, M.A. . . . . 3 July
518 mJames Alexander Skene . 22 Sept
469 mWilliam Robert Bennett, M.D. . . . . 22 Sept
416 William George Ridings . 22 Sept

## 1867

James Wilson Leahy . . . 4 Mar
Martin Magill, M.D. . . . 4 Mar
524 Alexander Crosbie, M.D. . 8 Mar
349 mJohn Noble . . . . . 13 Apr
161 mDaniel O'Connor, M.D. . 18 Apr



Digitized by Google

# ASSISTANT SURGEONS.

*Those marked † have passed for Surgeons.*

## 1839

Joseph Dalton Hooker . . 18 May

## 1846

433 mCharles Foster Williams 21 Nov

## 1847

*DY* †mThomas Balle Forster, M.D. 27 Oct

## 1850

20 Charles Dering Nettleton . 15 Oct

## 1854

387 mRobert Atkinson . . 10 June
147 mJames Sarsfield Barry . 13 July
*NH* †mThomas Roche . . . 6 Sept

## 1856

John Jefferson, M.D. . . 24 May
199 mJohn Joseph Ellis . . 11 July
*RM* †Francis Hamilton Moore . 28 Aug
*RM* †mWilliam Connolly, M.D. 25 Sept
423 †Arthur Joseph Ireland, M.D. 17 Oct
270 †mCharles Henry Slaughter 17 Oct
195 †James Paterson, M.D. . . 6 Nov
337 †Samuel Campbell, M.D. . 6 Nov
196 mThomas Williams Hughes. 6 Nov

## 1857

422 †mRichard Charles Pasley Lawrenson . . . . . 2 Jan
*NH* †mCharles Alexander Lees, M.D. 7 Feb
Andrew Charles Johnston . 2 Apr
420 †Gerald Molloy . . . . 16 May
*RM* m†Astley Cooper . . . 16 June
9 †Robert Purves . . . . 4 Aug
323 †Rinso Robert Siccama . 22 Sept
130 †Leonard Lucas . . . 22 Sept
170 mThomas Nicholas Whistler Colahan . . . . . 22 Sept
*RMA* mHenry Sanderson Smart, M.D. . . . . 22 Sept
442 †William Carmichael, M.D. 28 Dec
*RM* m†Maxwell Rodgers, M.D. . 28 Dec
196 Joseph Veitch Netherville Blake . . . . . 28 Dec
362 †Andrew Mullan . . . 28 Dec
75 †mEdward Brereton Broster 28 Dec
*NH* †Richard Carr M'Clement . 28 Dec

## 1858

†Charles James Devonshire M.B., B.A. . . . . 2 Mar
708 †Arthur Borough Johnson . 2 Mar
590 John Bishop . . . . . 14 July
272 mJames Leech Whitney . 14 July
259 †Henry Normand MacLaurin, M.D. M.A. . . . . 3 Aug
496 †mThomas Jameson, M.D. 20 Aug
193 †Thomas Dunlop Allison, M.D. 20 Aug
373 †Duncan M'Nab Johnston, M.D. 17 Sept
90 †Stephen Sweetnam . . 17 Sept
449 Garland William Langdon Harrison . . . . . 14 Oct
554 m†George Bewsher Beale, M.D. 17 Nov
*RM* Thomas Edward Gorges . 7 Dec

## 1859

350 †Charles Strickland. . . 11 Jan
450 †Thomas Smith Burnett . 15 Jan
259 William Anderson (*b*) . . 28 Feb
53 †Patrick Keelan . . . 8 Mar
*RM* †William Shute Fisher, M.B., B.A. . . . . 18 Mar
*RM* †mAlexander Minnoch. . 21 Apr
511 †Samuel Grose . . . . 11 May
79 †Thomas Fulton, M.D. . 21 May
162 †Joseph Halpin. . . . 27 May
77 John Cruickshank . . . 27 May
193 †Denis M'Carthy . . . 28 May
173 †James Trimble . . . 2 June
725 William Yarde, M.D.. . 15 June
*NH* †Robert Longstaff Bett. . 24 June
1 Thomas Kipling . . . 24 June
418 †Bradley Gregory. . . 1 July
William John Asslin . . 13 July
48 †Henry Ashlin Close . . 22 July
*GH* †Henry Hadlow. . . . 22 July
78 †mThomas Leaman Bickford 22 July
*NH* †Alexander Turnbull, M.D. 12 Aug
150 †mJohn Michell Hunter . 23 Sept
159 †Charles John Feuncll . . 23 Sept
*NH* Godfrey Goodman . . . 23 Sept



Digitized by Google

238 †Edward Jones Butler, B.A. 20 Oct
*DY* †Matthew Coates . . . 20 Oct
57 Thomas Hamilton . . . 11 Nov
307 †Robert James M'Morris . 11 Nov
418 †William Pattullo, M.D. . 27 Dec

## 1860

356 †Josiah Frederic Kynsey . 6 Jan
274 †Thomas Alexander O'Flaherty, M.D. . . . . 19 Jan
*NH* Joshua Pasley Courtenay. 26 Jan
262 †George Andrew Campbell . 28 Feb
62 James Francis FitzGerald . 30 Mar
204 †m William Labdon Powell . 11 Apr
358 George Henry Maunsell. . 26 Apr
43 Daniel Robert Alcock . . 2 May
346 Frederick Francis Flynn, B.A., M.B. . . . . 2 May
331 Thomas Milne, M.D. . . 7 May
William Hutchinson Bell . 11 May
306 †Samuel Bamfield . . . 28 May
616 Henry Scott Lauder . . 16 June
238 Henry Frederick Nathan . 16 June
108 †Thomas Cann, M.D. . . 6 July
*BM* Gabriel Manning Egles . 6 July
522 †m John Mockridge . . 6 July
*NH* †m George Evan Farr . . 6 July
445 †Henry Rickard . . . 6 July
323 †John Black Nicoll, M.D.. 6 July
William Edward Dillon. . 4 Aug
340 †m George Mair, M.A., M.B. 4 Aug
113 George Vaughan Hart, B.A. 4 Aug
336 †John Stephen Dobbyn . . 8 Sept
397 Thomas Warden, M.D. . . 8 Sept
William Johnston, M.D. . 13 Oct
142 Charles Calthrop Mitchinson 13 Nov
78 †John Sampson Levis, M.D. 11 Dec
59 †George Monteath, M.D. . 11 Dec
638 George Clark. . . . . 11 Dec
258 James FitzGerald Parr . . 11 Dec

## 1861

446 Edward Olive . . . . 4 Feb
263 †William Redmond . . . 4 Feb
98 †James Bradley . . . . 4 Feb
*GH* †James Middleton, M.D. . 11 Mar
498 Jeremiah Donovan . . . 11 Mar
James Parker . . . . 11 Mar
393 †Robert Nelson . . . . 15 Apr
498 Edward Dann, M.D. . . . 15 Apr
148 William James Thomason . 18 Apr
389 William Graham . . . . 15 Apr
359 Edward Mulcahy . . . . 15 Apr
240 Benjamin Holmes M'Curdy 8 June
503 George Bolster . . . . 8 June
53 John Mulvany . . . . 8 June
*NH* Edward Beverley Bogg, M.D. 8 June
726 William Inman, M.D. . . 8 June
524 Michael Oscar Hurlstone . 8 June
456 Edmund Walter Coleman M.D. . . . . 1 Aug
78 †Henry Macdonnell . . . 1 Aug
*GH* Belgrave Ninnis, M.D. . 1 Aug
490 John Thomas Moore . . 1 Aug
533 James Alexander Allan, M.D. 8 Oct
*NH* William Prideaux Clapp . 8 Oct
*NH* †Mark Anthony Harte . . 8 Oct
463 Wm. Digby Longfield . . 8 Oct
418 Albert Augustin Mullin . 8 Oct
580 Abraham Irwin Bolton, M.B. B.A. . . . . 8 Oct
140 Nicholas Thomas Connolly. 8 Oct
140 †George Curtis . . . . 8 Oct
553 Richard Bernard O'Toole . 8 Oct
393 †William Frederick Ryall . 8 Oct
477 †Ingham Hanbury . . . 8 Oct
*GH* †David Bowen Thomas . . 16 Dec
187 †Alexander Scott, M.A., M.B. 16 Dec
William Jabez Inman . . 16 Dec
489 †Jeremiah Anthony Hatch . 16 Dec
470 Thomas Travers Riordan . 16 Dec
294 †Archibald Grant Colquhoun 16 Dec
*RMA* †George Robertson, M.D. . 16 Dec

## 1862

313 John Richard Burke, M.D. 13 May
196 William Harvey . . . . 13 May
477 Thomas Hall Atkinson . . 4 Aug
536 George Maclean, M.A., M.D. 4 Aug
439 Edward Meade . . . . 4 Aug
277 †Samuel M'Bean . . . . 4 Aug
180 George Robert Lawrenson . 4 Aug
393 Henry Dawson Stanistreet . 4 Aug
548 †John Simpson, M.A., M.D. 13 Oct
Thomas Brisbane M.D. . . 13 Oct
536 Adam Robertson M.D. . . 13 Oct
*NH* Robert Mora M.D. . . . 13 Oct
425 Edward Julian Shekleton M.D. 13 Oct
176 John Lambert . . . . 21 Nov
99 †John Buckley . . . . 21 Nov
450 Alexander Yule M.D. . . 21 Nov
*NH* †John Horrocks M.D. . . 28 Nov

## 1863

175 Frederic Norton Manning M.D. 19 Jan
*NH* Frederick Augustus Palmer Haine M.D. . . . . 19 Jan
477 Thomas Browne M.D. . . 19 Jan
511 John Guitton Clarke. . 19 Jan


Digitized by Google

411 William Bainbrigge Fletcher 19 Jan
25 John Shields . . . . 19 Jan
William Stables, M.D. . . 19 Jan
734 Donald McIver M.D. . . 10 June
435 John Frazer. . . . . 10 June
258 Joseph Whitaker M.D. . . 10 June
405 Alfred William Whitley . . 10 June
403 William Dudley Wodsworth 10 June
665 Walter Reid, M.D. . . . 7 Sept
285 John Thomsen Comerford 7 Sept
184 Isaac Waugh, B.A., M.B. . 7 Sept
48 John Palmer Way . . . . 7 Sept
365 Robert Hay M.D. . . . . 7 Sept
475 William McMahon M.D. . 7 Sept
53 John Alexander Macdonald, M.D. . . . . 7 Sept
369 John Craw, M.D. . . . . 7 Sept
119 John Walsh, M.D. . . . 7 Sept
425 Henry Charles Woods M.D. 8 Dec
126 Matthew Trevan . . . . 8 Dec
434 Richard Cannon . . . . 8 Dec
649 Alexander McDonald M.D. 8 Dec
393 Alexander Goodall M.D. . 8 Dec
401 Thomas D'Arcy Bromlow M.D. . . . . 8 Dec
344 James Dear Smith M.B. . 8 Dec
233 John McKee Hollingsworth 8 Dec
215 James Green Milne M.A., M.B. . . . . 8 Dec
352 Henry Nanton Murray Sedgwick . . . . . 8 Dec

## 1864.

452 Edward Lawton Moss, M.D. 29 Feb
129 Alexander Mitchell, M.D. 29 Feb
412 George Vint Wright, M.D. 29 Feb
208 Peter Burgess, M.A., M.B. 29 Feb
Richard James Sweetnam . 29 Feb
543 Septimus Terry . . . . 29 Feb
90 John Pringle, M.D. . . . 29 Feb
454 William Middleton Power . 29 Feb
26 Thomas Redfern, M.D. . . 29 Feb
443 Thomas Purcell. . . . . 29 Feb
188 William Jones . . . . . 20 May
509 George Kell . . . . . 1 July
Alexander Gordon Bain . 1 July
333 William Grant, M.D. . . 1 July
483 John Allen (*b*) . . . . 24 Sept



387 Robert Potter, M.D. . . 24 Sept
237 Alfred Brend . . . . 26 Nov
392 Conrad Christopher Wimberley, M.D. (*act.*) . . . 26 Nov
239 Archibald George Robertson, M.D. . . . . 26 Nov
393 Edward William Doyle . 26 Nov

## 1865

336 James Hamilton Martin . 20 Feb
351 Samuel Davidson, M.D. . 20 Feb
133 James Stewart, B.A. (*act.*) . 20 Feb
90 William Henry Stewart, M.B. 20 Feb
415 James Aloysius Gaven (*act.*) 10 May
253 Ernest Arthur Hudson . . 10 May
44 John Neesom Stone (*act.*) . 22 July
78 Fleetwood Buckle, M.D. . 7 Oct
139 Thomas Conry . . . . . 1 Dec
496 Charles Bailey Greenfield, M.B. . . . . 1 Dec

## 1866

393 Edward Wilberforce Leet (*act.*) . . . . . 10 Feb
461 William John Rankin, M.D. 10 Feb
315 Robert George Bird (*act.*) . 28 June
416 Richard Beamish M.B. (*act.*) 11 Sept
548 Alfred Southby Crowdy (*act.*) . . . . . 11 Sept
393 Eugène Victor de Méric (*act.*) 16 Nov
266 James Edward Saunderson, M.D. B.A. (*act.*) . . . 16 Nov
204 William Henry Symes, M.B. (*act.*) . . . . . 16 Nov
402 James Wilson (*act.*). . . 16 Nov
393 Charles Gregory Wodsworth (*act.*) . . . . . 16 Nov

## 1867

422 John Rodgers (*act.*) . . . 24 Jan
549 Charles Lyon Isidont (*act.*). 24 Jan
87 James Blackney Drew (*act.*) 8 Mar
107 Thomas Bolster (*act.*) . . 8 Mar
418 Charles McConaghy (*act.*) . 8 Mar
94 William Charles James Holmes (*act.*) . . . . 10 May
378 Frederick McClement, M.D. (*act.*) . . . . . 10 May



Digitized by Google

## PAYMASTERS ENTITLED TO SPECIAL RATES OF HALF PAY FOR SERVICE AS SECRETARY.

### 1847

93 William Letheby Inch . 19 Apr

### 1849.

158 William Hickman . . . 23 Apr

Sec. 420 mGeorge P. Martin . . 15 June

m Frederick James Fegen . 4 Oct

### 1850

Sec. 520 Arthur Price . . . . . 26 June

m William David Jeans, C.B. 14 Sept

Sec. 196 mCharles Augustus Pritchard 26 Nov

### 1852

Sec. 422 mJames William Murray Ashby 1 Oct

## A LIST OF OFFICERS

WHO HAVE SERVED OR ARE SERVING AS SECRETARY TO A FLAG OFFICER OR COMMODORE OF THE FIRST CLASS since the 1st January, 1830.

| *Name.* | *Rank.* | *Where Serving.* |
|---|---|---|
| Andrews James R. | Paymaster | St. Vincent |
| Ashby James W. M. | Paymaster | N. America and W. Indies |
| Autey Matless G. | Paymaster | Challenger |
| Baker Eric T. | Civilian | Unemployed |
| Barlow, Henry G. | Paymaster | Channel Squadron |
| Brenan, Henry P. | Assistant Paymaster | Unemployed |
| Burke John | Paymaster | Channel. |
| Burton, S. W. | Civilian | Admiralty, Somerset House |
| Cleeve Frederick, *C.B.* | Paymaster | Retired |
| Cotterell Charles E. | Paymaster | Retired |
| Curgenven Richard | Paymaster | Ocean. |
| Cunningham H. D. P. | Paymaster | Retired |
| Currie Mark J. | Rear Admiral | On Reserved List |
| Edye Joseph | Paymaster-in-Chief | Retired |
| Fegen Frederick J. | Paymaster | Unemployed |
| Foster Edward. | Paymaster | Rapid |
| Frankland Charles C. | Rear-Admiral | Retired |
| Freeman W. L. | Paymaster | Sheerness Dock Yard |
| Glasse Frederick H. H., *C.B.* | Rear-Admiral | Unemployed |
| Grant John | Paymaster | Plymouth Hospital |
| Grant William, C. P. | Paymaster | Trafalgar |
| Grandidier George | Paymaster | Prince Albert |
| Grieve William T. | Paymaster | Unemployed |
| Gulliver Thomas D | Paymaster | Retired |

Digitized by Google

| *Name.* | *Rank.* | *Where Serving.* |
|---|---|---|
| Hall William J. R. | Paymaster | Indus |
| Hickman William | Paymaster | Fisgard |
| Harris Edwin | Paymaster | S.E. Coast of America |
| Inch William L. | Paymaster | Cambridge |
| Irving John | Paymaster-in-Chief | Retired |
| Jeans William D., *C.B.* | Paymaster | Unemployed |
| Jennings Timothy T. | Paymaster | Unemployed |
| Jones Arthur | Paymaster | Greenwich Hospital |
| Jones Harrington R. | Paymaster | Unemployed |
| Kent Alexander, *LL.D.* | Paymaster-in-Chief | Retired |
| Lash Nicholas B. | Paymaster | Retired |
| Lishman James W. | Paymaster | Fawn |
| Loney Robert | Paymaster | Unemployed |
| Love George | Paymaster | Africa |
| Maddock John | Paymaster | Retired |
| Martin George P. | Paymaster | Devonport |
| Mitford Bertram | Paymaster | East Indies |
| Moore Stephen H. | Paymaster | Unemployed |
| Moresby Matthew F. | Paymaster | Achilles |
| Morgan William | Paymaster | Unemployed [Malta |
| Moubray, George H. | Paymaster | Victualling Storekeeper, |
| Mugford William H. | Paymaster | Unemployed |
| Munday Richard | Paymaster | Malta |
| Nicholls John W. | Paymaster | Retired |
| Ozzard James W. | Paymaster | Unemployed |
| Penfold Frederick | Paymaster | China |
| Perry Henry | Paymaster | Pacific |
| Ponsonby Frederic W. S. | Paymaster | Unemployed |
| Price Arthur | Paymaster | Portsmouth |
| Pritchard Charles A. | Paymaster | Sheerness |
| Pullen Hugh F. | Paymaster | Saturn |
| Purvis George T. M. (*a*) | Captain | Retired |
| Richards Charles (*a*) | Paymaster | Comptroller of Victualling |
| Rickcord George P. | Paymaster | Royal George |
| Risk, William B. | Paymaster | China |
| Royle Thomas | Assistant Paymaster | Unemployed |
| Scaife Henry N. | Paymaster | St. George |
| Scott Matthew | Paymaster | Retired |
| Shanks Hemsley H. | Paymaster | Mediterranean |
| Simpson David J., *C.B.* | Paymaster-in-Chief | Retired |
| Southey James L. | Paymaster | Princess Charlotte |
| Sueter John T. | Paymaster | Spiteful |
| Sullivan John E. C. | Assistant Paymaster | Unemployed |
| Underhill George W. | Paymaster | Queenstown |
| Veale William E. L. | Paymaster | Pacific |
| Williams Thomas | Paymaster | Retired |
| Waller George | Paymaster | Retired |
| Wells John T. | Paymaster | Unemployed |
| Young William A.G. | Paymaster | Unemployed |

Digitized by Google

OFFICERS WHO HAVE SERVED OR ARE SERVING AS SECRETARY TO COMMODORES OF THE SECOND CLASS.

| *Name.* | *Rank.* | *Where Serving.* |
|---|---|---|
| Brown William A. | Assistant Paymaster | Seringapatam |
| Callaway Henry | Paymaster | Jason |
| Carter Francis A. | Assistant Paymaster | Princess Charlotte |
| Colwell Robert M. | Assistant Paymaster | Cumberland |
| Collings Charles H. J. | Assistant Paymaster | Unemployed |
| Dixson William | Paymaster | Unemployed |
| Galsworthy Isaac W. R. B. | Paymaster | Gaunet |
| Hall Charles E. P. | Paymaster | Retired |
| Hamley Wymond | Civilian | Unemployed |
| Haverfield Thomas W. | Paymaster | Trafalgar |
| Hill Russell | Assistant Paymaster | H.M.S. Pembroke |
| Martin Derisley | Assistant Paymaster | Leander |
| Mitford Bertram | Paymaster | East Indies |
| Moore John S. | Paymaster | Pearl |
| Parish Robert W. | Assistant Paymaster | Australia |
| Parmeter William G. | Paymaster | Donegal |
| Patch Frederick O. L. | Paymaster | Cadmus |
| Pinhorn James C. | Paymaster | Unemployed |
| Risk William B. | Paymaster | Alert |
| Robins Frederick T. | Paymaster | Esk |
| Robinson Henry B. | Assistant Paymaster | Asia |
| Sainthill Richard | Paymaster | Topaze |
| Scott Beresford | Paymaster | Retired |
| Smart Robert J. B. | Assistant Paymaster | Jamaica |
| Thomas Thomas C. | Paymaster | Constance |
| Waymouth Silass | Paymaster | Cape of Good Hope |
| Wyatt Henry H. | Assistant Paymaster | Unemployed |

Digitized by Google

# PAYMASTERS.

(* denotes that the Officer is serving as Clerk to the Secretary of a Flag Officer.)

## 1836

423 m* William Pinhorn . . 15 Aug

## 1840

m Robert Loney . . . . 4 May
267 m William Henry Dutton . 24 Dec
519 m Kenneth Leith Sutherland 24 Dec
413 Edwin Augustus Smith . . 24 Dec

## 1841

m William Brewer Venor Farror 3 Sept
520 m William Morgan . . 31 Dec

## 1842

366 m Frederick Brady . . . 19 Jan
m William Drury . . . . 20 Jan
162 Alexander Robinson . . . 31 Dec
m George Pink Rickcord . 31 Dec

## 1843

180 Joseph Martin . . . . 13 June
Thomas Hockings . . . 18 Aug

## 1844

259 m Frederick Gransmore . . 19 Dec

## 1845

79 m John Nicolay De Vries . 27 Jan
m James William Ozzard . 9 Apr
m Charles William Eeles . 19 Aug
431 m George W. Pickthorn . 18 Nov
William George Parmeter . 26 Nov
201 m Henry Stephens Dyer . 31 Dec

## 1846

95 m Samuel Hood Linzee Giles 27 Mar
433 m James Richard Andrews . 4 July
48 m Henry Staines Gibson . . 28 Oct
m Frederick Gilbert . . . 9 Nov
m William Bolton Pearce . 9 Nov
536 m Charles S. Giles . . . 9 Nov
423 m Stephen Fisher . . . 9 Nov
285 m Thomas M. Ramage . . 9 Nov
201 m William Wiles . . . 9 Nov
m Thomas Pidcock . . . 9 Nov

## 1847

m* Charles Augustus Thorne 28 Jan
m Thomas S. Heywood . . 19 Apr
m John Hay (*) . . . . 5 July
163 m William Charles Perry Grant . . . . . 8 Sept
Robert Edmund Malone . . 11 Nov

## 1848

196 m James Cobbold Alldridge 31 May
m Joseph Lewis . . . . 31 May
518 m William J. R. Hall . . 18 July
336 m Watson William Parminter 12 Sept
m Thomas C. J. Dryden . 24 Nov
431 m* Henry Smith Collins . 24 Nov

## 1849

193 Edwin Charles Davison . . 23 Apr
m John Hayward . . . . 15 June
90 William V. Miller . . . 21 Aug
267 m George Henry Lake Wise 4 Oct
420 m Samuel Whitchurch Sadler 6 Oct
m* James Douglas Gilpin . 4 Nov

## 1850

m Arthur A. Speed . . . 21 Feb
m George Grant . . . . 21 Feb
393 m James Frear Phillips . . 9 Apr
425 m Henry Cooper . . . 16 Apr
267 m George James Starr . . 16 Apr
m John Tweedie . . . . 6 May
422 m William Dewar . . . 6 May
148 m George Robert Deighton 29 June
193 m Charles George Burney 29 June
140 m William Frederick Lapidge 30 Sept
140 m Joseph Cave Paine. . . 2 Oct
385 Alfred Whitehouse . . . 2 Oct
m Harrington Rogers Jones . 4 Oct
m James Joseph Rutter . . 10 Oct
62 m John D. Parminter . . 13 Nov
Thomas Hope Courtnay Gray 18 Nov
m Stuart Watson . . . . 28 Dec
m James Towell . . . . 28 Dec
262 Julian Alexander Messum 29 Dec

## 1851

m John George Whiffin . . 26 Jan
m James M. Lowcay . . . 30 Jan
423 m William Essell Sanders . 30 Jan



Digitized by Google

mEdwin M. Stone . . . 30 Jan
101 John Mallard . . . . 29 Apr
mJames Lowther Southey . 22 May
mJames Glassford Gooding Simmonds . . . . . 3 July
148 mWilliam Johnson . . . 11 Nov
126 mThomas Olnock Thomas . 11 Nov
George Murray Lang . . 11 Nov
373 mEdward John Bennett . 11 Nov
489 Thomas Taylor Wise . . 11 Nov

## 1852

389 mRobert Henry Bullen . 20 Feb
206 Henry Neale Scaife . . 7 Apr
Nicholas Giles . . . . 28 May
31 Francis G. Pearce . . . 1 Oct
Henry Charles Pool . . . 1 Oct
mJames Charles Pinhorn . 1 Oct
351 mRichard Curgenven . . 1 Oct
1 mHenry Richmond Shaw . 9 Dec

## 1853

3 mMatthew Fortescue Moresby 5 Mar
556 mEdward Robert Chamberlain 14 Apr
John Thomas Wells . . 14 Apr
240 mWilliam Herniman . . 16 Aug
323 mWilliam Henry Richards . 16 Aug
43 mTheodore William Sutton Neame . . . . . 16 Aug
477 John Donald . . . . 30 Nov
76 Harry Thomas Nettleton . 30 Nov
509 Henry William Death . . 8 Dec
mWilliam Frederick Alexander 21 Dec
163 mThomas Wyld Haverfield . 22 Dec
294 mWilmot Bund Mainprise . 28 Dec

## 1854

193 John Macredie Jefferson . 18 Jan
John Mary Sweatman . . 18 Jan
147 George Henry Whillier . 18 Jan
287 mWilliam Thom . . . 18 Jan
532 mGeorge Wright Anderson . 18 Jan
413 William Matthew Shanks . 8 Feb
159 mLuke Constantine Masterson 25 Apr
540 Joseph Whittall . . . . 25 Apr
483 mFrederick Lucas . . . 25 Apr
Frederick George Bulgin . 25 Apr
mWilliam Light Wright . 25 Apr
mHenry John Kelly . . . 25 Apr
201 William Frederick Huyghue 25 Apr
mCharles Saunders . . . 25 Apr
78 mJames Erskine Terry . . 25 Apr
mEdward William Mardon Millman . . . . . 23 June

552 George William Durham Simmonds . . . . . 29 Aug
mTimothy Thomas Jennings 29 Aug
mRobert William Millions Jones . . . . . 29 Aug
158 mRobert W. Warwick . . 29 Aug
Charles Cumberland Ick . 29 Aug
John Wenman Warwick Green 29 Aug
John George Barnes . . . 29 Aug
558 mRichard Allen . . . . 29 Aug
mChristopher John Martin . 29 Aug
387 mWilliam Hudson Ozzard . 20 Sept
258 mEdward James Giles . . 26 Sept
496 mWilliam Thomas Richards . 21 Oct
195 mJames Lewis . . . . 21 Oct
5 m*William Warburton . . 13 Nov
mJames Huggard Jackson . 13 Nov
m*John Hill . . . . 27 Nov
170 mEdward Davey Herbert . 2 Dec
mJoseph Henry William Bowman . . . . . 28 Dec

## 1855

Sec. mWilliam Edward Lyne
477 Veale . . . . . 17 Jan
mHenry Williams Arlidge . 17 Jan
335 mHugh Francis Pullen . . 17 Jan
9 mThomas Sutton Vinall . 10 May
173 Edward Faulkner . . . 10 May
543 mRobert Deveson . . . 10 May
mAlbert Lew . . . . 10 May
mEdward Albert Amphlett 10 May
mEdwin Jago . . . . 10 May
548 mHugh Henry Burniston . 6 Aug
490 mRobert Bone . . . . 13 Sept
mGeorge Augustus V. Welch 29 Sept
mBrice William White . . 29 Sept
mCharles William Sturgess 29 Sept
mWilliam Shapley Crealock 11 Oct
mBernard Trant Colley . 5 Nov

## 1856

272 Henry Callaway . . . . 9 Jan
mJohn Tompkins . . . 9 Jan
143 Charles William Tuke . . 9 Jan
75 mAdderley Willcocks Chimmo 9 Jan
170 mJohn Seldon . . . . 9 Jan
113 mHenry Gilpin . . . . 12 Feb
mEdmund Augustus Rowe . 12 Feb
385 mBenjamin Luxmoore . . 12 Feb
356 mAlbert Thomas Mattheson Roberts . . . . . 12 Feb
392 mCharles William Harris . 12 Feb
mJohn Doyle . . . . 6 Mar
225 Charles James Webb . . 10 May



Digitized by Google

385 mWilliam Henry Joseph Brown . . . . . 10 May
442 mEdwin Rose Miall . . . 10 May
Sec 548 Henry Perry . . . . 10 May
mJames Humphrey Singleton Hooper. . . . . 10 May
445 mRobert Francis Elphinstone Morison . . . . . 10 May
mSamuel Smyth . . . 10 May
208 mHenry Thomas Read . . 10 May
195 mEdward Foster . . . 10 May
392 mJohn Pittis . . . . . 2 Aug
402 John Pooley . . . . . 2 Dec
Charles Douglas Lindsay . 2 Dec

## 1857

Sec 90 Hemsley Hardy Shanks . 19 Feb
164 mJohn Lyon . . . . . 14 Mar
344 mWilliam Elias Kelly . . 9 Apr
George Munro . . . . . 9 Apr
204 mThomas Bradbridge . . 9 Apr
553 John Billingham Swann . 9 Aug
Thomas Ramsay Dinnis . 18 Dec
555 Stephen Henry Moore . . 18 Dec
mJohn Burke . . . . 18 Dec
184 mJohn George Shepherd . 18 Dec
554 Henry Sewell . . . . 18 Dec
252 John James Hayward . . 18 Dec
mGeorge Barnes . . . 18 Dec

## 1858

175 mFrederick Thomas Robins. 26 Feb
106 m*Matless Gledhill Autey. 26 Feb
187 mJames Ray . . . . . 10 Mar
411 William Terrell Grieve . 12 May
108 George Grandidier . . . 13 May
mJames Benjamin McAvoy 17 Sept
Sec 238 mRichard Munday . . . 4 Oct
452 mSamuel George Robison . 12 Oct
Sec. 78 mGeorge Love . . . 26 Nov

## 1859

365 mSilas Winter Parker . . 22 Jan
77 William Henry Clyma . . 2 Apr
Cornelius William M'Dermott 25 Apr
461 mFrederick Christopher Flenley . . . . . 25 Apr
mThomas David Conconi . 26 Apr
Edward Charles Turmine . 23 June
239 Alfred Henry Martin . . 23 June
533 Charles Goddon Smith . 23 June

359 mAlexander Thompson . . 23 June
mWilliam Thomas Dixson 14 July
mCharles Luxmoore Cartwright 1 Nov
306 mFrederick Lima . . . . 1 Nov

## 1860

mEdward Hyne Stanton . . 16 Feb
mGeorge Bohun Brown . . 13 Mar
542 mWilliam Henry Thompson 14 Apr
369 mJames Charles Meagher . 14 June
511 mEdward William Gordon . 14 June
Thomas Seccombe . . . 24 July
Sec. 336 mEdwin Harris . . . . 3 Aug
Charles Augustus Shapcote . 24 Sept
mAlexander Allen . . . 22 Oct
238 mGeorge Frederick Norman 5 Nov
Sec 323 mHenry George Barlow . 16 Nov

## 1861

439 Herbert Horatio Gain . . 18 Jan
Sec 398 mFrederick Penfold. . . 30 Jan
315 mRichard Francis Wily . 30 Jan
509 mJohn St. John Wagstaffe . 30 Jan
119 Isaac Hearnden . . . . . 9 Apr
Charles James Card . . 30 Aug
mThomas Waterfield . . 30 Aug
496 Richard Sainthill . . . 30 Aug
408 mCharles Barrs . . . . 30 Aug
mWilliam Padwick Scott . 30 Aug
mAlexander Donald M'Arthur 18 Nov

## 1862

William Pitt Burdwood . 14 Jan
mJohn Hay (*b*) . . . . 14 Jan
524 mValentine Spain . . . 12 Feb
William Bennett Hutchison 6 Apr
57 mFrederick Burne . . . 17 May
mRichard Cook Beale . . 17 May
mWilliam Holmes Turner . 4 June
mHenry John Harvey . June 24
459 Alfred Boys . . . . . 16 Aug
450 mThomas Goodman . . 16 Aug
393 mGeorge Morris Blyth . . 9 Oct
Charles Henry Wells . . 27 Oct
193 mFrancis James Lory . . 1 Nov
362 mJohn Samuel Moore . . 11 Nov

## 1863

188 mJames William Lishman 28 Jan
463 John Thomas Sueter . . 18 Mar
50 mWilliam Evans. . . . 8 Apr
416 William Otto Bignell . . 4 June
434 mJames Shipley Daniell . 4 June
John Thurston . . . . 4 June


Digitized by Google

174 mJohn Kearse Cowley . . 4 June
mFrancis Mason Wright . 22 Aug
106 mFrederic William Stephen Ponsonby . . . . . 7 Sept
4 mWilliam Edward Chown . 1 Dec
300 Henry Johns Ray . . . 1 Dec
401 m*George William Muir . 1 Dec
347 mGeorge Washington Jones 1 Dec

## 1864

Andrew Edwards . . . 21 Jan
Sec. 418 William Bond Risk . . . 21 Jan
Sec. 352 mBertram Mitford . . . 9 May
59 David Thomas Waugh . . 26 May
443 Richard Rontley Adams Richards . . . . . 29 May
130 Henry Winstanley . . . 5 Aug
44 mIsaac Baker Moorman . 5 Aug
370 mAlfred Whiffin . . . 5 Aug
513 mWilliam Noble . . . 5 Aug
Thomas Scott Chanter . . 13 Aug
87 Frederick Osborne Leonard Patch . . . . . 13 Aug
446 mHenry Edwin Kitchen . 15 Aug
521 CharlesBerryLockeBrockman 8 Nov
205 mIsaac William Rufus Brooks Galsworthy . . . . . 8 Nov

## 1865

408 John Penfold Pasco . . 14 Jan
mThomas John Giles . . 20 Feb
Charles Todd Dawson . 5 June
25 mWilliam G. Newman Burney 7 June



549 Henry Hardy Priest Shanks 7 June
Charles Stevens Hills . . 15 July
479 mJames Campbell . . . 15 July
469 mWilliam Henry Haswell . 5 Sept
AO 532 mGeorge William Underhill 13 Sept
405 John Kiddle . . . . 10 Nov
107 mWilliam Wallace . . . 10 Nov
Willis Price . . . . . 18 Dec

## 1866

94 mHenry M. Bernard . . 27 Jan
161 Frederick Parker . . . 3 Mar
337 mFrederick Le Breton Bedwell 3 Mar
333 Alfred Thomas Dering Nettleton 5 Mar
129 Herbert Frank Roe . . 13 Mar
Sec. 445 mSilas Waymouth . . . 31 Mar
145 Thomas Owen Joynson . 16 Apr
349 Alexander Vetnor Maccall . 4 July
mCharles Leigh . . . . 24 Sept
79 mJames Newton Robinson . 26 Dec
mJohn Bremner . . . . 26 Dec
mThomas Henry Lovelace Bowling . . . . . 26 Dec

## 1867

138 mWilliam John Casely Row 16 Mar
mCorbet Chatfield Edwards 5 Apr
mRobert William Parish . 5 Apr
352 Henry Hocart Wyatt . . 5 Apr
mJoseph Hume Manley . 10 May
William Henry Whichelo . 10 May
mJames Edward Stanton . 10 May



# ASSISTANT PAYMASTERS.

(*AO denotes that the Officer is serving as Clerk to the Secretary of a Flag Officer.*)

## 1852

148 William Edwin Allen . . 18 Aug

## 1855

Alfred B. Torbett . . . 9 July

## 1856

mFrancis Braddon . . . 7 Oct

## 1859

140 mCharles Grindrod Nash . 17 Mar
287 Thomas Nelson Firth . . 28 Mar
140 Edward Strickland Mannock Power . . . . . 30 Mar
43 William Walsh Blayney . . 4 Apr



259 Derisley Martin . . . 4 Apr
503 Francis Bridge Baverstock . 4 Apr
189 John Edward Charles Sullivan 13 Apr
263 Henry Vaughan Forrest. . 19 Apr
AO 420 Thomas Royle . . . . 20 Aug
357 John Edgecumbe Skinner . 7 May
199 mJoseph Bright . . . 9 May
456 mJohn Hasler . . . . 10 May
48 Allen Fitzroy Gain . . . 16 May
150 mCharles Henry Ceely . 23 May
267 Francis Blasford Moore . 1 June
48 mAlfred Lys Eversfield . 1 June
313 mEdward Madgewick Roe. 7 June
431 mFrederick Adolphus Keogh 14 June



Digitized by Google

mShuldham Samuel Crawford Hill . . . . . 2 July
259 Francis St. John Steer O'Neill 14 July
259 mHay Henry McDowall Grant 16 July
233 Henry De Ridder . . . 6 Aug
mFrancis Palmer Lyne. . 8 Aug
368 mFrancis Henry Chown . 9 Aug
268 mWilliam Henry Gribbell . 10 Aug
mEdward Woodward Goldson . . . . . 16 Aug
mEdmund Mulcahy Russell 26 Aug
204 Charles Edwin James . . 29 Aug
366 mWilliam Henry Hyde . 3 Sept
445 William Cope Devereux . 14 Sept
AO 420 Francis John Peake Shapcote 7 Oct
106 William Flood . . . . 27 Oct
536 mJames Tetley Syme . . 31 Oct
519 Joseph George Wallace Hoare 5 Nov
262 William Rhodes. . . . 6 Nov
162 John Labouverie Page . 29 Nov
AO 520 Charles Ottley Salmon . . 6 Dec
403 Frederick Augustus Codd . 12 Dec

## 1860

162 Percy Octavius Munro Presgrave 8 Jan
475 mValentine Dyer J. Rickcord 10 Jan
mEdward Schneider Lean . 10 Jan
532 William Parker Tayler . . 10 Jan
366 Russell Hill . . . . . 12 Jan
262 William Keating Horne . 23 Jan
178 mArthur Maxwell Wade . 23 Jan
Henry Patrick Brenan . . 1 Feb
196 Frank Pittman . . . . 3 Mar
423 Alexander William Brett . 11 Mar
mFrederick Edward Pirkis 23 Mar
158 Henry Courtis Medder . . 24 Mar
262 Charles Mackern . . . 27 Mar
523 mRobert Meadows Colwell 28 Mar
340 mCharles Duncan Lee . . 31 Mar
AO 196 mFrederick North . . . 4 Apr
498 Matthew Beattie Grandy . 23 Apr
431 Barclay Corrie . . . . 8 May
201 mEdward Henry Whyte . 5 May
168 Henry Wright Andrews . 9 May
John Isaac Willcocks . . 19 May
48 Thomas Clayton . . . 23 May
425 John Hargrave Mooney . 28 May
331 George John Roberts . . 4 June
520 John Heath . . . . . 9 June
94 Edward Abbott Burniston 11 June



163 John Valsler . . . . . 14 June
48 mHenry Briggs Robinson. 1 July
240 George Thomas Townshend Cheyney . . . . . 2 July
285 Thomas Elliott . . . . 4 July
435 Francis John Pulman . . 10 Aug
262 mWilliam Henry Martin . 23 Sept
352 Norcott D'Esterre Roberts . 3 Oct
158 Francis Woods . . . 7 Oct
445 William Alfred Brown . . 15 Oct
422 Arundel Smith . . . . 25 Oct
AO 68 mJames Henry Wallis . . 28 Oct
350 mJohn Adolphus Price Williams 3 Nov
78 John Henry Frederick Alston 16 Nov
423 mJames Robert Richards . 10 Dec
358 mGeorge Blagdon Westcott 27 Dec

## 1861

522 Robert Halifax Hansell . . 5 Jan
37 John Charles Plow . . . 21 Jan
420 William Edgeworth Pritchett Saer . . . . . 21 Jan
336 George Shield . . . . 22 Jan
580 Frederick Body Williams . 22 Jan
520 mThomas Warton Moore . 24 Jan
William Carter . . . . 8 Feb
452 mCharles Henry Stone . . 2 Mar
346 William Besley Ramsay . 13 Mar
461 John Ashton . . . . . 14 Mar
149 Arthur Hughes . . . . 14 Mar
AO 520 Clarence Aylen . . . . 21 Mar
AO 325 William Lovely . . . 30 Mar
95 Cuthbert Robert Rodham . 30 Mar
195 mWilliam Henry John Aitken 2 Apr
142 Horatio Wellington Peel Kooystra . . . . . 8 Apr
158 John Nicholls Colborne . 14 Apr
274 Stourton Samuel Lionel Needham . . . . . 14 Apr
99 mEdward Tisdall . . . 20 Apr
48 William Henry Emes Mitchell 6 May
522 Edwin Theakston . . . 9 May
362 mThomas Pullinger . . 7 June
mGeorge Alfred Rowe . . 19 June
mAlbert Warren . . . 24 June
387 Alfred Henry Piddell . . 25 June
George Montague John Higginson . . . . 31 July
93 David Woodifield Wise . . 19 Aug
201 Dixon Pering Sambell . . 14 Sept



Digitized by Google

397 mHenry Hodge . . . . 4 Oct
196 Charles Henry John Collings 12 Oct
392 Thomas Silk . . . . 14 Oct
420 Henry Manoah Harrison . 8 Nov
267 Robert James Hallard Tucker 13 Dec
78 Alfred Gordon Montagu . 30 Dec

## 1862

511 Robert Lifford Harries . . 14 Jan
496 Nicholas John Aaron . . 3 Mar
449 John Speed Andrews . . 14 Apr
554 Edward Broughton Pillans. 14 May
237 mJohn Emanuel Charlton . 9 June
AO 418 Richard Williams . . . 10 June
79 John Frederick Rule . . 10 June
443 John Swain Scriven . . 10 Dec

## 1863

AO 196 John Henry Cleverton . 10 Feb
Henry David Paramore . 10 Feb
Charles William Cole . . 13 Feb
193 Alfred De Denne . . . 10 Mar
180 Robert Francis Walford Soady 11 Mar
113 John Bale Bradley . . . 29 May
Thomas Werry Cleave . 30 May
294 Alfred Purvis Freeman. . 1 June
59 Charles Sirrac Marsh . . 1 June
385 William Adams . . . . 1 June
180 Alfred Clements. . . . 1 June
126 Walmisley Abraham Dangerfield . . . . . 10 June
553 Henry Wellington Charles Essex Batchelor . . . 18 June
520 James King Bell. . . . 28 July
548 Charles Randolph Drew . 29 July
Hugh Adam Haswell . 29 July
552 Adolph Hunter . . . . 4 Aug
402 Arthur Le Brun Corrie . 10 Aug
62 George Stephen Goddard . 11 Aug
93 Harry Langworthy . . . 12 Aug
413 Richard Olivey . . . . 13 Aug
206 Henry Ambrose Scrivener . 12 Sept
148 George Loder Miller . . 14 Sept
548 Cecil Plomer Walker . . 15 Sept
Henry Ellis . . . . . 17 Sept
William Basset Antridge . 20 Sept
cis Alfred Carter . . 12 Oct



425 Thomas William Snell . . 14 Oct
306 Christopher Robert Watson 22 Oct
450 Henry John Nash . . . 24 Oct
433 David Acheson . . . . 13 Nov
267 Francis Delves Broughton Smith . . . . . 29 Nov
Richard Gibbs Chandler . 3 Dec
433 Edward William Jago . . 6 Dec
518 William Richard Weatherley 9 Dec
68 Edward Robinson . . . 14 Dec
238 Richard Drury . . . . 30 Dec

## 1864

344 George Ernest Marcon . . 8 Jan
422 Leicester Henry Edwards . 11 Jan
John George Card . . . 25 Jan
423 Robert Green Gordon . . 4 Feb
Frederick Hyndman . . 25 Feb
543 William Wolston Murly . 7 Mar
Sec. 1 Robert Joseph Birdsworth Smart . . . . . 12 Mar
AO 336 Bernard Francis Meyer . 14 Mar
AO 90 mJames Lewis Kirkness . 7 Apr
536 Alan Hopwood Grey . . 8 Apr
163 Andrew Craig Jeffreys . . 19 Apr
239 Henry Charles Jenkins . 4 May
AO 520 mFrederick Lewis Maitland Dyer . . . . . 5 May
173 Warden Howard Ernest Weeks Roberts . . . . . 13 May
AO 477 Charles Pickard Skinner . 12 June
422 Thomas Mitchell . . . . 25 June
555 Richard Coles Webb . . 28 June
267 Augustus Adolphus Lyne . 1 July
431 Frederick Chegwyn Milner Sadler . . . . . 27 July
AO 323 William Herbert Bowen . 2 Aug
196 William Brock Jennis . . 4 Aug
433 John Cushen Sabben . . 25 Aug
87 Frederick Radcliffe Goddard Wright . . . . . 8 Sept
543 Thomas Edward Semmens. 9 Sept
393 William Blamire Inman . 12 Sept
556 Henry G. Stembridge . . 26 Sept
483 Edmund George Ellis . . 5 Oct
413 Robert Francis Smyth . . 12 Oct
285 Edward Ernest Richmond . 27 Oct



Digitized by Google

25 Algernon Yockney . . . 27 Nov
146 Edward Montagu Ommanney 2 Dec
442 Conrad Lever Warrington La Grange . . . . . 10 Dec
418 Benjamin Urwick . . . 10 Dec
418 Charles James Curgenven . 11 Dec
4 William John Mayne . . 12 Dec
77 Arthur Sidney Ramsey . . 21 Dec

## 1865

201 Alfred Nelson Codrington King 25 Jan
277 mFrancis Rowland Courtenay Whiddon . . . . . 6 Feb
79 Gervase Frederick Mathew 15 Feb
AO 336 Arthur Hodson . . . . 22 Feb
356 Mountagu Bertie Williams . 24 Feb
AO 90 William Jas. Stewart Cannon 27 Feb
470 Gilbert John Vaux . . . 27 Feb
272 George Augustus Frederick Cunyngham Sceales . . 28 Feb
413 Edward Storey Peach . . 2 Mar
140 Robert John Moore Macleod 3 Mar
373 Hugh Beaver Edwards . . 4 Mar
99 Charles Lionel James Underwood . . . . . 9 Mar
AO 420 Charles Edwin Gifford . 13 Mar
187 Walter Bayly Spence . . 13 Mar
238 Joseph Allen . . . . 17 Mar
195 Alfred Smith . . . . 29 Mar
9 William Dalzell Pearce . 11 Apr
518 Robert Dinwiddie . . . 24 Apr
520 George R. Johnson . . 3 May
4 John Edward Cooke . . 17 May
204 Edmund Henry Key . . 7 June
392 John Byng Inglis . . . 7 June
160 John Hynes . . . . . 11 June
AO 393 William Dashwood Hirtzel 11 June
294 John Oxland . . . . 12 June
180 Nicholas Lower Gedye . 12 June
170 Frederick George Farrow . 15 June
George Snell . . . . . 8 July
163 James Alfred Perkins . . 26 July
323 William Arthur Stevens . 7 Aug
351 Charles Bawden Willcocks 29 Aug
147 Frederick Aubrey Smith . 12 Sept
3 mJames Cox . . . . 14 Sept
365 John William Seccombe . 29 Sept
Reginald James Dundas Meek 27 Oct
439 George Lawless . . . . 28 Oct
552 John Watts . . . . . 4 Nov

195 William Frederick Woods . 7 Nov
336 Albert Harold Carlyon . . 1 Dec
AO 90 Pentland John Mould . . 6 Dec
106 Berners Henry Edwin Drayson 11 Dec
OA 418 James Bowles . . . . 12 Dec
358 John Thomas Greet . . . 12 Dec
418 John Thomas Hugo . . . 12 Dec
140 John Carlisle . . . . 12 Dec
266 Aubrey Alexander Fauvel 12 Dec
287 William Trew . . . . 12 Dec
477 Edwin Henry Stephen William Card . . . . . 13 Dec
William Frederick Crosthwaite 15 Dec
3 Montague William Potts . 16 Dec
90 Robert Richard Hopkins . 16 Dec

## 1866

238 Frederick Uniacke Howe . 18 Jan
352 William Edwin Boxer . . 18 Jan
489 Francis Montague Sims . 27 Jan
AO 520 Henry George Herbert . . 7 Feb
108 Richard Harbord . . . 11 Feb
418 Thomas Albert Irwin . . 15 Feb
262 George Liddell . . . . 12 Mar
351 Edward Cocks . . . . 13 Mar
315 Edward Worth Newenham . 13 Mar
140 Archibald Court . . . 13 Mar
483 Edwin Robert Stapylton Sandys 23 Mar
542 Horace Cruse Barnard . . 1 Apr
387 Joseph James Gormally . 3 Apr
404 John James Hoar . . . 30 Apr
359 Ashley Norton Innes . . 2 May
518 Frederick Mangnay James 24 May
423 Cornwallis Aldham Wardrop Helps . . . . . 4 June
158 Harry Horne Speed Andrews 11 June
175 Edwin Roxburgh Brown . 11 June
Owen Davey . . . . 11 June
65 Henry Grove Snowden . 13 June
300 Henry Marsh . . . . 15 June
434 William Henry Henning . 15 June
548 Henry John Colling . . 19 June
Fraunceis Milverton Steele 30 June
50 Frank Henry Conning. . 8 July
95 Clement Phillimore Penny 12 July
208 Edward Henry Brown . . 14 Aug
521 George Austin Michell. . 22 Aug


Digitized by Google

140 Lewis Gilbert Hodder . . 22 Aug
AO 90 Richard Benny White. . 11 Sept
180 William Teesdale Fencock 11 Sept
258 Gabriel Beer . . . . . 11 Sept
340 Thomas Walker Stanley Browne 11 Sept
252 David James Low . . . 12 Sept
511 John Henry Mackey Burney 12 Sept
554 George William De Laval Willis 12 Sept
Thomas Edmund Goodwin 15 Sept
548 Matthew Wellington . . 24 Sept
532 Richard Edwin Moore . . 6 Oct
336 William James Sumner . 16 Oct
106 Francis Berkeley Gilbert . 23 Oct
62 Frederic Hearder Page . 3 Nov
146 Charles Edmund Warren . 18 Nov
553 George Frederick Myjius Kent 21 Nov
William Rintoul . . . . 5 Dec
402 Edgcumbe Peloquin Rimell 10 Dec
420 William George Francis Hunt 10 Dec
201 William Joseph Brown . 10 Dec



287 Nevinson Such Beale . . 11 Dec
423 Charles Harvey . . . 12 Dec
405 Frederick Davenport Tongue 13 Dec
162 George Hooper Bradley . 14 Dec

## 1867

158 Charles Frederick Gahan . 16 Jan
411 Corsillis Edward Grant . 1 Feb
490 George Davis . . . . . 1 Feb
477 Arthur Sandford Cotton Clarke 22 Feb
393 Henry William Hunt . . 22 Feb
443 Charles Godfrey Ancell. . 6 Mar
352 Charles James Pawsey . . 11 Mar
402 Charles Walker . . . . 11 Mar
267 Mozatt Viming . . . . 12 Mar
AO 393 Edgar de Hahn Whiddon . 13 Mar
489 Charles Farwell . . . . 13 Mar
Alfred George Hill . . . 15 Mar



Digitized by Google

# LIST OF OFFICERS

## ON THE RESERVED AND RETIRED LISTS,

WITH THE

## DATES OF THEIR SENIORITY.

Digitized by Google

Digitized by Google

(A.)* *FLAG-OFFICERS ON RESERVED HALF-PAY IN RECEIPT OF SERVICE PENSIONS.*—(*Under Order in Council of 25th June*, 1851.)

| | Date of Pension. | Admiral. | Vice Admiral. | Rear Admiral. | Captain. |
|---|---|---|---|---|---|
| Admiral m *Sir* Henry Prescott, K.C.B. . | 9 June 60 | 2 May 60 | 15 Apr 54 | 24 Apr 47 | 25 July 10 |
| ,, m Francis Erskine Loch . . . | 25 June 63 | 16 June 62 | 14 May 57 | 2 Sept 50 | 29 Sept 14 |
| ,, m *Sir* Edw. Collier, K.C.B. . . . | 27 Nov 57 | 4 Oct 62 | 18 June 57 | 1 Oct 50 | 18 Nov 14 |
| ,, m William Walpole | 26 Feb. 58 | 27 Apr 63 | 10 Sept 57 | 19 Jan 52 | 7 Dec 19 |
| ,, m *Sir* George Robert Lambert, G.C.B. | 5 Mar 64 | 15 Dec 63 | 18 Dec 58 | 21 Jan 54 | 8 Aug 25 |
| ,, m Thomas Bennett . | 2 Nov 63 | 12 Sept 65 | 15 Jan 62 | 2 May 55 | 16 Sept 28 |
| ,, m Henry Smith, C.B. | 30 Nov 65 | 12 Sept 65 | 12 Apr 62 | 3 July 55 | 8 Sept 29 |
| V.-Adml. Michael Quin . . | 27 Mar 64 | .. | 14 Nov 63 | 14 May 57 | 10 Jan 37 |
| ,, John Jervis Tucker | 19 Oct 64 | .. | 9 Feb 64 | 10 Sept 57 | 28 June 38 |
| ,, *P* Wm Frederick Bullock . . . | 11 Nov 64 | .. | 28 Mar 64 | 2 Oct 57 | 28 June 38 |
| 10 | | | | | |

*FLAG-OFFICERS ON RETIRED LIST IN RECEIPT OF GREENWICH HOSPITAL PENSIONS.*—(*Under Order in Council of 16th Feb.* 1866.)

| | Date of Pension. | Vice-Admiral. | Rear-Admiral. | Captain. |
|---|---|---|---|---|
| V.-Admiral m *Hon.* George Grey . . . | 1 April 66 | 26 June 63 | 14 Nov 56 | 14 June 34 |
| ,, m *Sir* John Kingcome, K.C.B. | 1 April 66 | 5 Mar 64 | 10 Sept 57 | 28 June 38 |
| ,, m Thomas Leeke Massie. . | 1 April 66 | 2 Apr 66 | 7 Nov 60 | 17 Mar 41 |
| R.-Admiral m * George Goldsmith, C.B. | 1 April 66 | .. | 19 May 62 | 16 Sept 42 |
| ,, m * Harry Edmd. Edgell, C.B. | 1 April 66 | .. | 15 June 64 | 9 Nov 46 |
| ,, m Charles Wise . . . . | 1 April 66 | .. | 13 Apr 65 | 28 Feb 47 |
| 6 | | | | |

*FLAG-OFFICERS PLACED ON RETIRED LIST FROM ACTIVE LIST OF FLAG-OFFICERS, AND OF CAPTAINS WHO HAVE SERVED THE TIME FOR THEIR FLAG.*—(*Under Order in Council of 24th March*, 1866.)

| | Admiral. | Vice-Admiral. | Rear-Admiral. | Captain. |
|---|---|---|---|---|
| Admiral m *Sir* Augustus William James Clifford, *Bart.* C.B. . . | 7 Nov 60 | 27 Sept 55 | 23 Mar 48 | 28 July 12 |
| ,, m *Hon.* Henry John Rous . . | 26 June 63 | 5 Jan 58 | 17 Dec 52 | 25 Apr 23 |
| ,, m *Sir* James Scott, K.C.B. . . | 10 Feb 65 | 4 June 61 | 26 Dec 54 | 8 Jan 28 |
| ,, m * * Frederick Thomas Michell, K.C.B. . . . . | 2 Apr 66 | 16 June 62 | 9 July 55 | 22 Feb 30 |
| ,, m *Sir* Thomas Hastings, K.C.B. | 2 Apr 66 | 4 Oct 62 | 27 Sept 55 | 22 July 30 |
| ,, m * * Thomas Wren Carter, C.B. . . . . | 20 Nov. 66 | 6 Feb 63 | 31 Jan 56 | 25 Apr 31 |
| ,, m * * * *Rt. Hon. Lord* George Paulet, C.B. . . . . | 20 Mar 67 | 3 Apr 63 | 21 July 56 | 18 Nov 33 |
| 7 | | | | |

* (A.) *See Appendix.*

Digitized by Google

| | Admiral. | Vice Admiral. | Rear Admiral. | Captain. |
|---|---|---|---|---|
| V.-Admiral m Henry Wolsey Bayfield | .. | 27 Apr 63 | 21 Oct 56 | 4 June 34 |
| „ m Joseph Nias, K.C.B. | .. | 12 Sept 63 | 14 Feb 57 | 8 July 35 |
| „ m William Ramsay, C.B. | .. | 12 Nov 64 | 8 Dec 57 | 28 June 38 |
| „ *P W* m *Sir* Edward Belcher, *Kt.*, K.C.B. | .. | 2 Apr 66 | 11 Feb 61 | 6 May 41 |
| „ m James John Stopford | .. | 2 Apr 66 | 4 June 61 | 14 May 41 |
| R.-Admiral m William Hutcheon Hall, K.C.B. | .. | .. | 3 Apr 63 | 22 Oct 44 |
| „ *Sir* Henry Mangles Denham *Kt.* | .. | .. | 5 Mar 64 | 17 Aug 46 |
| „ *P W* m Thomas Fisher | .. | .. | 17 Nov 65 | 11 Oct 47 |
| „ m *Sir* William Hoste, *Bart.* | .. | .. | 2 Apr 66 | 15 Feb 48 |
| „ m * * *Sir* Adolphus Slade, K.C.B. | .. | .. | 2 Apr 66 | 10 Jan 49 |
| „ m *Sir* Robert John Le Mesurier M'Clure | .. | .. | 20 Mar 67 | 18 Dec 50 |
| „ m Edward Codd | .. | .. | 24 May 67 | 1 May 51 |

19

## (B.)* *FLAG-OFFICERS ON RESERVED HALF-PAY.*

ADMIRALS.—(*Under Order in Council of 25th June*, 1851.)

| | | | | |
|---|---|---|---|---|
| *P W* m ⊛ *Sir* James Alexander Gordon, G.C.B. | 21 Jan 54 | 8 Jan 48 | 10 Jan 37 | 16 May 05 |
| m Edward Ratsey | 18 June 57 | 11 Nov 50 | 23 Nov 41 | 5 Sept 06 |
| *Rt. Hon.* Granville Leveson, *Earl of* Carysfort | 9 July 57 | 16 June 51 | 23 Nov 41 | 28 Nov 06 |
| m William Croft | 28 Nov 57 | 8 Mar 52 | 23 Nov 41 | 13 Oct 07 |
| m Edward Wallis Hoare | 9 June 60 | 27 May 54 | 13 May 47 | 16 Oct 10 |
| *P W* m *Sir* Watkin Owen Pell, *Kt.* | 11 Feb 61 | 28 Dec 55 | 5 Sept 48 | 1 Nov 13 |
| *Rt. Hon.* George Anson *Lord* Byron | 20 May 62 | 19 Mar 57 | 24 Dec 49 | 7 June 14 |
| m *Rt. Hon.* George James *Earl of* Egmont | 23 Mar 63 | 10 Sept 57 | 17 Aug 51 | 7 Dec 18 |
| m *Sir* George Augustus Westphal, *Kt.* | 23 Mar 63 | 10 Sept 57 | 17 Aug 51 | 12 Aug 19 |
| m Benedictus Marwood Kelly | 27 Apr 63 | 2 Oct 57 | 8 Mar 52 | 19 July 21 |
| *Sir* Charles Christopher Parker, *Bart.* | 27 Apr 63 | 28 Nov 57 | 7 Oct 52 | 23 Apr 22 |
| m John Edward Walcott | 27 Apr 63 | 28 Nov 57 | 7 Oct 52 | 6 May 22 |
| *P W* m James Ryder Burton, K.H. | 14 Nov 63 | 13 Feb 58 | 28 May 53 | 23 Feb 24 |
| m *Rt. Hon.* Charles Philip, *Earl of* Hardwicke | 3 Dec 63 | 24 Nov 58 | 12 Jan 54 | 6 June 25 |
| *Rt. Hon.* Charles, *Lord* Colchester | 11 Jan 64 | 2 May 60 | 1 Apr 54 | 26 Jan 26 |
| m William Keats | 11 Jan 64 | 2 May 60 | 15 Apr 54 | 27 Mar 26 |
| m Thomas Martin | 9 Feb 64 | 9 June 60 | 15 Apr 54 | 2 Aug 26 |
| Richard Augustus Yates | 15 June 64 | 7 Nov 60 | 13 July 54 | 12 Mar 27 |
| m Charles Grenville Randolph | 15 June 64 | 7 Nov 60 | 13 July 54 | 20 Apr 27 |
| m * * * *Rt. Hon.* Henry John Chetwynd, *Earl of* Shrewsbury *and* Talbot, C.B. | 10 Feb 65 | 4 June 61 | 26 Oct 54 | 22 Oct 27 |
| *Sir* John Burnet Dundas, *Bart.* | 5 May 65 | 5 Aug 61 | 7 Feb 55 | 8 July 28 |
| Follett Walrond Pennell | 12 Sept 65 | 15 Jan 62 | 2 May 55 | 14 July 28 |
| William Alexander Baillie Hamilton | 12 Sept 65 | 15 Jan 62 | 2 May 55 | 9 Aug 28 |
| m Edward Purcell | 12 Sept 65 | 15 Jan 62 | 2 May 55 | 25 Aug 28 |
| m *Sir* Charles Elliot, K.C.B. | 12 Sept 65 | 15 Jan 62 | 2 May 55 | 28 Aug 28 |

25



Digitized by Google

*FLAG OFFICERS ON RESERVED HALF-PAY—continued.*

| | Admiral. | Vice Admiral. | Rear Admiral. | Captain. |
|---|---|---|---|---|
| m*Sir* Peter Richards, K.C.B. | 12 Sept 65 | 12 Apr 62 | 6 June 55 | 17 Sept 28 |
| Henry Gosset | 12 Sept 65 | 12 Apr 62 | 3 July 55 | 1 Jan 29 |
| m****Sir Stephen Lushington, G.C.B. | 2 Dec 65 | 1 Oct 65 | 4 July 55 | 28 Oct 29 |
| James Wigston | 2 Apr 66 | 4 Oct 62 | 27 Sept 55 | 22 July 30 |
| m*Sir* Burton Macnamara, *Kt.* | 20 Mar 67 | 3 Apr 63 | 21 July 56 | 16 Nov 33 |

30

## VICE-ADMIRALS.

| | Vice-Admiral. | Rear-Admiral. | Captain. |
|---|---|---|---|
| *Hon.* Arthur Duncombe | 12 Sept 63 | 1 Dec 56 | 24 Oct 34 |
| Charles Henry Swinburne | 12 Sept 63 | 14 Feb 57 | 8 July 35 |
| m*Sir* George Back, *Kt.* | 24 Sept 63 | 19 Mar 57 | 30 Sept 35 |
| mWilliam Hillyar | 24 Sept 63 | 19 Mar 57 | 20 Jan 36 |
| *Rt. Hon. Lord* John Frederick Gordon Hallyburton, G.C.H. | 3 Nov 63 | 12 May 57 | 4 Aug 36 |
| mRobert Contart M'Crea | 14 Nov 63 | 14 May 57 | 10 Jan 37 |
| John Balfour Maxwell | 30 Nov 63 | 18 June 57 | 10 Jan 37 |
| mJohn Rivett Carnac | 30 Nov 63 | 18 June 57 | 10 Jan 37 |
| William Hargood | 3 Dec 63 | 9 July 57 | 10 Jan 37 |
| m*Sir* William Dickson, *Bart.* | 11 Jan 64 | 22 Aug 57 | 10 Jan 37 |
| mWilliam Sydney Smith | 11 Jan 64 | 22 Aug 57 | 10 Jan 37 |
| *George Augustus Eliott | 9 Feb 64 | 10 Sept 57 | 27 June 38 |
| mBrunswick Popham | 28 Mar 64 | 2 Oct 57 | 28 June 38 |
| Thomas Ogle | 28 Mar 64 | 2 Oct 57 | 28 June 38 |
| George Evans | 28 Mar 64 | 2 Oct 57 | 28 June 38 |
| Russell Eliott | 15 June 64 | 4 Nov 57 | 28 June 38 |
| mEdward Stanley | 10 Feb 65 | 5 Jan 58 | 28 June 38 |
| *Hon.* Edward Howard | 13 Apr 65 | 20 Jan 58 | 27 Dec 38 |
| *Richard Crozier | 24 Apr 65 | 4 Feb 58 | 20 Mar 39 |
| m*Hon.* Plantagenet Pierrepoint Cary | 12 Sept 65 | 24 Feb 58 | 9 May 39 |
| Robert Craigie | 12 Sept 65 | 24 Feb 58 | 7 Nov 39 |
| John Bunch Bonnemaison M'Hardy | 12 Sept 65 | 24 Feb 58 | 1 Jan 40 |
| mFrancis Decimus Hastings | 2 Dec 65 | 17 June 59 | 4 Nov 40 |
| mGeorge Hathorn | 2 Dec 65 | 17 June 59 | 4 Nov 40 |
| *P* WmSackett Hope | 2 Apr 66 | 2 May 60 | 4 Nov 40 |
| Patrick John Blake | 2 Apr 66 | 4 June 61 | 6 May 41 |
| William Warren, C.B. | 2 Apr 66 | 4 June 61 | 6 May 41 |
| mJohn Venour Fletcher | 6 Apr 66 | 29 July 61 | 8 June 41 |
| mTalavera Vernon Anson | 6 Apr 66 | 29 July 61 | 8 June 41 |
| mJoseph Gape | 24 May 67 | 12 Apr 62 | 23 Nov 41 |
| Mark John Currie | 24 May 67 | 12 Apr 62 | 23 Nov 41 |
| William Burdett Dobson | 24 May 67 | 12 Apr 62 | 23 Nov 41 |
| Frederick Moore Boultbee | 24 May 67 | 12 Apr 62 | 23 Nov 41 |
| mJoseph Sherer, K.H. | 24 May 67 | 12 Apr 62 | 23 Nov 41 |

34

Digitized by Google

## VICE-ADMIRALS—*continued.*

| | Vice-Admiral. | Rear-Admiral. | Captain. |
|---|---|---|---|
| Edmund Yonge | 24 May 67 | 12 Apr 62 | 23 Nov 41 |
| *Hon.* Edward Thornton Wodehouse | 24 May 67 | 12 Apr 62 | 23 Nov 41 |
| William Langford Castle | 24 May 67 | 12 Apr 62 | 23 Nov 41 |
| m James Beckford Lewis Hay | 24 May 67 | 12 Apr 62 | 23 Nov 41 |
| *Hon.* Edward Alfred John Harris, C.B. | 24 May 67 | 12 Apr 62 | 23 Nov 41 |
| William Ward Percival Johnson | 24 May 67 | 12 Apr 62 | 14 Dec 41 |

40

## REAR-ADMIRALS.

| | Rear Admiral. | Captain. |
|---|---|---|
| m *Hon.* Keith Stewart, C.B. | 19 May 62 | 1 July 42 |
| m William Griffin | 20 May 62 | 18 Oct 42 |
| m John Hallowes | 20 May 62 | 5 Dec 42 |
| m Andrew Drew | 30 Jan 63 | 16 June 43 |
| James Vashon Baker | 30 Jan 63 | 10 July 43 |
| m Edward Joseph Bird | 6 Feb 63 | 4 Oct 43 |
| m William Smyth | 23 Mar 63 | 25 Dec 43 |
| George Dobson | 23 Mar 63 | 5 Jan 44 |
| Richard Henry Stopford | 27 Apr 63 | 24 Mar 45 |
| m James Paterson Bower | 12 Sept 63 | 23 July 45 |
| m John Russell | 30 Nov 63 | 6 Nov 45 |
| m Bartholomew James Sulivan, C.B. | 3 Dec 63 | 18 Nov 45 |
| m Henry Bagot | 3 Dec 63 | 10 Dec 45 |
| *Hon.* Walter Bourchier Devereux | 3 Dec 63 | 12 Dec 45 |
| m * *Sir* George Nathaniel Broke Middleton, *Bart.*, C.B. | 3 Dec 63 | 18 Dec 45 |
| *Sir* George Graham Otway, *Bart.* | 11 Jan 64 | 18 May 46 |
| m *Sir* Andrew Snape Hamond, *Bart.* | 11 Jan 64 | 8 June 46 |
| m Edward Barnett | 9 Feb 64 | 20 June 46 |
| *PW* Charles George Edward Patey | 9 Feb 64 | 27 June 46 |
| Henry Broadhead | 9 Feb 64 | 27 June 46 |
| Alexander Leslie Montgomery | 9 Feb 64 | 2 July 46 |
| m Thomas Sparke Thompson | 15 June 64 | 9 Nov 46 |
| m Horatio Beauman Young | 16 Sept 64 | 9 Nov 46 |
| *The Right Hon.* Edward Lord Dunsany | 12 Nov 64 | 9 Nov 46 |
| m * Cospatrick Baillie Hamilton | 17 Nov 65 | 9 Oct 47 |
| m James Crawford Caffin, C.B. | 2 Dec 65 | 11 Oct 47 |
| m Robert Tryon | 2 Dec 65 | 27 Oct 47 |
| m Thomas Francis Birch | 20 Mar 67 | 13 Nov 50 |

28

Digitized by Google

## (C.)* RETIRED ADMIRALS.

*Under Her Majesty's Orders in Council of 24th April, 1847, and 7th May, 1858.*

| | Retired Admiral. | Retired V. Admiral. | Retired R. Admiral. | Captain. † |
|---|---|---|---|---|
| mRobert Mitford | 11 Feb 61 | 28 Dec 55 | 1 Oct 46 | 31 Mar 13 |
| Thomas Edward Symonds | 11 Feb 61 | 28 Dec 55 | 1 Oct 46 | 29 Sept 13 |
| mLewis Hole | 11 Feb 61 | 31 Jan 56 | 1 Oct 46 | 4 Dec 13 |
| mHenry Thomas Davies | 11 Feb 61 | 31 Jan 56 | 3 Mar 49 | 19 Feb 14 |
| Robert Gambier | 15 Jan 62 | 21 Oct 56 | 1 Sept 49 | 6 June 14 |
| mFred. Edw. Vernon Harcourt | 20 May 62 | 19 Mar 57 | 24 Dec 49 | 7 June 14 |
| Henry Jenkinson | 16 June 62 | 14 May 57 | 27 Mar 50 | 7 June 14 |
| *P. W.*mEdward Saurin | 16 June 62 | 14 May 57 | 21 June 50 | 7 June 14 |
| mGeorge William Hughes D'Aeth | 4 Oct 62 | 9 July 57 | 6 Nov 50 | 13 June 15 |
| John Charles Gawen Roberts Gawen | 4 Oct 62 | 9 July 57 | 6 Nov 50 | 13 June 15 |
| Charles Warde, KH. | 4 Oct 62 | 9 July 57 | 21 Mar 51 | 18 Sept 15 |
| mWilliam Ffarington | 4 Oct 62 | 9 July 57 | 21 Mar 51 | 18 Sept 15 |
| mArthur Philip Hamilton | 4 Oct 62 | 9 July 57 | 11 June 51 | 31 May 16 |
| mHenry Colins Deacon | 10 Nov 62 | 30 July 57 | 16 June 51 | 2 Apr 17 |
| *P W* m William Bateman Dashwood | 22 Nov 62 | 22 Aug 57 | 8 July 51 | 24 Oct 18 |
| m*Hon.* John Gordon | 23 Mar 63 | 10 Sept 57 | 27 Aug 51 | 31 Dec 18 |
| John William Montagu | 27 Apr 63 | 2 Oct 57 | 8 Mar 52 | 30 Nov 20 |
| George Cornish Gambier | 27 Apr 63 | 2 Oct 57 | 8 Mar 52 | 4 June 21 |
| m*Sir* Charles Burrard, *Bart.* | 27 Apr 63 | 4 Nov 57 | 1 Oct 52 | 29 Jan 22 |
| mHenry Theodosius Browne Collier | 26 June 63 | 5 Jan 58 | 17 Dec 52 | 26 Dec 22 |
| mJohn Townsend Coffin | 26 June 63 | 5 Jan 58 | 17 Dec 52 | 26 Dec 22 |
| mJames Montagu | 30 Nov 63 | 24 Feb 58 | 4 July 53 | 17 July 24 |
| m* *Sir* Alex. Dundas Young Arbuthnott, *Kt.* | 30 Nov 63 | 6 Mar 58 | 7 Sept 53 | 14 Oct 24 |
| mWilliam Hotham, *K.H.* | 30 Nov 63 | 25 June 58 | 5 Dec 53 | 4 Apr 25 |
| John Gore | 15 Dec 63 | 18 Dec 58 | 21 Jan 54 | 27 July 25 |
| (*The preceding officers are on the pay of* 1*l.* 5*s. per diem.*) | | | | |
| mJohn Pakenham | 15 June 64 | 7 Nov 60 | 13 July 54 | 26 Aug 26 |
| mRobert Patton | 16 Sept 64 | 11 Feb 61 | 7 Aug 54 | 30 Apr 27 |
| mJohn FitzGerald Studdert | 24 Apr 65 | 29 July 61 | 27 Oct 54 | 9 Jan 28 |
| mCharles Gordon (*b*) | 24 Apr 65 | 5 Aug 61 | 22 Jan 55 | 17 Apr 28 |
| Theobald Jones | 12 Sept 65 | 15 Jan 62 | 2 May 55 | 25 Aug 28 |
| Abraham Crawford | 12 Sept 65 | 12 Apr 62 | 3 July 55 | 5 Jan 29 |
| mRussell Henry Manners | 12 Sept 65 | 12 Apr 62 | 3 July 55 | 4 Mar 29 |
| mJames Thorne | 12 Sept 65 | 12 Apr 62 | 3 July 55 | 30 Mar 29 |
| mJohn Wyatt Watling | 2 Apr 66 | 4 Oct 62 | 27 Sept 55 | 22 July 30 |
| mJohn Lyons | 2 Apr 66 | 4 Oct 62 | 27 Sept 55 | 22 July 30 |
| mPhilip Westphal | 2 Apr 66 | 4 Oct 62 | 27 Sept 55 | 22 July 30 |
| Edward Sparshott, K.H. | 2 Apr 66 | 4 Oct 62 | 27 Sept 55 | 22 July 30 |
| mJohn Wilson (*b*) | 2 Apr 66 | 22 Nov 62 | 30 Nov 55 | 22 Oct 30 |



* (C.) *See Appendix.*

Digitized by Google

## (C. D. E.)* ADDITIONAL RETIRED VICE ADMIRALS.

*Under Her Majesty's Orders in Council of 24th April, 1847, 26th June, 1851, and 7th May, 1858.*

| | Retired V. Admiral. | Retired R. Admiral. | Captain. |
|---|---|---|---|
| mHenry Shovell Jones Marsham | 27 Apr 63 | 21 Oct 56 | 24 Dec 33 |
| mCharles Crowdy | 27 Apr 63 | 21 Oct 56 | 13 Jan 34 |
| m * Thomas Mansel | 27 Apr 63 | 21 Oct 56 | 12 Feb 34 |
| James Burney | 24 Sept 63 | 19 Mar 57 | 10 Dec 35 |
| mWilliam Slaughter, K.H. | 14 Nov 63 | 14 May 57 | 10 Jan 37 |
| *P W* mThomas Gill | 14 Nov 63 | 14 May 57 | 10 Jan 37 |
| mRobert Gordon | 14 Nov 63 | 14 May 57 | 10 Jan 37 |
| Henry Ommanney Love | 11 Jan 64 | 22 Aug 57 | 5 Dec 37 |
| John Frederick Appleby | 9 Feb 64 | 10 Sept 57 | 29 Jan 38 |
| Robert Deans | 9 Feb 64 | 10 Sept 57 | 28 June 38 |
| mGeorge Charles Blake | 9 Feb 64 | 10 Sept 57 | 28 June 38 |
| John Parker | 28 Mar 64 | 2 Oct 57 | 28 June 38 |
| m * * Alfred Luckraft | 15 June 64 | 4 Nov 57 | 28 June 38 |
| mJohn Monday | 13 Apr 65 | 20 Jan 58 | 27 Dec 38 |
| mWilliam Shepheard | 2 Dec 65 | 18 Dec 58 | 26 Oct 40 |
| mSamuel Perkins Pritchard | 6 Apr 66 | 29 July 61 | 8 June 41 |
| mHenry Stroud | 24 May 67 | 12 Apr 62 | 30 Oct 41 |
| mWilliam Gordon | 24 May 67 | 12 Apr 62 | 23 Nov 41 |
| mEdwin Ludlow Rich | 24 May 67 | 12 Apr 62 | 23 Nov 41 |
| mGeorge Vernon Jackson | 24 May 67 | 12 Apr 62 | 23 Nov 41 |
| Charles Colville Frankland | 24 May 67 | 12 Apr 62 | 23 Nov 41 |
| mWilliam George Hyndman Whish | 24 May 67 | 12 Apr 62 | 23 Nov 41 |
| mThomas Fraser | 24 May 67 | 12 Apr 62 | 23 Nov 41 |
| mFrancis Deane Hutcheson | 24 May 67 | 12 Apr 62 | 23 Nov 41 |
| Henry Edward Coffin | 24 May 67 | 12 Apr 62 | 23 Nov 41 |
| Francis Vere Cotton | 24 May 67 | 12 Apr 62 | 23 Nov 41 |
| mCharles Smith | 24 May 67 | 12 Apr 62 | 23 Nov 41 |
| mFrancis Harding | 24 May 67 | 12 Apr 62 | 23 Nov 41 |
| mJohn Williams Aldridge | 24 May 67 | 12 Apr 62 | 23 Nov 41 |
| John Baker Porter Hay | 24 May 67 | 12 Apr 62 | 7 Mar 42 |

30

* (C. D. E.) *See Appendix.*

Digitized by Google

## (C.D.E.)* ADDITIONAL RETIRED REAR ADMIRALS,

*Under Her Majesty's Orders in Council of 24th April, 1847, and 25th June, 1851.*

| | Retired R. Admiral. | Captain. |
|---|---|---|
| mEdward Burnaby Tinling | 23 Mar 63 | 27 Dec 43 |
| William Kelly | 28 Mar 63 | 5 Apr 44 |
| mJoseph Pearse | 15 Dec 63 | 8 Jan 46 |
| William Nevill | 15 Dec 63 | 2 May 46 |
| mGeorge Guy Burton | 15 June 64 | 9 Nov 46 |
| mHenry Layton | 15 June 64 | 9 Nov 46 |
| mRobert Fitzgerald Gambier | 15 June 64 | 9 Nov 46 |
| William H. Jervis | 15 June 64 | 9 Nov 46 |
| Ralph Barton | 16 Sept 64 | 9 Nov 46 |
| Charles John Bosanquet | 28 Oct 64 | 9 Nov 46 |
| mThomas Lewis Gooch | 2 Dec 65 | 23 Dec 47 |
| George Anthony Halsted | 2 Dec 65 | 1 Jan 48 |
| *Robert Sharpe | 2 Dec 65 | 31 Jan 48 |
| mJohn Thomas Talbot | 2 Apr 66 | 1 Jan 49 |
| mAlexander Murray | 2 Apr 66 | 8 May 49 |
| mJohn Hay (*b*) | 2 Apr 66 | 21 Aug 49 |
| Robert Kerr | 6 Apr 66 | 1 Jan 50 |
| mHerbert Schomberg | 20 Mar 67 | 8 Jan 61 |

*The preceding Officers are on the Pay of £1 per Diem.*

18

## (T.)* REAR-ADMIRALS,

*Promoted from the List of Captains and Retired Captains, under Orders in Council of 1st of August, 1860, 9th of July, 1864, and 24th of March, 1866.*

| | *Captain.* | *Retired Captain.* | *Retired Rear-Admiral.* |
|---|---|---|---|
| mReginald Yorke | 30 June 46 | 1 Jan 64 | 9 Feb 64 |
| *Sir* Cornwallis Ricketts, *Bt.* | 9 Nov 46 | 1 Apr 63 | 15 June 64 |
| mJames Hamilton Ward | 9 Nov 46 | 1 Jan 63 | 16 Sept 64 |
| Edward St. Leger Cannon | 9 Nov 46 | 1 July 64 | 16 Sept 64 |
| Richard Burridge | 9 Nov 46 | 1 July 64 | 16 Sept 64 |
| William Louis | 9 Nov 46 | 1 July 64 | 28 Oct. 64 |
| Courtenay Osborne Hayes | 9 Nov 46 | 1 July 64 | 28 Oct. 64 |
| mWilliam Knighton Stephens | 9 Nov 46 | 1 Sept 64 | 11 Apr 65 |
| mGeorge Henry Parlby White | 9 Nov 46 | 1 Jan 63 | 11 Apr 65 |
| William Windham Hornby | 9 Nov 46 | 1 July 64 | 11 Apr 65 |
| *P W* David Peat | 1 Jan 47 | 1 Aug 60 | 13 Apr 65 |
| Thomas Vernon Watkins | 29 Apr 47 | 1 Aug 60 | 24 Apr 65 |
| William Louis Sheringham | 9 Oct 47 | 1 July 64 | 17 Dec 65 |

13 * (T.) *See Appendix.*

Digitized by Google

| | *Captain.* | *Retired Captain.* | *Retired Rear-Admiral.* |
|---|---|---|---|
| m William Radcliffe . . . | 12 Aug 48 | 1 Aug 60 | 2 Apr 66 |
| Charles Edmunds . . . | 22 Nov 48 | 1 Apr 61 | 2 Apr 66 |
| *GHP* m James Anderson (*b*) | 1 Nov 49 | 1 Aug 60 | 6 Apr 66 |
| m John McDougall (*c*) . . | 12 Jan 50 | 1 July 64 | 6 Apr 66 |
| m ✱ Thomas Saumarez Brock, C.B. . . . . | 13 Nov 50 | 1 Jan 61 | 20 Mar 67 |
| m George Davies . . . | 1 Jan 51 | 1 Jan 61 | 20 Mar 67 |
| m Charles Frederick Schomberg . . . . . | 10 July 51 | 12 Sept 64 | 24 May 67 |
| Frederick Patten . . . | 18 Sept 51 | 1 July 64 | 24 May 67 |
| Arthur William Jerningham | 18 Sept 51 | 1 July 64 | 24 May 67 |
| m Archibald McMurdo. . | 18 Sept 51 | 1 July 64 | 24 May 67 |
| *PW* m Henry John Douglas | 3 Dec 51 | 31 Mar 66 | 24 May 67 |
| William Brown Oliver . | 1 Jan 52 | 1 Apr 64 | 24 May 67 |
| m Thomas Edward Laws Moore . . . . . | 13 Jan 52 | 31 Mar 66 | 24 May 67 |
| m Richard Robert Quin . | 21 Feb 52 | 31 Mar 66 | 31 May 67 |



(T.)* CAPTAINS,

*Retired under Orders in Council of 1st of August, 1860, 9th of July, 1864, and 24th March, 1866.*

| | Captain. | Retired Captain. |
|---|---|---|
| m Thomas George Forbes . . . . . | 3 Sept 52 | 1 July 64 |
| m Louis Symonds Tindal . . . . . | 10 Dec 52 | 1 July 64 |
| m Henry Harvey (*a*) . . . . . | 10 Dec 52 | 24 Apr 66 |
| m Edmund Gardiner Fishbourne, C.B. . . . . | 25 Feb 53 | 31 Mar 66 |
| Thomas Chaloner . . . . . | 6 Apr 53 | 31 Mar 66 |
| *PW* William Cornwallis Aldham, C.B. . . . . | 9 May 53 | 1 Oct 65 |
| Colin Yorke Campbell. . . . . | 10 June 53 | 1 July 64 |
| m Nicholas Lefebvre . . . . . | 20 Oct 53 | 1 July 64 |
| m *Rt. Hon. Lord* William Compton . . . . . | 20 Oct 53 | 31 Mar 66 |
| m Henry Richard Foote . . . . . | 20 Oct 53 | 31 Mar 66 |
| George Augustus Bedford . . . . . | 2 Jan 54 | 1 July 64 |
| m James Stoddart . . . . . | 10 Jan 54 | 1 July 64 |
| George Alexander Seymour . . . . . | 10 Jan 54 | 1 July 64 |
| m Richard Aldworth Oliver . . . . . | 11 Dec 54 | 1 July 64 |
| m Edward Philips Charlewood . . . . . | 1 Jan 55 | 1 July 64 |
| m George Williams . . . . . | 1 Jan 55 | 1 July 64 |
| *NP* m Arthur Mellersh . . . . . | 13 Jan 55 | 9 Sept 64 |
| *NP* m Vincent Amcotts Massingberd . . . . . | 10 May 55 | 1 July 64 |
| *PWNP* m ✱ James Rawstorne . . . . . | 16 May 55 | 1 Aug 60 |
| m Francis Thomas Brown . . . . . | 9 July 55 | 1 July 64 |
| m Charles Luxmoore Hockin . . . . . | 29 Sept 55 | 1 July 64 |
| m Henry Alexander Story . . . . . | 29 Sept 55 | 1 July 64 |
| m ✱ ✱ Octavius Cumberland . . . . . | 29 Sept 55 | 1 July 64 |
| Thomas Etheridge . . . . . | 10 Oct 55 | 1 July 64 |
| Frederick Lamport Barnard . . . . . | 10 Oct 55 | 1 July 64 |
| m James Edward Katon . . . . . | 1 Jan 56 | 1 July 64 |



Digitized by Google

| | Captain. | Retired Captain. |
|---|---|---|
| m William Abdy Fellowes | 9 Jan 56 | 31 Mar 66 |
| m John Barling Marsh | 21 Feb 56 | 1 July 64 |
| m Henry Coryton | 21 Feb 56 | 31 Mar 66 |
| m Graham Ogle | 10 May 56 | 24 Apr 66 |
| m Henry Gage Morris | 10 May 56 | 1 July 66 |
| m *Hon.* George Henry Douglas | 10 May 56 | 1 July 66 |
| m ✱ James Dirom | 10 May 56 | 1 July 66 |
| m Henry Croft | 10 May 56 | 1 July 64 |
| Edward Peirse | 26 July 56 | 1 Sept 64 |
| Gilbert Brydone Rutherford | 27 Sept 56 | 31 Mar 66 |
| Albert Heseltine | 22 Nov 56 | 1 July 64 |
| m Charles Richardson Johnson | 22 Nov 56 | 1 July 64 |
| m Lewis Maitland | 1 Jan 57 | 2 July 64 |
| m Richard Brydges Beechey | 1 Jan 57 | 2 July 64 |
| m William Hugh Dobbie | 11 Mar 57 | 2 July 64 |
| m Henry Need | 11 Mar 57 | 1 Apr 67 |
| Alexander Boyle | 8 Aug 57 | 2 July 64 |
| m Byron Drury | 8 Aug 57 | 31 Mar 66 |
| m William Morris (*b*) | 8 Aug 57 | 2 July 64 |
| Richard Moorman | 7 Sept 57 | 31 Mar 66 |
| m Robert Tench Bedford | 5 Feb 58 | 2 July 64 |
| Robert Jocelyn Otway | 26 Feb 58 | 2 July 64 |
| *NP* m Julian Foulston Slight | 28 Apr 58 | 10 May 66 |
| m ✱ ✱ Samuel Hoskins Derriman | 11 Sept 58 | 31 Mar 66 |
| m Samuel Gurney Cresswell | 17 Sept 58 | 22 Feb 67 |
| *NP* m George Pechell Mends | 20 Dec 58 | 31 Mar 66 |
| m Willoughby John Lake | 1 Jan 59 | 31 Mar 66 |
| Jack Henry Murray | 1 Jan 61 | 1 July 64 |
| John Orlebar | 1 Jan 61 | 1 Oct 64 |
| m ✱ John William Dorville | 31 Jan 61 | 8 Apr 67 |
| m ✱ ✱ ✠ George Fiott Day | 20 Aug 61 | 14 Feb 67 |
| m ✱ ✱ John Francis Campbell Mackenzie | 1 Oct 61 | 31 Mar 66 |
| James Beautine Willoughby | 1 Jan 62 | 24 Apr 66 |
| m John Rashleigh Rodd | 15 Apr 62 | 1 June 66 |
| m ✱ John Wallace Douglas M'Donald | 15 Apr 62 | 23 Aug 65 |
| m George Melville Jackson | 15 Apr 62 | 1 July 64 |
| m ✱ Arthur Lukis Mansell | 1 Jan 65 | 7 Mar 66 |
| m George Teal Sebor Winthrop | 3 Jan 66 | 1 Apr 67 |
| James Andrew Robert Dunlop | 11 Apr 66 | 31 Dec 66 |



Digitized by Google

V.-Admiral m Henry Wolsey Ba
" m Joseph Nias, K.C.
" m William Ramsay,
" *P W* m *Sir* Edward
*Kt.*, K.C.B. . .
" m James John Stopfo
R.-Admiral m William Hutcheon
K.C.B. . . . .
" *Sir* Henry Mangles D
*Kt.* . . . . .
" *P W* m Thomas Fisher
" m *Sir* William Hoste, *B*
" m ✻ ✻ *Sir* Adolphus Sl
K.C.B. . . . .
" m *Sir* Robert John
Mesurier M'Clnre . .
" m Edward Codd . . .
19

(B.)* *FLAG-OFFICERS O*
ADMIRALS.—(*Under Ord*

*P W* m ⊕ *Sir* James Alexander Gordo
G.C.B. . . . . .
m Edward Ratsey . . . . . .
*Rt. Hon.* Granville Leveson, *Earl of* Carysfo
m William Croft . . . . . .
m Edward Wallis Hoare . . . . .
*P W* m *Sir* Watkin Owen Pell, *Kt.*
*Rt. Hon.* George Anson *Lord* Byron.
m *Rt. Hon.* George James *Earl of* Egm
m *Sir* George Augustus Westphal, *Kt.*
m Benedictus Marwood Kelly . .
*Sir* Charles Christopher Parker, *Bar*
m John Edward Walcott . . . .
*P W* m James Ryder Burton, K.H.
m *Rt. Hon.* Charles Philip, *Earl*
Hardwicke . . . . . .
*Rt. Hon.* Charles, *Lord* Colchester . .
m William Keats . . . . . .
m Thomas Martin . . . . . .
Richard Augustus Yates . . . . .
m Charles Grenville Randolph . . .
m ✻ ✻ ✻ *Rt. Hon.* Henry John Chetwynd,
*Earl of* Shrewsbur Talbot, C.B.
*Sir* John Burnet Dund *Bart.* . . .
Follett Walrond Penne . . .
William Alexander Bail milton .
m Edward Purcell . . . .
m *Sir* Charles Elliot, K.C.
25

m *Sir* C...

Digitized by Google

## RETIRED ADMIRALS.

*Her Majesty's Orders in Council of 24th April, 1847, and 7th May, 1858.*

| | Retired Admiral. | Retired V. Admiral. | Retired R. Admiral. | Captain. |
|---|---|---|---|---|
| Mitford | 11 Feb 61 | 28 Dec 55 | 1 Oct 46 | 31 Mar 13 |
| Edward Symonds | 11 Feb 61 | 28 Dec 55 | 1 Oct 46 | 29 Sept 13 |
| Hole | 11 Feb 61 | 31 Jan 56 | 1 Oct 46 | 4 Dec 13 |
| Thomas Davies | 11 Feb 61 | 31 Jan 56 | 3 Mar 49 | 19 Feb 14 |
| ambier | 15 Jan 62 | 21 Oct 56 | 1 Sept 49 | 6 June 14 |
| dw. Vernon Harcourt | 20 May 62 | 19 Mar 57 | 24 Dec 49 | 7 June 14 |
| nkinson | 16 June 62 | 14 May 57 | 27 Mar 50 | 7 June 14 |
| ward Saurin | 16 June 62 | 14 May 57 | 21 June 50 | 7 June 14 |
| William Hughes D'Aeth | 4 Oct 62 | 9 July 57 | 6 Nov 50 | 13 June 15 |
| les Gawen Roberts Gawen | 4 Oct 62 | 9 July 57 | 6 Nov 50 | 13 June 15 |
| rde, KH. | 4 Oct 62 | 9 July 57 | 21 Mar 51 | 18 Sept 15 |
| Ffarington | 4 Oct 62 | 9 July 57 | 21 Mar 51 | 18 Sept 15 |
| ilip Hamilton | 4 Oct 62 | 9 July 57 | 11 June 51 | 31 May 16 |
| lins Deacon | 10 Nov 62 | 30 July 57 | 16 June 51 | 2 Apr 17 |
| illiam Bateman Dashwood | 22 Nov 62 | 22 Aug 57 | 8 July 51 | 24 Oct 18 |
| Gordon | 23 Mar 63 | 10 Sept 57 | 27 Aug 51 | 31 Dec 18 |
| Montagu | 27 Apr 63 | 2 Oct 57 | 8 Mar 52 | 30 Nov 20 |
| ish Gambier | 27 Apr 63 | 2 Oct 57 | 8 Mar 52 | 4 June 21 |
| Burrard, *Bart.* | 27 Apr 63 | 4 Nov 57 | 1 Oct 52 | [illegible] |
| odosius Browne Collier | 26 June 63 | 5 Jan 58 | 17 Dec 52 | [illegible] |
| send Coffin | 26 June 63 | 5 Jan 58 | 17 Dec 52 | [illegible] |
| agu | 30 Nov 63 | 24 Feb 58 | 4 July 53 | [illegible] |
| lex. Dundas Young | | | | |
| ithnott, *Kt.* | 30 Nov 63 | 6 Mar 58 | 7 Sept 53 | [illegible] |
| tham, *K.H.* | 30 Nov 63 | 25 June 58 | 5 Dec 53 | [illegible] |
| | 15 Dec 63 | 18 Dec 58 | 21 Jan 54 | [illegible] |
| *ing officers are on the* | | | | |
| *5s. per diem.)* | | | | |
| am | 15 June 64 | 7 Nov 60 | [illegible] | |
| | 16 Sept 64 | 11 Feb 61 | [illegible] | |
| ald Studdert | 24 Apr 65 | 29 July 61 | [illegible] | |
| on (*b*) | 24 Apr 65 | 5 Aug 61 | [illegible] | |
| | 12 Sept 65 | 15 Jan 62 | [illegible] | |
| ford | 12 Sept 65 | 12 Apr 62 | [illegible] | |
| Manners | 12 Sept 65 | 12 Apr 62 | [illegible] | |
| | 12 Sept 65 | [illegible] | [illegible] | |
| Vatling | 2 Apr 66 | [illegible] | [illegible] | |
| | 2 Apr 66 | [illegible] | [illegible] | |
| l | Apr 66 | [illegible] | [illegible] | |
| K.H. | Apr 66 | [illegible] | [illegible] | |
| | [illegible] | [illegible] | [illegible] | |

*rs in Council of*
1866.

*d Rear-Admiral.*

9 Feb 64
15 June 64
16 Sept 64
16 Sept 64
16 Sept 64
28 Oct 64
28 Oct 64
11 Apr 65
11 Apr 65
11 Apr 65
13 Apr 65
24 Apr 65
17 Dec 65

Digitized by Google

## (F. G.)* CAPTAINS ON RESERVED HALF-PAY,

*Promoted (from the Commanders' List) under Her Majesty's Orders in Council of 25th June, 1851, and 30th Jan. 1856.*

| | | |
|---|---|---|
| *NP* m | James Gabrie Gordon | 28 July 51 |
| *GHP* m | Edward Hollinworth Delafosse | 28 July 51 |
| *NP* m | Thomas Furber | 28 July 51 |
| m | John Cornwall | 28 July 51 |
| *NP* m | Spencer Smyth | 28 July 51 |
| *NP* m | John Reeve | 28 July 51 |
| *NP* m | Charles Calmady Dent | 16 Feb 52 |
| *NP* m | George Flower Herbert | 16 Feb 52 |
| *NP* m | Wm Louis Augustus Robinson | 16 Feb 52 |
| m | Robert Loney | 6 Aug 52 |
| *NP* | William Newton Fowell | 6 Aug 52 |
| m | John Hudson | 7 Mar 53 |
| | Colson Festing | 7 Mar 53 |
| | George Gover Miall | 7 Mar 53 |
| m | Charles Wilson Riley | 7 Mar 53 |
| m | Godfrey Lamplugh Wolley | 7 Mar 53 |
| | John Hills | 7 Mar 53 |
| | Cheesman Henry Binstead | 7 Mar 53 |
| m | William Cheselden Browne | 9 Jan 54 |
| | Felix Edwin | 9 Jan 54 |
| m | Henry Duncan Twysden | 9 Jan 54 |
| m | William Morris (*a*) | 9 Jan 54 |
| m | * Thomas Baldock | 9 Jan 54 |
| m | Hugh Myddleton Ellicombe | 9 Jan 54 |
| | Frederick Chevallier Syer | 7 Feb 55 |
| *NP* m | Josiah Thompson | 17 Mar 56 |
| | Alexander Bridport Becher | 20 Mar 56 |
| m | Augustus Henry Ingram | 5 June 56 |
| | William Worsfold | 5 June 56 |
| | Charles Gayton | 5 June 56 |
| | Henry Dumaresq | 5 June 56 |
| | William Ellis | 5 June 56 |
| m | James George Mackenzie | 5 June 56 |
| m | John Robert Woodriff | 5 June 56 |
| m | Charles Starmer | 16 Oct 56 |
| m | George Stewart Reynolds | 22 Nov 56 |
| | John Bettinson Cragg | 22 Nov 56 |
| | Augustus Sinclair Booth | 22 Nov 56 |
| m | William Hoseason | 6 Dec 56 |
| *P W* m | William Heriot Maitland Dougall | 21 Jan 57 |
| | William Howat | 28 Feb 57 |
| m | William Pearson Crozier | 21 Apr 57 |
| m | James Hosken | 15 June 57 |
| m | James Samuel Akid Dennis | 18 July 57 |
| m | Joseph Martin Mottley | 18 July 57 |
| | Maxwell Falcon | 18 July 57 |
| *NP* m | Edward Franklin | 18 July 57 |
| m | Philip Somerville | 18 July 57 |
| m | Arthur Macgregor Skinner | 8 Aug 57 |
| *GHP* m | Thomas Bevis | 4 Feb 58 |
| m | Edmund Norcott | 5 Feb 58 |
| | Samuel Mercer | 5 Feb 58 |
| m | Andrew Smith | 5 Feb 58 |
| *GHP* m | Robert Gregory Hoil Walsh | 5 Feb 58 |
| m | William Norton Taylor | 5 Feb 58 |
| m | George Clarke Mends | 5 Feb 58 |
| | Jonas Archer Abbott | 5 Feb 58 |
| m | John Goodrich Dick | 5 Feb 58 |
| | John Luke Richard Stoll | 5 Feb 58 |
| m | Philip Augustus Helpman | 5 Feb 58 |
| | John Clavell | 5 Feb 58 |
| | Charles Mitchell Mathison | 5 Feb 58 |
| | John Ross Ward | 5 Feb 58 |
| | Edward Bunbury Nott | 5 Feb 58 |
| m | William Boys | 5 Feb 58 |
| m | John William Finch | 5 Feb 58 |
| m | George Johnson | 5 Feb 58 |
| | James Archibald Macdonald | 5 Feb 58 |
| m | George Mason | 5 Feb 58 |
| | Robert Robertson | 5 Feb 58 |
| | William Mellwaine | 9 Feb 59 |
| *P W* m | Gilbert Kennicott | 9 Feb 59 |
| m | Stephen Hodge | 12 Mar 59 |
| m | Charles Gerrans Phillips | 31 July 60 |
| m | Robert Dawes Aldrich | 31 July 60 |

37 75

* (F. G.) *See Appendix.*

Digitized by Google

## (H. I. K.)* CAPTAINS,

*Promoted (from the Commanders' List) under Her Majesty's Orders in Council of 10th August, 1840, 25th June, 1851, and 30th January, 1856.*

| | *Captain.* | *Commander.* |
|---|---|---|
| Thomas Oldacres Hewes | 10 Feb 42 | 1 Aug 11 |
| George Treweeke Scobell | 14 Aug 43 | 1 Feb 12 |
| mWilliam Style | 7 Feb 44 | 1 Feb 12 |
| mJohn Forbes | 26 Aug 44 | 17 Mar 12 |
| mDaniel Roberts | 25 June 45 | 16 May 12 |
| mWilliam Murley | 11 Nov 49 | 29 Oct 13 |
| Matthew James Popplewell | 29 Jan 51 | 6 Nov 18 |
| mSamuel Trevor Dickens | 1 July 51 | 5 Apr 14 |
| George Hilton | 1 July 51 | 7 June14 |
| mGeorge Bowen | 1 July 51 | 15 June 14 |
| mGeorge Penruddocke | 1 July 51 | 15 June 14 |
| mFrancis Duval | 1 July 51 | 15 June 14 |
| Charles Cowper Bennett | 1 July 51 | 15 June 14 |
| mWilliam George Carlile Kent | 1 July 51 | 15 June 14 |
| James Stirling (*b*) | 1 July 51 | 15 June 14 |
| mJohn Davy | 1 July 51 | 15 July 14 |
| Anthony Blagrave Valpy | 1 July 51 | 19 July 14 |
| Charles Hutchinson | 1 July 51 | 21 July 14 |
| *Sir* Edwyn Francis Scudamore Stanhope, *Bart.* | 1 July 51 | 27 Aug 14 |
| mHenry King (*a*) | 19 Mar 52 | 19 Oct 14 |
| mJohn George Philipps | 1 Aug 51 | 22 Oct 14 |
| Charles Cunliffe Owen | 24 Feb 52 | 28 Feb 15 |
| mJustinian Barrell | 19 Mar 52 | 21 Mar 15 |
| *P W*mEdward Stone Cotgrave | 7 Dec 52 | 13 June 15 |
| mJames Mangles | 8 Feb 53 | 13 June 15 |
| mThomas Montgomery | 9 Apr 53 | 13 June 15 |
| Henry William Scott | 2 Aug 53 | 13 June 15 |
| Peter Maingay | 20 Aug 53 | 13 June 15 |
| Thomas Whitaker | 11 Apr 54 | 13 June 15 |
| mHenry Browne Mason | 2 June 54 | 13 June 15 |
| mJames Harris | 16 July 54 | 23 June 15 |
| mMichael Matthews | 29 Dec 55 | 26 Sept 15 |
| William Woodley | 18 Jan 56 | 11 Mar 16 |
| mCharles Moore (*b*) | 1 Apr 56 | 24 June 17 |
| John Colpoys Heaslop | 4 Mar 63 | 24 June 17 |
| mWilliam Elliot Wright | 1 Apr 56 | 20 Aug 17 |
| mGeorge Francis Bridges | 1 Apr 56 | 9 Sept 18 |
| mJohn Harvey | 1 Apr 56 | 2 Apr 19 |
| mCaleb Jackson | 1 Apr 56 | 12 Aug 19 |
| Alexander Stevenson Pearson | 1 Apr 56 | 3 Oct 20 |
| mThomas Robert Brigstocke | 1 Apr 56 | 31 Jan 21 |
| Robert Gore | 1 Apr 56 | 23 July 21 |
| mMatthew Liddon | 1 Apr 56 | 8 Nov 21 |
| Alfred Matthews | 1 Apr 56 | 19 July 22 |
| mHenry Kent | 1 Apr 56 | 26 Dec 22 |

45

* (H. I. K.) *See Appendix.*

Digitized by Google

| | | *Captain.* | *Commander.* |
|---|---|---|---|
| *GHP* | m Arthur Morrell | 1 Apr 56 | 18 Apr 23 |
| | James Anderson (*a*) | 1 Apr 56 | 25 Nov 23 |
| | m Frederick Augustus Wilkinson | 1 Apr 56 | 31 Mar 24 |
| | George Thomas Gooch | 1 Apr 56 | 8 July 24 |
| | William Stephens Arthur | 1 Apr 56 | 11 Oct 24 |
| | m Richard Beaumont | 1 Apr 56 | 6 June 25 |
| | Thomas Beer | 1 Apr 56 | 29 July 25 |
| | m George Tincombe | 1 Apr 56 | 19 Aug 25 |
| | m Charles Croker | 1 Apr 56 | 4 Oct 25 |
| | m Thomas Baring Bond | 1 Apr 56 | 11 Nov 25 |
| | Andrew Baird | 1 Apr 56 | 20 May 26 |
| | Frederick Chamier | 1 Apr 56 | 9 Aug 26 |
| | m William Carleton | 1 Apr 56 | 2 Dec 26 |
| | m Frank Ramsden | 1 Apr 56 | 15 Dec 26 |
| | George Shepherd Dyer | 1 Apr 56 | 17 Apr 27 |
| | *Hon.* Francis Maude | 1 Apr 56 | 30 Apr 27 |
| | m Herbert Caiger | 1 Apr 56 | 11 May 27 |
| | m Michael Milson Wroot | 1 Apr 56 | 11 May 27 |
| | Willoughby Lake | 1 Apr 56 | 20 Aug 27 |
| | m David John Dickson | 1 Apr 56 | 29 Sept 27 |
| | Charles Morton | 1 Apr 56 | 6 Oct 27 |
| | m John Hamilton | 1 Apr 56 | 22 Oct 27 |
| | m *Rt. Hon.* William *Lord* Kensington | 1 Apr 56 | 22 Oct 27 |
| | m James Puckford | 1 Apr 56 | 15 Dec 27 |
| | m George Delmé | 1 Apr 56 | 21 Feb 28 |
| | m George Hope | 1 Apr 56 | 5 Mar 28 |
| | Samuel Meredith | 1 Apr 56 | 7 May 28 |
| | Orbell Oakes | 1 Apr 56 | 19 May 28 |
| | m *Hon.* Edward Gore | 1 Apr 56 | 8 Aug 28 |
| | m Edward Hawes | 1 Apr 56 | 18 Aug 28 |
| | Richard Edwards | 1 Apr 56 | 26 Aug 28 |
| | m James Wilson | 1 Apr 56 | 18 Sept 28 |
| | Charles Madden | 1 Apr 56 | 30 Mar 29 |
| | Charles Inglis | 1 Apr 56 | 23 Apr 29 |
| | m Dawson Mayne | 1 Apr 56 | 14 Aug 29 |
| | m Thomas Netherton Langford | 1 Apr 56 | 19 Sept 29 |
| | m John Harvey Boteler | 1 Apr 56 | 14 Jan 30 |
| | William Barwell | 1 Apr 56 | 26 Feb 30 |
| | *Sir* Henry Lindsay Preston, *Bart.* | 1 Apr 56 | 22 July 30 |
| *NP* | m John Geary | 4 May 63 | 17 Feb 31 |
| | *Hon.* Algernon Heury Champagn Capel | 1 Apr 56 | 25 May 31 |
| | m Frederick Rogers | 1 Apr 56 | 3 June 31 |
| *PW* | m Howard Lewis Parry | 1 Apr 56 | 10 Feb 32 |
| *NP* | m William Neame | 1 Apr 56 | 4 Apr 32 |
| | Charles Burnet | 1 Apr 56 | 4 Dec 32 |
| | John Wheatley | 1 Apr 56 | 5 Dec 32 |
| | Thomas Gregory | 1 Apr 56 | 7 Jan 33 |
| | *Sir* Thomas Ross, *Kt.* | 1 Apr 56 | 19 Apr 33 |
| | Thomas Greene | 1 Apr 56 | 2 July 33 |
| | Henry George Hamilton | 1 Apr 56 | 12 Aug 34 |
| | William George Nash King | 1 Apr 56 | 13 Oct 34 |
| | m Wm. Bunbury M'Clintock Bunbury | 1 Apr 56 | 9 Feb 35 |



Digitized by Google

| | | Captain. | Commander. |
|---|---|---|---|
| | Mathew Dixon | 1 Apr 56 | 3 Aug 35 |
| | John Grant | 1 Apr 56 | 10 Dec 35 |
| | *Hon.* Byron Chas. Ferdinand Plantagenet Cary | 1 Apr 56 | 10 Dec 35 |
| | James Maitland | 1 Apr 56 | 9 May 36 |
| | William Hubbard (*a*) | 1 Apr 56 | 28 June 38 |
| | mHenry Frederick Peake | 1 Apr 56 | 28 June 38 |
| | m*James Aulaby Lagard | 1 Apr 56 | 28 June 38 |
| *NP* | John Henry Windham | 1 Apr 56 | 28 June 38 |
| | Alexander Taubman Goldie | 1 Apr 56 | 9 May 39 |
| | mEdward Holland | 1 Apr 56 | 3 July 40 |
| | Thomas Frederick Birch | 1 Apr 56 | 3 July 40 |
| | mCharles Fitzgerald, C.B. | 1 Apr 56 | 26 Oct 40 |
| | mHenry Hope Bingham | 1 Apr 56 | 4 Nov 40 |
| | mThomas Stuart | 1 Apr 56 | 4 Nov 40 |
| | mRobert Duncan | 1 Apr 56 | 4 Nov 40 |
| | mCharles Thomson | 1 Apr 56 | 5 Nov 40 |
| | mGustavus Hamilton Coulson | 1 Apr 56 | 8 June 41 |
| | mThomas Carpenter | 28 Sept 56 | 8 June 41 |
| | mGeorge Beadon | 6 Nov 56 | 8 June 41 |
| | mRichard Symons | 31 Mar 57 | 8 June 41 |
| | mEdward Stopford | 26 Apr 57 | 11 July 41 |
| | Charles Foreman Brown | 26 Apr 57 | 11 Aug 41 |
| | William Nathaniel Russell | 14 July 57 | 30 Aug 41 |
| | mWilliam Charles Metcalfe | 13 Oct 57 | 8 Oct 41 |
| | William Hargraves Molyneux | 21 July 58 | 23 Nov 41 |
| | John Pyke | 15 Aug 58 | 23 Nov 41 |
| | mRobert Augustus Bradshaw | 4 Sept 58 | 23 Nov 41 |
| | mWilliam Johnstone | 29 Oct 58 | 23 Nov 41 |
| | Nathaniel Frederick Edwards | 29 Dec 58 | 23 Nov 41 |
| | mHoratio Blair | 29 Dec 58 | 23 Nov 41 |
| | mWilliam Fordyce Blair | 28 Mar 59 | 23 Nov 41 |
| | Charles Henry Hamilton | 29 Mar 59 | 23 Nov 41 |
| | John Halliburton Murray | 22 Sept 59 | 14 Dec 41 |
| | Edmund Peel | 29 Nov 59 | 21 Dec 41 |
| | Hugh Berners | 21 Jan 60 | 28 Jan 42 |
| | Alexander John Græme | 22 Mar 60 | 7 Mar 42 |
| | Christopher Claxton | 25 Oct 60 | 20 June 42 |
| *NP* | mJohn Hotham Weller | 20 May 63 | 25 Sept 43 |
| | mCraven John Featherstone | 15 Feb 61 | 24 Feb 44 |
| *NP* | Edward Monday | 30 July 63 | 9 Nov 46 |
| | mWalter Broad Stocker | 23 Aug 61 | 1 Jan 47 |
| | John Barnes | 22 Oct 61 | 23 Dec 47 |



Digitized by Google

U.)* CAPTAINS,

*Promoted from the Commanders' List under Orders in Council of 1st of August, 1860, 9th of July, 1864, and 24th March, 1866.*

| | Commander. | Retired Captain. |
|---|---|---|
| m Henry Parker | 27 June 14 | 1 July 64 |
| *Right Hon. Lord* Francis John Russell | 5 Dec 37 | 1 July 64 |
| m Henry Worsley Hill | 15 Mar 41 | 1 Aug 60 |
| John Elliot Bingham | 6 May 41 | 1 July 65 |
| Edward Littlehales | 23 Nov 41 | 1 July 64 |
| Edward Herbert Kenney | 23 Nov 41 | 1 July 64 |
| Henry John W. S. P. Gallwey | 23 Nov 41 | 1 July 64 |
| m Thomas Mitchell (*b*) | 28 Jan 42 | 1 Aug 60 |
| Alexander Collingwood Thomas Dickson | 7 May 42 | 1 July 64 |
| George Thomas Maitland Purvis (*a*) | 6 July 42 | 1 July 62 |
| Frederick Cannon | 3 Nov 42 | 1 Jan 66 |
| m John Charles Pitman | 7 Dec 42 | 1 July 64 |
| m Henry Cæsar Hawkins | 23 Dec 42 | 1 July 64 |
| m Thomas Woodgate | 23 Dec 42 | 1 July 64 |
| m Grey Skipwith | 23 Dec 42 | 22 May 66 |
| m John Gustavus Harrison | 23 Dec 42 | 31 Mar 66 |
| m George Drew | 11 Jan 43 | 1 Aug 60 |
| m William Prowse | 11 Jan 43 | 1 Aug 60 |
| John James Robinson | 5 Sept 43 | 1 July 64 |
| William Salmon Cooper | 14 Sept 43 | 1 July 64 |
| John Sibbald | 4 Oct 43 | 1 July 64 |
| Richard Wilson Pelly | 10 Feb 44 | 1 July 64 |
| Montagu Thomas | 26 Feb 44 | 1 July 64 |
| Edward Brenton Stewart | 14 June 44 | 1 Aug 60 |
| Peché Hart Dyke | 20 June 44 | 1 July 64 |
| m Francis Philip Egerton | 9 Aug 44 | 1 July 64 |
| Jacob Sankey | 27 Aug 44 | 1 July 64 |
| m John Cochrane Hoseason | 6 Sept 44 | 1 July 64 |
| m John Viner Willyams | 23 Dec 44 | 1 July 64 |
| Edmund Wilson | 2 Jan 45 | 17 Oct 62 |
| William Marshall (*b*) | 16 Jan 45 | 1 Aug 60 |
| m Robert Arthur Stewart | 24 Feb 45 | 1 July 64 |
| m John Henn Gennys | 17 Apr 45 | 1 July 64 |
| Frederick Kemble | 29 Apr 45 | 1 July 64 |
| Henry St. John Georges | 25 July 45 | 1 July 64 |
| m Philip de Saumarez | 25 July 45 | 31 Mar 66 |
| m Lewis De Tessier Prevost | 30 Aug 45 | 1 July 64 |
| Langton Browell | 25 Sept 45 | 1 July 64 |
| m John Spencer Ellman | 15 Nov 45 | 1 July 64 |
| m Augustus John Woodley | 18 Nov 45 | 1 July 64 |
| m Charles Raudle Egerton | 11 Jan 46 | 1 July 64 |
| m *Right Hon.* Mark Earl of Antrim | 12 Jan 46 | 1 July 64 |
| m Thomas George Drake | 12 Jan 46 | 1 July 64 |
| m Charles Evelyn Rowley | 14 Jan 46 | 1 July 64 |
| Henry Samuel Hunt Boyse | 10 Mar 46 | 1 July 64 |
| William Elworthy Triscott | 14 Mar 46 | 22 Dec 65 |



* (U.) *See Appendix.*

Digitized by Google

| | Commander. | Retired Captain. |
|---|---|---|
| Frederick Thomas Barnard Hankey | 26 June 46 | 1 July 64 |
| m Henry Eden | 29 June 46 | 1 July 64 |
| *NP* John Harding | 9 Nov 46 | 1 Aug 60 |
| *NP* m George Caswell | 9 Nov 46 | 1 Aug 60 |
| William Critchell | 9 Nov 46 | 1 Aug 60 |
| m George Spong | 9 Nov 46 | 1 Aug 60 |
| William Viner Read | 9 Nov 46 | 1 Aug 60 |
| Charles Edward Wilmot | 9 Nov 46 | 1 Aug 60 |
| Edward Evans Gray | 9 Nov 46 | 1 Aug 60 |
| m Gillmore Harvey | 9 Nov 46 | 1 Jan 64 |
| William O'Bryen Hoare | 9 Nov 46 | 1 July 64 |
| m Alfred Nelson Fairman | 9 Nov 46 | 1 July 64 |
| Charles Jenkin | 9 Nov 46 | 1 Apr 61 |
| William Montagu Isaacson George Pasco | 9 Nov 46 | 1 July 64 |
| James Banks West | 9 Nov 46 | 1 July 64 |
| Thomas Maitland Rodney | 9 Nov 46 | 1 July 64 |
| William George Maude (*b*) | 9 Nov 46 | 1 July 64 |
| Henry Byng | 9 Nov 46 | 1 July 64 |
| m George Lavie | 9 Nov 46 | 1 July 64 |
| Walter Reid | 9 Nov 46 | 1 July 63 |
| m Robert Dashwood Fowler | 9 Nov 46 | 1 July 64 |
| William Barrie | 9 Nov 46 | 1 July 64 |
| m Alexander Little | 9 Nov 46 | 1 July 64 |
| Frederic Erskine Johnstone | 9 Nov 46 | 1 Jan 65 |
| m Hay Erskine Shipley Winthrop | 9 Nov 46 | 1 July 64 |
| Owen Phibbs Knott | 9 Nov 46 | 1 July 64 |
| Richard Roger Western | 9 Nov 46 | 1 July 64 |
| m *Right Hon.* Lord Amelius Wentworth Beauclerk | 9 Nov 46 | 1 July 64 |
| m Henry King (*b*) | 9 Nov 46 | 1 July 64 |
| Richard Sidney Smith | 9 Nov 46 | 1 July 64 |
| m Charles James Balfour | 9 Nov 46 | 27 Nov 65 |
| Edward Halhed Beauchamp | 11 Nov 46 | 1 July 64 |
| James Augustus Mends | 27 Nov 46 | 1 July 64 |
| m George Curtis Adams | 27 Nov 46 | 1 July 64 |
| m Herbert Grey Austen | 30 Nov 46 | 1 July 64 |
| George Howes | 1 Jan 47 | 1 Aug 60 |
| Matthew Charles Forster | 27 Jan 47 | 1 July 61 |
| m Robert Jenner | 27 Jan 47 | 1 July 64 |
| Thomas Edward Symonds | 29 Apr 47 | 1 July 64 |
| George Smythe | 9 July 47 | 1 July 64 |
| Charles Frankland Newland | 30 July 47 | 1 July 64 |
| m George Oldmixon | 27 Sept 47 | 1 Aug 60 |
| m David Adye Buchan | 11 Oct 47 | 1 July 64 |
| Walter Need | 12 Oct 47 | 1 July 64 |
| William Henry Webb | 26 Oct 47 | 12 Feb 67 |
| m Lauchlan Bellingham Mackinnon | 1 Nov 47 | 1 July 64 |
| m Walter George Mansfield | 31 Dec 47 | 11 Mar 67 |
| m Charles Henry Baker | 1 Jan 48 | 1 Aug 60 |
| Thomas Kisbee | 15 Feb 48 | 1 Aug 60 |
| John Anthony Lawrence Wharton | 29 Feb 48 | 1 July 65 |
| Robert Phillipps | 22 Nov 48 | 1 July 64 |
| Edmund Anthony Glynn | 22 Nov 48 | 18 Dec 66 |



Digitized by Google

| | | Commander. | Retired Captain. |
|---|---|---|---|
| m | Lazarus Roberts | 1 Jan 49 | 1 Aug 60 |
| | Thomas Thompson | 1 Jan 49 | 1 Aug 60 |
| m | Thomas Henry Lysaght | 10 Jan 49 | 13 Apr 66 |
| m | William Keigwin Nicolas | 8 May 49 | 1 Aug 60 |
| m | Vashon Baker | 8 May 49 | 1 Jan 67 |
| | Joseph Henry Kay | 23 Aug 49 | 1 Jan 65 |
| | Samuel Rosser Protheroe | 19 Oct 49 | 1 Aug 60 |
| | Augustus Gordon | 1 Nov 49 | 1 Jan 65 |
| m | William Thomas Rivers | 1 Nov 49 | 1 Jan 65 |
| m | Richard Studdert | 22 Nov 49 | 12 Sept 65 |
| m | Robert William Suckling | 20 Dec 49 | 1 Nov 60 |
| m | Joseph William Brown | 1 Jan 50 | 1 Aug 60 |
| | John Tyssen | 27 Feb 50 | 1 Apr 65 |
| | Edward Roche Power | 3 Aug 50 | 19 Dec 62 |
| | Henry Baker | 23 Sept 50 | 10 Dec 66 |
| m | William Maxwell | 1 Jan 51 | 1 Aug 60 |
| | George Frederick Westbrook | 1 Jan 51 | 1 Aug 60 |
| | Marcus Freeman Brownrigg | 1 May 51 | 1 Aug 60 |
| | Charles Bampfield Yule | 18 Sept 51 | 1 Oct 66 |
| m | John Bertie Cator | 11 Oct 51 | 7 Jan 67 |
| m | Thomas Hodgkinson | 13 Nov 51 | 7 Jan 67 |
| | John Crawshay Bailey | 3 Dec 51 | 7 Jan 67 |
| | William James Scudamore | 1 Jan 52 | 1 Aug 60 |
| | Chestney Simmons | 1 Jan 52 | 1 Aug 60 |
| m | Charles Gray Rigge | 6 Feb 52 | 1 Apr 67 |
| m | William Henry Baker | 1 Jan 53 | 1 Aug 60 |
| m | John James Keeling | 2 Jan 54 | 1 Aug 60 |
| | William Greet | 16 Jan 54 | 17 Aug 61 |
| m | George Annesley Phayre | 21 Oct 54 | 25 Apr 66 |
| GHP m * * | Henry Lloyd | 13 Nov 54 | 10 Aug 60 |
| m * | William Henry Bridge | 13 Nov 54 | 1 Dec 64 |
| m | Richard Joachim | 1 Jan 55 | 1 Aug 60 |
| | George Manly Alldridge | 1 Jan 55 | 21 Mar 64 |
| | John Savell Keatley | 29 Sept 55 | 1 Aug 60 |
| m | Robert Boyle Miller | 29 Sept 55 | 14 Feb 66 |
| m | John Palmer | 29 Sept 55 | 1 Feb 64 |
| m | William Mould | 29 Sept 55 | 5 Mar 66 |
| m * | Richard Boynton Creyke | 29 Sept 55 | 14 Feb 62 |
| m * * | James Bull | 29 Sept 55 | 15 Nov 66 |
| m * * | Samuel Pritchard | 29 Sept 55 | 13 Oct 65 |
| m | John Corry Sicklemore | 1 Jan 56 | 5 Feb 62 |
| | Adolphus George Edye | 1 Jan 56 | 30 Mar 63 |
| m | Edmund Mortimer Leycester | 9 May 56 | 17 Apr 66 |
| m | Samuel Brooking Dolling | 22 Nov 56 | 30 June 66 |
| | Henry Laird Cox | 1 Jan 57 | 4 Sept 66 |
| m | John Liebenrood | 16 Oct 58 | 1 Sept 62 |
| | Hervey George St. John Mildmay | 30 Oct 58 | 20 July 65 |
| m | Robert Beazley Harvey | 13 June 59 | 29 Dec 65 |
| m | Frederick William Leopold Thomas | 2 Jan 60 | 18 Apr 64 |
| m | John Bousquet Field | 6 Aug 60 | 13 June 65 |
| | Edward Eyre Maunsell | 31 Jan 61 | 2 Aug 65 |
| | Peter Astle Scott | 1 Jan 62 | 4 Sept 66 |
| m | Francis John Diggens | 22 Oct 53 | 12 Apr 67 |



Digitized by Google

## (S.)* CAPTAINS.

*From the Masters' List, under Her Majesty's Orders in Council of 28th Feb. 1855, and 22nd Feb. 1860.*

| | | | |
|---|---|---|---|
| *NP* m Richard Browne | 22 May 57 | m * David Craigie | 20 Jan 64 |
| *NP* m Jonathan Aylen | 25 May 58 | *NP* John M'Donald | 22 July 64 |
| *NP* m John Rawlings Fittock | 24 Dec 58 | *NP* m James Tonkin | 22 July 64 |
| m James William Armstrong | 24 Feb 63 | *GHP* m Edward John Phillips Pearn | 1 Dec 64 |
| *GHP* m Alexander Morice P. Mackey | 24 Feb 63 | *GHP* Henry W. Allen | 2 Feb 65 |
| John Cooper Giles | 28 Feb 63 | m John Clark Barlow | 26 July 65 |
| John Erasmus Mills | 16 June 63 | William Forbes | 3 Aug 65 |
| *NP* James Underwood | 11 Jan 64 | John Charles Hutchings | 9 Sept 65 |
| *NP* Charles Pope | 11 Jan 64 | m John Jackson (*b*) | 8 Feb 66 |
| | | Charles Gahan | 27 Mar 66 |
| 9 | | 19 | |

## (V.)† COMMANDERS RETIRED,

*Under Orders in Council of 1st August, 1860, 9th July, 1864, and 24th March, 1866.*

| | Commander. | Retired Commander. |
|---|---|---|
| Edward Forward Roberts | 8 May 52 | 1 July 64 |
| *The Honourable* Frederick Curzon | 15 Sept 52 | 1 July 64 |
| m Montagu Burrows | 10 Dec 52 | 1 July 64 |
| m Edmund Hall Gunnell | 3 May 53 | 1 July 64 |
| Augustus John Burton | 22 Oct 53 | 1 July 65 |
| Henry Temple | 22 Oct 53 | 1 July 64 |
| Louis Charles Henry Tonge | 2 Nov 53 | 1 July 64 |
| m Frederick Hildebrand Stevens (*Governor of Malta Naval Prison*) | 10 Jan 54 | 1 Jan 67 |
| *Sir* James Alexander Dunbar, *Bart.* | 5 May 54 | 1 July 64 |
| m Arthur Tower | 3 July 54 | 24 Apr 66 |
| m Thomas Davies (*b*) | 29 Aug 54 | 14 May 66 |
| m John Abelard Shears | 14 Sept 54 | 31 Mar 66 |
| Walter William May | 21 Oct 54 | 1 Jan 65 |
| m Gabriel Johnston | 13 Nov 54 | 1 July 64 |
| Charles Talbot Compton | 13 Dec 54 | 1 Jan 65 |
| Henry Barnard Hankey | 26 Apr 55 | 1 July 65 |
| * * * Francis Pender Porteous | 29 Sept 55 | 1 Oct 65 |
| m * * John Hay Crang | 29 Sept 55 | 31 Mar 66 |
| m Robert Cooper Tatnall | 29 Sept 55 | 5 Mar 66 |
| m Richard Williams | 10 Oct 55 | 7 Nov 64 |
| m Robert Douglas Stupart | 10 Oct 55 | 1 Jan 66 |
| *Hon.* Arthur Drummond | 3 Jan 56 | 1 July 66 |
| m Joseph Sparkhall Rundle | 21 Feb 56 | 31 Mar 66 |
| Edward Edwin Morgan | 9 May 56 | 1 Oct 66 |
| m * Oswald Borland | 10 May 56 | 1 July 66 |
| m * Frank Keene Hawkins | 10 May 56 | 1 July 66 |
| m Mortimer Harley Rodney | 10 Oct 56 | 1 Jan 67 |
| m Henry Bacon | 22 Nov 56 | 1 Jan 67 |
| William Henry Broad | 1 Jan 58 | 31 Mar 66 |
| 29 | | |

* (S.) *See Appendix.* † (V.) *See Appendix.*



Digitized by Google

## (M.N.)* COMMANDERS ON RESERVED HALF-PAY,

*Promoted from the Lieutenants' List, under Her Majesty's Orders in Council of 25th June, 1851, and 30th Jan. 1856.*

mThomas Clack . . . . 28 July 51
mJoseph William Crabb . 28 July 51
mJames Sedgwick Lean . 28 July 51
mCharles Friend . . . . 28 July 51
*NP*mThomas Woods. . . 28 July 51
mWilliam Lory . . . . 28 July 51
mThomas Cull (*b*) . . . 16 Feb 52
mHenry Cox . . . . . 6 Aug 52
*GHP*mWilliam Vicary . . 6 Aug 52
mThomas William Langton . 4 Nov 52
*NP*mJohn Adamson . . . 7 Mar 53
*NP*Richard Nichols Williams Thomas Higgins . . . 7 Mar 53
mFrancis Lyon . . . . 7 Mar 53
mWilliam Hole . . . . 7 Mar 53
mJohn Nicholas . . . . 7 Mar 53
mAlexander Shillingford . . 7 Mar 53
John Sanders . . . . . 7 Mar 53
William Luce . . . . . 9 Jan 54
mWilliam Henry Moore . . 9 Jan 54
mPeter Barnes . . . . . 9 Jan 54
*NP*mEdward Griffiths . . 11 Nov 54
mJoshua Hutchinson . . . 8 Jan 56
mGriffith Grismond Philipps 26 May 56
*NP*mJohn Osmond Freeland . 26 May 56
mWilliam Henry Hood . . 26 May 56
Adrian Thomas Mann . . 28 May 56
*NP*Alfred Samuel Robinson . 5 June 56
*NP*John Coleman (*a*) . . 5 June 56
John Billingsley . . . . 5 June 56
James Barker Emery . . 5 June 56
*GHP*mChapman Wise . . . 16 Oct 56
*NP W*mThomas Arundel Lewis 16 Oct 56
mFrancis Henry Stanfell . . 24 Nov 56
William Richmond Ashby . 1 Jan 57
mGeorge Bell Williams . . 2 Feb 57
Richard Jesse . . . . . 2 Feb 57
Richard Henry Dalton . . 2 Feb 57
*NP*Charles Autridge . . . 6 Feb 57
*PW*mAaron Stark Symes . 6 Feb 57

40

mJames Ward Tomlinson . 6 Feb 57
*PW*Charles Ross Bamber . 6 Feb 57
mThomas Connell O'Donnell Whipple . . . . . 6 Feb 57
mHenry Bryan Everest . . 6 Feb 57
George Thomas Cleather Smith 26 Feb 57
mJohn Francis Tottenham . 26 Feb 57
mThos. Borradaile Christopher . . . . . 4 July 57
mAlfred Royer . . . . 4 July 57
mAlexander Hamilton . . 21 Nov 57
mJames Inglis . . . . . 1 Jan 58
Edward Maxey . . . . 5 Feb 58
mHenry Perry Dicken . . 5 Feb 58
*NP*Richard Elsworthy Pym . 5 Feb 58
*NP, PW*William Glassford Hemsworth . . . . . 5 Feb 58
James Bowen Somerville . . 5 Feb 58
Job Bennet Clarke . . . 5 Feb 58
Richard Cotgrave . . . . 5 Feb 58
*PW*mJohn Douglas . . . 5 Feb 58
mFrancis Smyth . . . . 5 Feb 58
mJohn Morshead . . . . 5 Feb 58
Robert Charles Whyte . . 5 Feb 58
mJames Sandford Davison . 5 Feb 58
mCharles Arthur Lodder . . 5 Feb 58
*NP*mThomas Creser . . . 12 Feb 58
John Bradley . . . . . 23 June 58
Edward Keane . . . . 21 Nov 58
Robert Bradley Roe . . . 1 Jan 59
John Hay (*c*) . . . . . 1 Jan 59
mThomas Cartwright . . 9 Feb 59
mThomas Brydges . . . 9 Feb 59
*PW*m**William Melancthon Sanctuary . . . . . 31 Dec 59
*NP*mJoseph Ray . . . . . 2 Jan 60
William Lyons . . . . . 2 Jan 60
George Yates Paterson . . 30 July 60
mJohn Reid . . . . . 18 Sept 60

75

* (M. N.) *See Appendix.*

Digitized by Google

## (O.)* COMMANDERS.

*Promoted from the Lieutenants' List, under Order in Council of the 30th January, 1816.*

### 1844

Robert Trotter . . . . . 14 May

### 1849

mJames Murray (*a*) . . . . 14 Apr

### 1850

*PW*Hopewell Hayward Budd . 26 July
William Ingle Woodman . . 19 Oct

### 1851

*NP* / *PW* mJames Uzuld Purches . 22 Jan

### 1853

mHugh Entwistle . . . . . 26 May
*NP*mFrederick Lewis . . . 16 June

### 1854

*PW*mJohn Harry Sanders . . 26 Sept

### 1855

mJohn Prince . . . . . 2 Feb
John Baikie . . . . . 5 June
mCharles Janns . . . . . 11 Sept
mRichard Glinn Vallack . . 17 Nov
mWilliam Henry Dixon . . . 23 Dec

### 1856

mPoynter Crane . . . . . 2 May
Vere Warner Hussey Bogle . . 27 June
Edward Rowan . . . . . 25 Oct

16

### 1857

*PW*James Fitzmaurice . . . 21 Feb
mCharles Wolrige . . . . . 3 Mar
Henry Overend . . . . . 3 Mar

### 1858

mThomas Gilbert Carter . . 17 Aug
Thomas Blake . . . . . 28 Aug
Thomas Hodgskins . . . . . 23 Sept
mVernon Lanphier . . . . . 2 Nov

### 1859

*PW*Robert John Fayrer. . . 6 Mar
mThomas Chrystie . . . . . 11 Oct
Bonamy Mansell . . . . . 1 Nov
mCharles Pittman Coppin . . 3 Dec
mFrancis Darby Romney . . 29 Dec

### 1860

mRobert Ball Boardman . . 11 Mar
mCharles Jefferis . . . . . 11 Mar
Thomas Bradby . . . . . 18 Apr
Maurice Hewson . . . . . 3 May
Henry Nason . . . . . 3 May
mJohn Weare Templeman . . 23 July
mGeorge Sayer . . . . . 22 Aug

### 1861

William Hamilton. . . . . 31 Jan
Thomas Pearce Evans . . . 1 May
John Rootes . . . . . 14 July
Henry Lewis (*a*). . . . . 14 July
*KW*mRichard Francis Jewers . 7 Aug
*KW*mEdward Ramsey . . . 7 Aug
mEdmund Scott . . . . . 12 Aug
mJames Maurice Shipton . . 1 Nov

43

* (O.) *See Appendix.*



Digitized by Google

## 1862

| | |
|---|---|
| Richard Hooper | 12 Jan |
| mWilliam Farrant | 3 Nov |
| Joshua Carteret Gosselin | 24 Nov |
| mHenry Frederick Sewell | 2 Dec |
| mWilliam Pye | 2 Dec |
| John Edward Lane | 2 Dec |

## 1863

| | |
|---|---|
| Henry Augustus Fawcett | 8 Sept |
| mJohn Tulloh | 8 Sept |
| Orlando Orlebar | 16 Oct |
| George Beazeley | 20 Oct |
| Richard Peace | 17 Nov |
| mGeorge Tardrew | 17 Nov |
| mAlexander McKenzie | 17 Nov |

## 1864

| | |
|---|---|
| George Selby | 29 Jan |
| mJames Rolleston | 6 Feb |
| Edward Andrews (*b*) | 6 Feb |
| mThomas Boardman | 11 Mar |
| John Hall | 19 Mar |
| mAlexander Martin | 4 June |
| mMartin Bennet | 4 June |
| William Langdon | 4 June |
| George Butler | 1 Aug |
| mGeorge Tyrrell | 7 Nov |

## 1865

| | |
|---|---|
| Robert Martin Cole | 15 Jan |
| mPaul Griffith Panton | 8 Feb |
| mJohn William Oldmixon | 8 Feb |



| | |
|---|---|
| William Ranwell | 22 Apr |
| James Thomas Tatlock | 5 May |
| George Lewis Coates | 4 June |
| William Crichton | 7 July |
| Charles Parker (*a*) | 19 Aug |
| mFrank Cutler | 20 Aug |
| Morrice Cowen | 29 Nov |
| Augustine Woodward | 20 Dec |

## 1866

| | |
|---|---|
| Henry Pengelley | 24 Feb |
| mThomas Patton | 10 Apr |
| William George Thomas | 7 May |
| mWilliam Gibbs Dowden | 6 July |
| William Loudon | 22 July |
| mGeorge Bishop | 9 Aug |
| John Wood (*a*) | 23 Aug |
| mThos. Constant Paggett Morton | 23 Aug |
| mBenjamin Roberts | 30 Oct |
| mEdward Phillips | 30 Oct |
| James Kerr | 4 Dec |
| Edward Youel | 25 Dec |
| mRobert Carter (*b*) | 25 Dec |

## 1867

| | |
|---|---|
| mWilliam Muriel | 5 Jan |
| Augustus Aldborough Lloyd Williams | 5 Jan |
| mGabriel Christie | 16 Jan |
| m*Sir* Thomas Wm. Holburne, *Bart.* | 26 Jan |
| Francis Hallowes | 30 Jan |
| mJohn Crossley Seymour | 30 Jan |
| William Sterne | 18 Feb |
| mCharles Hensley | 19 Feb |



Digitized by Google

## (P.)* COMMANDERS.

*From the Lieutenants' List, under Order in Council of the 1st of November, 1830, and 9th July, 1864.*

| | | *Commander.* | *Lieut.* |
|---|---|---|---|
| *NP* | mRobert Welch | 18 July 36 | 17 Nov 03 |
| *NP* | James Hewett | 18 Apr 43 | 8 Mar 05 |
| *NP* | mStephen Hilton | 7 Jan 39 | 22 Jan 06 |
| *NP* | mCharles Rubidge | 12 Oct 41 | 29 Oct 06 |
| | John Pollard | 1 July 64 | 14 Nov 06 |
| *NP* | mRichard Lock Connolly | 21 Feb 45 | 29 Jan 07 |
| *NP* | mJames Primrose Blennerhassett | 3 Sept 44 | 29 July 07 |
| *NP PW* | mWilliam Lester | 6 Feb 46 | 6 July 08 |
| *NP* | mWilliam D'Aranda | 19 Sept 54 | 15 Dec 08 |
| *NP* | mRichard Manston Teed | 9 Oct 48 | 18 Sept 09 |
| *NP* | mRobert Holman | 13 June 55 | 11 Aug 10 |
| *NP* | mCharles Henry Ross | 1 Oct 51 | 13 Mar 11 |
| *NP* | mAlexander Gallaway | 2 Jan 54 | 21 Mar 12 |
| *NP* | mEdward Knapman | 8 Apr 58 | 21 Mar 12 |
| *GHP* | George Brooks Forster | 2 July 55 | 27 Dec 12 |
| *NP* | mHenry Collins | 2 July 55 | 1 Jan 13 |
| | William Garforth | 15 Apr 56 | 25 Oct 13 |
| | mGeorge Syme | 15 Apr 56 | 26 Oct 13 |
| | Keevy Tully | 10 Oct 62 | 10 Nov 13 |
| | mChristopher Beer | 18 Aug 56 | 10 Nov 13 |
| | mPatrick Deuchar | 15 July 56 | 29 Nov 13 |
| | Edward Hall | 15 July 56 | 15 Dec 13 |
| | mThomas Lawrence | 15 July 56 | 29 Dec 13 |
| | *Right Hon.* James *Earl of* Glasgow | 7 Nov 56 | 8 Jan 14 |
| | mHenry Cranmer March Phillipps | 1 July 64 | 10 Mar 14 |
| | mHenry Augustus Perkins | 19 Jan 57 | 16 Mar 14 |
| | mMasters Norman | 19 Jan 57 | 5 Apr 14 |
| | mMorgan Crofton | 19 Jan 57 | 11 Apr 14 |
| | James Alexander Gordon (*a*) | 13 Apr 57 | 26 May 14 |
| | mIsaac Burch (*a*) | 13 Apr 57 | 11 June 14 |
| | mJohn Monk | 13 Apr 57 | 13 June 14 |
| | mJohn Harrison | 13 Apr 57 | 27 June 14 |
| | mHenry Harrow | 26 Aug 57 | 27 June 14 |
| | mJames Thomas Yates | 26 Aug 57 | 27 June 14 |
| | mCharles Paynter | 26 Aug 57 | 27 June 14 |
| | mJohn S. Dixon | 28 Oct 57 | 1 July 14 |
| | John Hay (*a*) | 28 Oct 57 | 1 July 14 |
| | David Briggs | 28 Oct 57 | 8 July 14 |
| | mWilliam Moore | 28 Oct 57 | 12 July 14 |
| | Timothy Carew | 15 Feb 58 | 19 July 14 |
| | John Lloyd (*b*) | 14 Sept 58 | 22 July 14 |

* (P.) *See Appendix.*



Digitized by Google

| | | *Commander.* | *Lieut.* |
|---|---|---|---|
| | mAnselm Peter Le Neve | 19 Feb 58 | 25 July 14 |
| | William Robert Ward (*b*) | 15 Apr 58 | 3 Aug 14 |
| | mCharles Andros | 15 Apr 58 | 9 Aug 14 |
| | mJames Rowe | 22 May 58 | 16 Aug 14 |
| | *Sir* Henry Meredyth Jervis White Jervis, *Bart.* | 15 Apr 58 | 26 Aug 14 |
| | William Blackmore Noble | 7 July 58 | 27 Aug 14 |
| | George Lyde | 7 July 58 | 9 Sept 14 |
| | mRichard Hare | 18 Oct 58 | 16 Sept 14 |
| | mHenry Edward Temple | 18 Oct 58 | 26 Sept 14 |
| | mJohn Moore | 23 Feb 59 | 19 Oct 14 |
| | Jeremiah McDaniel | 22 Jan 59 | 19 Oct 14 |
| | mSamuel Costerton | 22 Jan 59 | 4 Nov 14 |
| | William Francis Bond | 22 Jan 59 | 8 Nov 14 |
| | Robert Bruce Raban | 9 Apr 59 | 29 Nov 14 |
| | James Stuart (*b*) | 9 Apr 59 | 23 Dec 14 |
| | mWilliam Liardet | 9 Apr 59 | 23 Dec 14 |
| | Nathaniel Newnham | 9 Apr 59 | 1 Jan 15 |
| *NP* | mStephen Stocker | 30 July 59 | 1 Feb 15 |
| | Samuel Featherstone | 30 July 59 | 2 Feb 15 |
| | mJames Burnett Elliott | 30 July 59 | 2 Feb 15 |
| | mFrancis Dornford | 17 Oct 59 | 2 Feb 15 |
| | mJohn Lechmere | 9 Feb 60 | 3 Feb 15 |
| | mThomas Bunn | 9 Feb 60 | 4 Feb 15 |
| | James Richard Auchinleck | 9 Feb 60 | 4 Feb 15 |
| | mHenry Douglas | 9 Feb 60 | 4 Feb 15 |
| | mWilliam Stanbury | 9 Feb 60 | 4 Feb 15 |
| | Charles Hill | 9 Feb 60 | 6 Feb 15 |
| | m*Edward Bold | 9 Feb 60 | 6 Feb 15 |
| | Thomas Baker (*a*) | 9 Feb 60 | 6 Feb 15 |
| | Martin Pain | 9 Feb 60 | 7 Feb 15 |
| | George Vevers | 9 Feb 60 | 7 Feb 15 |
| | Thomas Benn | 12 Apr 60 | 8 Feb 15 |
| | Cave Gregory | 12 Apr 60 | 8 Feb 15 |
| | mJohn Mee | 12 Apr 60 | 9 Feb 15 |
| | Everard Digby | 23 July 60 | 10 Feb 15 |
| | mBartholomew George S. Day | 23 July 60 | 11 Feb 15 |
| | mAlexander Aitkin | 23 July 60 | 11 Feb 15 |
| | Oliver Swan | 23 July 60 | 11 Feb 15 |
| | Thomas Richard Fowler | 23 July 60 | 11 Feb 15 |
| *NP* | mRichard Williams Charlesson | 23 Oct 60 | 11 Feb 15 |
| | mWilliam Barnard | 18 Jan 61 | 14 Feb 15 |
| *PW* | Thomas Williams (*b*) | 1 July 64 | 14 Feb 15 |
| | Robert Johnston | 8 July 61 | 15 Feb 15 |
| *NP* | mWilliam Nettleton Boyce | 18 Jan 61 | 15 Feb 15 |
| | John Millett | 18 Jan 61 | 15 Feb 15 |
| | mCharles Bruce | 18 Jan 61 | 15 Feb 15 |
| | Alexander Frederick Cope | 18 Jan 61 | 16 Feb 15 |
| | mEdward William Seymour | 18 Jan 61 | 16 Feb 15 |
| | Edward Garrett (*b*) | 18 Jan 61 | 16 Feb 15 |
| | mPhilip Moor | 18 Jan 61 | 16 Feb 15 |
| | Matthew Curling Friend | 18 Jan 61 | 16 Feb 15 |
| | William Gardiner | 18 Jan 61 | 16 Feb 15 |
| | John Winterbottom | 18 Jan 61 | 16 Feb 15 |



Digitized by Google

| | *Commander.* | *Lieut.* |
|---|---|---|
| mSephas Goode | 19 Feb 61 | 16 Feb 15 |
| George Pretyman | 18 Jan 61 | 17 Feb 15 |
| Henry Hockin | 20 Apr 61 | 17 Feb 15 |
| mJohn Hamilton | 20 Apr 61 | 17 Feb 15 |
| William Garland | 20 Apr 61 | 17 Feb 15 |
| mThomas Wright | 20 Apr 61 | 17 Feb 15 |
| mJohn Garnham | 20 Apr 61 | 18 Feb 15 |
| William Hutchison (*b*) | 15 July 61 | 18 Feb 15 |
| Michael Hodder | 15 July 61 | 18 Feb 15 |
| Richard Daniell | 1 Nov 61 | 18 Feb 15 |
| mRobert William Hale Hardy | 21 Oct 61 | 20 Feb 15 |
| Richard White | 21 Oct 61 | 20 Feb 15 |
| mWilliam Patterson | 21 Oct 61 | 21 Feb 15 |
| Michael Finch Cosnahan | 21 Oct 61 | 21 Feb 15 |
| Robert Mudge | 31 Jan 62 | 21 Feb 15 |
| mJohn Budgen | 31 Jan 62 | 22 Feb 15 |
| James Monypenny Wood | 31 Jan 62 | 23 Feb 15 |
| John Stubbin | 31 Jan 62 | 23 Feb 15 |
| John Wilson (*a*) | 14 Apr 62 | 23 Feb 15 |
| James John Foord | 14 Apr 62 | 25 Feb 15 |
| John Wheeler | 14 Apr 62 | 25 Feb 15 |
| mJohn Poore | 14 Apr 62 | 25 Feb 15 |
| Thomas Halahan | 14 Apr 62 | 27 Feb 15 |
| Edward Nickoll | 14 Apr 62 | 27 Feb 15 |
| Walter Watkins | 21 Apr 62 | 28 Feb 15 |
| John Simkin | 14 Apr 62 | 28 Feb 15 |
| mHugh Price | 24 July 62 | 28 Feb 15 |
| mThomas Jackson (*b*) | 24 July 62 | 28 Feb 15 |
| mThomas Preston | 24 July 62 | 28 Feb 15 |
| Robert Æmilius Jackson | 24 July 62 | 1 Mar 15 |
| John Tod | 1 July 64 | 1 Mar 15 |
| mJohn George Francillon | 24 July 62 | 1 Mar 15 |
| Robert Andrew Hughes | 14 Oct 62 | 2 Mar 15 |
| Timothy Parsons | 13 Oct 62 | 2 Mar 15 |
| James Crisp | 13 Nov 62 | 3 Mar 15 |
| George Colin Oliver | 13 Nov 62 | 3 Mar 15 |
| Edwin Toby Caulfeild | 10 Jan 63 | 3 Mar 15 |
| mRichard James Morrison | 10 Jan 63 | 3 Mar 15 |
| William Whitehead | 10 Jan 63 | 4 Mar 15 |
| Thomas Rogers | 10 Jan 63 | 6 Mar 15 |
| William Phillips | 10 Jan 63 | 6 Mar 15 |
| mBenjamin Hart | 10 Jan 63 | 6 Mar 15 |
| William J. Williams | 10 Apr 63 | 6 Mar 15 |
| William Gwyn | 10 Apr 63 | 6 Mar 15 |
| William Ball | 10 Apr 63 | 6 Mar 15 |
| William Boyle Crooke | 10 Apr 63 | 7 Mar 15 |
| John Kenderdine | 10 Apr 63 | 7 Mar 15 |
| James Irvine | 10 Apr 63 | 8 Mar 15 |
| William Knocker | 20 July 63 | 8 Mar 15 |
| mRobert Ross | 20 July 63 | 10 Mar 15 |
| mJohn Tully | 20 July 63 | 11 Mar 15 |
| mNehemiah John Reed | 20 July 63 | 11 Mar 15 |
| James Newenham Graydon | 20 July 63 | 13 Mar 15 |
| mWilliam Jones (*c*) | 20 July 63 | 15 Mar 15 |



Digitized by Google

| | | Commander. | Lieut. |
|---|---|---|---|
| | m Daniel Slyman | 20 July 63 | 16 Mar 15 |
| | Samuel Brokensha | 14 Oct 63 | 16 Mar 15 |
| | William Stoeker Robins | 14 Oct 63 | 17 Mar 15 |
| *NP* | Andrew Thompson | 20 Jan 64 | 18 Mar 15 |
| | Major Corbyn | 20 Jan 64 | 18 Mar 15 |
| | mGeorge Jenner | 20 Jan 64 | 20 Mar 15 |
| | mHumphry Colquhoun | 20 Jan 64 | 20 Mar 15 |
| | Nicholas Wakem | 20 Jan 64 | 20 Mar 15 |
| | mWilliam Blenkarne | 20 Jan 64 | 20 Mar 15 |
| | mGeorge Ward Cole | 20 Jan 64 | 29 Mar 15 |
| | mRichard Bowen | 20 Jan 64 | 13 Apr 15 |
| | Jeffery Reid Amherst | 20 Jan 64 | 3 May 15 |
| | mWilliam Anley | 20 Jan 64 | 13 June 15 |
| | Thomas Dutton | 1 July 64 | 13 June 15 |
| | mJames Stoddart Douglas | 14 Apr 64 | 15 June 15 |
| | mWilliam Wilkinson (*b*) | 14 Apr 64 | 15 June 15 |
| *NP* | mJohn Church | 1 July 64 | 13 June 15 |
| | mWilliam Downman Pridham | 14 Apr 64 | 1 July 15 |
| | John Proctor Sanderson | 14 Apr 64 | 26 July 15 |
| | mJohn Wills (*b*) | 14 Apr 64 | 7 Sept 15 |
| | mAlexander Henning | 14 Apr 64 | 11 Sept 15 |
| | mPhilip Bond | 14 Apr 64 | 19 Sept 15 |
| | George Hugo | 14 Apr 64 | 20 Sept 15 |
| | mWilliam Henry Conner | 14 Apr 64 | 20 Sept 15 |
| | Herbert Ashton | 14 Apr 64 | 20 Sept 15 |
| | George Hyde | 14 Apr 64 | 20 Sept 15 |
| | James Richard Denyer | 1 July 64 | 20 Sept 15 |
| | mJohn Sackett Hooper | 14 Apr 64 | 20 Sept 15 |
| | John Coleman (*b*) | 14 Apr 64 | 5 Oct 15 |
| | Thomas Burnham | 14 Apr 64 | 6 Oct 15 |
| | Charles Ayre | 14 Apr 64 | 2 Nov 15 |
| | mCharles Scott Jackson | 1 July 64 | 7 Dec 15 |
| | Joseph Fauriel Barrett | 1 July 64 | 7 Dec 15 |
| | George Garvey | 1 July 64 | 19 Mar 16 |
| | Richard Weatherley | 1 July 64 | 2 May 16 |
| | mWilliam Congdon | 1 July 64 | 6 May 16 |
| | James Savage | 1 July 64 | 2 July 16 |
| | mPeter Petrie | 1 July 64 | 30 July 16 |
| | mJohn Sampson Jago | 1 July 64 | 5 Sept 16 |
| | mHenry Weston Tomkins | 1 July 64 | 16 Sept 16 |
| | mWilliam Sweeting | 1 July 64 | 16 Sept 16 |
| | mDaniel M'Neale Beatty | 1 July 64 | 16 Sept 16 |
| | mWilliam Cole | 1 July 64 | 16 Sept 16 |
| | mJohn Radcliffe | 1 July 64 | 16 Sept 16 |
| | mGeorge Pew | 1 July 64 | 16 Sept 16 |
| | mSimon Taylor Ogilvie | 1 July 64 | 16 Sept 16 |
| | mEdward Aitchison | 1 July 64 | 16 Sept 16 |
| | mElliott Morres | 1 July 64 | 16 Sept 16 |
| | mRobert Justice | 1 July 64 | 16 Sept 16 |
| | mCharles Parker (*b*) | 1 July 64 | 17 Sept 16 |
| | Robert Hodder | 1 July 64 | 24 May 17 |
| *NP* | mLewis Dunbar Mitchell | 1 July 64 | 29 Sept 17 |
| | mWilliam Henry Dwarris | 1 July 64 | 5 Nov 17 |
| | Charles Carpenter | 1 July 64 | 20 Jan 18 |



Digitized by Google

| | *Commander.* | *Lieut.* |
|---|---|---|
| *Sir* William Hanham, *Bart.* | 1 July 64 | 15 May 18 |
| mJohn Brothers | 1 July 64 | 14 July 18 |
| Thomas Hillerdson Bulteel | 1 July 64 | 14 July 18 |
| mMarcus Worsley | 1 July 64 | 24 Oct 18 |
| Henry Hope Johnstone | 1 July 64 | 20 Nov 18 |
| David Henry Watson | 1 July 64 | 3 Dec 18 |
| m*Hon.* George Francis Colley | 1 July 64 | 2 Mar 19 |
| Charles Gosset | 1 July 64 | 26 Mar 19 |
| mJohn Geddes | 1 July 64 | 9 April 19 |
| Richard Sadleir | 1 July 64 | 21 May 19 |
| mHugh Hawkshaw | 1 July 64 | 12 July 19 |
| *Hon.* Granville Dudley Ryder | 1 July 64 | 2 Sept 19 |
| William Lowry | 1 July 64 | 11 Oct 19 |
| mJohn Wainwright | 1 July 64 | 4 Nov 19 |
| Francis Robert Dashwood | 1 July 64 | 2 Feb 20 |
| *PW* Frederick Abraham Smith | 1 July 64 | 10 April 20 |
| mAugustus George Barretté | 1 July 64 | 12 June 20 |
| mCharles Mallard | 1 July 64 | 29 Jan 21 |
| Sampson Edwards | 1 July 64 | 5 Feb 21 |
| mWilliam Henry Martin | 1 July 64 | 6 Mar 21 |
| Stewart Nash Inglis | 1 July 64 | 4 June 21 |
| Thomas Hardy | 1 July 64 | 19 July 21 |
| William Mansell | 1 July 64 | 14 Sept 21 |
| mConway Richard Dobbs | 1 July 64 | 16 Oct 21 |
| John Septimus Roe | 1 July 64 | 25 April 22 |
| Thomas Richmond | 1 July 64 | 6 May 22 |
| mThomas Richard Frampton | 1 July 64 | 31 May 22 |
| mJames Liddell | 1 July 64 | 26 Aug 22 |
| Leven C. F. Walker | 1 July 64 | 6 Oct 22 |
| mHenry Asser Corneck | 1 July 64 | 26 Dec 22 |
| mJohn Henderson (*d*) | 1 July 64 | 26 Dec 22 |
| Charles Brand | 1 July 64 | 28 Dec 22 |
| Patrick Kerr | 1 July 64 | 7 Mar 23 |
| Joseph Grote | 1 July 64 | 20 Mar 23 |
| mWilliam Henry Geary | 1 July 64 | 22 Mar 23 |
| mHenry Fortescue | 1 July 64 | 5 April 23 |
| Francis Teek | 1 July 64 | 19 July 23 |
| James Ogilvy Dalgleish | 1 July 64 | 26 July 23 |
| John Henry | 1 July 64 | 22 Oct 23 |
| mCharles Caley | 1 July 64 | 22 Oct 23 |
| Robert Kennedy Thomson | 1 July 64 | 22 Oct 23 |
| mCharles Blatchley | 1 July 64 | 23 Oct 23 |
| mWilliam Nelson Griffith | 1 July 64 | 18 Nov 23 |
| *John de Courcy Dashwood | 1 July 64 | 1 Jan 24 |
| Henry Amsinck | 1 July 64 | 20 Jan 24 |
| Charles Garrett | 1 July 64 | 21 Jan 24 |
| John Markham | 1 July 64 | 30 Jan 24 |
| *Charles Robert Dashwood | 1 July 64 | 1 Mar 24 |
| James Saumarez Jephson | 1 July 64 | 25 Mar 24 |
| m*Henry Knolles | 1 July 64 | 3 June 24 |
| Robert Campbell | 1 July 64 | 19 June 24 |
| Thomas Eyre Hodder | 1 July 64 | 19 June 24 |
| Gilbert Francis Dawson | 1 July 64 | 28 June 24 |
| mThomas Lyell | 1 July 64 | 8 July 24 |



Digitized by Google

| | | *Commander.* | *Lieut.* |
|---|---|---|---|
| *P W* | mJohn Cawley . . . . . | 1 July 64 | 25 June 45 |
| | Michael Henry Perceval . . . | 1 July 64 | 8 Aug 45 |
| | John Constantine Hughes . . . | 1 July 64 | 3 July 46 |
| | mGruffyd Clayton Lloyd . . . . | 1 July 64 | 7 Oct 46 |
| | Patrick Johnston . . . . . | 1 July 64 | 28 Mar 47 |
| | mEdward Algar . . . . . | 1 July 64 | 28 May 47 |
| | mWm. Henry Jas. Browne . . . | 1 July 64 | 26 July 47 |
| | mThomas Barnabas Hanham . . | 1 July 64 | 6 Aug 47 |
| | Josias Rowley. . . . . | 1 Jan 66 | 23 Dec 50 |
| | Ralph George Pochin . . . . | 1 Jan 66 | 23 Dec 50 |
| | mHenry Prescott Bance . . . . | 7 Jan 67 | 12 Dec 51 |
| | Samuel Weller George Festing May | 5 Apr 67 | 13 Feb 52 |



Digitized by Google

| | | Commander. | Lieut. |
|---|---|---|---|
| | mRobert Amyett Newman | 1 July 64 | 11 Dec 27 |
| | Pearson Foote | 1 July 64 | 27 Dec 27 |
| | James Clewlow Perry | 1 July 64 | 3 Mar 28 |
| | John Lascelles | 1 July 64 | 19 Apr 28 |
| | John Gustavus Crosbie | 1 July 64 | 28 May 28 |
| | Spencer Drake | 1 July 64 | 5 June 28 |
| | Samuel Sawbridge | 1 July 64 | 7 June 28 |
| | Charles Wm. Hen. Gage Fitzroy | 1 July 64 | 21 June 28 |
| | James Turner | 1 July 64 | 28 Aug 28 |
| | mMichael Turner | 1 July 64 | 8 Sept 28 |
| | Richard Eales Rogers | 1 July 64 | 22 Oct 28 |
| *PW* | mWilliam Hubbard (*b*) | 1 July 64 | 13 Nov 28 |
| | Thomas Burton Maynard | 1 July 64 | 20 Dec 28 |
| | mThomas Andrew Gilson | 1 July 64 | 16 Jan 29 |
| | mBenjamin Wheatley Tracey | 1 July 64 | 30 Jan 29 |
| | William Henry Dickman | 1 July 64 | 11 Feb 29 |
| *KW* | Frederick J.F. Henslow | 1 July 64 | 16 Mar 29 |
| | John Moore Cole Airey | 1 July 64 | 13 May 29 |
| *NP* | James Robert Roddam Lilburn | 1 July 64 | 9 July 29 |
| | Henry Coode | 1 July 64 | 26 Aug 29 |
| | Henry Gittings (*b*) | 1 July 64 | 5 Sept 29 |
| | Andrew De la Cour Carroll | 1 July 64 | 28 Oct 29 |
| | David Charles Cumby | 1 July 64 | 7 Dec 29 |
| | Richard Gray | 1 July 64 | 12 July 30 |
| | Frederick Blacker | 1 July 64 | 22 July 30 |
| | mJohn James Kerr | 1 July 64 | 13 Aug 30 |
| | mThomas Mallock | 1 July 64 | 31 Dec 30 |
| | John William Hotham | 1 July 64 | 13 Mar 32 |
| | mJohn Langworthy | 1 July 64 | 27 Mar 32 |
| | Richard Matthews Burdon | 1 July 64 | 11 Aug 32 |
| | George Frederick Dashwood | 1 July 64 | 3 Dec 33 |
| | mGeorge Harrison | 1 July 64 | 6 Jan 34 |
| | mPeter P. Inskip | 1 July 64 | 27 Aug 34 |
| | mJohn Robilliard | 1 July 64 | 9 July 35 |
| | mJohn Hollinworth | 1 July 64 | 10 Jan 37 |
| | David Edwards | 1 July 64 | 10 Jan 37 |
| | Henry Lincoln | 1 July 64 | 26 Dec 37 |
| | mWilliam White Pridham | 1 July 64 | 5 Nov 40 |
| | Charles Moore | 1 July 64 | 15 Mar 41 |
| | mRichard Charles Kevern | 1 July 64 | 8 June 41 |
| | mWilliam Henry Symons (*b*) | 1 July 64 | 8 Oct 41 |
| | mEdward Barnard | 1 July 64 | 23 Nov 41 |
| | Adam Gifford Glascott | 1 July 64 | 23 Nov 41 |
| | Henry Stoyle | 1 July 64 | 23 Nov 41 |
| *PW* | mGeorge Charles Jefferyes Johnson | 1 July 64 | 23 Nov 41 |
| | mHenry John Giles | 1 July 64 | 14 Dec 41 |
| | Frederick Howard Vyse | 1 July 64 | 28 July 42 |
| | Henry Oakeley | 1 July 64 | 4 Oct 43 |
| *PW* | Bladen Edw. Hawke | 1 July 64 | 24 Feb 44 |
| | mCharles Pechell | 1 July 64 | 5 Dec 44 |
| | mGeorge Collier Kerr | 1 July 64 | 15 Jan 45 |
| | John George Sarsfield Macnamara Moore | 1 July 64 | 16 Jan 45 |
| | William Charles Grierson | 1 July 64 | 20 Jan 45 |



Digitized by Google

| | *Commander.* | *Lieut.* |
|---|---|---|
| *P W* mJohn Cawley . . . . . | 1 July 64 | 25 June 45 |
| Michael Henry Perceval . . . . | 1 July 64 | 8 Aug 45 |
| John Constantine Hughes . . . | 1 July 64 | 3 July 46 |
| mGruffyd Clayton Lloyd . . . | 1 July 64 | 7 Oct 46 |
| Patrick Johnston . . . . . | 1 July 64 | 28 Mar 47 |
| mEdward Algar . . . . . | 1 July 64 | 28 May 47 |
| mWm. Henry Jas. Browne . . . | 1 July 64 | 26 July 47 |
| mThomas Barnabas Hanham . . | 1 July 64 | 6 Aug 47 |
| Josias Rowley . . . . . | 1 Jan 66 | 23 Dec 50 |
| Ralph George Pochin . . . . | 1 Jan 66 | 23 Dec 50 |
| mHenry Prescott Bance . . . . | 7 Jan 67 | 12 Dec 51 |
| Samuel Weller George Festing May | 5 Apr 67 | 13 Feb 52 |

371

Digitized by Google

## (*W) COMMANDERS.

*Promoted from the Lieutenants' List, under Her Majesty's Orders in Council of the 1st of August, 1860, 9th of July, 1864, and 24th March, 1866.*

| | | Commander. | Lieut. |
|---|---|---|---|
| | mCharles Matthew Chapman | 1 Oct 60 | 19 July 14 |
| | Henry Watson Hall | 1 Oct 60 | 16 Aug 14 |
| | Joseph Irwin | 1 Oct 60 | 1 Sept 14 |
| | Godfrey Brereton | 1 Oct 60 | 16 Jan 15 |
| *NP* | James Harvey Nickoll | 1 Oct 60 | 6 Feb 15 |
| | Charles Pybus Ladd | 1 Oct 60 | 7 Feb 15 |
| | William Goose | 1 Oct 60 | 8 Feb 15 |
| | James Loveless | 1 Oct 60 | 8 Feb 15 |
| *NP* | mHenry John Carr | 1 Oct 60 | 8 Feb 15 |
| | John Wise | 1 Oct 60 | 10 Feb 15 |
| | mFrederick Coppin | 1 Oct 60 | 11 Feb 15 |
| *NP* | mSamuel Hornigold Laston | 1 Oct 60 | 15 Feb 15 |
| *NP* | William Henry Woodham | 1 Oct 60 | 15 Feb 15 |
| | mEdward John Morriss | 1 Oct 60 | 17 Feb 15 |
| | William Parsons (*b*) | 1 Oct 60 | 21 Feb 15 |
| | Josias Drew | 1 Oct 60 | 22 Feb 15 |
| *NP* | Jonathan Butcher | 1 Oct 60 | 23 Feb 15 |
| | mWilliam Henry Oldmixon | 1 Oct 60 | 24 Feb 15 |
| | Nicholas Sumpter | 1 Oct 60 | 28 Feb 15 |
| | Edward Drew | 1 Oct 60 | 1 Mar 15 |
| *NP* | mFrancis Harris | 1 Oct 60 | 1 Mar 15 |
| | mRichard Budgen | 1 Oct 60 | 1 Mar 15 |
| | James Senior | 1 Oct 60 | 4 Mar 15 |
| | John Philipps Philipps | 1 Oct 60 | 6 Mar 15 |
| *NP* | John Spurin | 1 Oct 60 | 10 Mar 15 |
| *NP* | George Johnson Gardner | 1 Oct 60 | 10 Mar 15 |
| | Benjamin Dixson | 1 Oct 60 | 11 Mar 15 |
| | William Scrymgour | 1 Oct 60 | 15 Mar 15 |
| | mWilliam Henry | 1 Oct 60 | 13 June 15 |
| | Thomas Stirling | 1 Oct 60 | 20 Sept 15 |
| | mJohn Steddy | 1 Oct 60 | 25 Oct 15 |
| *PW* | mJohn O'Reilly (*a*) | 1 Oct 60 | 2 Nov 15 |
| | Thomas Samuel Hall | 1 Oct 60 | 1 Jan 16 |
| | mRichard Goodridge | 1 Oct 60 | 16 Aug 19 |
| | Timothy Macnamara | 1 Oct 60 | 29 Jan 21 |
| | mEdward Digby | 1 Oct 60 | 4 May 21 |
| | mJohn Oxford | 1 Oct 60 | 19 July 21 |
| | Thomas Crofton | 1 Oct 60 | 9 Nov 21 |
| | Thomas Madge Hyne | 1 Oct 60 | 4 June 22 |
| | Alexander Brown | 1 Oct 60 | 14 Nov 22 |
| | Daniel Young | 1 Oct 60 | 7 Dec 22 |
| | George Stuart Penfold | 1 Oct 60 | 15 Feb 23 |
| *GHP* | Smyth Griffith | 1 Oct 60 | 16 June 23 |
| | John Delancey Robinson | 1 Jan 62 | 16 June 23 |
| | Charles Willit Poynter | 1 Oct 60 | 26 July 23 |
| | mGeorge Henry Heathcote | 1 Oct 60 | 31 Mar 24 |



(W.) See Appendix.

Digitized by Google

| | | Commander. | Lieut. |
|---|---|---|---|
| | Stephen Shairpe | 1 Oct 60 | 26 Apr 24 |
| | mLaurence Blount Williams | 1 Oct 60 | 10 Aug 24 |
| | mCharles Horace Lapidge | 1 Oct 60 | 31 Aug 24 |
| | Warre Squire Bradley | 1 Oct 60 | 20 Sept 24 |
| | mWilliam Hewlett | 1 Oct 60 | 10 Jan 25 |
| | mJames Henry Richard Wilson | 1 Oct 60 | 10 Jan 25 |
| | James Smail | 1 Oct 60 | 21 Apr 25 |
| | Thomas Pownoll Pellew Barrow | 1 Oct 62 | 25 May 25 |
| | mCharles Moss | 1 Oct 60 | 27 May 25 |
| | Thomas Thorpe Fowke | 1 July 63 | 17 June 25 |
| | Henry Lister Maw | 1 Apr 61 | 25 July 25 |
| | Augustus Bolton | 1 Oct 60 | 4 Oct 25 |
| | Charles Bolton | 1 Oct 60 | 4 Oct 25 |
| | John Jeayes | 1 Oct 60 | 17 Oct 25 |
| | Francis William Young | 1 July 64 | 3 Jan 26 |
| | mJoseph Robinson | 7 Oct 61 | 13 Jan 26 |
| | Thomas Young | 1 Oct 60 | 15 Mar 26 |
| | Thomas Hungerford | 1 Oct 60 | 27 Mar 26 |
| *NP* | mHenry Johnston | 1 Oct 60 | 27 Mar 26 |
| | mEdward George Elliott | 1 Oct 60 | 27 Mar 26 |
| | Frederick Spencer Thursby | 1 July 61 | 26 June 26 |
| | James Dalyell | 1 Oct 60 | 6 Sept 26 |
| | James Yule | 1 Oct 60 | 21 Oct 26 |
| | Charles Symes Haswell | 5 Feb 61 | 4 Apr 27 |
| | mWilliam Henry Goslin | 1 Oct 60 | 28 Apr 27 |
| | Norton Butler Alexander | 1 Oct 60 | 28 Apr 27 |
| | mJohn Crouchley Evison | 1 Oct 60 | 28 Apr 27 |
| *GHP* | William Dawson (*b*) | 1 Oct 60 | 28 Apr 27 |
| | John Cornish (*a*) | 1 Oct 60 | 28 Apr 27 |
| | Henry Batt | 1 Oct 60 | 28 Apr 27 |
| | Richard Gunning Jeffreys | 1 Oct 60 | 30 Apr 27 |
| | Thomas Carrique Pousonby | 1 Jan 61 | 30 Apr 27 |
| | mJames Heysham | 1 Oct 60 | 4 May 27 |
| | mDuncan Brooks Gordon Grant | 1 Jan 61 | 22 Oct 27 |
| | mJames Charles Johnston | 1 Jan 64 | 22 Oct 27 |
| | Philip Button Jones | 1 Oct 60 | 16 Nov 27 |
| | Horatio Nelson Atkinson | 1 July 63 | 27 Nov 27 |
| | mThomas Lavington | 1 Oct 60 | 17 Dec 27 |
| | William Foulkes Essell | 1 Oct 60 | 27 Dec 27 |
| | James Irwin | 1 Oct 60 | 31 Dec 27 |
| | John Ludlow Nelson Sealey | 1 July 64 | 9 Jan 28 |
| | Willoughby Shortland | 1 July 64 | 18 Jan 28 |
| | Frederick Servante | 1 Oct 60 | 26 Feb 28 |
| | John Palmer Battersby | 1 Oct 60 | 28 Feb 28 |
| | Charles Duncan Warren | 1 Oct 60 | 24 Mar 28 |
| | Stephen Ross Watts | 1 Oct 60 | 29 Mar 28 |
| | Thomas Norris Moore | 1 Oct 60 | 19 Apr 28 |
| | Robert Cleugh | 1 Oct 60 | 23 June 28 |
| *NP* | William Calmady Nowell | 1 Oct 60 | 8 Aug 28 |
| | mJohn Robinett Baker | 1 Oct 60 | 26 Aug 28 |
| | mHenry Decolas Foster | 1 Oct 60 | 6 Sept 28 |
| | Harry Gill | 1 Oct 60 | 11 Sept 28 |
| | James Hookey | 1 Oct 60 | 14 Sept 28 |
| | Augustus Frederick Tracey | 1 Oct 60 | 17 Sept 28 |



Digitized by Google

| | | *Commander.* | *Lieut.* |
|---|---|---|---|
| | *Sir* John Heron Maxwell, *Bart.* | 1 July 64 | 17 Sept 28 |
| | John O'Reilly (*b*) | 1 Oct 60 | 18 Sept 28 |
| | Henry Ovenden Nolloth | 1 Jan 64 | 18 Sept 28 |
| | mJohn Rendell | 1 Oct 60 | 4 Nov 28 |
| | mJohn Kempe | 1 Apr 65 | 13 Nov 28 |
| | mJohn Douglas Ramsay | 1 Jan 64 | 23 Jan 29 |
| | mThomas Henry Prior | 1 Oct 60 | 23 Feb 29 |
| | James David Agassiz | 1 Jan 61 | 20 Mar 29 |
| | Robert Parrey | 5 Feb 61 | 27 Mar 29 |
| | William Royse | 14 Feb 62 | 19 June 29 |
| | Henry James | 1 Oct 60 | 3 July 29 |
| | Edward Francis Wells | 1 Oct 60 | 3 July 29 |
| | William Mitchell | 1 Oct 60 | 25 Aug 29 |
| | mJoseph Thompson Strong | 1 July 62 | 27 Nov 29 |
| | mDelbœuf Baker Bedford | 1 Apr 61 | 14 Jan 30 |
| | George Sherbrooke Airey | 1 July 64 | 10 Feb 30 |
| | Richard Edward Bullen | 12 Sept 65 | 26 Feb 30 |
| | Robert Wettenhall | 1 Oct 60 | 22 July 30 |
| | mWilliam Hay | 1 Oct 60 | 22 July 30 |
| | William Seaward | 1 Oct 60 | 22 July 30 |
| *TS* | mSt. Leger Aldworth | 31 Mar 66 | 3 Jan 31 |
| | *Hon.* John O'Grady | 1 July 64 | 17 Feb 31 |
| | Charles Edward Powys | 31 Mar 66 | 31 Oct 31 |
| | mJames Hector M'Kenzie Robertson | 31 Mar 66 | 5 Dec 31 |
| | mJames Campbell Hamilton | 1 July 64 | 10 Dec 31 |
| | mCharles James Fox Campbell | 31 Mar 66 | 31 Mar 32 |
| | Charles Thomas Hill | 1 Oct 60 | 21 Aug 33 |
| | *Hon.* Robert Le Poer Trench | 1 July 64 | 19 Nov 33 |
| | mHenry John Harvey | 1 July 64 | 6 Jan 34 |
| | William Roussean Payne | 1 Oct 60 | 2 Apr 34 |
| | Peter Rainier | 1 Jan 67 | 18 July 35 |
| | Charles James Hippisley | 1 Oct 60 | 15 Jan 36 |
| | Augustus Frederick James Bowen | 1 July 64 | 30 Apr 36 |
| | mHenry Thomas Laye | 1 July 64 | 10 Sept 36 |
| | William Webster (*b*) | 1 July 66 | 27 Sept 37 |
| | mJohn Joseph Clopp Harding Tracy | 1 Jan 64 | 30 Sept 37 |
| | Godolphin James Burslem | 23 Aug 65 | 15 Jan 38 |
| | Richard Fellowes Lewis | 1 Oct 60 | 29 Jan 38 |
| | Hawkins Godolphin Ayscough | 1 July 64 | 10 May 38 |
| | Thomas Stephen Coppinger | 1 Oct 60 | 28 June 38 |
| | William Coles | 7 Feb 65 | 28 June 38 |
| | mNevell Norway | 1 July 64 | 28 June 38 |
| *PW* | Arthur Mayne Noad | 13 Nov 60 | 28 June 38 |
| | mCharles Gibbs Crawley | 27 Apr 66 | 28 June 38 |
| | William Austin | 1 July 64 | 2 Aug 38 |
| | Arthur Kennedy | 31 Mar 66 | 6 Sept 38 |
| | Whaley Armitage | 1 July 64 | 27 Dec 38 |
| | mFrancis Higginson | 1 Oct 60 | 1 Jan 39 |
| | mCharles Bamber Warren | 1 July 64 | 26 Mar 39 |
| | Benjamin Sharpe | 1 July 64 | 18 Oct 39 |
| | Edward Hoile Kennett | 3 Jan 66 | 12 Nov 39 |
| | mRichard Hoops | 31 Mar 66 | 5 Nov 40 |
| | William Papillon Jamison | 1 Apr 62 | 23 Mar 40 |
| | Charles Richard Marcuard | 1 July 64 | 23 Mar 40 |
| | Arthur Burrard Kingston | 1 July 64 | 3 July 40 |



Digitized by Google

| | Commander. | Lieut. |
|---|---|---|
| Marcus Knox | 3 Jan 65 | 1 Aug 40 |
| mAshley La Touche | 27 Apr 66 | 4 Nov 40 |
| mGeorge Henry Carleton Sunderland | 1 July 64 | 4 Nov 40 |
| *PW* mJohn Blackmore | 1 July 64 | 4 Nov 40 |
| *PW* mDouglas Reid | 18 Apr 61 | 5 Nov 40 |
| mJohn Dunsterville | 4 Apr 62 | 5 Nov 40 |
| mCharles Bullen | 1 July 64 | 5 Nov 40 |
| John Horatio Woolward | 1 July 64 | 26 Dec 40 |
| mAlgernon Stewart Austen | 1 July 64 | 30 Apr 41 |
| mBelfield Woolcombe | 1 Apr 65 | 8 June 41 |
| mThomas Sibbald | 31 Mar 66 | 8 June 41 |
| Walter Francis Robinson | 1 Oct 60 | 11 June 41 |
| Alexander John Smith | 1 July 64 | 17 Aug 41 |
| Robert John St. Aubyn | 9 Mar 65 | 17 Aug 41 |
| mRobert Bruce Æneas Macleod | 1 Oct 64 | 26 Aug 41 |
| *PW* Augustus C. Murray | 1 July 64 | 1 Oct 41 |
| mThomas White Purver | 22 Nov 66 | 8 Oct 41 |
| Benjamin Francis Helpman | 1 July 64 | 22 Oct 41 |
| William Henry Rushbrooke | 1 Oct 64 | 8 Nov 41 |
| Henry Wall | 1 Oct 60 | 23 Nov 41 |
| mWilliam Thomas Newenham | 1 Oct 60 | 23 Nov 41 |
| Charles Bissett Bayly | 31 Mar 66 | 23 Nov 41 |
| Thomas Adye Alldridge | 6 Aug 62 | 23 Nov 41 |
| Joseph Nourse | 1 July 64 | 23 Nov 41 |
| Daniel Butler Dawes | 31 Mar 66 | 23 Nov 41 |
| Charles Knighton (*b*) | 14 June 67 | 23 Nov 41 |
| Macdonald Bourchier | 16 May 62 | 23 Nov 41 |
| Edwin Robert Joseph Balfour | 2 July 62 | 23 Nov 41 |
| William Bailey (*b*) | 3 Jan 65 | 23 Nov 41 |
| mEdward Francis Clarke | 1 Jan 67 | 23 Nov 41 |
| Edgar Slade | 1 July 64 | 14 Dec 41 |
| George Baring Browne Collier | 1 July 64 | 7 Feb 42 |
| Robert Willcox | 1 Jan 63 | 7 Mar 42 |
| Thomas Tickell | 14 Jan 64 | 29 Mar 42 |
| mEdward David Ashe | 1 Jan 65 | 25 May 42 |
| mHenry Stokes | 1 Jan 62 | 21 June 42 |
| mGeorge Marriott | 1 Feb 62 | 15 Aug 42 |
| mEdmund Edward Tournour | 16 Apr 63 | 29 Aug 42 |
| George Newcomen | 27 Apr 65 | 29 Aug 42 |
| mFrederick Morris | 5 Apr 67 | 3 Oct 42 |
| mPeter Alexander Halkett | 1 July 64 | 23 Dec 42 |
| mAuchmuty Tylden Freese | 6 June 66 | 23 Dec 42 |
| mWilliam Hobson Moubray | 17 May 66 | 16 Feb 43 |
| *Sir* Augustus Frederick Webster, *Bart.* | 1 July 64 | 28 Aug 43 |
| mHenry Charleton | 1 Jan 61 | 25 Sept 43 |
| Crawford Atchison Denman Pasco | 18 Jan 66 | 20 Nov 43 |
| mHerbert Thomas Ryves | 31 Mar 66 | 23 Nov 43 |
| mJohn Townsend | 21 Jan 67 | 9 Feb 44 |
| mJohn Hamilton Shairp | 19 Nov 61 | 12 Feb 44 |
| *PW* mLewis Roper Fitzmaurice | 1 July 64 | 10 June 44 |
| Robert William Henry Herbert | 1 July 64 | 11 Oct 44 |
| mHarry Smith | 29 Jan 61 | 20 Jan 45 |
| mEdgar Henry Blake | 1 Nov 66 | 24 Mar 45 |
| mRobert Ellis | 31 Mar 66 | 4 Apr 45 |
| Charles A. Lafargue | 23 May 62 | 25 June 45 |



Digitized by Google

| | | Commander. | Lieut. |
|---|---|---|---|
| | mWilliam Alfred Rose Lee | 11 Mar 63 | 30 Aug 45 |
| | mWilliam Henry Payne | 1 Jan 62 | 1 Sept 45 |
| | mFrederic Agar Boyce | 1 Nov 60 | 1 Sept 45 |
| | mRobert Hussey Moubray | 17 May 66 | 1 Dec 45 |
| K W | mWilliam Cashman | 25 Apr 65 | 1 Dec 45 |
| | *Hon.* Frederick Walpole | 1 Oct 64 | 30 Dec 45 |
| | James Byrn Kinsman | 31 Mar 66 | 21 Jan 46 |
| | mHenry George Simpson | 11 Mar 63 | 31 Jan 46 |
| | mChas. Orlando Henry Perkins St. John | 1 Oct 60 | 19 Feb 46 |
| | mCharles Græme M'Grigor | 26 Nov 61 | 4 May 46 |
| | William Tomlinson Standbridge | 31 Mar 66 | 29 June 46 |
| | Richard John Turner | 1 Apr 65 | 29 June 46 |
| | George Augustus Hire | 3 Jan 66 | 1 July 46 |
| | Walter Windyer Morris | 28 Jan 63 | 3 July 46 |
| | mCharles John Didham | 1 Oct 66 | 28 July 46 |
| | William Frederick Glocester Fead | 1 July 65 | 1 Feb 47 |
| | mArthur Braithwaite Warre | 5 Apr 67 | 9 Oct 47 |
| | m* Austin Bissell Hodgkinson | 27 May 67 | 16 Aug 48 |
| | m* Francis Trevor Hamilton | 11 Mar 67 | 6 Nov 48 |
| | mFrancis William Turton | 1 Jan 67 | 23 Dec 49 |
| | mJervis Whyte Jervis Jocelyne | 23 Mar 67 | 23 Dec 50 |
| | Edward Lee Hoblyn | 1 July 66 | 1 Jan 51 |
| | mWilliam Filmer Gregory | 7 May 67 | 3 May 53 |
| | Thomas Bulmer Horner | 11 Apr 65 | 2 Jan 54 |
| | mErnest Augustus Tweeddale | 3 Dec 62 | 23 May 54 |
| | mCharles John Slaughter | 10 Feb 65 | 23 May 54 |
| | mWilliam Berjew Pauli | 10 May 66 | 23 May 54 |
| | mJohn Hales Montagu Calcraft | 25 Feb 62 | 28 June 54 |
| | George Mervyn Comber | 18 Aug 65 | 20 Apr 55 |
| | Edward Mitford Hankinson | 19 June 66 | 22 Sept 55 |
| | m* Francis Martin Norman | 13 Jan 63 | 5 Jan 56 |
| | mFrederick Semple | 1 Feb 66 | 22 Feb 56 |

242

## (Q.*) COMMANDERS.

*From the Masters' List, under Her Majesty's Order in Council of the* 19th *May,* 1846.

| | | Commander. | Master. |
|---|---|---|---|
| *NP* | Daniel Lye | 1 July 46 | 20 Aug 06 |
| *NP* | * Frederick William Richard Sadler | 1 July 46 | 4 Nov 10 |
| *NP* | George Farquhar Morice | 1 Apr 50 | 6 Sept 14 |
| | mWilliam Walker | 26 June 50 | 12 July 14 |
| *NP* | mCharles Brown | 28 June 50 | 6 Sept 15 |
| | Edward Rose | 20 July 54 | 30 May 23 |
| | Peter Francis | 28 Apr 56 | 30 May 27 |

*The above Officers are upon* 12s. 6d. *per Diem.*

| | | | |
|---|---|---|---|
| | mPeter Parker | 1 July 46 | 1 July 09 |
| | mEdward Sabben | 1 July 46 | 14 Sept 10 |

9

(Q.) *See Appendix.*



Digitized by Google

| | | *Commander.* | *Master.* |
|---|---|---|---|
| | mGeorge Millard | 1 July 46 | 2 Apr 11 |
| *NP* | Charles Fox Burney | 5 May 48 | 28 Oct 14 |
| | mRobert Fulton | 9 Sept 51 | 1 Aug 14 |
| | George Parsons | 4 Nov 53 | 2 Aug 25 |
| | Samuel S. Flinn | 14 Oct 54 | 1 Oct 25 |
| *NP* | mJohn Thomas | 4 Sept 55 | 20 July 26 |
| | mEdward Dunsterville | 14 Nov 55 | 10 Oct 26 |
| | Samuel Strong | 20 Oct 57 | 24 Jan 24 |
| | Edmund Picoti Cole | 26 June 58 | 17 Aug 38 |
| | mJames Thomas Russell | 9 Mar 64 | 2 June 37 |

*The above Officers are upon* 10*s.* 6*d. per Diem.*

19

## COMMANDERS.

*From Masters' List, under Orders in Council of* 1855 *and* 1860.

| | *Commander.* | *Master.* |
|---|---|---|
| mWilliam Hemsley | 26 Feb 64 | 14 Nov 25 |
| mSamuel Libby (*a*) | 27 Mar 67 | 26 Nov 42 |

## NAVAL KNIGHTS OF WINDSOR.

| | *Date of Appointment* | | *Seniority* | *Seniority* |
|---|---|---|---|---|
| | *As Governor.* | *As Knight.* | *as Lieut.* | *as Ret. Com.* |
| mRichd. F. Jewers (*Governor*) | 7 May 60 | 21 Jan 46 | 5 July 09 | 7 Aug 61 |

| | *Date of Appointment.* | *Seniority as Lieut.* | *Seniority as Ret. Com.* |
|---|---|---|---|
| mEdward Ramsay | 10 Oct 61 | 4 May 10 | 7 Aug 61 |
| Frederick J. F. Henslow | 16 Sept 41 | 16 Mar 29 | 1 July 64 |
| mWilliam Cashman | 17 Mar 65 | 1 Dec 45 | 25 Apr 65 |

4

## *(X.) LIEUTENANTS RETIRED.

*Under Her Majesty's Order in Council, of the* 1*st of August,* 1860.

| | *Lieut. Retired.* | *Lieut.* |
|---|---|---|
| Osmond De Beauvoir Brock | 30 Oct 66 | 12 May 53 |
| mCharles Rowland Scott | 22 May 66 | 23 May 55 |
| mJohn Wallis Newport | 29 Jan 61 | 23 Dec 56 |
| Frederick Hammond | 21 Feb 67 | 15 Dec 59 |

4

* (X.) *See* Appendix.

Digitized by Google

## (R.)* LIEUTENANTS ON RESERVED HALF-PAY.

*Under Order in Council of 25th June, 1851.*

| | | | |
|---|---|---|---|
| John Henry | 22 Oct 23 | mAlex. Dickson Norie | 28 June 54 |
| mJohn Edward Doran | 6 Sept 52 | mArthur Knox Forde | 31 Oct 55 |
| mCharles Ashwell Boteler Pocock | 5 Feb 53 | *PW*m**Richard Ramsay Armstrong | 5 Jan 56 |
| George Poynter Heath | 23 May 54 | James Rorie | 17 Dec 57 |
| 4 | | 8 | |

* (R.) *See* Appendix.

## STAFF COMMANDERS ON RESERVED HALF-PAY.

| | Seniority as *Staff Commander.* | *Master.* |
|---|---|---|
| mJames Barrow | 11 June 63 | 3 Dec 07 |
| William M'Culloch | 11 June 63 | 4 May 08 |
| William Priest | 11 June 63 | 12 June 08 |
| James Long | 11 June 63 | 9 Sept 08 |
| mThomas Hedgcock | 11 June 63 | 27 Sept 08 |
| mWilliam F. Baker | 11 June 63 | 10 Oct 08 |
| Thomas Griffiths (*b*) | 11 June 63 | 13 Jan 10 |
| mJohn Miller | 11 June 63 | 1 Mar 10 |
| Joseph Hake Sparke | 11 June 63 | 15 Mar 10 |
| Robert Austen | 11 June 63 | 23 May 11 |
| Mentor Wilkinson | 11 June 63 | 20 Nov 12 |
| Thomas Gwyther | 11 June 63 | 4 Feb 13 |
| mJames Tomlin | 11 June 63 | 6 Feb 13 |
| mWilliam Farley | 11 June 63 | 17 July 13 |
| James Charles Atkinson | 11 June 63 | 29 Jan 14 |
| mJohn Botham | 11 June 63 | 1 Apr 14 |
| Malcolm Carmichael | 11 June 63 | 14 Dec 14 |
| mHenry Brooker | 11 June 63 | 1 Apr 15 |
| *PW NP*Richard Johns | 11 June 63 | 18 Sept 15 |
| mManser Bradshaw | 11 June 39 | 28 Dec24 |
| mWilliam Wood | 11 June 63 | 18 Mar 26 |
| Robert James | 11 June 63 | 9 May 26 |
| John Pasley Luckraft | 11 June 63 | 18 Sept 26 |
| mWilliam Summers | 11 June 63 | 3 Nov 26 |
| David Taylor | 11 June 63 | 27 Aug 27 |
| *NP*mJohn Yule | 11 June 63 | 29 Oct 27 |
| James Teague | 11 June 63 | 4 Sept 29 |
| John Hales (*b*) | 11 June 63 | 30 Dec 29 |
| John Rogers | 11 June 63 | 15 May 30 |
| John James Hood Lingard | 11 June 63 | 1 Nov 30 |
| Robert Hoppen | 11 June 63 | 12 Mar 31 |
| Frederick Saumarez Fraser | 11 June 63 | 23 May 31 |
| 32 | | 1 2 |

Digitized by Google

| | *Commander.* | *Lieut.* |
|---|---|---|
| *P W* m John Cawley . . . . . | 1 July 64 | 25 June 45 |
| Michael Henry Perceval . . . . | 1 July 64 | 8 Aug 45 |
| John Constantine Hughes . . . | 1 July 64 | 3 July 46 |
| m Gruffyd Clayton Lloyd . . . . | 1 July 64 | 7 Oct 46 |
| Patrick Johnston . . . . . | 1 July 64 | 28 Mar 47 |
| m Edward Algar . . . . . | 1 July 64 | 28 May 47 |
| m Wm. Henry Jas. Browne . . . | 1 July 64 | 26 July 47 |
| m Thomas Barnabas Hanham . . | 1 July 64 | 6 Aug 47 |
| Josias Rowley. . . . . | 1 Jan 66 | 23 Dec 50 |
| Ralph George Pochin . . . . . | 1 Jan 66 | 23 Dec 50 |
| m Henry Prescott Bance . . . . | 7 Jan 67 | 12 Dec 51 |
| Samuel Weller George Festing May | 5 Apr 67 | 13 Feb 52 |

371

Digitized by Google

## (*W) COMMANDERS.

*Promoted from the Lieutenants' List, under Her Majesty's Orders in Council of the 1st of August, 1860, 9th of July, 1864, and 24th March, 1866.*

| | | Commander. | Lieut. |
|---|---|---|---|
| | mCharles Matthew Chapman | 1 Oct 60 | 19 July 14 |
| | Henry Watson Hall | 1 Oct 60 | 16 Aug 14 |
| | Joseph Irwin | 1 Oct 60 | 1 Sept 14 |
| | Godfrey Brereton | 1 Oct 60 | 16 Jan 15 |
| *NP* | James Harvey Nickoll | 1 Oct 60 | 6 Feb 15 |
| | Charles Pybus Ladd | 1 Oct 60 | 7 Feb 15 |
| | William Goose | 1 Oct 60 | 8 Feb 15 |
| | ~~James Loveless~~ | ~~1 Oct 60~~ | ~~8 Feb 15~~ |
| *NP* | mHenry John Carr | 1 Oct 60 | 8 Feb 15 |
| | John Wise | 1 Oct 60 | 10 Feb 15 |
| | mFrederick Coppin | 1 Oct 60 | 11 Feb 15 |
| *NP* | mSamuel Hornigold Laston | 1 Oct 60 | 15 Feb 15 |
| *NP* | William Henry Woodham | 1 Oct 60 | 15 Feb 15 |
| | mEdward John Morriss | 1 Oct 60 | 17 Feb 15 |
| | William Parsons (*b*) | 1 Oct 60 | 21 Feb 15 |
| | Josias Drew | 1 Oct 60 | 22 Feb 15 |
| *NP* | Jonathan Butcher | 1 Oct 60 | 23 Feb 15 |
| | mWilliam Henry Oldmixon | 1 Oct 60 | 24 Feb 15 |
| | Nicholas Sumpter | 1 Oct 60 | 28 Feb 15 |
| | Edward Drew | 1 Oct 60 | 1 Mar 15 |
| *NP* | mFrancis Harris | 1 Oct 60 | 1 Mar 15 |
| | mRichard Budgen | 1 Oct 60 | 1 Mar 15 |
| | James Senior | 1 Oct 60 | 4 Mar 15 |
| | John Philipps Philipps | 1 Oct 60 | 6 Mar 15 |
| *NP* | John Spurin | 1 Oct 60 | 10 Mar 15 |
| *NP* | George Johnson Gardner | 1 Oct 60 | 10 Mar 15 |
| | Benjamin Dixson | 1 Oct 60 | 11 Mar 15 |
| | William Scrymgour | 1 Oct 60 | 15 Mar 15 |
| | mWilliam Henry | 1 Oct 60 | 13 June 15 |
| | Thomas Stirling | 1 Oct 60 | 20 Sept 15 |
| | mJohn Steddy | 1 Oct 60 | 25 Oct 15 |
| *PW* | mJohn O'Reilly (*a*) | 1 Oct 60 | 2 Nov 15 |
| | Thomas Samuel Hall | 1 Oct 60 | 1 Jan 16 |
| | mRichard Goodridge | 1 Oct 60 | 16 Aug 19 |
| | Timothy Macnamara | 1 Oct 60 | 29 Jan 21 |
| | mEdward Digby | 1 Oct 60 | 4 May 21 |
| | mJohn Oxford | 1 Oct 60 | 19 July 21 |
| | Thomas Crofton | 1 Oct 60 | 9 Nov 21 |
| | Thomas Madge Hyne | 1 Oct 60 | 4 June 22 |
| | Alexander Brown | 1 Oct 60 | 14 Nov 22 |
| | Daniel Young | 1 Oct 60 | 7 Dec 22 |
| | George Stuart Penfold | 1 Oct 60 | 15 Feb 23 |
| *GHP* | Smyth Griffith | 1 Oct 60 | 16 June 23 |
| | John Delancey Robinson | 1 Jan 62 | 16 June 23 |
| | Charles Willit Poynter | 1 Oct 60 | 26 July 23 |
| | mGeorge Henry Heathcote | 1 Oct 60 | 31 Mar 24 |



(W.) See Appendix.

Digitized by Google

| | | Commander. | Lieut. |
|---|---|---|---|
| | Stephen Shairpe | 1 Oct 60 | 26 Apr 24 |
| | mLaurence Blount Williams | 1 Oct 60 | 10 Aug 24 |
| | mCharles Horace Lapidge | 1 Oct 60 | 31 Aug 24 |
| | Warre Squire Bradley | 1 Oct 60 | 20 Sept 24 |
| | mWilliam Hewlett | 1 Oct 60 | 10 Jan 25 |
| | mJames Henry Richard Wilson | 1 Oct 60 | 10 Jan 25 |
| | James Smail | 1 Oct 60 | 21 Apr 25 |
| | Thomas Pownoll Pellew Barrow | 1 Oct 62 | 25 May 25 |
| | mCharles Moss | 1 Oct 60 | 27 May 25 |
| | Thomas Thorpe Fowke | 1 July 63 | 17 June 25 |
| | Henry Lister Maw | 1 Apr 61 | 25 July 25 |
| | Augustus Bolton | 1 Oct 60 | 4 Oct 25 |
| | Charles Bolton | 1 Oct 60 | 4 Oct 25 |
| | John Jeayes | 1 Oct 60 | 17 Oct 25 |
| | Francis William Young | 1 July 64 | 3 Jan 26 |
| | mJoseph Robinson | 7 Oct 61 | 13 Jan 26 |
| | Thomas Young | 1 Oct 60 | 15 Mar 26 |
| | Thomas Hungerford | 1 Oct 60 | 27 Mar 26 |
| *NP* | mHenry Johnston | 1 Oct 60 | 27 Mar 26 |
| | mEdward George Elliott | 1 Oct 60 | 27 Mar 26 |
| | Frederick Spencer Thursby | 1 July 61 | 26 June 26 |
| | James Dalyell | 1 Oct 60 | 6 Sept 26 |
| | James Yule | 1 Oct 60 | 21 Oct 26 |
| | Charles Symes Haswell | 5 Feb 61 | 4 Apr 27 |
| | mWilliam Henry Goslin | 1 Oct 60 | 28 Apr 27 |
| | Norton Butler Alexander | 1 Oct 60 | 28 Apr 27 |
| | mJohn Crouchley Evison | 1 Oct 60 | 28 Apr 27 |
| *GHP* | William Dawson (*b*) | 1 Oct 60 | 28 Apr 27 |
| | John Cornish (*a*) | 1 Oct 60 | 28 Apr 27 |
| | Henry Batt | 1 Oct 60 | 28 Apr 27 |
| | Richard Gunning Jeffreys | 1 Oct 60 | 30 Apr 27 |
| | Thomas Carrique Ponsonby | 1 Jan 61 | 30 Apr 27 |
| | mJames Heysham | 1 Oct 60 | 4 May 27 |
| | mDuncan Brooks Gordon Grant | 1 Jan 61 | 22 Oct 27 |
| | mJames Charles Johnston | 1 Jan 64 | 22 Oct 27 |
| | Philip Button Jones | 1 Oct 60 | 16 Nov 27 |
| | Horatio Nelson Atkinson | 1 July 63 | 27 Nov 27 |
| | mThomas Lavington | 1 Oct 60 | 17 Dec 27 |
| | William Foulkes Essell | 1 Oct 60 | 27 Dec 27 |
| | James Irwin | 1 Oct 60 | 31 Dec 27 |
| | John Ludlow Nelson Sealey | 1 July 64 | 9 Jan 28 |
| | Willoughby Shortland | 1 July 64 | 18 Jan 28 |
| | Frederick Servante | 1 Oct 60 | 26 Feb 28 |
| | John Palmer Battersby | 1 Oct 60 | 28 Feb 28 |
| | Charles Duncan Warren | 1 Oct 60 | 24 Mar 28 |
| | Stephen Ross Watts | 1 Oct 60 | 29 Mar 28 |
| | Thomas Norris Moore | 1 Oct 60 | 19 Apr 28 |
| | Robert Cleugh | 1 Oct 60 | 23 June 28 |
| *NP* | William Calmady Nowell | 1 Oct 60 | 8 Aug 28 |
| | mJohn Robinett Baker | 1 Oct 60 | 26 Aug 28 |
| | mHenry Decolas Foster | 1 Oct 60 | 6 Sept 28 |
| | Harry Gill | 1 Oct 60 | 11 Sept 28 |
| | James Hookey | 1 Oct 60 | 14 Sept 28 |
| | Augustus Frederick Tracey | 1 Oct 60 | 17 Sept 28 |



Digitized by Google

| | | *Commander.* | *Lieut.* |
|---|---|---|---|
| | *Sir* John Heron Maxwell, *Bart.* | 1 July 64 | 17 Sept 28 |
| | John O'Reilly (*b*) | 1 Oct 60 | 18 Sept 28 |
| | Henry Ovenden Nolloth | 1 Jan 64 | 18 Sept 28 |
| | mJohn Rendell | 1 Oct 60 | 4 Nov 28 |
| | mJohn Kempe | 1 Apr 65 | 13 Nov 28 |
| | mJohn Douglas Ramsay | 1 Jan 64 | 23 Jan 29 |
| | mThomas Henry Prior | 1 Oct 60 | 23 Feb 29 |
| | James David Agassiz | 1 Jan 61 | 20 Mar 29 |
| | Robert Parrey | 5 Feb 61 | 27 Mar 29 |
| | William Royse | 14 Feb 62 | 19 June 29 |
| | Henry James | 1 Oct 60 | 3 July 29 |
| | Edward Francis Wells | 1 Oct 60 | 3 July 29 |
| | William Mitchell | 1 Oct 60 | 25 Aug 29 |
| | mJoseph Thompson Strong | 1 July 62 | 27 Nov 29 |
| | mDelbœuf Baker Bedford | 1 Apr 61 | 14 Jan 30 |
| | George Sherbrooke Airey | 1 July 64 | 10 Feb 30 |
| | Richard Edward Bullen | 12 Sept 65 | 26 Feb 30 |
| | Robert Wettenhall | 1 Oct 60 | 22 July 30 |
| | mWilliam Hay | 1 Oct 60 | 22 July 30 |
| | William Seaward | 1 Oct 60 | 22 July 30 |
| *TS* | mSt. Leger Aldworth | 31 Mar 66 | 3 Jan 31 |
| | *Hon.* John O'Grady | 1 July 64 | 17 Feb 31 |
| | Charles Edward Powys | 31 Mar 66 | 31 Oct 31 |
| | mJames Hector M'Kenzie Robertson | 31 Mar 66 | 5 Dec 31 |
| | mJames Campbell Hamilton | 1 July 64 | 10 Dec 31 |
| | mCharles James Fox Campbell | 31 Mar 66 | 31 Mar 32 |
| | Charles Thomas Hill | 1 Oct 60 | 21 Aug 33 |
| | *Hon.* Robert Le Poer Trench | 1 July 64 | 19 Nov 33 |
| | mHenry John Harvey | 1 July 64 | 6 Jan 34 |
| | William Rousseau Payne | 1 Oct 60 | 2 Apr 34 |
| | Peter Rainier | 1 Jan 67 | 18 July 35 |
| | Charles James Hippisley | 1 Oct 60 | 15 Jan 36 |
| | Augustus Frederick James Bowen | 1 July 64 | 30 Apr 36 |
| | mHenry Thomas Laye | 1 July 64 | 10 Sept 36 |
| | William Webster (*b*) | 1 July 66 | 27 Sept 37 |
| | mJohn Joseph Clopp Harding Tracy | 1 Jan 64 | 30 Sept 37 |
| | Godolphin James Burslem | 23 Aug 65 | 15 Jan 38 |
| | Richard Fellowes Lewis | 1 Oct 60 | 29 Jan 38 |
| | Hawkins Godolphin Ayscough | 1 July 64 | 10 May 38 |
| | Thomas Stephen Coppinger | 1 Oct 60 | 28 June 38 |
| | William Coles | 7 Feb 65 | 28 June 38 |
| | mNevell Norway | 1 July 64 | 28 June 38 |
| *PW* | Arthur Mayne Noad | 13 Nov 60 | 28 June 38 |
| | mCharles Gibbs Crawley | 27 Apr 66 | 28 June 38 |
| | William Austin | 1 July 64 | 2 Aug 38 |
| | Arthur Kennedy | 31 Mar 66 | 6 Sept 38 |
| | Whaley Armitage | 1 July 64 | 27 Dec 38 |
| | mFrancis Higginson | 1 Oct 60 | 1 Jan 39 |
| | mCharles Bamber Wurren | 1 July 64 | 26 Mar 39 |
| | Benjamin Sharpe | 1 July 64 | 18 Oct 39 |
| | Edward Hoile Kennett | 3 Jan 66 | 12 Nov 39 |
| | mRichard Hoops | 31 Mar 66 | 5 Nov 40 |
| | William Papillon Jamison | 1 Apr 62 | 23 Mar 40 |
| | Charles Richard Marcuard | 1 July 64 | 23 Mar 40 |
| | Arthur Barrard Kingston | 1 July 64 | 3 July 40 |



Digitized by Google

| | | *Commander.* | *Lieut.* |
|---|---|---|---|
| | Marcus Knox | 3 Jan 65 | 1 Aug 40 |
| | mAshley La Touche | 27 Apr 66 | 4 Nov 40 |
| | mGeorge Henry Carleton Sunderland | 1 July 64 | 4 Nov 40 |
| *PW* | mJohn Blackmore | 1 July 64 | 4 Nov 40 |
| *PW* | mDouglas Reid | 18 Apr 61 | 5 Nov 40 |
| | mJohn Dunsterville | 4 Apr 62 | 5 Nov 40 |
| | mCharles Bullen | 1 July 64 | 5 Nov 40 |
| | John Horatio Woolward | 1 July 64 | 26 Dec 40 |
| | mAlgernon Stewart Austen | 1 July 64 | 30 Apr 41 |
| | mBelfield Woolcombe | 1 Apr 65 | 8 June 41 |
| | mThomas Sibbald | 31 Mar 66 | 8 June 41 |
| | Walter Francis Robinson | 1 Oct 60 | 11 June 41 |
| | Alexander John Smith | 1 July 64 | 17 Aug 41 |
| | Robert John St. Aubyn | 9 Mar 65 | 17 Aug 41 |
| | mRobert Bruce Æneas Macleod | 1 Oct 64 | 26 Aug 41 |
| *PW* | Augustus C. Murray | 1 July 64 | 1 Oct 41 |
| | mThomas White Purver | 22 Nov 66 | 8 Oct 41 |
| | Benjamin Francis Helpman | 1 July 64 | 22 Oct 41 |
| | William Henry Rushbrooke | 1 Oct 64 | 8 Nov 41 |
| | Henry Wall | 1 Oct 60 | 23 Nov 41 |
| | mWilliam Thomas Newenham | 1 Oct 60 | 23 Nov 41 |
| | Charles Bissett Bayly | 31 Mar 66 | 23 Nov 41 |
| | Thomas Adye Alldridge | 6 Aug 62 | 23 Nov 41 |
| | Joseph Nourse | 1 July 64 | 23 Nov 41 |
| | Daniel Butler Dawes | 31 Mar 66 | 23 Nov 41 |
| | Charles Knighton (*b*) | 14 June 67 | 23 Nov 41 |
| | Macdonald Bourchier | 16 May 62 | 23 Nov 41 |
| | Edwin Robert Joseph Balfour | 2 July 62 | 23 Nov 41 |
| | William Bailey (*b*) | 3 Jan 65 | 23 Nov 41 |
| | mEdward Francis Clarke | 1 Jan 67 | 23 Nov 41 |
| | Edgar Slade | 1 July 64 | 14 Dec 41 |
| | George Baring Browne Collier | 1 July 64 | 7 Feb 42 |
| | Robert Willcox | 1 Jan 63 | 7 Mar 42 |
| | Thomas Tickell | 14 Jan 64 | 29 Mar 42 |
| | mEdward David Ashe | 1 Jan 65 | 25 May 42 |
| | mHenry Stokes | 1 Jan 62 | 21 June 42 |
| | mGeorge Marriott | 1 Feb 62 | 15 Aug 42 |
| | mEdmund Edward Tournour | 16 Apr 63 | 29 Aug 42 |
| | George Newcomen | 27 Apr 65 | 29 Aug 42 |
| | mFrederick Morris | 5 Apr 67 | 3 Oct 42 |
| | mPeter Alexander Halkett | 1 July 64 | 23 Dec 42 |
| | mAuchmuty Tylden Freese | 6 June 66 | 23 Dec 42 |
| | mWilliam Hobson Moubray | 17 May 66 | 16 Feb 43 |
| | *Sir* Augustus Frederick Webster, *Bart.* | 1 July 64 | 28 Aug 43 |
| | mHenry Charleton | 1 Jan 61 | 25 Sept 43 |
| | Crawford Atchison Denman Pasco | 18 Jan 66 | 20 Nov 43 |
| | mHerbert Thomas Ryves | 31 Mar 66 | 23 Nov 43 |
| | mJohn Townsend | 21 Jan 67 | 9 Feb 44 |
| | mJohn Hamilton Shairp | 19 Nov 61 | 12 Feb 44 |
| *PW* | mLewis Roper Fitzmaurice | 1 July 64 | 10 June 44 |
| | Robert William Henry Herbert | 1 July 64 | 11 Oct 44 |
| | mHarry Smith | 29 Jan 61 | 20 Jan 45 |
| | mEdgar Henry Blake | 1 Nov 66 | 24 Mar 45 |
| | mRobert Ellis | 31 Mar 66 | 4 Apr 45 |
| | Charles A. Lafargue | 23 May 62 | 25 June 45 |



Digitized by Google

| | | Commander. | Lieut. |
|---|---|---|---|
| | mWilliam Alfred Rose Lee | 11 Mar 63 | 30 Aug 45 |
| | mWilliam Henry Payne | 1 Jan 62 | 1 Sept 45 |
| | mFrederic Agar Boyce | 1 Nov 60 | 1 Sept 45 |
| | mRobert Hussey Moubray | 17 May 66 | 1 Dec 45 |
| *K W* | mWilliam Cashman | 25 Apr 65 | 1 Dec 45 |
| | *Hon.* Frederick Walpole | 1 Oct 64 | 30 Dec 45 |
| | James Byrn Kinsman | 31 Mar 66 | 21 Jan 46 |
| | mHenry George Simpson | 11 Mar 63 | 31 Jan 46 |
| | mChas. Orlando Henry Perkins St. John | 1 Oct 60 | 19 Feb 46 |
| | mCharles Græme M'Grigor | 26 Nov 61 | 4 May 46 |
| | William Tomlinson Standbridge | 31 Mar 66 | 29 June 46 |
| | Richard John Turner | 1 Apr 65 | 29 June 46 |
| | George Augustus Hire | 3 Jan 66 | 1 July 46 |
| | Walter Windyer Morris | 28 Jan 63 | 3 July 46 |
| | mCharles John Didham | 1 Oct 66 | 28 July 46 |
| | William Frederick Glocester Fead | 1 July 65 | 1 Feb 47 |
| | mArthur Brathwaite Warre | 5 Apr 67 | 9 Oct 47 |
| | m*Austin Bissell Hodgkinson | 27 May 67 | 16 Aug 48 |
| | m*Francis Trevor Hamilton | 11 Mar 67 | 6 Nov 48 |
| | mFrancis William Turton | 1 Jan 67 | 23 Dec 49 |
| | mJervis Whyte Jervis Jocelyne | 23 Mar 67 | 23 Dec 50 |
| | Edward Lee Hoblyn | 1 July 66 | 1 Jan 51 |
| | mWilliam Filmer Gregory | 7 May 67 | 3 May 53 |
| | Thomas Bulmer Horner | 11 Apr 65 | 2 Jan 54 |
| | mErnest Augustus Tweeddale | 3 Dec 62 | 23 May 54 |
| | mCharles John Slaughter | 10 Feb 65 | 23 May 54 |
| | mWilliam Berjew Pauli | 10 May 66 | 23 May 54 |
| | mJohn Hales Montagu Calcraft | 25 Feb 62 | 28 June 54 |
| | George Mervyn Comber | 18 Aug 65 | 20 Apr 55 |
| | Edward Mitford Hankinson | 19 June 66 | 22 Sept 55 |
| | m*Francis Martin Norman | 13 Jan 63 | 5 Jan 56 |
| | mFrederick Semple | 1 Feb 66 | 22 Feb 56 |

242

## (Q.*) COMMANDERS.

*From the Masters' List, under Her Majesty's Order in Council of the 19th May,* 1846.

| | | Commander. | Master. |
|---|---|---|---|
| *NP* | Daniel Lye | 1 July 46 | 20 Aug 06 |
| *NP* | *Frederick William Richard Sadler | 1 July 46 | 4 Nov 10 |
| *NP* | George Farquhar Morice | 1 Apr 50 | 6 Sept 14 |
| | mWilliam Walker | 26 June 50 | 12 July 14 |
| *NP* | mCharles Brown | 28 June 50 | 6 Sept 15 |
| | Edward Rose | 20 July 54 | 30 May 23 |
| | Peter Francis | 28 Apr 56 | 30 May 27 |

*The above Officers are upon 12s. 6d. per Diem.*

| | | | |
|---|---|---|---|
| | mPeter Parker | 1 July 46 | 1 July 09 |
| | mEdward Sabben | 1 July 46 | 14 Sept 10 |

9

(Q.) *See Appendix.*

I

Digitized by Google

| | | Commander. | Master. |
|---|---|---|---|
| | mGeorge Millard | 1 July 46 | 2 Apr 11 |
| NP | Charles Fox Burney | 5 May 48 | 28 Oct 14 |
| | mRobert Fulton | 9 Sept 51 | 1 Aug 14 |
| | George Parsons | 4 Nov 53 | 2 Aug 25 |
| | Samuel S. Flinn | 14 Oct 54 | 1 Oct 25 |
| NP | mJohn Thomas | 4 Sept 55 | 20 July 26 |
| | mEdward Dunsterville | 14 Nov 55 | 19 Oct 26 |
| | Samuel Strong | 20 Oct 57 | 24 Jan 24 |
| | Edmund Picoti Cole | 26 June 58 | 17 Aug 38 |
| | mJames Thomas Russell | 9 Mar 64 | 2 June 37 |

*The above Officers are upon* 10*s.* 6*d. per Diem.*

19

## COMMANDERS.

*From Masters' List, under Orders in Council of* 1855 *and* 1860.

| | Commander. | Master. |
|---|---|---|
| mWilliam Hemsley | 26 Feb 64 | 14 Nov 25 |
| mSamuel Libby (*a*) | 27 Mar 67 | 26 Nov 42 |

## NAVAL KNIGHTS OF WINDSOR.

| | Date of Appointment As Governor. | Date of Appointment As Knight. | Seniority as Lieut. | Seniority as Ret. Com. |
|---|---|---|---|---|
| mRichd. F. Jewers (*Governor*) | 7 May 60 | 21 Jan 46 | 5 July 09 | 7 Aug 61 |

| | Date of Appointment. | Seniority as Lieut. | Seniority as Ret. Com. |
|---|---|---|---|
| mEdward Ramsay | 10 Oct 61 | 4 May 10 | 7 Aug 61 |
| Frederick J. F. Henslow | 16 Sept 41 | 16 Mar 29 | 1 July 64 |
| mWilliam Cashman | 17 Mar 65 | 1 Dec 45 | 25 Apr 65 |

4

## *(X.) LIEUTENANTS RETIRED.

*Under Her Majesty's Order in Council, of the* 1*st of August,* 1860.

| | Lieut. Retired. | Lieut. |
|---|---|---|
| Osmond De Beauvoir Brock | 30 Oct 66 | 12 May 53 |
| mCharles Rowland Scott | 22 May 66 | 23 May 55 |
| mJohn Wallis Newport | 29 Jan 61 | 23 Dec 56 |
| Frederick Hammond | 21 Feb 67 | 15 Dec 52 |

4

* (X.) *See* Appendix.

Digitized by Google

## (R.) * LIEUTENANTS ON RESERVED HALF-PAY.

*Under Order in Council of 25th June*, 1851.

| | | | | | |
|---|---|---|---|---|---|
| John Henry | 22 | Oct | 23 | mAlex. Dickson Norie | 28 June | 54 |
| mJohn Edward Doran | 6 | Sept | 52 | mArthur Knox Forde | 31 Oct | 55 |
| mCharles Ashwell Boteler Pocock | 5 | Feb | 53 | *PW*m * * Richard Ramsay Armstrong | 5 Jan | 56 |
| George Poynter Heath | 23 | May | 54 | James Rorie | 17 Dec | 57 |
| | 4 | | | | 8 | |

* (R.) *See* Appendix.

## STAFF COMMANDERS ON RESERVED HALF-PAY.

| | Seniority as *Staff Commander.* | *Master.* |
|---|---|---|
| mJames Barrow | 11 June 63 | 3 Dec 07 |
| William M'Culloch | 11 June 63 | 4 May 08 |
| William Priest | 11 June 63 | 12 June 08 |
| James Long | 11 June 63 | 9 Sept 08 |
| mThomas Hedgcock | 11 June 63 | 27 Sept 08 |
| mWilliam F. Baker | 11 June 63 | 10 Oct 08 |
| Thomas Griffiths (*b*) | 11 June 63 | 13 Jan 10 |
| mJohn Miller | 11 June 63 | 1 Mar 10 |
| Joseph Hake Sparke | 11 June 63 | 15 Mar 10 |
| Robert Austen | 11 June 63 | 23 May 11 |
| Mentor Wilkinson | 11 June 63 | 20 Nov 12 |
| Thomas Gwyther | 11 June 63 | 4 Feb 13 |
| mJames Tomlin | 11 June 63 | 6 Feb 13 |
| mWilliam Farley | 11 June 63 | 17 July 13 |
| James Charles Atkinson | 11 June 63 | 29 Jan 14 |
| mJohn Botham | 11 June 63 | 1 Apr 14 |
| Malcolm Carmichael | 11 June 63 | 14 Dec 14 |
| mHenry Brooker | 11 June 63 | 1 Apr 15 |
| *PW NP* Richard Johns | 11 June 63 | 18 Sept 15 |
| mManser Bradshaw | 11 June 39 | 23 Dec 24 |
| mWilliam Wood | 11 June 63 | 18 Mar 26 |
| Robert James | 11 June 63 | 9 May 26 |
| John Pasley Luckraft | 11 June 63 | 18 Sept 26 |
| mWilliam Summers | 11 June 63 | 3 Nov 26 |
| David Taylor | 11 June 63 | 27 Aug 27 |
| *NP* mJohn Yule | 11 June 63 | 29 Oct 27 |
| James Teague | 11 June 63 | 4 Sept 29 |
| John Hales (*b*) | 11 June 63 | 30 Dec 29 |
| John Rogers | 11 June 63 | 15 May 30 |
| John James Hood Lingard | 11 June 63 | 1 Nov 30 |
| Robert Hoppen | 11 June 63 | 12 Mar 31 |
| Frederick Saumarez Fraser | 11 June 63 | 23 May 31 |
| | 32 | 1 2 |

Digitized by Google

| | | Seniority as Staff Commander. | Master. |
|---|---|---|---|
| | John Shepherd | 11 June 63 | 23 Aug 31 |
| | James Fowler | 11 June 63 | 7 Sept 31 |
| | mJonas Coaker | 11 June 63 | 9 Oct 33 |
| | Charles Francis Cox | 11 June 63 | 8 Apr 35 |
| | Thomas A. Wemyss | 11 June 63 | 8 Apr 35 |
| | mEdward J. Sinclair Couzens | 11 June 63 | 7 May 35 |
| | Charles Thorndike Tucker | 11 June 63 | 19 May 37 |
| | mFrancis William Bateman | 11 June 63 | 26 July 37 |
| | mGeorge Wright | 11 June 63 | 22 Jan 38 |
| | mGeorge Grant | 11 June 63 | 17 Aug 38 |
| | David Duncan | 11 June 63 | 17 Aug 38 |
| | Lucius Curtis Bailey | 11 June 63 | 17 Aug 38 |
| | mJoseph Chegwyn | 11 June 63 | 17 Aug 38 |
| | Henry Mapleton | 11 June 63 | 17 Aug 38 |
| | James Fuller Boxer | 11 June 63 | 6 Oct 38 |
| | mRobert Studwell | 11 June 63 | 20 Aug 40 |
| | Frederick John Gruzelier | 11 June 63 | 4 Nov 40 |
| *CG* | Robert Brown Graham | 11 June 63 | 4 Nov 40 |
| | mWilliam Jeffery | 11 June 63 | 18 Jan 41 |
| | Richard Mowll | 11 June 63 | 20 Mar 41 |
| | mCharles Augustus Cole | 11 June 63 | 28 Mar 41 |
| | mFrancis Edington | 11 June 63 | 13 Apr 41 |
| | John Burdwood | 11 June 63 | 26 Aug 41 |
| | John George Mugford | 11 June 63 | 26 Aug 41 |
| | William J. Webster Burney | 11 June 63 | 26 Aug 41 |
| | William Vincent | 11 June 63 | 26 Aug 41 |
| | mJohn Kellock | 11 June 63 | 26 Aug 41 |
| | mJohn Thomas Forster | 11 June 63 | 8 Oct 41 |
| | Percival Benjamin Roberts | 11 June 63 | 20 Nov 41 |
| | mJohn Doyle Pascoe | 11 June 63 | 23 Nov 41 |
| | John Stoker Pritchard | 11 June 63 | 23 Nov 41 |
| | mJames Thomas Davis | 11 June 63 | 23 Nov 41 |
| | mVincent Williams | 11 June 63 | 23 Nov 41 |
| | James Stephen Wells | 11 June 63 | 23 Nov 41 |
| *P W* | William Clarke Triphook | 11 June 63 | 23 Nov 41 |
| | Henry Barnard Harris | 11 June 63 | 23 Nov 41 |
| | William Forster | 11 June 63 | 23 Nov 41 |
| | William Mills | 11 June 63 | 23 Nov 41 |
| | Hugh John Sclater | 11 June 63 | 6 June 42 |
| | †mJohn William King | 11 June 63 | 30 Aug 42 |
| | Francis Hale | 11 June 63 | 26 Nov 42 |
| | mFrancis Herbert Niblett | 11 June 63 | 23 Dec 42 |
| *CG* | mWilliam Henry Williams (*a*) | 11 June 63 | 14 Mar 43 |
| | Henry Braddick Yule | 11 June 63 | 11 Oct 43 |
| *CG* | George Collier | 11 June 63 | 8 Feb 44 |
| | mChristopher George | 11 June 63 | 14 Feb 45 |
| | mJoshua Whiting | 11 June 63 | 10 May 45 |
| *CG* | Henry Webb | 11 June 63 | 7 Nov 45 |
| | mFrederick Ferdinand Field Taylor | 11 June 63 | 25 Apr 46 |
| | mThomas Hart | 11 June 63 | 26 May 46 |
| | mEdward Hooper Rowe | 11 June 63 | 29 June 46 |
| | William Blackford | 11 June 63 | 30 June 46 |
| | Thomas Arundel | 11 June 63 | 9 Nov 46 |
| | Horatio Fillis Norway | 11 June 63 | 9 Nov 46 |



Digitized by Google

| | Seniority as Staff Commander. | Seniority as Master. |
|---|---|---|
| mJames F. Beckett | 11 June 63 | 9 Nov 46 |
| Thomas Edwards | 11 June 63 | 9 Nov 46 |
| James W. Symonds | 11 June 63 | 9 Nov 46 |
| Alfred Lawrence Halloran | 11 June 63 | 19 Feb 47 |
| Michael Shaw Stewart Burney | 11 June 63 | 12 June 47 |
| Richard A. Burstal | 11 June 63 | 20 Dec 47 |
| mGeorge Henry Forster | 30 Dec 63 | 1 Feb 48 |
| William H. Mallard | 11 June 63 | 30 Dec 48 |
| mMichael Heath | 9 May 64 | 9 May 49 |
| mDuncan Hunter Wilder | 1 Aug 64 | 1 Aug 49 |
| James Dundas Milne | 9 Oct 64 | 9 Oct 49 |
| William Thomas Tregidgo | 18 Dec 64 | 18 Dec 49 |
| mJoseph Wallis | 22 Mar 65 | 22 Mar 50 |
| John G. Anderson | 7 May 65 | 7 May 50 |
| mThomas B. Wells | 5 June 65 | 5 June 50 |
| †mGeorge Reid | 4 Dec 65 | 4 Dec 50 |
| Richard O. White | 1 Feb 66 | 1 Feb 51 |
| Richard Elsworthy Pym | 1 Apr 66 | 1 Apr 51 |
| mFrederick J. Krabbé | 11 Oct 66 | 11 Oct 51 |
| William S. Bourchier | 11 Nov 66 | 11 Nov 51 |
| Tomyns D. Browne | 11 Nov 66 | 11 Nov 51 |
| *PW*mJohn Sidney Smith | 26 Dec 66 | 26 Dec 51 |
| Edward M'Kenzie | 25 Feb 67 | 25 Feb 52 |



## MASTERS ON RESERVED HALF-PAY.

### 1852

Henry M'Ausland . . . . 27 Oct

### 1853

mFrancis Thomas Jameson . . 4 Nov

### 1854

mGraham Hewett Hills . . . 1 Aug

### 1855

John Medway Pridham . . . 13 Feb
mJames Owen Jones . . . 19 Mar
m*Frederick Robert Glynden Llewellyn . . . . . 29 Sept

6

George Turpin . . . . . 6 Feb
Charles Frederick Cooper . . 6 Feb

### 1856

mFrederick Skead . . . . 10 May
mAlexander Raven Burniston . 10 May
mWilliam Johnston . . . . 1 Oct

### 1857

*PW*mHenry Littleton Kelly . 10 Dec

### 1858

mWilliam Imrie . . . . . 6 May
Benjamin Woolley . . . . 21 Dec

### 1859

m*Adolphe Eugene Parks . . 20 June
mHenry Gabriel Swainson . . 17 Dec

16

Digitized by Google

## CHAPLAINS RETIRED.

(*Those marked* ‖ *hold Civil Appointments.*

1807
mEdward Brice . . . . . 24 Nov

1821
George Fisher. . . . . 23 Apr
John Briggs, B.A. . . . . 30 Aug

1822
William Rollett Payne, M.A. . 24 Jan

1823
mDavid Morton, M.A. . . . 7 June

1824
William Veale Hennah, B.A. . 5 Jan
John Kellow Goldney, M.A. . 24 July
Richard Rowland Bloxham, B.A. 6 Aug

1825
m‖Thomas Foster, M.A. . . 5 Jan
mJohn Meredith Edwards, B.A. . 26 Sep

1827
John Falls, B.A. . . . . 17 Nov

1829
mEdward Kitson, M.A. . . 28 Apr
*GHP*Andrew Watson, M.A. . 21 May
James Hudson Malet, LL.D. . 26 Aug

1831
mOctavius S. Harrison, M.A. . 1 Dec

1834
John Usher Campbell, B.A. . 23 Aug
mAllen Fielding, M.A. . . 18 Nov

1835
mGeorge Cooper, M.A. . . 31 July

1836
mGeorge Richards, B.A. . . 11 April
mPascoe Grenfell Hill, B.A. . 26 April
mHenry Hervey Franklin, B.A. 19 May

1837
George Austen, M.A. . . . 11 April



1840
mPeter Parker Smith, B.A. . 2 Mar

1841
Thomas Gifford Gallwey, M.A. 8 Sept
mArthur Browne, M.A. . . 1 Nov

1842
Henry William Steel, M.A. . . 7 Mar
David Carson, M.A. . . . 24 Sept

1843
*GHP*m*Josiah Thompson, B.A. 12 Apr
Joseph William Dickson, B.A. 14 Aug

1845
William Harry Pilcher, B.A. . 23 Apr
Charles W. Belgrave, B.A. . . 9 Sept

1847
mWilliam Bell, M.A. . . 2 Jan
Francis Hannan, B.A. . . . 22 Dec

1849
*GHP*mJohn James Balleine, B.D. 27 Jan
mFrederick William Smith, B.A. 12 Oct
mHenry F. Edgell, B.A. . . 7 Nov

1850
mGeorge Christian Purches, B.A. 22 Jan

1852
mJohn Paul Oliver, B.A. . . 12 July

1854
mCharles Oldham Yeo, M.A. . 8 Feb
mThomas Davis, B.D. . . . 20 Feb
mHenry Horace Matchett, M.A. 20 Mar

1855
mRobert Noble Jackson, M.A. . 9 Feb
mJohn Lucas Moore, M.A. . . 9 Aug

1856
Charles John Armistead, M.A. . 11 Mar

1858
Josedh Calverley Hordern . . 15 Apr



Digitized by Google

## NAVAL INSTRUCTORS RETIRED.

(*Those marked † are in Holy Orders.*)

1836

*GHP*mGeorge Field Parker . 22 Dec
Charles Stark (Math. Inst.) . 22 Dec

1837

mMichael Thomson Scott Raimbach, M.A. . . . . 13 July
mAlfred William Lane, M.A. . 1 Sept

1838

†John Doyle Kennedy . . . 15 June
mCharles Osborne . . . . 17 Nov

1839

mRichard Creagh Saunders, B.A. 11 July
mGeorge Cooper, M.A. (*Chap.*) 24 Aug
mRichard Oram . . . . . 20 Dec

1841

*GHP*m*William Johnson . . 11 Feb
mJames Stephen . . . . . 13 Nov
mFrederick Hotham Needham . 13 Nov

1842

William Edward Shaw . . . 16 May

13

1843

mChas. J. E. Ross Archdeacon 9 May

1844

mFrederick William Smith, B.A. (*Chap.*) . . . . . 19 June
mJohn M. Edwards, B.A. (*Chap.*) 19 Nov

1845

*GHP*Henry Andrews Speed . . 25 Aug

1846

*GHP*mWilliam Salmon, M.A. . 18 Mar
mTimothy Sullivan . . . . 9 Sept

1849

*GHP*mJohn James Balleine, B.D. 27 Jan
mArthur Browne, B.A. (*Chap.*) 1 May

1855

mRobert Noble Jackson, M.A. (*Chap.*) . . . . . 18 Apr

1856

mJohn Lucas Moore, M.A. (*Chap.*) 9 Apr

23

## CHIEF ENGINEERS RETIRED.

1847.

*GHP*mJohn H. Marshall . . 1 July
*GHP*mJohn Boswell . . . 21 July
*GHP*mJohn Bell (*a*) . . . 4 Sept
*GHP*mWilliam B. Minhinnick . 23 Oct
*GHP*mRichard Cook . . . 16 Dec

1848.

mRobert Fothergill . . . . 6 Jan
James Payne . . . . . 21 Jan
*GHP*mThomas Bullions . . 31 July

8

1849.

mJohn Chester . . . . . 13 July
*GHP*mJames Harvey . . . 10 Oct

1851.

mJohn Bonney . . . . . 30 Aug

1859.

George Robertson . . . . 11 Apr

1861.

William Cockshott . . . . 5 Aug
Alexander William Chalmers (*act.*) 9 Oct

14

## SUB-LIEUTENANTS ON HALF PAY.

1820

Peter Barfot Stagg . . . 19 July

1823

James Weir . . . . . 5 Feb

1829

*PW* Thos. R. Hen. Grandy Pearse 30 Oct

3

1833

Frederick Church . . . 31 Oct

1837

*PW* William Thomas Lower . . 5 Apr

1864.

Frank George Denison . 29 Jan

6

Digitized by Google

‖ before an Officer's name denotes that he is an Honorary Physician or Surgeon to the Queen.
*h* placed after the name of a Retired Inspector or Deputy Inspector of Hospitals and Fleets, denotes that the rank held is honorary only.

## DIRECTOR-GENERAL OF THE MEDICAL DEPARTMENT OF THE NAVY, RETIRED.

m‖ * *Sir John Liddell,* K.C.B., M.D.

## INSPECTORS GENERAL OF HOSPITALS AND FLEETS, RETIRED.

*GSP* m‖ John Wilson, (*b*) M.D.* 2 Dec 41
*GSP Sir* William Rae, *Kt.* C.B., M.D. 17 Jan 49
*GSP* m‖ Alexander Nisbet, M.D., 30 June 55
3

*GHP* John Watson *h* . . . 7 Feb 57
Peter Leonard, M.D.* . . 15 Mar 65
m Thomas Wallis McDonald *h* 28 July 65
m** John Rees *h* . . . . 28 July 65
7

## DEPUTY INSPECTORS GENERAL OF HOSPITALS AND FLEETS, RETIRED.

m John Kay . . . . . 14 April 41
m *Sir* James Prior . . . 1 Aug 43
*GHP* m Peter Suther *h* . . 25 July 55
m James M'Ternan *h* . . . 25 July 55
m Alex. Crawford Macleroy *h* 10 May 56
m Robert McCormick . . 20 May 59
m William Bruce, M.D. *h* . . 13 Oct 59
John Dunlop, M.D. *h* . . 12 Aug 61
*P W* John Robertson (*b*) M.D. *h* 12 Aug 61
m John Arnold Mould *h* . . 28 July 62
*GHP* m‖ William Folds *h* . 4 Aug 62
Charles Henry Fuller *h* . . 23 Jan 63
m Jason Lardner *h* . . . 23 Jan 63
Henry Liddell *h* . . . . 23 Jan 63
Edward Davies, M.D. *h* . . 23 Jan 63
m * Charles Robert Brien, M.D. *h* 23 Jan 63
James Taylor, M.D. *h* . . 17 Mar 63
17

*GHP* m John Andrews (*a*) *h* . 23 Mar 63
*GHP* m Alexander Cross *h* . 2 Mar 64
*GHP* m Charles Kevern Nutt *h* 3 Sept 64
*GHP* m Hugh Jameson *h* . . 5 Oct 64
*GHP* m Frederick William Le Grand, M.D. *h* . . . . 1 Nov 64
*GHP* William Gunn, M.D. *h* 13 July 65
m Henry Daniel Shea *h* . . 25 July 65
m John Wilson Elliott, M.D. *h* 10 Oct 65
m Thomas Fraser, M.D. *h* . 3 Jan 66
*GHP* m George David Maclaren *h* 15 Jan 66
*GHP* m John Sloan, M.D. *h* . 20 Apr 66
m William Wogan Baynes *h* 15 Mar 67
m * Charles Ritchie Kinnear, M.D. 21 Mar 67
m Robert Whitmore Clarke . 17 May 67
Thomas Stratton, M.D. . . 5 June 67
32

## STAFF-SURGEONS RETIRED.

### 1859

*GHP* m Richard Clarke Nutt . 13 May
George Henry Dabbs . . 13 May
James Browne (*b*), M.D. . 13 May
David Graham Miller, M.D. 13 May
James Bankier, M.D. . . 13 May
m * James Carmichael, M.D. 13 May
m Alexander Kilroy . . 13 May
m Thomas William Jewell . 13 May
*GHP* m John Moody . . . 13 May
m Edward Newman, M.D. . 13 May
10

m Lenox Thompson Cunningham, M.D. . . . . 13 May

### 1860

m David Thomson (*b*), M.D. 13 Feb

### 1861

William Wood, M.D. . . 13 Aug

### 1862

m John Hetherington Carruthers 2 Jan
*GHP* Mitchel Thomson . . . 16 May
15

## SURGEONS RETIRED.

### 1809

m James Hall, (*b*) M.D. . . . 28 Aug
James Foy . . . . . 22 Nov
2

### 1825

Thomas Robertson (*b*) . . . 14 April
3

Digitized by Google

## SURGEONS RETIRED ON A COMMUTED ALLOWANCE.

1806

Andrew Carrick . . . . 19 June

1809

mJoseph M'Carogher, M.D. . . 27 Jan

1810

John William Hallion . . . 1 Nov

1811

Joseph Henry Kent . . . . 26 Apr

4

1815

William H. B. Webster . . 17 Aug

1816

James Lindsay, M.D. . . . . 16 Sept

1819

Joseph M'Crea . . . . . 17 Feb

7

## SURGEONS RETIRED.

1800

Duncan M'Coll . . . . . 8 Dec

1803

William Macfarlane, M.D. . . 25 Mar

1804

Stephen Williamson . . . . 30 July

1808

George Galbraith . . . . 16 April
George Moon . . . . . 28 June
James Reid . . . . . 12 Nov
mAbraham Illingworth . . . 16 Nov
mWilliamSt. George Davies, M.D. 16 Nov

1809

Richard Woodthorpe . . . . 18 Mar
mGeorge Gilbert . . . . 7 April
mJohn M'Crystal . . . . 23 Nov
George Birch . . . . . 25 Dec

1810

Edward Henry St. Quintin . . 3 Jan
David Thomson (*a*) . . . . 19 Feb
mJohn Urquhart . . . . . 19 June
James Black, M.D. . . . . 10 Sept
Robert Bower, M.D. . . . . 7 Dec

1811

mJames Hamilton . . . . 29 Jan
mJohn Stewart (*a*) . . . . 9 Feb
Thomas Gray (*a*) . . . . 12 June
John Howe . . . . . 16 July
Terence Clarke . . . . . 28 Oct

22

1812

George Swann . . . . . 27 Mar
mGeorge Shaw Rutherford, M.D. 29 Mar
Henry William Keele, M.D. . 3 April
*Sir* James Clark, *Bart.*, M.D. . 10 June

1818

Matthew Burnside . . . . 1 July
James Cowan, M.D. . . . . 18 Sept
*GHP* James Osborne (*a*) . . . 2 Oct
Andrew Morison . . . . . 12 Nov

1814

mFrancis Sankey . . . . . 17 Jan
Thomas Mein . . . . . 14 May
mRobert Dobie . . . . . 24 Oct

1815

Robert Espie . . . . . 4 Feb
Alexander Laughlin . . . . 10 Mar
mWilliam Bell (*a*) . . . . 17 Aug
John Patchell . . . . . 17 Aug
Robert M'Dowall, M.D. . . . 17 Aug

1816

mOliver Sproule . . . . . 16 Sept

1818

mJohn Tarn * . . . . . 8 Sept

1820

Evan Davies . . . . . 26 May

1822

Alexander Gordon . . . . . 7 Oct

42

Digitized by Google

1823

Peter Fisher . . . . . 11 Sept
William M'Gee, M.D. . . . 20 Oct

1824

mWilliam Guland, M.D. . . 1 Jan
Benjamin Dickson . . . . 18 Aug
John Wilson (*c*) . . . . . 9 Sept

1825

Alexander Linton. . . . . 21 Feb
mJohn Wilson (*d*) . . . . 19 Apr

1826

Peter Reid . . . . . 18 Feb

1827

Henry Kelsall, M.D. . . . 28 Dec

1828

mBenjamin Browning, M.D. . 14 Apr
George Ellery Forman . . . 13 Sept

1829

George Todd Moxey, M.D. . . 20 Aug
mBartholomew Verling . . . 21 Dec

1830

Jeremiah Riordan . . . . 31 Mar
mJohn Smith (*c*) M.D. . . . 6 Nov

1831

Alexander Lane, M.D. . . . 7 Jan
James Barr, M.D.. . . . . 22 Feb
George Symers . . . . . 13 May
David Geddes, M.D. . . . 17 May
Richard Douglas . . . . . 15 Aug

1832

mJohn Robert Reid . . . . 4 Apr

1833

Patrick Martyn, M.D. . . . 26 Jan

1834

Philip Toms, M.D. . . . . 22 Jan
John S. Hampton . . . . 12 Dec

1835

James Kemp Ballard . . . 15 Apr
mJames Donovan, M.D. . . 15 Apr
Henry Walsh Mahon, *M.D. . 7 Oct

1838

Miller Hamilton, M.D. . . . 20 July
James Stiell, M.D. . . . . 20 July
James Booth . . . . . 15 Aug

1839

John M'Ilroy, M.D. . . . . 20 Aug

840

mRobert Durno Mitchell. . . 28 May
mAndrew Smith . . . . . 31 Oct
mJoseph Plimsoll, M.D. . . . 4 Nov

1841

William Thomas Rogers. . . 22 Mar
Thomas R.Heywood Thomson, *
M.D. . . . . 1 Oct
m*John Stewart (*b*), M.D. . . 2 Oct
William Foster Carter . . . 4 Nov
James M'Bain, M.D. . . . 23 Nov
George Watson Pritchett . . 23 Nov
Henry Forfar Osman, M.D. . 23 Nov

1842

mAlexander Anderson (*b*), M.D. 3 Feb
mJohn James Douglas Burns, M.D. 8 Mar
John Campbell (*d*), M.D. . . 31 Oct

1843

Alexander Cummings Air . . 5 Aug
Keats Robinson Risk, M.D. . . 5 Aug
mWilliam Robertson, M.D. . . 20 Sept
mCharles Smith . . . . . 20 Sept

1844

mRobert John Benjamin Chambers 1 Mar
Alexander Woodcock . . . 1 May
m Hugh Tod Spalding Beveridge,
M.D. . . . . 14 June

1845

mCharles Paget Blake, M.D.. . 2 Jan
William Rogers (*b*), M.D. . . 20 Oct
Evan Evans, M.D. . . . . 18 Nov

1846

mAugustus Slight. . . . . 30 Mar
John Forbes (*c*) . . . . . 27 Aug
Leonard Dobbin Buchanan . . 9 Nov
Thomas Tait . . . . . 9 Nov
mWilliam Crofton . . . . 9 Nov
Alexander Brown . . . . . 9 Nov
John Hillary Haire . . . . . 9 Nov

1847

William McKinlay *M.D. . . . 27 July
John McWhinnie, M.D. . . . 24 Aug



Digitized by Google

1848

mCharles Grier . . . . . 24 Aug
mWalter Dickson (*b*).* M.D. . 25 Nov

1849

Thomas Edward Molesworth, M.D. 29 May
Alexander Mitchell, M.D. . . 2 Nov

1850

mJohn Jolliffe . . . . . 6 Aug

1851

mJoseph Browne, M.D. . . . 6 June
William Thomas Alexander . 11 Nov
Andrew Batwell, M.D. . . . 11 Nov
Patrick Slevin . . . . . 11 Nov

1852

George Doak . . . . . 7 Jan

1853

John Balfour Nicolson, M.D. . 14 April

1854

mVans Christian Clarke, M.D. 11 July
mJohn Frederick Pritchard . . 13 Nov

1855

m*Mark Hamilton, M.D., B.A. 26 Jan
Cecil Crandell . . . . . 26 Jan
mWilliam Thomas Billings . . 26 Jan
Edmund Lawless . . . . . 26 Jan
mWilliam F. Noott, M.D. . . 26 Jan
mRichard King . . . . . 26 Jan



mJames Wade (*b*) . . . . . 24 Feb
mCharles Sloane Lester, M.D. . 7 Apr

1856

Archibald McClatchie . . . 23 Jan
mJohn E. Hamilton . . . . 23 Jan
mFrancis Bowen Pritchard . . 2 May
Joseph Alfred Radcliff Harvey, M.D. . . . . 10 May
mJohn Rose, M.D., M.A. . . 10 May
Samuel Browne . . *The Junior Surgeon*

1857

mAugustus Richard Richard Preston 1 May
mJoseph Sloss, M.D. . . . . 26 Aug

1858

mWilliam Evans (*c*) . . . . 17 Feb

1859

mGeorge Pardoe Cooke . . . 29 June
mPhilip W. Govett . . . . 24 Oct

1861

William Henry Baxter . . . 23 May
mJosiah Austen . . . . . 21 Sept

1862.

Robert Borrows, M.D. . . . 22 Oct

1863

John Ledger Trousdell, M.D. . 18 July

1864

Croft George Symons . . . . 17 Feb



## ASSISTANT SURGEONS RETIRED.

1806

John Malloch . . . . . 6 Aug
John G. Sparke . . . . . 24 Sept

1811

Joseph Breadon . . . . . 11 June

1812

Neal Robinson . . . . . 24 Feb
Joseph M'Gowan . . . . . 9 Mar



1813

Thomas Gray (*b*) . . . . . 18 Jan

1824

George Incledon . . . . . 30 June

1826

John Gairdner Lyell, M.D. . . 14 Apr

1838

John Reid. . . . . 9 May



Digitized by Google

1829

Charles Denny . . . . . 7 Jan
William Hobbs . . . . . 23 Sept

1839

Henry Peacock, M.D. . . . 18 May

1840

Albert Andrew Jack . . . . 1 Oct

1841

Ernest Elliott, M.D. . . . 30 July

1853

mGeorge Clarke Wilson . . . 4 Oct

15

1855

Frederick H. Rose . . . . 10 Nov

1856

Charles Matthew Normand . . 14 Feb

1857

David Courtney . . . . . 22 July

1858

John Allen . . . . . 24 June
Henry Wilson. . . . . 29 Sept

1859

*PW* Robert Walker, M.D. . . 21 Apr

1860

Hanteville Howe John Sterling . 13 Nov

22

# PAYMASTERS IN CHIEF.

*GHP* John Thomson (*b*) . . . . . 25 July 56
*GHP* m* John Beal . . . . . 25 July 56
m** David James Simpson, C.B. . . 25 July 56
*GHP* mThomas Whitney Parker . . . . 18 Dec 57
*GHP* mWalter Burke . . . . . 18 Dec 57
mHenry South . . . . . 18 Dec 57
m*John Colwell . . . . . 16 July 60
*GHP* m** William Hamilton . . . . . 28 Aug 61
*GHP* James Lyall . . . . . 25 Nov 63
mJohn Nott . . . . . 28 July 64
Alexander Kent, LL.D. . . . . 5 Sept 64
mEdward Augustus Williamson . . . 31 Oct 64
*GHP* mBenjamin Wickham . . . . . 13 July 65
mWilliam Hance Reeves . . . . . 12 Jan 66
*GHP* Robert Thomas Crispin . . . . . 2 Apr 66

15

Digitized by Google

## RETIRED LIST.

*Under Her Majesty's Orders in Council of the 5th April, 1852, and the 9th of July, 1864.*

### 1801

mGeorge Thorn . . . . 3 Dec

### 1805

*GHP*William Benge Basden . 21 May

### 1806

mJohn Maddock . . . 22 May
David Prowett . . . . 22 July

### 1808

Stephen Howe Roche . . 29 Jan
William Henry Hamilton 14 June
George Debus . . . . 17 Aug
Thomas Cox . . . . 28 Sept

### 1809

James Hills Manley . . . 18 Mar
James Huggins . . . . 30 Mar
Hector M'Lean . . . . 19 May
John J. Dinssey . . . . 25 Sept
John Richardson . . . 19 Dec

### 1810

Edward Blackmore . . . . 30 Mar
mThomas Hillard Williams 12 July

### 1811

m*Frank Harger . . . 17 Jan
Richard Green . . . . 6 Nov

### 1812

mAlexander Penprase . . 9 Jan
*GHP*mRobert Mann Read . . 31 Jan
Thomas Williams . . . 3 Feb
mCharles Edward Cotterell. 31 July

### 1813

John Marks (*a*) . . . . 9 Mar
Charles Kendall . . . 29 May
Stephen Holman . . . 9 June
mSamuel Godfrey Bunn . 25 Sept
Peter Vernez . . . . . 1 Oct
James Griffiths . . . . 15 Oct
*GHP*James Ozzard . . . . 3 Dec
Edward T. Hooper . . . 8 Dec

### 1814

*GHP*John H. Cook . . . . 5 Apr
Thomas Allan . . . . 12 July
mThos. Martin Illden Tilby 23 July
William Burrington Parsons 23 July
mJohn Marks (*b*) . . 23 July

### 1819

mWilliam Henry Bond . 27 Sept

### 1820

James Lillicrap Marchant . 8 Sept

### 1822

Abraham Sagden . . . . 11 June

### 1823

mThomas Warner Archer . 15 Feb

### 1824

John Dennis . . . . . 27 Dec

### 1825

mBenjamin Dyer . . . 17 Dec



Digitized by Google

1827

m James Benjamin E. Soden 15 Mar

1830

Edward Francis Heaslop . 30 Aug
*PW* Francis Lean . . . . 10 Nov
Arthur Ellis . . . . . 10 Nov

1831

James Chimmo . . . . 7 Feb
m Thomas Dale Gulliver . 20 Feb

1833

*GHP* m Edmund Brown . . . 8 Jan
m William Adams Harries . 8 Jan

1834

Joseph Shepheard Pope . . 18 Jan
m Joseph Marsh . . . . 18 Jan
Nicholas Burridge Lash . 18 Jan
m William Brydone . . . 1 Apr

1835

*Frederic Gore* . . . . . 9 Jan
m John Henry Greaves . . 3 Apr
m James Cornelius Little . 16 Apr

1836

John Moseley . . . . 19 Jan
m Thomas Hookey . . . 19 Jan
m Charles Thomas Thornton 3 Feb
Mathew Scott . . . . 5 Mar

1837

John Ward Nicholls . . 9 Mar
m James Saumarez Mountsteven 28 Dec
Richard Thompson Reep . 30 Dec

1838

m Patrick O'Connor . . . 30 Aug
m John Cranch Heathman . 30 Aug



1839

m William Percival Carrigan 10 May

1840

John Brickwood . . . 24 Dec
m *William Stanway* . . . 24 Dec

1841

m William Henry Norman . 20 Jan
James S. Millingham . . 3 Sept
Frederick Mundy . . . 31 Dec
Joseph William Maddock . 31 Dec

1842

Stephen Rains . . . . 8 June
m Henry Duncan Preston Cunningham . . . . 26 Sept
m *Thomas Tucker Wise* . . 31 Dec

1843

Edward Alfred Smith . . 5 May
m James Roddam Tate . . 22 Nov

1844

m George Andrew Lance . 17 Apr

1845

William Thomas . . . 1 May
m *Thomas E. Gould* . . . 1 May

1846

m David F. Clow . . . . 6 Mar
Charles James Johns Brown. 9 Nov
Edward Drake Back . . 9 Nov
m Alfred Nash . . . . 9 Nov
m George Ramsden . . . 9 Nov

1847

Beresford Scott . . . . 10 Nov
*John Macdowell* . . . 11 Nov

1848

John Barrett . . . . 17 Mar
m *François Joachim Itzen Auret* 6 Apr

1849

m * William Henry Bateman 31 Jan
m Charles Lyne . . . . 11 May
m *Richard Simmonds* . . 11 May
m James Biggs . . . . 21 Aug



Digitized by Google

1850

*P W* James Thomas Riccalton . 21 Feb
*Walter Lomer* . . . . 9 Apr

1851

Richard Brownsdon . . 1 Mar
m Charles E. P. Hall . . 11 Nov
m Robert Gilbert Webber . 11 Nov

1852

William John Jenkins . . 28 May
*P W* Richard Jones Wiggins . 28 May
m William Henry Mugford 1 Oct

1853

m James L. Thorne . . . 14 Apr
m William Alexander George Young . . . . . 28 Dec

1854

m Josiah Young Messum . 8 Feb

103

m Thomas Ellard. . . . 29 Aug
m *Richard Batchelor* . . 29 Aug
*William Leeworthy Good Drew* . . . . . 29 Aug

1855

m Henry Braxton . . . 10 May
William Henry De Carteret 10 May
*Henry J. White* . . . 10 May
George Jeffreys . . . 10 May
m Alexander Crago Yule . 22 Dec

1857

*Edward Octavius Hayes* . 18 Dec

1858

m William Thomas Comerford 22 Mar

1860

m Charles Peter Fielon.. . 22 Oct

*Junior.*

*Thomas W. W. Spear* . .

115

*In Civil Employment, and Pensioned from Civil Employment.*

1805

Thomas Young . . . . 18 Mar

1807

Thomas Grant . . . . 19 Dec

1809

John Day . . . . . 23 May

1812

Thomas Samuel Hood . . 6 Oct

1823

*D Y* m William Henry Brown . 11 Jan

1830

*D Y* John Breaks . . . . 10 Nov

1832

*V H* John Grant . . . . . 14 Jan

7

1841

*V Y* m George Henry Moubray . 3 Sept

1844

*G H* m ✱ Arthur Jones . . . 7 Dec

1846

Charles Harries Jones . . 6 Mar
Samuel Winter . . . . 28 Oct
m Charles Richards (*a*) (*Comptroller of Victualling*) . . 24 Dec

1848

m ✱ ✱ Frederick Cleeve, C.B. 17 Jan

1851

*V Y* m Sidney John Spark . . 11 Nov
*D Y* / *V Y* } m George Shambler . . 11 Nov

1864

m William Blackney . . 11 Jan

16

Digitized by Google

Digitized by Google

# OFFICERS

OF

# THE ROYAL MARINE FORCES.

Digitized by Google

Digitized by Google

"GIBRALTAR."

The *Globe*, with the motto "*Per Mare, Per Terram.*"

# GENERAL OFFICERS.

## ARTILLERY.

*Rank in Corps.*

### GENERAL.

m *Sir* Fortescue Graham, K.C.B. (*Colonel of the Artillery Division*) . . . . . 10 Nov 66

### LIEUTENANT-GENERAL.

m *Sir* Thomas Holloway, K.C.B. . . . 10 Nov 66

### MAJOR-GENERAL.

Henry Carr Tate . . . . . 28 Nov 65

## LIGHT INFANTRY.

### GENERALS.

*GSP* Henry Ivatt Delacombe.

m John Tatton Brown (*Colonel of the Portsmouth Division*) . . . . . 13 Feb 67

### LIEUTENANT-GENERALS.

m *Sir* Anthony Blaxland Stransham, K.C.B. (*Colonel of Woolwich Division*) . . . 23 Aug 66

m Alexander Anderson (*Colonel of the Chatham Division*) . . . . . 10 Nov 66

m Thomas Lemon, C.B. (*Colonel of the Plymouth Division*) . . . . . 13 Feb 67

### MAJOR-GENERALS.

m John Hawkins Gascoigne, C.B. . . . 23 Aug 66

George Colt Langley . . . . . 10 Nov 66

Joseph Oates Travers, C.B. (*Inspector-General*) 10 Nov 66

William Robert Maxwell . . . . . 10 Nov 66

Hayes Marriott . . . . . 13 Feb 67

## STAFF OF THE ROYAL MARINE FORCES.

DEPUTY ADJUTANT-GENERAL—*Major-General* George Colt Langley . 1 Jan 62

ASSISTANT ADJUTANT-GENERAL—*Lieut.-Col.* George Brydges Rodney . 28 May 63

INSPECTOR-GENERAL—*Major-General* Joseph Oates Travers, C.B. . . 9 Jan 67

AIDE-DE-CAMP TO INSPECTOR-GENERAL—*Capt.* John Maitland Lennox. 1 Jan 67

Digitized by Google

# ROYAL MARINE ARTILLERY.

*Head-Quarters, Fort Cumberland, Portsmouth.*

*(Twenty-four Companies.)*

## COLONEL.

| | *Rank in Corps.* |
|---|---|
| *General Sir* Fortescue Graham, K.C.B. | 10 Nov 66 |

## COLONEL COMMANDANT.

| | |
|---|---|
| mGeorge Augustus Schomberg, C.B. | 10 Apr 67 |

## COLONEL AND SECOND COMMANDANT.

| | |
|---|---|
| mCharles Loudon Barnard | 10 Apr 67 |

## LIEUTENANT-COLONELS.

| | |
|---|---|
| *P W* John William Collman Williams | 20 June 62 |
| m ✱ ✱ George Stephen Digby, C.B. | 23 Mar 63 |
| Henry Adair | 28 Nov 65 |
| mHenry Way Mawbey | 10 Apr 67 |

## CAPTAINS.

| | | |
|---|---|---|
| | mFrederick Llewellyn Alexander | 16 Mar 57 |
| | ✱ Edmund Henry Cox (*Instructor of Ship Gun Drill*) | 2 Dec 57 |
| | m ✱ Edward Henderson Starr (*Instructor of Armstrong Gun Drill*) | 25 Feb 58 |
| | mEdward Ralph Horsey | 3 July 58 |
| | m Richard Turbervill Ansell | 8 Sept 58 |
| | mJohn Poore | 19 Jan 59 |
| | m ✱ Henry Hewett (*Instructor of Musketry*) | 14 Apr 59 |
| | m ✱ Edward McArthur (*Instructor of Laboratory*) | 14 Apr 59 |
| 180 | m ✱ ✱ Henry Bradley Roberts (*Major*) | 14 Apr 59 |
| | m ✱ Nugent Macnamara | 4 May 59 |
| | m ✱ ✱ Archibald Alexander Douglas (*Major*) | 7 May 59 |
| | mWilliam Penn Burton | 7 May 59 |
| | 12 | |
| 422 | m ✱ Enbule Daysh Thelwall | 7 May 59 |
| | m ✱ ✱ Charles Jolliffe (*Major*) | 25 May 59 |
| 351 | mGeorge Brydges | 13 July 60 |
| 3 | m ✱ Francis Worgan Festing (*Major*) | 6 Mar 62 |
| | mEdward Congreve Langley Durnford | 27 Mar 62 |
| 294 | mEdward Gladstone | 27 Mar 62 |
| | m ✱ ✱ William Pitman | 27 Mar 62 |
| 548 | mCharles Sidney Williams | 20 June 62 |
| | John William Henry Chafyn Grove Morris (*Major*) | 23 Mar 63 |
| | mFrancis Edward Halliday | 8 Oct 63 |
| | mRobert Woollcombe | 1 Apr 64 |
| 62 | mHarry Boscawen Savage | 24 Mar 65 |
| | mHollis Henry Nott | 12 May 65 |
| | Otway Wheeler Cuffe | 18 May 65 |
| | mHenry Brasnell Tuson | 28 Nov 65 |
| | William Henry Townsend Morris Dodgin | 10 Apr 67 |
| | 28 | |

## FIRST LIEUTENANTS.

| | | |
|---|---|---|
| | mJohn Chesterton Crawford (*Quarter Master*) | 2 Aug 55 |
| | John Charles Ready Colomb (*Adj.*) | 2 Aug 55 |
| 175 | Robert Ballard Gardner | 22 Mar 56 |
| 187 | mJohn Frederick Crease | 12 Dec 56 |
| 351 | Colpoys Parkyns Heaslop | 19 Dec 56 |
| | Robert Lennox Bourchier | 2 Feb 58 |
| | George Lyon Tupman | 14 Apr 59 |
| | 7 | |
| | Cuthbert Collingwood Suther | 4 May 59 |
| | Charles William Fothergill | 7 May 59 |
| | Henry Ives De Kantzow (*Adjutant*) | 7 May 59 |
| | Sidney Thomas Bridgford | 7 May 59 |
| | Charles James Kinsman | 11 Aug 59 |
| | William Davis Welch | 20 Sept 59 |
| | mWilliam Stewart | 20 Sept 59 |
| | 14 | |

Digitized by Google

Corry Beverley Smith . 8 Nov 59
Arthur French . . . 8 Dec 59
Richard Archibald Gorges 10 Dec 59
418 Frederick Amelius Ogle 20 Apr 60
Francis Edward Begbie 20 Apr 60
489 James Samuel Derriman 20 Apr 60
Herbert Everitt . . . 20 Apr 60
Owen Thomas Jones . 22 Aug 60
204 Francis Harwood Poore 13 Sept 60
Edward Henry Moore . 22 Feb 61
Francis Hastings Edmund Owen . . . . . 22 Apr 61
518 Henry Holdsworth Kelly 26 Apr 61
Andrew Donald . . . 6 May 61
294 James William Adams Elliott Lillicrap . . 10 Sept 61
Francis Bacon . . . 17 Sept 61
511 Alexander George Anson 21 July 62
30

365 Robert Calder Allen . 8 Feb 63
113 John Layland Needham 1 Apr 64
William G. Tomlin Bickford 25 Oct 64
John Thomas Lye . . 12 May 65
387 George Farquharson Pengelley 18 May 65
*Hon.* Henry Aylmer . 18 May 65
William La Trobe Cockcraft 18 May 65
543 Patrick William O'Connor 18 May 65
393 Augustus James Hill . 18 May 65
James Sandys Bird . 18 May 65
443 Charles Cooper King . 18 May 65
87 Walter Miller Lambert . 18 May 65
422 Charles Henry Hullett . 10 Apr 67
43

## SECOND LIEUTENANTS.

239 Samuel Hamilton Bunce Northcote 12 Oct 60
Arthur Tupman . . . 2 Jan 61
90 Vivian Dalton Mathias . 1 July 61
3 Burnet Grieve Hall . 1 July 61
78 Frank Roberts . . . 1 July 61
306 George Andrew Noble Kitson 4 Feb 62
John Oakley Maund . . 1 Jan 64
7

William Miller (*Supernumerary*) . . . . 1 Jan 64
Gordon Manners Shipley Douglas (*Supernumerary*) 27 June 64
William Campbell (*Supernumerary*) . . . . 27 June 64
10

## STAFF OF ROYAL MARINE ARTILLERY.

### INSTRUCTOR OF LABORATORY.

*Capt.* Edward M'Arthur . . . . . 30 Apr 67

### INSTRUCTORS OF GUNNERY.

*Capt.* Edmund Henry Cox . . . . . 18 May 65
*Capt.* Edward Henderson Starr . . . . . 14 Dec 65

### INSTRUCTOR OF MUSKETRY.

*Capt.* Henry Hewett . . . . . 23 Nov 64

### ADJUTANTS.

*First Lieutenants.*

John Charles Ready Colomb. . . . . 6 Mar 62
Henry Ives de Kantzow . . . . . 6 Apr 64

### QUARTERMASTERS.

John Chesterton Crawford . . . . . 27 Mar 65
William Healey . . . . . 1 Nov 59

### BARRACK MASTER.

*Hon. Major* Thomas Quin Meade . . . . . 1 Nov 59

### PAYMASTER.

*Bt.-Lieut.-Col.* Joseph Edward Wilson Lawrence . 1 Nov 59

### SURGEON.

John Fitzgerald Charlton, *M.D.* (*Staff Surgeon*) . . 18 Nov 59

### ASSISTANT SURGEON.

Henry S. Smart, M.D. . . . . 17 Feb 65
George Robertson, M.D. . . . . 2 June 65

Digitized by Google

# ROYAL MARINE LIGHT INFANTRY.

## HEAD QUARTERS OF THE LIGHT INFANTRY DIVISIONS.

(*One Hundred and Sixteen Companies.*)

| | |
|---|---|
| CHATHAM. *1st Division.* | 28 Companies.—1st, 5th, 9th, 13th, 17th, 21st, 25th, 29th, 33d, 37th, 41st, 45th, 49th, 53d, 57th, 61st, 65th, 69th, 73d, 77th, 81st, 85th, 89th, 93d, 97th, 105th, 106th, 113th. |
| PORTSMOUTH. *2d Division.* | 30 Companies.—2d, 6th, 10th, 14th, 18th, 22d, 26th, 30th, 34th, 38th, 42d, 46th, 50th, 54th, 58th, 62d, 66th, 70th, 74th, 78th, 82d, 86th, 90th, 94th, 98th, 101st, 102d, 107th, 108th, 114th. |
| PLYMOUTH. *3d Division.* | 30 Companies.—3d, 7th, 11th, 15th, 19th, 23d, 27th, 31st, 35th, 39th, 43d, 47th, 51st, 55th, 59th, 63d, 67th, 71st, 75th, 79th, 83d, 87th, 91st, 95th, 99th, 103d, 104th, 109th, 110th, 115th. |
| WOOLWICH. *4th Division.* | 28 Companies.—4th, 8th, 12th, 16th, 20th, 24th, 28th, 32d, 36th 40th, 44th, 48th, 52d, 56th, 60th, 64th, 68th, 72d, 76th, 80th. 84th, 88th, 92d, 96th, 100th, 111th, 112th, 116th. |

## COLONELS OF DIVISIONS.

| | *Appointed.* |
|---|---|
| *Portsmouth Division*— | |
| *General* John Tatton Brown | 10 Nov 66 |
| *Woolwich Division*— | |
| *Lieut.-Gen.* m Sir Anthony B. Stransham, K.C.B. | 23 Aug 66 |
| *Chatham Division*— | |
| *Lieut.-Gen.* m Alexander Anderson | 10 Nov 66 |
| *Plymouth Division*— | |
| *Lieut.-Gen.* Thomas Lemon, C.B. | 14 Feb 67 |

## COLONELS COMMANDANT.

| *DIV.* | | *Rank in Corps.* | *Rank in Army.* |
|---|---|---|---|
| *AdC Pl* | m Samuel Netterville Lowder, C.B. | 23 Aug 66 | *Colonel* 23 June 63 |
| *AdC Ch* | George Lambrick | 10 Nov 66 | 28 Nov 64 |
| *Wo* | Richard George Connolly | 10 Nov 66 | |
| *GSP Po* | m ✱ William Stratton Aslett | 13 Feb 67 | 13 Dec 65 |

## COLONELS AND SECOND COMMANDANTS.

| | | | |
|---|---|---|---|
| *Po* | m William Francis Foote | 23 Aug 66 | |
| *GSP Wo* | m ✱ William Grigor Suther, C.B. | 10 Nov 66 | *Colonel* 8 Dec 65 |
| *Pl* | m Charles Louis | 10 Nov 66 | |
| *Ch* | m ✱ Richard King Clavell | 13 Feb 67 | |

## LIEUTENANT-COLONELS.

| | | | |
|---|---|---|---|
| *Pl* | m Penrose Charles Penrose, C.B. | 8 May 62 | *Colonel* 8 May 67 |
| | m ✱ ✱ George Brydges Rodney (*Assistant Adjutant General*) | 16 May 62 | *Colonel* 16 May 67 |
| *Po* | m Jermyn Charles Symonds | 16 May 62 | *Colonel* 16 May 67 |
| *Ch* | Peregrine Henry Fellowes | 22 May 62 | *Colonel* 22 May 67 |
| *Ch* | ✱ Charles William Adair | 29 May 63 | |
| *Wo* | Charles Frederick Menzies | 21 Sept 64 | |



Digitized by Google

| DIV. | | Rank in Corps. | Rank in Army. |
|---|---|---|---|
| *Wo* m | John Henry Stewart | 5 Nov 64 | |
| *Pl* m | James Pickard | 13 June 65 | |
| *Po* m | William Alfred Garner Wright | 10 Nov 65 | |
| *Pl* | George Wentworth Forbes | 10 Nov 65 | |
| *Po* | Fleetwood John Richards | 21 Nov 65 | |
| *Po* | Arthur Butcher | 13 Dec 65 | |
| *Pl* m | George Drury | 23 May 66 | |
| *Ch* m | Edward Andrée Wylde | 23 Aug 66 | |
| *Wo* | Joseph Henry Jolliffe | 10 Nov 66 | |
| *Wo* | John Wm. Alexander Kennedy | 10 Nov 66 | |
| *Ch* m | Robert Boyle, C.B. | 13 Feb 67 | *Lt.-Col.* 16 Aug 59 |

17

## CAPTAINS.

### 1854

| | | | |
|---|---|---|---|
| *PW Po* m * | John Elliott | 24 Feb | |
| *Po* m | Charles M'Arthur (*Instructor of Musketry*) | 24 Feb | |
| *Po* m | Hamond Weston Gwyn (*Instructor of Gunnery*) | 24 Feb | |
| 267 *Wo* | Henry George Johnstone Davies | 24 Feb | |
| 59 *Wo* | Rodney Vansittart Allen | 24 Feb | |
| *PW Pl* | Nevinson Willoughby De Courcy | 24 Feb | *Maj.* 18 Nov 64 |
| *Wo* | George Webb | 20 Apr | |
| *Ch* m | William Godfrey Rayson Masters | 21 June | *Maj.* 30 Mar 60 |
| *Pl* | Richard Parke (*Instructor of Gunnery*) | 7 July | *Lt.-Col.* 30 Mar 60 |
| 477 *Wo* m | Thomas Magin | 31 July | |
| *Pl* m | Charles Slaughter | 1 Aug | |
| *Pl* m | Thomas Valentine Cooke | 19 Dec | *Maj.* 15 Sept 58 |

### 1855

| | | | |
|---|---|---|---|
| 423 *Po* | William Edward Farmar | 13 Feb | |
| *Ch* | Alfred de Hochepied Nepean (*Instructor of Gunnery*) | 1 Mar | |
| *Wo* m | Edward Price Usher | 29 Mar | *Maj.* 15 Feb 61 |
| *Pl* m * | Michael Spratt | 22 June | |
| *Wo* | Julius Bunce | 22 June | |
| *Pl* m | Edward Lawes Pym (*Instructor of Musketry*) | 22 June | *Maj.* 22 June 60 |
| *Ch* m * | Charles John Ellis | 14 July | *Maj.* 15 Sept 58 |
| 195 *Pl* | Edmund Charles Domville | 5 Sept | |
| *Po* m | Benjamin Bousfield Herrick | 18 Dec | |

### 1856

| | | | |
|---|---|---|---|
| *Ch* m | Ponsonby May Carew Croker | 18 Oct | |
| *Ch* | George Bayles Heastey | 12 Dec | |
| *Wo* m | William James Kinsman (*Instructor of Gunnery*) | 10 July | |
| *Wo* | John Tunstall Haverfield | 16 Sept | |

25

Digitized by Google

| | DIV. | Rank in Corps. | Rank in Army. |
|---|---|---|---|
| | **1857** | | |
| | *Ch* John Basset Prynne (*Instructor of Musketry*) | 1 Apr | *Maj.* 15 Feb 61 |
| | *Ch* mCharles Osborn Baker | 22 June | |
| 180 | *Wo* mPhilip Harris | 27 July | |
| 163 | *Wo* William James Dunn | 1 Sept | |
| | *Wo* John Horndon Parry (*Instructor of Musketry*) | 8 Sept | |
| | *Po* Richard Kennett Willson | 17 Oct | |
| | *Wo* mEdmund Brighouse Snow | 2 Dec | |
| | **1858** | | |
| | *Ch* James Taylor | 1 Feb | |
| | *Wo* mEdward Joseph Ridgway Connolly | 25 Feb | |
| 425 | *Wo* mArthur Ellis | 14 July | |
| 477 | *Pl* mGeorge Bazalgette | 11 Aug | |
| | *Pl* mEdward Gough M'Callum | 11 Aug | |
| | **1859** | | |
| | *Po* m*George Gregory | 19 Feb | |
| | *Wo* m*Henry George Elliot | 7 Mar | |
| | *Ch* m*James Shute | 14 Apr | |
| | *Po* Arthur John Stuart | 14 Apr | |
| | *Pl* mJohn Yate Holland | 14 Apr | *Maj.* 30 Dec 62 |
| 352 | *Wo* mOsborne Frederick Charles Fraser | 7 May | |
| | *Pl* William Henry Worthy Bennett | 7 May | |
| | *Pl* George Leslie | 7 May | |
| | *Pl* m*Nicholas Bennet Dalby | 7 May | |
| | *Pl* Charles Louis Atterbury Farmar | 25 May | |
| 53 | *Pl* mHarry Lewis Evans | 12 July | *Maj.* 25 Feb 62 |
| | *Pl* mWilliam Richard Jeffreys | 11 Aug | |
| 48 | *Po* Theophilus Vaughton | 7 Oct | |
| | *Po* Horatio Nelson Charles Blanckley | 8 Nov | |
| | *Wom* *Charles William Carrington | 21 Nov | |
| | *Po* mRobert William Bland Hunt | 22 Nov | |
| 162 | *Po* m*John Frederick Hawkey | 8 Dec | |
| 520 | *Po* m*Edward Spry | 10 Dec | |
| | *Wo* m**Frederick George Pym | 20 Dec | *Maj.* 24 Jan 60 |
| | **1860** | | |
| | *Ch* m*Henry Fallowfield Cooper (*Acting Paymaster*) | 20 Apr | |
| | *Wo* mJoseph Hamilton Maskery | 20 Apr | |
| | *Pl* mWilliam Henry Hore West | 20 Apr | |
| | *Po* m*Ambrose Wolrige | 20 Apr | *Maj.* 9 Nov. 63 |
| 387 | *Ch* Thomas George Shelton Meheux | 13 July | |
| | *Po* William Tauzia Savary | 13 July | |
| | *Ch* m*John Michael De Courcy Meade | 1 Aug | |
| 490 | *Wom* *George Oliver Evans | 13 Sept | |
| | **1861** | | |
| 518 | *Pom* *Frederick Herbert Ruel | 4 Feb | |



Digitized by Google

| | DIV. | | Rank in Corps. | Rank in Army. |
|---|---|---|---|---|
| 126 | *Pl* | George Naylor | 13 Feb | |
| | *Ch* | m ✱ Francis William Thomas | 26 Apr | |
| | | mCharles Loftus Tottenham Usher (*Rank* 7 May 59) | 7 May | |
| 431 | *Pl* | mJohn Cobb | 26 Sept | |
| 420 | *Pl* | mWilliam Henry Clements | 13 Dec | |
| | *Ch* | mCuthbert Ward Burton | 26 Dec | *Maj.* 10 June 62 |

## 1862

| | | | | |
|---|---|---|---|---|
| | *Ch* | Frederick Lewis David | 15 Jan | |
| | *Po* | James Stirling Mould | 1 Mar | |
| 548 | *Wo* | mWilliam Addis Delacombe | 18 Mar | |
| 287 | *Pl* | mHenry Eyre Wyatt Lane | 26 Mar | |
| 413 | *Wo* | mCharles Frederick Short | 27 Mar | |
| | *Wo* | mFrancis Lean | 27 Mar | |
| | *Po* | mJohn Blackwood Colwell | 27 Mar | |
| | *Po* | mHenry Swale | 27 Mar | |
| 201 | *Ch* | mWilliam Sanders | 16 May | |
| | *Pl* | mUssher Lee Morris | 16 May | |
| | *Ch* | mArthur Charles Joshua McMeekan | 22 May | |
| | *Ch* | mThomas Herbert Alexander Brenan | 21 Aug | |
| | *Po* | m ✱ Geoffrey Mairis | 27 Aug | |
| | *Wo* | m Charles Bullen Hugh Mitchell | 14 Nov | |
| | *Ch* | mJohn Maitland Lennox (*Aide-de-Camp to Inspector General.*) | 29 Dec | |

## 1863

| | | | | |
|---|---|---|---|---|
| | *Ch* | Frederick Ley | 2 Apr | |
| | *Pl* | mJohn Frederick Sanders | 23 Apr | |
| | *Po* | mJames Pulteney Murray | 23 Apr | |
| | *Po* | mFitzmaurice Creighton | 29 May | |
| 140 | *Ch* | mWingrove Laugharne Tinmouth | 1 June | |
| | *Po* | mCharles Bulkeley Nurse | 3 July | |
| 95 | *Pl* | mJelinger Henry Symons | 10 Dec | |
| 262 | *Pl* | mHoward Sutton Jones | 11 Dec | |
| 496 | *Pl* | mCharles Francis Coppin | 30 Dec | |

## 1864

| | | | | |
|---|---|---|---|---|
| 336 | *Wo* | mRobert Abernethie Brutton | 7 July | |
| | *Po* | Anthony Malone | 1 Sept | |
| 43 | *Wo* | m Melville Suther | 21 Sept | |
| 78 | *Po* | Thomas Prothero Newall | 21 Sept | |
| 196 | *Ch* | mFrederick Gasper Le Grand | 5 Nov | |
| 285 | *Wo* | mSamuel James Graham | 5 Nov | |
| 204 | *Ch* | mRobert Frederick Tayler | 6 Nov | |
| 158 | *Ch* | James William Vaughan Arbuckle | 9 Dec | |

## 1865.

| | | | | |
|---|---|---|---|---|
| | *Po* | mAlbert Henry Ozzard | 3 Jan | |
| | *Po* | mEdward Brace Pritchard | 7 Jan | |
| | *Wo* | mGeorge Frederick Blake | 11 Mar | |
| | *Po* | mHenry Villiers Forbes | 13 June | |


Digitized by Google

| DIV. | | |
|---|---|---|
| *Ch* | mArdley Henry Fahwasser Barnes. | 20 June |
| *Wo* | Gustavus Francis Munro | 19 Sept |
| *Pl* | m Arthur Huntley Hill Walsh | 10 Nov |
| *Po* | mAlexander Bassett Stephen Shairp | 10 Nov |
| *Wo* | mJohn Cairncross | 21 Nov |
| *Ch* | mCharles Stark | 13 Dec |

## 1866

| | | |
|---|---|---|
| *Wo* | mJohn Delves Broughton | 27 Mar |
| *Pl* | mPonsonby Ross Holmes | 23 May |
| *Pl* | mAlfred Henry Pascoe | 23 Aug |
| *Ch* | mLennox George Rodney | 13 Sept |
| *Po* | mDaniel Conner | 25 Sept |
| *Po* | mWilliam Henry Wroot | 10 Nov |
| *Wo* | Charles Durham Hocart Robilliard | 10 Nov |

## 1867

| | | | |
|---|---|---|---|
| 418 | *Ch* | William Godfrey Hale | 1 Jan |
| | *Pl* | Joseph George Shanks | 13 Feb |
| | *Pl* | Francis Joseph Parry | 27 Feb |
| | *Po* | mCharles Edward Macdonald | 24 May |

126

## FIRST LIEUTENANTS.

### 1856

| DIV. | | |
|---|---|---|
| *Po* | mWilliam Henry Speer | 7 Nov |

### 1857

| | | | |
|---|---|---|---|
| 196 | *Ch* | m John Richard Mascall (*Rank*, 13 Feb 55) | |
| | *Po* | Vernon William Sims | 17 Oct |
| | *Wo* | mRose Lambart Price | 23 Nov |
| | *Wo* | Thomas Meyrick Hewett | 2 Dec |

### 1858

| | | | |
|---|---|---|---|
| | *Wo* | George Johnston | 1 Feb |
| 162 | *Po* | Archibald Macintosh | 25 Feb |
| | *Po* | Henry Thomas Stanes Davis | 13 Mar |
| 195 | *Po* | Clement Winstanley Carlyon | 3 July |
| | *Wo* | m William Winkworth Allnutt | 29 July |
| 477 | *Po* | m Henry Towry Miles Cooper | 11 Aug |
| | *Wo* | mAndrew William Douglas Smith (*Quarter-Master*) | 8 Sept |
| | *Wo* | John Christopher Hore | 2 Nov |
| | *Pl* | Arthur Hill | 15 Nov |
| | *Po* | William Nicholas Gibson Johnson | 10 Dec |

### 1859

| | | | |
|---|---|---|---|
| 509 | *Po* | John M'Donald Moody | 19 Jan |
| | *Po* | Sechwell Ray Buckle | 19 Feb |

| DIV. | | | |
|---|---|---|---|
| 477 | *Pl* | mEdward Charles Sparshott | 7 Mar |
| | *Po* | mCharles Lanyon Owen (*Adjutant*) | 11 Mar |
| 195 | *Po* | George Francis Gamble | 14 Apr |
| | *Po* | Samuel Edward Weatherall Heimmans | 14 Apr |
| 359 | *Ch* | Edward Hillman White | 14 Apr |
| | *Wo* | mAlfred Fonblanque (*Adjutant*) | 14 Apr |
| | *Pl* | mMackey Andrew Herbert James Heriot (*Adjutant*) | 14 Apr |
| | *Wo* | mBenjamin Dutton Kennicott | 14 Apr |
| | *Pl* | George Clement Boase | 14 Apr |
| | *Pl* | mWilliam Morris Pritchett (*Quarter-Master*) | 14 Apr |
| | *Po* | George Maunsell Shewell | 14 Apr |
| | *Po* | John Miller Hamilton (*Adjutant*) | 14 Apr |
| | *Wo* | mJames Woodward Scott (*Adjutant*) | 14 Apr |
| 518 | *Wo* | mSamuel Travers Collins | 14 Apr |
| | *Pl* | George Henry Elliot | 14 Apr |
| 48 | *Po* | William Wynch George Back Willis | 14 Apr |
| | *Ch* | John Gore FitzGerald | 14 Apr |
| | *Wo* | William Edward Despard | 14 Apr |
| | *Ch* | mWalter Julius Barker (*Quarter-Master*) | 14 Apr |
| | *Po* | mEdwin Forbes Thompson (*Acting Quarter-Master*) | 5 May |

Digitized by Google

DIV.

Wo John Straghan (*Adjutant*) 7 May
Ch m William Henry Poyntz (*Adjutant*) . . . . 7 May
387 Pl Augustine Evans . . . 7 May
48 Po m James Alfred Godfrey . 7 May
Ch m Langham Rokeby . . 7 May
267 Po m William Armstrong . 7 May
Ch Robert James Pascoe . 7 May
Ch Henry Cowley Bowker . 7 May
173 Ch Graham Hewett. . . 7 May
Po Henry Monckton Kay . 7 May
Ch Nowell Fitz Upton Way (*Adjutant*) . . . . . 7 May
Wo Ernest Augustus Macy . 7 May
Wo George Majendie Vivian 7 May
294 Pl m Charles Edward Servante 7 May
108 Ch Edward O'Donovan Powell 7 May
285 Wo James Anderson Morice 7 May
Po Matthew Henry Farquharson 25 May
Ch Joseph Philips . . . 12 July
Po George Bentham Morris 22 Sept
Po Jacob Mortimer Weir Silver 8 Nov
Pl James Weir Inglis . . 8 Nov
Wo Henry Harford Strong . 15 Nov
Ch Thomas Palmer Norton 22 Nov
Pl Henry Eyre Russell . 20 Dec

## 1860

Pl Thomas Martin Whale . 20 Apr
420 Pl Edward Owen Browne Gray 20 Apr
Wo William Repton Friend Hopkins . . . . 20 Apr
Po George Harrie Thorn Colwell . . . . 20 Apr
Ch Hugh William Bamber . 20 Apr
Pl m Henry Evelyn Sturt . 20 Apr
442 Ch William Henry Vallack Tom . . . . . 13 July
Ch Robert Charles Harvey 13 July
402 Wo Charles Frederick La Coste . . . . . 13 July
68 Pl John Dudley Fosbroke. 1 Aug
Pl Edward Kinsman . . 19 Oct
Pl Sydney Vere Alston . 12 Dec
Pl Edward Lee Rose . . 22 Dec

## 1861

Ch Laurence Paulet Shawe 4 Feb
Ch George Stevens Nash . 5 Feb
Pl William Rolt Triscott .26 Sept
Wo Edward James Westby. 18 Oct
90 Wo Roland Lewis Agassiz .13 Nov

DIV.

Pl Frederick Robert Beechey 13 Dec
490 Pl St Andrew St. John. . 20 Dec
140 Ch Edward Willoughby Greenville Byam . . . 26 Dec

## 1862.

238 Wo John Ignatius Morris . 15 Jan
Pl Gerald Altham Heseltine 15 Jan
Pl Henry Seton Bourchier 1 Mar
413 Wo John Holland. . . . 6 Mar
106 Wo George John Airey . 26 Mar
Ch Francis Fosbery Evans 27 Mar
Wo Robert William Francis Holt . . . . . 28 Mar
Ch Robert Hoare Dwyer . 28 Mar
Pl Alfred Wilmot Johnston . 22 Apr
Ch Edward Moulton Messiter 8 May
548 Po James Inman . . . . 16 May
Ch Henry Bevan Isaacson . 21 May
Ch John Midlane Dyer . 21 May
158 Wo Henry Fuller . . . 22 May
Wo James Lecky . . . 25 June
362 Po William Taylor Miller 21 Aug
Ch Ringrose Drew Tully . 27 Aug
Wo Joe Drury Drury . . 3 Sept
Pl Henry Ainslie Alfred Turner . . . . . 14 Nov
Pl Reginald Philips Baker 15 Dec
431 Ch Henry Arthur Thomas 20 Dec
Ch John Alfred Sweny . 29 Dec
272 Ch William Menzies . . 29 Dec

## 1863

Po Edward Martin Charles Coates . . . . . 18 Feb
Po Edward Nicoll William Holbrook . . . . . 27 Mar
Wo Edmund Hicks Beach Lysons . . . . . 2 Apr
520 Po Francis Mordaunt Shairp 23 Apr
163 Wo Erskine Tudor Risk . 23 Apr
Po Albert George Sidney Hawes 15 May
262 Pl Nassau William Irwin Hampden Stephens . . 29 May
Pl William Henry Wells . 1 June
Wo Wilbraham Evors Evelyn Morley . . . . . 3 July
Pl Montague Philip Hall Gray 4 July
Ch Frederic Vincent Godfrey Bird . . . . . 10 Dec
Pl Percival Robert Champion 11 Dec
524 Ch Charles Surtees Chapman Webb . . . . . 25 Dec
Pl Henry Dixon (*b*) . . 30 Dec



Digitized by Google

*DIV.*

1864

*Po* Thomas Everard Hungerford . . . . . 5 Feb
*Pl* Orlando Robert William Wood . . . . . 16 Feb
*Ch* Edward William Sampson 20 Apr
*Pl* Henry John Lawrence Norcock . . . . . 7 July
425 *Ch* Joseph Edward McNeale 2 Aug
*Pl* Jasper Nicolls Harrison 27 Aug
93 *Pl* James Lindsay Maccall . 1 Sept
*Wo* Charles Morton Barham 10 Sept
*Po* Somers Reginald Lewis 21 Sept
53 *Ply* William Frederick Mollwaine . . . . . 21 Sept
*Po* John Cecil Peters . . 5 Nov
*Wo* William Gage Armstrong 5 Nov
*Pl* William Frederick Campbell . . . . . 13 Nov
477 *Ch* Charles Albert Louis Moore . . . . . 9 Dec

1865

*Po* Thomas Lakin . . 3 Jan
*Pl* Leslie Philip Smith. . 5 Jan
*Po* Charles Arthur Kennedy 7 Jan
*Wo* Warner Wright Spalding 21 Feb
*Wo* Cyril Frampton . . 11 Mar
62 *Po* Digby Henry Dent . 30 May
439 *Wo* Henry James Bowman 13 June
*Ch* Francis Hutchinson . 20 June
*Ch* Archibald Mends Thomson Gibson . . . . 29 June
*Wo* Charles Harington Scafe 19 Sept
159 *Po* Edwin Poole . . . 10 Nov



*DIV.*

548 *Wo* Oliver Armitage Beadon 10 Nov
*Pl* Francis Hender Mountsteven . . . . . 11 Nov
201 *Ch* Osborn Tracey . . . 21 Nov
*Ch* Henry Edmond Mortimer 18 Dec
336 *Ch* Frederick James Ludgater . . . . . 18 Dec

1866

*Po.* Harry Montgomerie Clements . . . . 27 Mar
352 *Wo* George Frederick Henry Rule . . . . . 23 May
262 *Pl* Robert Alexander Douglas Ramsay . . . . . 13 June
*Ch* Henry Gritton . . . 28 June
126 *Po* Fergusson Nowell Forth 1 July
3 *Wo* Christopher Sulivan Feltrim Fagan . . . . . 23 Aug
490 *Ch* Felix Henry March . 5 Sept
518 *Ch* William Purvis Wright 13 Sept
140 *Pl* Thomas Crafer . . . 25 Sept
287 *Pl* Edward Selby Innes . 23 Oct
*Po* Augustus Bury Liardet 10 Nov
140 *Po* Philip Sidney . . . 10 Nov

1867

*Pl* Henry Armstrong Peake 1 Jan
*Wo* Robert Evans Montgomery . . . . . 4 Jan
428 *Po* Sydney Tyers . . . 15 Jan
496 *Po* Henry Vere Barclay . 23 Jan
201 *Wo* Herbert St. George Schomberg . . . . 13 Feb
95 *Wo* Augustus Fred. Blyth. 27 Feb
43 *Wo* Herbert Bradley . . 24 May



## SECOND LIEUTENANTS.

*DIV.* 1863

*Po* Wm. Tankerville Allen 24 June

1864

*Po* Edward Anson Ford . 1 Jan
548 *Wo* Laurence Fortescue . 1 Jan
418 *Ch* Frederick Baldwin . . 1 Jan
*Wo* Edward Hastings Parker 1 Jan
*Pl* John Craigie . . . . 1 Jan
422 *Po* Adolphus Edward Sparshott . . . . . 1 Jan
*Po* John Anderson Rae McKechnie . . . . . 1 Jan



*DIV.*

*Pl* Frederick Morton Eden . 1 Jan
*Po* William Colville James 27 June
*Wo* Frederick Burton Drury 27 June
351 *Ch* Cadwallader Waddy. .27 June
*Ch* Leaver Henry Gascoine Cross . . . . . 27 June
*Wo* John Hartley Sandwith 27 June
*Ch* Robt. Brooke Kirchhoffer 28 Dec
*Wo* Robert Dundas Duncan Jervois . . . . . 28 Dec
*Pl* Edward Berry Byrch . 28 Dec
418 *Po* Adolphus Brett Crosbie . 28 Dec
*Pl* Arthur Hughes Blaxland 28 Dec



Digitized by Google

*DIV.*

*Ch* James Hervey Price . 28 Dec
*Pl* Alexander Hamilton Des Barres . . . . . 28 Dec
*Pl* Robert Walker Heathcote 28 Dec
*Pl* Roger Pine Coffin . . 28 Dec
*Wo* Alexander Andrews Crespin . . . . . 28 Dec

1865

*Wo* John Charles Wardell 28 June
*Po* Francis Vallancey Byam Yates . . . . . 28 June
*Ch* Woollett Wilmot . . 28 June
*Wo* Trevor Alexander Le Breton . . . . . 28 June
*Po* William Henry McCheane 28 June
*Pl* Charles Auchmuty Ralph Musters . . . . . 28 June
*Wo* George Anthony Ellard Gore . . . . . 28 June
*Po* Henry Charles Horrocks 28 June
*Po* Townley Ward Dowding 28 June
*Ch* Arthur Emerson Chapman . . . . . 28 June
*Ch* John Moore Hume . . 28 June
*Pl* Frederick John Augustus Croker . . . . 28 June
*Po* Henry Christopher Ricketts Macpherson . . . . 13 Dec
*Po* Alexander Allen . . 13 Dec
*Po* George Hobart . . . 13 Dec
*Ch* William Powell Rumley 13 Dec
*Ch* Barry St. Leger Denny 13 Dec
*Ply* Horatio Horace Morgan 13 Dec
*Po* Arthur Domville Corbet 13 Dec
*Po* Henry Richard Carter . 13 Dec

44

*DIV.*

*Pl* John Frederick Luxmoore . . . . . 13 Dec
*Pl* Edward Aylmer Montagu Liardet . . . . . 13 Dec
*Po* Henry Olive . . . 13 Dec
*Wo* John Newton Emra . 13 Dec
*Wo* Boyd Cullen Poley Hamilton . . . . . 13 Dec

1866

*Pl* Thomas Field Dunscomb Bridge 26 June
*Po* Richard Burton Deane 26 June
*Wo* John Le Cocq Robilliard 26 June
*Po* Charles Robert Dendy 26 June
*Ch* John Alexander Armstrong Eckford . . . . . 26 June
*Ch* Stewart Polkinghorne 26 June
*Pl* Meering Bloomfield Seager 28 June
*Wo* William Henry Hobbs 28 June
*Po* Hugh Reginald Borde Owen 3 July
*Pl* Evelyn James Wheelock Noble . . . . . 8 Dec
*Po* Edward Rea Milner Crooke 8 Dec
*Po* O'Hara John Tobin . . 8 Dec
*Po* Arthur Clement Smyth . 8 Dec
*Pl* John Ernest Bulwer Ward 8 Dec
*Pl* Charles Baker Goodrich Dick . . . . . 8 Dec
*Pl* Lourenço Edye . . . 8 Dec
*Po* Algernon St. Leger Burrowes . . . . . 8 Dec
*Ch* John Richmond Jekyll . 8 Dec
*Ch* Frederick John Short . 8 Dec

68

## STAFF OF ROYAL MARINE LIGHT INFANTRY.

### INSTRUCTORS OF GUNNERY.

| | | |
|---|---|---|
| *Chatham* | *Captain* Alfred de Hochepied Nepean . . . | 24 Aug 66 |
| *Portsmouth* | *Captain* Hamond Weston Gwyn . . . . . | 13 Mar 66 |
| *Plymouth* | *Bt. Lt.-Col.* Richard Parke . . . . . | 3 Feb 65 |
| *Woolwich* | *Captain* William James Kinsman . . . . . | 12 June 67 |

### INSTRUCTORS OF MUSKETRY.

| | | |
|---|---|---|
| *Chatham* | *Br.-Major* John Basset Prynne. . . . . | 14 Feb 67 |
| *Portsmouth* | *Captain* Charles McArthur . . . . . | 26 July 65 |
| *Plymouth* | *Br.-Major* Edward Lawes Pym . . . . . | 27 Nov 65 |
| *Woolwich* | *Captain* John Horndon Parry . . . . . | 2 May 67 |

Digitized by Google

Digitized by Google

# OFFICERS

OF

# THE ROYAL MARINE FORCES.

Digitized by Google

"GIBRALTAR."

The *Globe*, with the motto "*Per Mare, Per Terram.*"

# GENERAL OFFICERS.

## ARTILLERY.

*Rank in Corps.*

### GENERAL.

m *Sir* Fortescue Graham, K.C.B. (*Colonel of the Artillery Division*) . . . . . 10 Nov 66

### LIEUTENANT-GENERAL.

m ✱ ✱ *Sir* Thomas Holloway, K.C.B. . . . 10 Nov 66

### MAJOR-GENERAL.

Henry Carr Tate . . . . . 28 Nov 65

## LIGHT INFANTRY.

### GENERALS.

GSP Henry Ivatt Delacombe.
m John Tatton Brown (*Colonel of the Portsmouth Division*) . . . . . 13 Feb 67

### LIEUTENANT-GENERALS.

m *Sir* Anthony Blaxland Stransham, K.C.B. (*Colonel of Woolwich Division*) . . . 23 Aug 66
m Alexander Anderson (*Colonel of the Chatham Division*) . . . . . 10 Nov 66
m Thomas Lemon, C.B. (*Colonel of the Plymouth Division*) . . . . . 13 Feb 67

### MAJOR-GENERALS.

m John Hawkins Gascoigne, C.B. . . . 23 Aug 66
George Colt Langley . . . . . 10 Nov 66
Joseph Oates Travers, C.B. (*Inspector-General*) 10 Nov 66
William Robert Maxwell . . . . . 10 Nov 66
Hayes Marriott . . . . . 13 Feb 67

## STAFF OF THE ROYAL MARINE FORCES.

DEPUTY ADJUTANT-GENERAL—*Major-General* George Colt Langley . 1 Jan 62
ASSISTANT ADJUTANT-GENERAL—*Lieut.-Col.* George Brydges Rodney . 28 May 63
INSPECTOR-GENERAL—*Major-General* Joseph Oates Travers, C.B. . . 9 Jan 67
AIDE-DE-CAMP TO INSPECTOR-GENERAL—*Capt.* John Maitland Lennox. 1 Jan 67

Digitized by Google

# ROYAL MARINE ARTILLERY.

*Head-Quarters, Fort Cumberland, Portsmouth.*

*(Twenty-four Companies.)*

## COLONEL.

| | *Rank in Corps.* |
|---|---|
| *General Sir* Fortescue Graham, K.C.B. | 10 Nov 66 |

## COLONEL COMMANDANT.

| | |
|---|---|
| m George Augustus Schomberg, C.B. | 10 Apr 67 |

## COLONEL AND SECOND COMMANDANT.

| | |
|---|---|
| m Charles Loudon Barnard | 10 Apr 67 |

## LIEUTENANT-COLONELS.

| | |
|---|---|
| *P W* John William Collman Williams | 20 June 62 |
| m ✱ ✱ George Stephen Digby, C.B. | 23 Mar 63 |
| Henry Adair | 28 Nov 65 |
| m Henry Way Mawbey | 10 Apr 67 |

## CAPTAINS.

| | | |
|---|---|---|
| | m Frederick Llewellyn Alexander | 16 Mar 57 |
| | ✱ Edmund Henry Cox (*Instructor of Ship Gun Drill*) | 2 Dec 57 |
| | m ✱ Edward Henderson Starr (*Instructor of Armstrong Gun Drill*) | 25 Feb 58 |
| | m Edward Ralph Horsey | 3 July 58 |
| | m Richard Turbervill Ansell | 8 Sept 58 |
| | m John Poore | 19 Jan 59 |
| | m ✱ Henry Hewett (*Instructor of Musketry*) | 14 Apr 59 |
| | m ✱ Edward McArthur (*Instructor of Laboratory*) | 14 Apr 59 |
| 180 | m ✱ ✱ Henry Bradley Roberts (*Major*) | 14 Apr 59 |
| | m ✱ Nugent Macnamara | 4 May 59 |
| | m ✱ ✱ Archibald Alexander Douglas (*Major*) | 7 May 59 |
| | m William Penn Burton | 7 May 59 |
| | 12 | |
| 422 | m ✱ Enbule Daysh Thelwall | 7 May 59 |
| | m ✱ ✱ Charles Jolliffe (*Major*) | 25 May 59 |
| 351 | m George Brydges | 13 July 60 |
| 3 | m ✱ Francis Worgan Festing (*Major*) | 6 Mar 62 |
| | m Edward Congreve Langley Durnford | 27 Mar 62 |
| 294 | m Edward Gladstone | 27 Mar 62 |
| | m ✱ ✱ William Pitman | 27 Mar 62 |
| 548 | m Charles Sidney Williams | 20 June 62 |
| | John William Henry Chafyn Grove Morris (*Major*) | 23 Mar 63 |
| | m Francis Edward Halliday | 8 Oct 63 |
| | m Robert Woollcombe | 1 Apr 64 |
| 62 | m Harry Boscawen Savage | 24 Mar 65 |
| | m Hollis Henry Nott | 12 May 65 |
| | Otway Wheeler Cuffe | 18 May 65 |
| | m Henry Brasnell Tuson | 28 Nov 65 |
| | William Henry Townsend Morris Dodgin | 10 Apr 67 |
| | 28 | |

## FIRST LIEUTENANTS.

| | | |
|---|---|---|
| | m John Chesterton Crawford (*Quarter Master*) | 2 Aug 55 |
| | John Charles Ready Colomb (*Adj.*) | 2 Aug 55 |
| 175 | Robert Ballard Gardner | 22 Mar 56 |
| 187 | m John Frederick Crease | 12 Dec 56 |
| 351 | Colpoys Parkyns Heaslop | 19 Dec 56 |
| | Robert Lennox Bourchier | 2 Feb 58 |
| | George Lyon Tupman | 14 Apr 59 |
| | 7 | |
| | Cuthbert Collingwood Suther | 4 May 59 |
| | Charles William Fothergill | 7 May 59 |
| | Henry Ives De Kantzow (*Adjutant*) | 7 May 59 |
| | Sidney Thomas Bridgford | 7 May 59 |
| | Charles James Kinsman | 11 Aug 59 |
| | William Davis Welch | 20 Sept 59 |
| | m William Stewart | 20 Sept 59 |
| | 14 | |

Digitized by Google

Corry Beverley Smith . 8 Nov 59
Arthur French . . . 8 Dec 59
Richard Archibald Gorges 10 Dec 59
418 Frederick Amelius Ogle 20 Apr 60
Francis Edward Begbie 20 Apr 60
489 James Samuel Derriman 20 Apr 60
Herbert Everitt . . . 20 Apr 60
Owen Thomas Jones . 22 Aug 60
204 Francis Harwood Poore 13 Sept 60
Edward Henry Moore . 22 Feb 61
Francis Hastings Edmund Owen . . . . . 22 Apr 61
518 Henry Holdsworth Kelly 26 Apr 61
Andrew Donald . . . 6 May 61
294 James William Adams Elliott Lillicrap . . 10 Sept 61
Francis Bacon . . . 17 Sept 61
511 Alexander George Anson 21 July 62
30

365 Robert Calder Allen . 8 Feb 63
113 John Layland Needham 1 Apr 64
William G. Tomlin Bickford 25 Oct 64
John Thomas Lye . . 12 May 65
387 George Farquharson Pengelley 18 May 65
*Hon.* Henry Aylmer . 18 May 65
William La Trobe Cockcraft 18 May 65
543 Patrick William O'Connor 18 May 65
393 Augustus James Hill . 18 May 65
James Sandys Bird . 18 May 65
443 Charles Cooper King . 18 May 65
87 Walter Miller Lambert . 18 May 65
422 Charles Henry Hullett . 10 Apr 67
43

## SECOND LIEUTENANTS.

239 Samuel Hamilton Bunce Northcote 12 Oct 60
Arthur Tupman . . . 2 Jan 61
90 Vivian Dalton Mathias . 1 July 61
3 Burnet Grieve Hall . 1 July 61
78 Frank Roberts . . . 1 July 61
306 George Andrew Noble Kitson 4 Feb 62
John Oakley Maund . . 1 Jan 64
7

William Miller (*Supernumerary*) . . . . 1 Jan 64
Gordon Manners Shipley Douglas (*Supernumerary*) 27 June 64
William Campbell (*Supernumerary*) . . . . 27 June 64
10

## STAFF OF ROYAL MARINE ARTILLERY.

### INSTRUCTOR OF LABORATORY.

*Capt.* Edward M'Arthur . . . . . 30 Apr 67

### INSTRUCTORS OF GUNNERY.

*Capt.* Edmund Henry Cox . . . . . 18 May 65
*Capt.* Edward Henderson Starr . . . . . 14 Dec 65

### INSTRUCTOR OF MUSKETRY.

*Capt.* Henry Hewett . . . . . 23 Nov 64

### ADJUTANTS.

*First Lieutenants.*

John Charles Ready Colomb. . . . . 6 Mar 62
Henry Ives de Kantzow . . . . . 6 Apr 64

### QUARTERMASTERS.

John Chesterton Crawford . . . . . 27 Mar 65
William Healey . . . . . 1 Nov 59

### BARRACK MASTER.

*Hon. Major* Thomas Quin Meade . . . . . 1 Nov 59

### PAYMASTER.

*Bt.-Lieut.-Col.* Joseph Edward Wilson Lawrence . 1 Nov 59

### SURGEON.

John Fitzgerald Charlton, *M.D.* (*Staff Surgeon*) . . 18 Nov 59

### ASSISTANT SURGEON.

Henry S. Smart, M.D. . . . . 17 Feb 65
George Robertson, M.D. . . . . 2 June 65

Digitized by Google

# ROYAL MARINE LIGHT INFANTRY.

## HEAD QUARTERS OF THE LIGHT INFANTRY DIVISIONS.

(*One Hundred and Sixteen Companies.*)

**CHATHAM.** *1st Division.* — 28 Companies.—1st, 5th, 9th, 13th, 17th, 21st, 25th, 29th, 33d, 37th, 41st, 45th, 49th, 53d, 57th, 61st, 65th, 69th, 73d, 77th, 81st, 85th, 89th, 93d, 97th, 105th, 106th, 113th.

**PORTSMOUTH.** *2d Division.* — 30 Companies.—2d, 6th, 10th, 14th, 18th, 22d, 26th, 30th, 34th, 38th, 42d, 46th, 50th, 54th, 58th, 62d, 66th, 70th, 74th, 78th, 82d, 86th, 90th, 94th, 98th, 101st, 102d, 107th, 108th, 114th.

**PLYMOUTH.** *3d Division.* — 30 Companies.—3d, 7th, 11th, 15th, 19th, 23d, 27th, 31st, 35th, 39th, 43d, 47th, 51st, 55th, 59th, 63d, 67th, 71st, 75th, 79th, 83d, 87th, 91st, 95th, 99th, 103d, 104th, 109th, 110th, 115th.

**WOOLWICH.** *4th Division.* — 28 Companies.—4th, 8th, 12th, 16th, 20th, 24th, 28th, 32d, 36th 40th, 44th, 48th, 52d, 56th, 60th, 64th, 68th, 72d, 76th, 80th. 84th, 88th, 92d, 96th, 100th, 111th, 112th, 116th.

## COLONELS OF DIVISIONS.

| | *Appointed.* |
|---|---|
| *Portsmouth Division*— | |
| *General* John Tatton Brown | 10 Nov 66 |
| *Woolwich Division*— | |
| *Lieut.-Gen.* m Sir Anthony B. Stransham, K.C.B. | 23 Aug 66 |
| *Chatham Division*— | |
| *Lieut.-Gen.* m Alexander Anderson | 10 Nov 66 |
| *Plymouth Division*— | |
| *Lieut.-Gen.* Thomas Lemon, C.B. | 14 Feb 67 |

## COLONELS COMMANDANT.

| *DIV.* | | *Rank in Corps.* | *Rank in Army.* |
|---|---|---|---|
| *AdC Pl* | m Samuel Netterville Lowder, C.B. | 23 Aug 66 | *Colonel* 23 June 63 |
| *AdC Ch* | George Lambrick | 10 Nov 66 | 28 Nov 64 |
| *Wo* | Richard George Connolly | 10 Nov 66 | |
| *GSP Po* | m ✱ William Stratton Aslett | 13 Feb 67 | 13 Dec 65 |

## COLONELS AND SECOND COMMANDANTS.

| | | | |
|---|---|---|---|
| *Po* | m William Francis Foote | 23 Aug 66 | |
| *GSP Wo* | m ✱ William Grigor Suther, C.B. | 10 Nov 66 | *Colonel* 8 Dec 65 |
| *Pl* | m Charles Louis | 10 Nov 66 | |
| *Ch* | m ✱ Richard King Clavell | 13 Feb 67 | |

## LIEUTENANT-COLONELS.

| | | | |
|---|---|---|---|
| *Pl* | m Penrose Charles Penrose, C.B. | 8 May 62 | *Colonel* 8 May 67 |
| | m ✱ ✱ George Brydges Rodney (*Assistant Adjutant General*) | 16 May 62 | *Colonel* 16 May 67 |
| *Po* | m Jermyn Charles Symonds. | 16 May 62 | *Colonel* 16 May 67 |
| *Ch* | Peregrine Henry Fellowes | 22 May 62 | *Colonel* 22 May 67 |
| *Ch* | ✱ Charles William Adair | 29 May 63 | |
| *Wo* | Charles Frederick Menzies | 21 Sept 64 | |



Digitized by Google

| DIV. | | Rank in Corps. | Rank in Army. |
|---|---|---|---|
| *Wo* m | John Henry Stewart | 5 Nov 64 | |
| *Pl* m | James Pickard | 13 June 65 | |
| *Po* m | William Alfred Garner Wright | 10 Nov 65 | |
| *Pl* | George Wentworth Forbes | 10 Nov 65 | |
| *Po* | Fleetwood John Richards | 21 Nov 65 | |
| *Po* | Arthur Butcher | 13 Dec 65 | |
| *Pl* m | George Drury | 23 May 66 | |
| *Ch* m | Edward Andrée Wylde | 23 Aug 66 | |
| *Wo* | Joseph Henry Jolliffe | 10 Nov 66 | |
| *Wo* | John Wm. Alexander Kennedy | 10 Nov 66 | |
| *Ch* m | Robert Boyle, C.B. | 13 Feb 67 | *Lt.-Col.* 16 Aug 59 |

17

## CAPTAINS.

### 1854

| | | | |
|---|---|---|---|
| *PW Po* m * | John Elliott | 24 Feb | |
| *Po* m | Charles M'Arthur (*Instructor of Musketry*) | 24 Feb | |
| *Po* m | Hamond Weston Gwyn (*Instructor of Gunnery*) | 24 Feb | |
| 267 *Wo* | Henry George Johnstone Davies | 24 Feb | |
| 59 *Wo* | Rodney Vansittart Allen | 24 Feb | |
| *PW Pl* | Nevinson Willoughby De Courcy | 24 Feb | *Maj.* 18 Nov 64 |
| *Wo* | George Webb | 20 Apr | |
| *Ch* m | William Godfrey Rayson Masters | 21 June | *Maj.* 30 Mar 60 |
| *Pl* | Richard Parke (*Instructor of Gunnery*) | 7 July | *Lt.-Col.* 30 Mar 60 |
| 477 *Wo* m | Thomas Magin | 31 July | |
| *Pl* m | Charles Slaughter | 1 Aug | |
| *Pl* m | Thomas Valentine Cooke | 19 Dec | *Maj.* 15 Sept 58 |

### 1855

| | | | |
|---|---|---|---|
| 423 *Po* | William Edward Farmar | 13 Feb | |
| *Ch* | Alfred de Hochepied Nepean (*Instructor of Gunnery*) | 1 Mar | |
| *Wo* m | Edward Price Usher | 29 Mar | *Maj.* 15 Feb 61 |
| *Pl* m * | Michael Spratt | 22 June | |
| *Wo* | Julius Bunce | 22 June | |
| *Pl* m | Edward Lawes Pym (*Instructor of Musketry*) | 22 June | *Maj.* 22 June 60 |
| *Ch* m * | Charles John Ellis | 14 July | *Maj.* 15 Sept 58 |
| 195 *Pl* | Edmund Charles Domville | 5 Sept | |
| *Po* m | Benjamin Bousfield Herrick | 18 Dec | |

### 1856

| | | | |
|---|---|---|---|
| *Ch* m | Ponsonby May Carew Croker | 18 Oct | |
| *Ch* | George Bayles Heastey | 12 Dec | |
| *Wo* m | William James Kinsman (*Instructor of Gunnery*) | 10 July | |
| *Wo* | John Tunstall Haverfield | 16 Sept | |

25

Digitized by Google

| | DIV. | | Rank in Corps. | Rank in Army. |
|---|---|---|---|---|
| | | **1857** | | |
| | *Ch* John Basset Prynne (*Instructor of Musketry*) | | 1 Apr | *Maj.* 15 Feb 61 |
| | *Ch* m Charles Osborn Baker | | 22 June | |
| 180 | *Wo* m Philip Harris | | 27 July | |
| 163 | *Wo* William James Dunn | | 1 Sept | |
| | *Wo* John Horndon Parry (*Instructor of Musketry*) | | 8 Sept | |
| | *Po* Richard Kennett Willson | | 17 Oct | |
| | *Wo* m Edmund Brighouse Snow | | 2 Dec | |
| | | **1858** | | |
| | *Ch* James Taylor | | 1 Feb | |
| | *Wo* m Edward Joseph Ridgway Connolly | | 25 Feb | |
| 425 | *Wo* m Arthur Ellis | | 14 July | |
| 477 | *Pl* m George Bazalgette | | 11 Aug | |
| | *Pl* m Edward Gough M'Callum | | 11 Aug | |
| | | **1859** | | |
| | *Po* m ✱ George Gregory | | 19 Feb | |
| | *Wo* m ✱ Henry George Elliot | | 7 Mar | |
| | *Ch* m ✱ James Shute | | 14 Apr | |
| | *Po* Arthur John Stuart | | 14 Apr | |
| | *Pl* m John Yate Holland | | 14 Apr | *Maj.* 30 Dec 62 |
| 352 | *Wo* m Osborne Frederick Charles Fraser | | 7 May | |
| | *Pl* William Henry Worthy Bennett | | 7 May | |
| | *Pl* George Leslie | | 7 May | |
| | *Pl* m ✱ Nicholas Bennet Dalby | | 7 May | |
| | *Pl* Charles Louis Atterbury Farmar | | 25 May | |
| 53 | *Pl* m Harry Lewis Evans | | 12 July | *Maj.* 25 Feb 62 |
| | *Pl* m William Richard Jeffreys | | 11 Aug | |
| 48 | *Po* Theophilus Vaughton | | 7 Oct | |
| | *Po* Horatio Nelson Charles Blanckley | | 8 Nov | |
| | *Wo* m ✱ Charles William Carrington | | 21 Nov | |
| | *Po* m Robert William Bland Hunt | | 22 Nov | |
| 162 | *Po* m ✱ John Frederick Hawkey | | 8 Dec | |
| 520 | *Po* m ✱ Edward Spry | | 10 Dec | |
| | *Wo* m ✱ ✱ Frederick George Pym | | 20 Dec | *Maj.* 24 Jan 60 |
| | | **1860** | | |
| | *Ch* m ✱ Henry Fallowfield Cooper (*Acting Paymaster*) | | 20 Apr | |
| | *Wo* m Joseph Hamilton Maskery | | 20 Apr | |
| | *Pl* m William Henry Hore West | | 20 Apr | |
| | *Po* m ✱ Ambrose Wolrige | | 20 Apr | *Maj.* 9 Nov. 63 |
| 387 | *Ch* Thomas George Shelton Meheux | | 13 July | |
| | *Po* William Tauzia Savary | | 13 July | |
| | *Ch* m ✱ John Michael De Courcy Meade | | 1 Aug | |
| 490 | *Wo* m ✱ George Oliver Evans | | 13 Sept | |
| | | **1861** | | |
| 518 | *Po* m ✱ Frederick Herbert Ruel | | 4 Feb | |



Digitized by Google

| | DIV. | | Rank in Corps. | Rank in Army. |
|---|---|---|---|---|
| 126 | *Pl* | George Naylor | 13 Feb | |
| | *Ch* | m ✱ Francis William Thomas | 26 Apr | |
| | | mCharles Loftus Tottenham Usher (*Rank* 7 May 59) | 7 May | |
| 431 | *Pl* | mJohn Cobb | 26 Sept | |
| 420 | *Pl* | mWilliam Henry Clements | 13 Dec | |
| | *Ch* | mCuthbert Ward Burton | 26 Dec | *Maj.* 10 June 62 |

## 1862

| | | | | |
|---|---|---|---|---|
| | *Ch* | Frederick Lewis David | 15 Jan | |
| | *Po* | James Stirling Mould | 1 Mar | |
| 548 | *Wo* | mWilliam Addis Delacombe | 18 Mar | |
| 287 | *Pl* | mHenry Eyre Wyatt Lane | 26 Mar | |
| 413 | *Wo* | mCharles Frederick Short | 27 Mar | |
| | *Wo* | mFrancis Lean | 27 Mar | |
| | *Po* | mJohn Blackwood Colwell | 27 Mar | |
| | *Po* | mHenry Swale | 27 Mar | |
| 201 | *Ch* | mWilliam Sanders | 16 May | |
| | *Pl* | mUssher Lee Morris | 16 May | |
| | *Ch* | mArthur Charles Joshua McMeekan | 22 May | |
| | *Ch* | mThomas Herbert Alexander Brenan | 21 Aug | |
| | *Po* | m ✱ Geoffrey Mairis | 27 Aug | |
| | *Wo* | m Charles Bullen Hugh Mitchell | 14 Nov | |
| | *Ch* | mJohn Maitland Lennox (*Aide-de-Camp to Inspector General.*) | 29 Dec | |

## 1863

| | | | | |
|---|---|---|---|---|
| | *Ch* | Frederick Ley | 2 Apr | |
| | *Pl* | mJohn Frederick Sanders | 23 Apr | |
| | *Po* | mJames Pulteney Murray | 23 Apr | |
| | *Po* | mFitzmaurice Creighton | 29 May | |
| 140 | *Ch* | mWingrove Laugharne Tinmouth | 1 June | |
| | *Po* | mCharles Bulkeley Nurse | 3 July | |
| 95 | *Pl* | mJelinger Henry Symons | 10 Dec | |
| 262 | *Pl* | mHoward Sutton Jones | 11 Dec | |
| 496 | *Pl* | mCharles Francis Coppin | 30 Dec | |

## 1864

| | | | | |
|---|---|---|---|---|
| 336 | *Wo* | mRobert Abernethie Brutton | 7 July | |
| | *Po* | Anthony Malone | 1 Sept | |
| 43 | *Wo* | m Melville Suther | 21 Sept | |
| 78 | *Po* | Thomas Prothero Newall | 21 Sept | |
| 196 | *Ch* | mFrederick Gasper Le Grand | 5 Nov | |
| 285 | *Wo* | mSamuel James Graham | 5 Nov | |
| 204 | *Ch* | mRobert Frederick Tayler | 6 Nov | |
| 158 | *Ch* | James William Vaughan Arbuckle | 9 Dec | |

## 1865.

| | | | | |
|---|---|---|---|---|
| | *Po* | mAlbert Henry Ozzard | 3 Jan | |
| | *Po* | mEdward Brace Pritchard | 7 Jan | |
| | *Wo* | mGeorge Frederick Blake | 11 Mar | |
| | *Po* | mHenry Villiers Forbes | 13 June | |



Digitized by Google

*DIV.*

*Ch* mArdley Henry Falwasser Barnes. 20 June
*Wo* Gustavus Francis Munro . . . 19 Sept
*Pl* m Arthur Huntley Hill Walsh . . . 10 Nov
*Po* mAlexander Bassett Stephen Shairp 10 Nov
*Wo* mJohn Cairncross . . . . . 21 Nov
*Ch* mCharles Stark . . . . . 13 Dec

## 1866

*Wo* mJohn Delves Broughton . . 27 Mar
*Pl* mPonsonby Ross Holmes . . 23 May
*Pl* mAlfred Henry Pascoe. . . . 23 Aug
*Ch* mLennox George Rodney . . . 13 Sept
*Po* mDaniel Conner . . . . . 25 Sept
*Po* mWilliam Henry Wroot . . . 10 Nov
*Wo* Charles Durham Hocart Robilliard 10 Nov

## 1867

418 *Ch* William Godfrey Hale . . . 1 Jan
*Pl* Joseph George Shanks. . . . 13 Feb
*Pl* Francis Joseph Parry . . . . 27 Feb
*Po* mCharles Edward Macdonald . . 24 May

126

## FIRST LIEUTENANTS.

*DIV.*

## 1856

*Po* mWilliam Henry Speer . 7 Nov

## 1857

196 *Ch* m John Richard Mascall (*Rank*, 13 Feb 55)
*Po* Vernon William Sims . 17 Oct
*Wo* mRose Lambart Price . 23 Nov
*Wo* Thomas Meyrick Hewett 2 Dec

## 1858

*Wo* George Johnston . . 1 Feb
162 *Po* Archibald Macintosh . 25 Feb
*Po* Henry Thomas Stanes Davis 13 Mar
195 *Po* Clement Winstanley Carlyon . . . . . 3 July
*Wo* m William Winkworth Allnutt . . . . . 29 July
477 *Po* m Henry Towry Miles Cooper . . . . . 11 Aug
*Wo* mAndrew William Douglas Smith (*Quarter-Master*) 8 Sept
*Wo* John Christopher Hore . 2 Nov
*Pl* Arthur Hill . . . . 15 Nov
*Po* William Nicholas Gibson Johnson . . . . . 10 Dec

## 1859

509 *Po* John M'Donald Moody . 19 Jan
*Po* Sechwell Ray Buckle . 19 Feb

18

*DIV.*

477 *Pl* mEdward Charles Sparshott . . . . . 7 Mar
*Po* mCharles Lanyon Owen (*Adjutant*). . . . . 11 Mar
195 *Po* George Francis Gamble. 14 Apr
*Po* Samuel Edward Weatherall Heumans . . . . 14 Apr
359 *Ch* Edward Hillman White. 14 Apr
*Wo* mAlfred Fonblanque (*Adjutant*) . . . . . 14 Apr
*Pl* mMackey Andrew Herbert James Heriot (*Adjutant*). 14 Apr
*Wo* mBenjamin Dutton Kennicott . . . . . 14 Apr
*Pl* George Clement Boase . 14 Apr
*Pl* mWilliam Morris Pritchett (*Quarter-Master*) . . 14 Apr
*Po* George Maunsell Shewell 14 Apr
*Po* John Miller Hamilton (*Adjutant*) . . . . . 14 Apr
*Wo* mJames Woodward Scott (*Adjutant*) . . . . . 14 Apr
518 *Wo* mSamuel Travers Collins 14 Apr
*Pl* George Henry Elliot . 14 Apr
48 *Po* William Wynch George Back Willis . . . . . 14 Apr
*Ch* John Gore FitzGerald . 14 Apr
*Wo* William Edward Despard 14 Apr
*Ch* mWalter Julius Barker (*Quarter-Master*) . . . 14 Apr
*Po* mEdwin Forbes Thompson (*Acting Quarter-Master*) . 5 May

38

Digitized by Google

| | DIV. | | |
|---|---|---|---|
| | *Wo* m John Straghan (*Adjutant*) | 7 | May |
| | *Ch* m William Henry Poyntz (*Adjutant*) | 7 | May |
| 387 | *Pl* Augustine Evans | 7 | May |
| 48 | *Po* m James Alfred Godfrey | 7 | May |
| | *Ch* m Langham Rokeby | 7 | May |
| 267 | *Po* m William Armstrong | 7 | May |
| | *Ch* Robert James Pascoe | 7 | May |
| | *Ch* Henry Cowley Bowker | 7 | May |
| 173 | *Ch* Graham Hewett | 7 | May |
| | *Po* Henry Monckton Kay | 7 | May |
| | *Ch* Nowell Fitz Upton Way (*Adjutant*) | 7 | May |
| | *Wo* Ernest Augustus Macy | 7 | May |
| | *Wo* George Majendie Vivian | 7 | May |
| 294 | *Pl* m Charles Edward Servante | 7 | May |
| 108 | *Ch* Edward O'Donovan Powell | 7 | May |
| 285 | *Wo* James Anderson Morice | 7 | May |
| | *Po* Matthew Henry Farquharson | 25 | May |
| | *Ch* Joseph Philips | 12 | July |
| | *Po* George Bentham Morris | 22 | Sept |
| | *Po* Jacob Mortimer Weir Silver | 8 | Nov |
| | *Pl* James Weir Inglis | 8 | Nov |
| | *Wo* Henry Harford Strong | 15 | Nov |
| | *Ch* Thomas Palmer Norton | 22 | Nov |
| | *Pl* Henry Eyre Russell | 20 | Dec |

## 1860

| | | | |
|---|---|---|---|
| | *Pl* Thomas Martin Whale | 20 | Apr |
| 420 | *Pl* Edward Owen Browne Gray | 20 | Apr |
| | *Wo* William Repton Friend Hopkins | 20 | Apr |
| | *Po* George Harrie Thorn Colwell | 20 | Apr |
| | *Ch* Hugh William Bamber | 20 | Apr |
| | *Pl* m Henry Evelyn Sturt | 20 | Apr |
| 442 | *Ch* William Henry Vallack Tom | 13 | July |
| | *Ch* Robert Charles Harvey | 13 | July |
| 402 | *Wo* Charles Frederick La Coste | 13 | July |
| 68 | *Pl* John Dudley Fosbroke | 1 | Aug |
| | *Pl* Edward Kinsman | 19 | Oct |
| | *Pl* Sydney Vere Alston | 12 | Dec |
| | *Pl* Edward Lee Rose | 22 | Dec |

## 1861

| | | | |
|---|---|---|---|
| | *Ch* Laurence Paulet Shawe | 4 | Feb |
| | *Ch* George Stevens Nash | 5 | Feb |
| | *Pl* William Rolt Triscott | 26 | Sept |
| | *Wo* Edward James Westby | 18 | Oct |
| 90 | *Wo* Roland Lewis Agassiz | 13 | Nov |

| | DIV. | | |
|---|---|---|---|
| | *Pl* Frederick Robert Beechey | 13 | Dec |
| 490 | *Pl* St Andrew St. John | 20 | Dec |
| 140 | *Ch* Edward Willoughby Grenville Byam | 26 | Dec |

## 1862.

| | | | |
|---|---|---|---|
| 238 | *Wo* John Ignatius Morris | 15 | Jan |
| | *Pl* Gerald Altham Heseltine | 15 | Jan |
| | *Pl* Henry Seton Bourchier | 1 | Mar |
| 413 | *Wo* John Holland | 6 | Mar |
| 106 | *Wo* George John Airey | 26 | Mar |
| | *Ch* Francis Fosbery Evans | 27 | Mar |
| | *Wo* Robert William Francis Holt | 28 | Mar |
| | *Ch* Robert Hoare Dwyer | 28 | Mar |
| | *Pl* Alfred Wilmot Johnston | 22 | Apr |
| | *Ch* Edward Moulton Messiter | 8 | May |
| 548 | *Po* James Inman | 16 | May |
| | *Ch* Henry Bevan Isaacson | 21 | May |
| | *Ch* John Midlane Dyer | 21 | May |
| 158 | *Wo* Henry Fuller | 22 | May |
| | *Wo* James Lecky | 25 | June |
| 362 | *Po* William Taylor Miller | 21 | Aug |
| | *Ch* Ringrose Drew Tully | 27 | Aug |
| | *Wo* Joe Drury Drury | 3 | Sept |
| | *Pl* Henry Ainslie Alfred Turner | 14 | Nov |
| | *Pl* Reginald Philips Baker | 15 | Dec |
| 431 | *Ch* Henry Arthur Thomas | 20 | Dec |
| | *Ch* John Alfred Sweny | 29 | Dec |
| 272 | *Ch* William Menzies | 29 | Dec |

## 1863

| | | | |
|---|---|---|---|
| | *Po* Edward Martin Charles Coates | 18 | Feb |
| | *Po* Edward Nicoll William Holbrook | 27 | Mar |
| | *Wo* Edmund Hicks Beach Lysons | 2 | Apr |
| 520 | *Po* Francis Mordaunt Shairp | 23 | Apr |
| 163 | *Wo* Erskine Tudor Risk | 23 | Apr |
| | *Po* Albert George Sidney Hawes | 15 | May |
| 262 | *Pl* Nassau William Irwin Hampden Stephens | 29 | May |
| | *Pl* William Henry Wells | 1 | June |
| | *Wo* Wilbraham Ewers Evelyn Morley | 3 | July |
| | *Pl* Montague Philip Hall Gray | 4 | July |
| | *Ch* Frederic Vincent Godfrey Bird | 10 | Dec |
| | *Pl* Percival Robert Champion | 11 | Dec |
| 524 | *Ch* Charles Surtees Chapman Webb | 25 | Dec |
| | *Pl* Henry Dixon (*b*) | 30 | Dec |



Digitized by Google

*DIV.*

1864

*Po* Thomas Everard Hungerford . . . . . 5 Feb
*Pl* Orlando Robert William Wood . . . . . 16 Feb
*Ch* Edward William Sampson 20 Apr
*Pl* Henry John Lawrence Norcock . . . . . 7 July
425 *Ch* Joseph Edward McNeale 2 Aug
*Pl* Jasper Nicolls Harrison 27 Aug
93 *Pl* James Lindsay Maccall . 1 Sept
*Wo* Charles Morton Barham 10 Sept
*Po* Somers Reginald Lewis 21 Sept
53 *Ply* William Frederick Mellwaine . . . . . 21 Sept
*Po* John Cecil Peters . . 5 Nov
*Wo* William Gage Armstrong 5 Nov
*Pl* William Frederick Campbell . . . . . 13 Nov
477 *Ch* Charles Albert Louis Moore . . . . . 9 Dec

1865

*Po* Thomas Lakin . . 3 Jan
*Pl* Leslie Philip Smith. . 5 Jan
*Po* Charles Arthur Kennedy 7 Jan
*Wo* Warner Wright Spalding 21 Feb
*Wo* Cyril Frampton . . 11 Mar
62 *Po* Digby Henry Dent . 30 May
439 *Wo* Henry James Bowman 13 June
*Ch* Francis Hutchinson . 20 June
*Ch* Archibald Mends Thomson Gibson . . . . 29 June
*Wo* Charles Harington Scafe 19 Sept
159 *Po* Edwin Poole . . . 10 Nov



*DIV.*

548 *Wo* Oliver Armitage Beadon 10 Nov
*Pl* Francis Hender Mounsteven . . . . . 11 Nov
201 *Ch* Osborn Tracey . . . 21 Nov
*Ch* Henry Edmond Mortimer 18 Dec
336 *Ch* Frederick James Ludgater . . . . . 18 Dec

1866

*Po* Harry Montgomerie Clements . . . . 27 Mar
352 *Wo* George Frederick Henry Rule . . . . . 23 May
262 *Pl* Robert Alexander Douglas Ramsay . . . . . 13 June
*Ch* Henry Gritton . . . 28 June
126 *Po* Fergusson Nowell Forth 1 July
3 *Wo* Christopher Sulivan Feltrim Fagan . . . . 23 Aug
490 *Ch* Felix Henry March . 5 Sept
518 *Ch* William Purvis Wright 13 Sept
140 *Pl* Thomas Crafer . . . 25 Sept
287 *Pl* Edward Selby Innes . 23 Oct
*Po* Augustus Bury Liardet 10 Nov
140 *Po* Philip Sidney . . . 10 Nov

1867

*Pl* Henry Armstrong Peake 1 Jan
*Wo* Robert Evans Montgomery . . . . . 4 Jan
428 *Po* Sydney Tyers . . . 15 Jan
496 *Po* Henry Vere Barclay . 23 Jan
201 *Wo* Herbert St. George Schomberg . . . . 13 Feb
95 *Wo* Augustus Fred. Blyth. 27 Feb
43 *Wo* Herbert Bradley . . 24 May



## SECOND LIEUTENANTS.

*DIV.*

1863

*Po* Wm. Tankerville Allen 24 June

1864

*Po* Edward Anson Ford . 1 Jan
548 *Wo* Laurence Fortescue . 1 Jan
418 *Ch* Frederick Baldwin . . 1 Jan
*Wo* Edward Hastings Parker 1 Jan
*Pl* John Craigie . . . . 1 Jan
422 *Po* Adolphus Edward Sparshott . . . . . 1 Jan
*Po* John Anderson Rae McKechnie . . . . . 1 Jan



*DIV.*

*Pl* Frederick Morton Eden . 1 Jan
*Po* William Colville James 27 June
*Wo* Frederick Burton Drury 27 June
351 *Ch* Cadwallader Waddy. 27 June
*Ch* Leaver Henry Gascoine Cross . . . . . 27 June
*Wo* John Hartley Sandwith 27 June
*Ch* Robt. Brooke Kirchhoffer 28 Dec
*Wo* Robert Dundas Duncan Jervois . . . . . 28 Dec
*Pl* Edward Berry Byrch . 28 Dec
418 *Po* Adolphus Brett Crosbie . 28 Dec
*Pl* Arthur Hughes Blaxland 28 Dec



Digitized by Google

| DIV. | |
|---|---|
| *Ch* James Hervey Price | 28 Dec |
| *Pl* Alexander Hamilton Des Barres | 28 Dec |
| *Pl* Robert Walker Heathcote | 28 Dec |
| *Pl* Roger Pine Coffin | 28 Dec |
| *Wo* Alexander Andrews Crespin | 28 Dec |

1865

| | |
|---|---|
| *Wo* John Charles Wardell | 28 June |
| *Po* Francis Vallancey Byam Yates | 28 June |
| *Ch* Woollett Wilmot | 28 June |
| *Wo* Trevor Alexander Le Breton | 28 June |
| *Po* William Henry McCheane | 28 June |
| *Pl* Charles Auchmuty Ralph Musters | 28 June |
| *Wo* George Anthony Ellard Gore | 28 June |
| *Po* Henry Charles Horrocks | 28 June |
| *Po* Townley Ward Dowding | 28 June |
| *Ch* Arthur Emerson Chapman | 28 June |
| *Ch* John Moore Hume | 28 June |
| *Pl* Frederick John Augustus Croker | 28 June |
| *Po* Henry Christopher Ricketts Macpherson | 13 Dec |
| *Po* Alexander Allen | 13 Dec |
| *Po* George Hobart | 13 Dec |
| *Ch* William Powell Rumley | 13 Dec |
| *Ch* Barry St. Leger Denny | 13 Dec |
| *Ply* Horatio Horace Morgan | 13 Dec |
| *Po* Arthur Domville Corbet | 13 Dec |
| *Po* Henry Richard Carter | 13 Dec |

44

| DIV. | |
|---|---|
| *Pl* John Frederick Luxmoore | 13 Dec |
| *Pl* Edward Aylmer Montagu Liardet | 13 Dec |
| *Po* Henry Olive | 13 Dec |
| *Wo* John Newton Emra | 13 Dec |
| *Wo* Boyd Cullen Poley Hamilton | 13 Dec |

1866

| | |
|---|---|
| *Pl* Thomas Field Dunscomb Bridge | 26 June |
| *Po* Richard Burton Deane | 26 June |
| *Wo* John Le Cocq Robilliard | 26 June |
| *Po* Charles Robert Dendy | 26 June |
| *Ch* John Alexander Armstrong Eckford | 26 June |
| *Ch* Stewart Polkinghorne | 26 June |
| *Pl* Meering Bloomfield Seager | 28 June |
| *Wo* William Henry Hobbs | 28 June |
| *Po* Hugh Reginald Borde Owen | 3 July |
| *Pl* Evelyn James Wheelock Noble | 8 Dec |
| *Po* Edward Rea Milner Crooke | 8 Dec |
| *Po* O'Hara John Tobin | 8 Dec |
| *Po* Arthur Clement Smyth | 8 Dec |
| *Pl* John Ernest Bulwer Ward | 8 Dec |
| *Pl* Charles Baker Goodrich Dick | 8 Dec |
| *Pl* Lourenço Edye | 8 Dec |
| *Po* Algernon St. Leger Burrowes | 8 Dec |
| *Ch* John Richmond Jekyll | 8 Dec |
| *Ch* Frederick John Short | 8 Dec |

68

## STAFF OF ROYAL MARINE LIGHT INFANTRY.

### INSTRUCTORS OF GUNNERY.

| | | |
|---|---|---|
| *Chatham* | *Captain* Alfred de Hochepied Nepean | 24 Aug 66 |
| *Portsmouth* | *Captain* Hamond Weston Gwyn | 13 Mar 66 |
| *Plymouth* | *Bt. Lt.-Col.* Richard Parke | 3 Feb 65 |
| *Woolwich* | *Captain* William James Kinsman | 12 June 67 |

### INSTRUCTORS OF MUSKETRY.

| | | |
|---|---|---|
| *Chatham* | *Br.-Major* John Basset Prynne | 14 Feb 67 |
| *Portsmouth* | *Captain* Charles McArthur | 26 July 65 |
| *Plymouth* | *Br.-Major* Edward Lawes Pym | 27 Nov 65 |
| *Woolwich* | *Captain* John Horndon Parry | 2 May 67 |

Digitized by Google

## ADJUTANTS.

| DIV. | First Lieutenants. | |
|---|---|---|
| *Chatham* | Nowell Fitz Upton Way | 31 Dec 62 |
| | William Henry Poyntz | 29 May 66 |
| *Portsmouth* | Charles Lanyon Owen | 27 Apr 63 |
| | John Miller Hamilton | 16 May 62 |
| *Plymouth* | Mackey Andrew Herbert James Heriot | 16 May 62 |
| | James Woodward Scott | 21 Feb 67 |
| *Woolwich* | Alfred Fonblanque | 16 Nov 65 |
| | John Straghan | 12 Dec 64 |
| *Deal* | Joseph Phillips (*acting*) | 21 Feb 67 |

## QUARTER-MASTERS.

| | | |
|---|---|---|
| *Chatham* | Henry Evelyn Sturt, 1*st Lieut.* | 4 Jan 67 |
| | William Scott | 1 Sept 57 |
| *Portsmouth* | Walter Julius Barker, 1*st Lieut.* | 1 Dec 66 |
| | John Lewis | 1 Sept 57 |
| *Plymouth* | William Morris Pritchett, 1*st Lieut.* | 4 Jan 64 |
| | Uriah Henry King | 23 Oct 57 |
| *Woolwich* | Andrew William Douglas Smith, 1*st Lieut.* | 28 Sept 66 |
| | George White | 7 Sept 63 |
| *Deal* | Edwin Forbes Thompson, 1*st Lieut.* (*acting*) | 6 Mar 67 |

## PAYMASTERS.

| | | |
|---|---|---|
| *Chatham* | *Captain* John Huskisson | 14 Dec 61 |
| *Portsmouth* | *Captain* William Jolliffe | 29 Dec 63 |
| *Plymouth* | *Hon.-Major* Thomas Browne Gray | 12 Feb 34 |
| *Woolwich* | *Captain* James Conway Travers | 1 Jan 67 |
| *Deal* | *Captain* Henry F. Cooper (*acting*) | 6 Oct 62 |

## BARRACK MASTERS.

| | | |
|---|---|---|
| *Chatham* | *Hon.-Major* Ambrose A. R. Wolrige | 5 June 32 |
| *Portsmouth* | * *Hon.-Major* Henry Atkins McCallum | 30 Nov 57 |
| *Plymouth* | *Hon.-Major* Isaac Toby | 19 Mar 42 |
| *Woolwich* | *Hon.-Major* Henry Hotham McCarthy | 30 Nov 57 |

# MEDICAL OFFICERS.

## DEPUTY INSPECTORS GENERAL OF HOSPITALS.

| | | |
|---|---|---|
| *Chatham* | Charles A. Anderson, *M.D.* | 24 Nov 66 |
| *Woolwich* | James Salmon, *M.D.* | 27 Feb 61 |

## SURGEONS.

| | | |
|---|---|---|
| *Portsmouth* | * Charles Deane Steel (*Staff Surgeon*) | 1 Oct 57 |
| *Plymouth* | * James Jenkins, *C.B., M.D.* (*Staff-Surgeon*) | 11 Apr 61 |

## ASSISTANT SURGEONS.

| | | |
|---|---|---|
| *Chatham* | William Connolly, *MD.* | 8 Jan 64 |
| | Maxwell Rodgers, M.D. | 6 Mar 67 |
| *Portsmouth* | Thomas E. Gorges | 20 Dec 65 |
| | Gabriel M. Egles | 3 Apr 66 |
| | Charles H. Chambers | 5 June 67 |
| | (*For temporary service at Forton Barracks.*) | |
| *Plymouth* | Francis H. Moore | 19 Feb 64 |
| | Astley Cooper | 14 Apr 62 |
| *Woolwich* | Alexander Minnoch | 5 Feb 63 |
| | William S. Fisher | 25 July 66 |

Digitized by Google

## RETIRED ON FULL PAY.

(*With General Officers' Rank.*)

| | | Army Rank. | |
|---|---|---|---|
| m | *Sir Samuel Robert Wesley*, K.C.B. | *Lt.-Gen.* | 11 Apr 62 |
| | *John M. Pilcher* | *Maj.-Gen.* | 20 June 55 |
| m | *Thomas Stevens* | *Maj.-Gen.* | 20 June 55 |
| m | *Donald Campbell* | *Maj.-Gen.* | 20 June 55 |
| m | *James Whylock* | *Maj.-Gen.* | 20 June 55 |
| | *George Butt Bury* | *Maj.-Gen.* | 20 June 55 |
| m | *Henry James Gillespie* | *Maj.-Gen.* | 20 June 55 |
| | *Charles Compton Pratt* | *Maj.-Gen.* | 20 June 55 |
| | *Samuel Hawkins* | *Maj.-Gen.* | 2 Feb 57 |
| m | *James Clarke* | *Maj.-Gen.* | 20 Feb 57 |
| m | *Joseph Childs* | *Maj.-Gen.* | 31 Mar 57 |
| m | * *Edward Augustus Parker* | *Maj.-Gen.* | 24 Feb 58 |
| GHP m | * *George Elliot* | *Maj.-Gen.* | 24 Aug 58 |
| m | *William Bookey Langford* | *Maj.-Gen.* | 24 Aug 58 |
| | *Augustus Flemyng* | *Maj.-Gen.* | 8 July 59 |
| m | *Henry William Parke* | *Maj.-Gen.* | 23 Aug 59 |
| m | * * *Thomas Hurdle*, C.B. | *Maj.-Gen.* | 2 Dec 59 |
| | *William Clendon* | *Maj.-Gen.* | 22 Dec 60 |
| m | *Arthur Sandys Stawell Walsh*, C.B. | *Maj.-Gen.* | 25 Mar 62 |
| m | *Robert John McKillop* | *Maj.-Gen.* | 11 Apr 62 |
| m | *Thos. Charles Cotton Moore* | *Maj.-Gen.* | 10 June 62 |
| m | * *Simon Fraser* | *Maj.-Gen.* | 24 June 62 |
| m | *John Fraser* | *Maj.-Gen.* | 18 July 62 |
| | *John Mitchell* | *Maj.-Gen.* | 20 Sept 64 |
| | *John George Augustus Ayles* | *Maj.-Gen.* | 4 Nov 64 |
| m | * * *William Friend Hopkins*, C.B. | *Maj.-Gen.* | 4 Nov 64 |
| m | * *Gallway Byng Payne* | *Maj.-Gen.* | 12 June 65 |
| m | * * *William Henry March* | *Maj.-Gen.* | 20 Nov 65 |
| m | *Augustus Dover Lyddon Farrant* | *Maj.-Gen.* | 12 Dec 65 |
| | * * *George Gardiner Alexander*, C.B. | *Maj.-Gen.* | 9 Apr 67 |

## LIEUTENANT-COLONELS.

(*With Honorary Rank as Colonels in the Army.*)

| | | *Seniority.* | *Date of Retirement.* |
|---|---|---|---|
| m | *John Land* | 15 Aug 53 | 19 Feb 55 |
| GHP m | *Henry George Milford* | 24 Feb 54 | 20 Feb 55 |
| | *John Charles Grey Courtis* | 20 Nov 54 | 2 July 56 |
| m | *Peter Brames Nolloth* | 13 Feb 55 | 2 Feb 57 |
| m | *Peter Trant Murray Payne* | 22 June 55 | 27 June 56 |
| | *Hamilton Fleming* | 22 July 59 | 9 July 59 |
| m | *George Walkup Congdon* | 20 Dec 59 | 9 Dec 59 |
| m | *Richard Carr Spalding* | 8 Oct 61 | 25 Sept 61 |

Digitized by Google

| | | Seniority. | Date of Retirement. |
|---|---|---|---|
| | *Edward Stanley Browne* | 31 July 60 | 11 July 60 |
| *GHP* | m *Thomas Dudley Fosbroke* | 31 July 60 | 11 July 60 |
| | m *Charles Joseph Hadfield* | 25 Mar 62 | 5 Mar 62 |
| | m *Robert Murray Curry* | 27 May 62 | 6 May 62 |
| | m *William Ramsay Searle* | 6 Mar 62 | 31 Aug 64 |
| | m *Robert Seppings Harrison* | 1 Sept 64 | 9 Nov 65 |
| *GHP* | m * * *David Blyth* | 5 Nov 64 | 9 Nov 65 |
| | m *James Ainslie Stewart* | 11 Mar 65 | 22 May 66 |

## CAPTAINS.

(*With Honorary Rank as Majors in the Army.*)

| | | Rank in the Corps. |
|---|---|---|
| | m *Thomas Hurdle* 18 Mar 13 | |
| | *Julius Fleming* 27 July 14 | *Lt.-Col.* 28 Nov 54 |
| | m *William Stephens Knapman* 31 July 26 | |
| | *Thomas Waters* 22 July 30 | |
| | *John Hewett* 5 Aug 33 | |
| | *David Galloway* 21 May 34 | |
| | *James Shute* 27 May 34 | |
| | *William Davis* 27 May 34 | |
| | m *James Fynmore* 15 Nov 36 | *Lt.-Col.* 28 Nov 54 |
| *GHP* | m *John Richard Mascall* 10 Jan 37 | |
| *GHP* | m *Richard William Pascoe* 23 May 37 | |
| | m *Henry Smith* 10 July 37 | |
| *GHP* | *Thomas Park* 7 Dec 37 | |
| | m *Valentine Beadon* 8 June 38 | |
| | m *Francis Smith Hamilton* 7 Nov 38 | *Lt.-Col.* 28 Nov 54 |
| *GHP* | *Charles Cartwright Williamson* 26 Aug 39 | *Lt.-Col.* 28 Nov 54 |
| | *Joshua Edleston* 10 Aug 40 | |
| | *Charles William Pearce* 6 Nov 40 | *Lt.-Col.* 28 Nov 54 |
| | *Caleb Barnes* 11 May 41 | |
| | *Peter Martin M'Kellar* 11 May 41 | |
| | *William Wood* 11 May 41 | *Lt.-Col.* 16 Apr 58 |
| | m *James Kennett Willson* 7 Feb 42 | *Colonel* 5 Mar 61 |
| | m *John Miller* 12 Apr 43 | |
| | m *Richard William Meheux* 27 July 47 | |
| | *Francis Aug. Halliday* 27 July 47 | |
| *GHP* | m *John Thompson Aslett* 17 May 48 | |
| | m *Walter Welsford Lillicrap* 17 May 48 | |
| | m *Thomas Baker Pleydell* 17 May 48 | |
| | m *Pitcairn Onslow* 1 July 48 | |
| | m *Hugh Kennedy* 26 Oct 48 | |

Digitized by Google

| | | *Army Rank.* |
|---|---|---|
| m *William Laurence Sayer* | 9 Mar 49 | |
| *Nicholas Moore* | 25 May 49 | |
| m *Edward Pellew Hammett Ussher* | 10 Aug 49 | |
| m *Henry Edward Delacombe* | 23 Jan 51 | |
| m *William Jenny Pengelley* | 19 Jan 52 | |
| m *William Burnham Thomas Rider* | 13 Dec 52 | |
| *Hugh Hamilton Goold* | 15 Aug 53 | |
| *Fermor Bonnycastle Gritton* | 21 Oct 54 | |
| *Francis Harry Noot* | 28 June 56 | |
| m *John Charles Downie Morrison* | 21 Feb 55 | *Colonel* 2 Jan 65 |
| m *Frederick Edward Budd* | 27 Sept 55 | |
| m *Simon Ridley Little* | 24 Feb 54 | |
| *George Edward Owen Jackson* | 1 Mar 55 | *Lieut.-Col.* 8 June 67 |

## FIRST LIEUTENANTS.

| | |
|---|---|
| m *George Gill* | 26 Aug 11 |
| m *John Meares* | 18 Sept 27 |

# OFFICERS ON RESERVED HALF-PAY.

## COLONEL COMMANDANT.

m * Fielding Alexander Campbell . . . 8 Sept 58

## CAPTAINS.

| | *Rank in Corps.* | *Rank in Army.* |
|---|---|---|
| *P W* m Ambrose A. R. Wolrige | 31 July 26 | *Major* 24 May 61 |
| James Nicholas | 4 June 31 | |
| m Charles Scott | 19 Mar 34 | |
| Isaac Toby | 22 May 38 | *Major* 24 May 61 |
| Ralph Carr | 13 Nov 40 | |
| James Wood | 23 Nov 40 | |
| Henry Savage | 22 Aug 40 | |
| m Robert Onslow Bridge | 12 Feb 42 | |
| *C G* William King Shoveller | 6 May 47 | |
| * * George Home Logan Home | 17 June 42 | |
| William Lee | 12 Feb 42 | |
| John Colliss | 11 May 41 | |
| Thomas Fraser | 26 Nov 46 | |
| John Buckley Castieau | 10 July 37 | *Major* 10 Nov 40 |
| George Watson | 30 June 41 | *Major* 24 May 61 |
| m Thomas Browne Gray | 5 Nov 42 | *Major* 24 May 61 |
| m Henry Varlo | 19 Sept 49 | |
| Julius Roberts | 15 Aug 53 | |

Digitized by Google

| | *Rank in Corps.* | *Rank in Army.* |
|---|---|---|
| Thomas William John M'Dougall | 28 Sept 55 | |
| mThomas Burton Vandeleur Fitzgerald | 11 July 56 | |
| Henry Bates Leonard | 14 Mar 54 | |
| m*Henry Atkins McCallum | 1 May 51 | *Major* 1 Dec 64 |
| mHenry Hotham McCarthy | 7 Nov 51 | *Major* 1 Dec 64 |
| mRichard Farmar | 28 Dec 51 | |
| mHenderson Ward | 10 July 55 | |
| mCharles Reed De la Bère | 21 Feb 55 | |
| mJoseph Edward Wilson Lawrence | 13 Nov 52 | *Lieut.-Col.* 19 Jun 65 |
| Thomas Quin Meade | 30 Oct 55 | *Major* 1 Nov 66 |
| mJohn Barlow Butcher | 1 Feb 58 | |
| Charles Barker Parke | 14 Apr 59 | |
| mHenry Charles Penrose Dyer | 13 Dec 52 | |
| Hugh Stukely Buck | 7 Dec 54 | |
| m*Richard John Hardy Douglas | 12 Dec 60 | |
| mJohn Huskisson | 17 Aug 52 | |
| mHenry Dickonson Nightingale | 6 May 61 | |
| mWilliam Pitt Draffen | 5 July 56 | |
| m*Francis Walton | 6 Dec 60 | |
| *P W*mWilliam Frederick Portlock Scott Dadson | 27 March 62 | |
| Henry Colton Mudge | 20 Apr 60 | |
| Philip Harington | 6 Mar 62 | |
| m*Jacob Richards Lloyd | 22 Dec 60 | |
| mGeorge Henry Wriford | 10 Dec 58 | |
| mCuthbert Fetherstone Daly | 8 May 62 | |
| mWilliam Jolliffe | 10 Jan 52 | |
| mHenry Lindsay Searle | 7 July 59 | |
| Thomas Bent | 27 March 63 | |
| Charles Hope Clendon | 7 May 63 | |
| *Frederick Augustus Foster | 6 Mar 62 | |
| HmGeorge Dare Dowell | 22 Sept 59 | *Major* 17 Sept 61 |
| Alexander Donellan | 18 June 65 | |
| m*William Taylor | 8 Nov 59 | |
| James Smail | 18 Dec 65 | |
| James Conway Travers | 15 Jan 62 | |
| George Lascelles Blake | 26 Feb 67 | |

## QUARTER-MASTERS RETIRED WITH THE RANK OF CAPTAIN.

*Under Her Majesty's Order in Council, 25th June, 1857.*

| | *Rank in Corps.* | *Rank in Army.* |
|---|---|---|
| William Ruston | 23 June 46 | 22 Aug 57 |
| Norton Austin | 25 June 46 | 22 Aug 57 |
| George Dibben | 7 July 46 | 22 Aug 57 |
| mThomas Cooper | 15 July 46 | 28 Oct 47 |

## FIRST LIEUTENANTS ON RESERVED HALF-PAY.

### 1798

| | |
|---|---|
| William Corham | 13 Nov |

### 1804

| | |
|---|---|
| mThomas Marshall | 1 Apr |
| mAlexander Smith | 1 Sept |
| Charles Crause | 12 Dec |

Digitized by Google

1805

Thomas Morgan . . . . . 30 Mar
mThos. James Waldegrave Tane 15 Aug
Acheson Crozier . . . . . 15 Aug

1808

mLewis Rooke . . . . . 16 Jan
mAlexander Campbell . . . . 10 Oct

1809

William Pernam . . . . . 20 Feb

1810

William Catherwood Chads. . 5 June
mThomas How . . . . . 8 June

1812

mJoseph Mountford . . . . 2 June

1813

*P W* mHenry Lewis . . . . 4 Aug
David Davies . . . . . 1 Oct
Henry Ward . . . . . 11 Dec

1830

George Baker. . . . . 27 July

1831

Benjamin Yarnold . . . . 17 Sept

1834

John Murray Coppinger. . . 19 May

1836

Sidney Smith Crispo . . . . 18 July
John Holland . . . . . 15 Nov

1837

mJohn James Winne . . . 16 Nov

1838

mJustin Thad. Courtenay M'Carthy 13 Jan
Leopold George Frederick March 26 Apr

1839

Robert Bruce Puddicombe . . 26 Aug

1841

Henry Drury . . . . . 11 May
James Louttit Braimer . . . 21 Dec

1847

Henry Thomas Swain . . . 27 July
Frederick Charles Knight . . 29 Dec

1848

m*Arthur Charles Steele . 24 Feb

1849

mEdward Octavius Pearse . . 24 Nov

1852

mGeorge Gill . . . . . 18 Dec

1854

Henry Day Rybot . . . . 24 Feb
mGeorge Frederick Walker . . 24 Feb
George Wetherall Thomas Hemmans 9 June
mRichard Augustus Fitzgerald Studdert. . . . . 20 Nov

1855

Henry Dixon (*a*) . . . . 10 July
Samuel James Nicoll . . . 10 Sept

1856

m**Joshua Rowland Brookes. 11 July
mEdward Willis . . . . . 5 Aug

1858

mWilliam Stirling . . . . . 14 July

1859

William Vincent B. Hewett . 14 Apr
George William Oliver . . . 14 Apr
Joseph Robert Leeds . . . 14 Apr
Thomas Linley Grant . . . 7 May
Robert R. A. Woodforde . . 7 May
Daniel Thomas Woodriff . . 7 May
Charles Robert Ricketts . . 26 July

1860

Robert Good Sharpe . . . 20 Apr

1862

James Maurice O'Connor . . 27 Aug



Digitized by Google

## SECOND LIEUTENANTS ON RESERVED HALF-PAY.

### 1797

mJames Ensor . . . . . 19 Mar

### 1806

Thomas Read . . . . . 1 Feb

### 1808

mJames Flexman . . . . . 27 Jan
James Hallum . . . . . 31 Mar
David John Watts . . . . 20 May
James Collier . . . . . 26 July

### 1809

mJohn Furzer Elliot . . . . 4 Jan
John Jackson . . . . . 22 Feb
Gustavus Hancock Temple . . 15 May
Charles William Moore . . . 31 May
George Alfred Devereux . . . 2 Oct

### 1810

William Todd . . . . . 2 Feb
George Bowden . . . . . 30 July
mRobert Smithwick . . . . . 8 Oct

### 1811

Paul Kyffin Carden . . . . 22 Jan
Edward Manico . . . . . 2 Feb
Robert Hassall Swaffield . . . 22 Feb
Charles Vyvyan Hoare . . . 12 Mar
Charles Atkinson . . . . . 13 Nov

### 1812

Douglas Pettiward Brisac . . 12 June
David Tweedie . . . . . 28 Aug
Henry Pitt . . . . . 2 Sept
James Baugh . . . . . 7 Dec
Henry Robert Raye . . . . . 14 Dec
Stephen Edward Collis . . . 14 Dec
Daniel Evans . . . . . 16 Dec

### 1813

Roger North . . . . . 9 Mar
George Skues . . . . . 25 Oct

### 1814

Henry Weir . . . . . 18 Feb

### 1831

John Iggulden Backhouse . . 17 Mar

### 1832

George Fergusson Branch . . 16 Apr

### 1847

John Christie . . . . . 15 Apr
Thomas Potts . . . . . 15 Apr
Herbert Lewis Orme . . . 15 Apr
Walter Gillies . . . . . 29 Apr

### 1849

James Jeffery . . . . . 16 Aug

Digitized by Google

## FIRST AND PRINCIPAL NAVAL AIDE-DE-CAMP TO THE QUEEN.

| | *Date of Appointment.* | *Seniority.* |
|---|---|---|
| *Vice-Admiral Right Hon.* Thomas Earl of Lauderdale, K.C.B. | 22 Nov 66 | 30 Nov 63 |

## NAVAL AIDES-DE-CAMP TO THE QUEEN.

| | *Date of Appointment.* | *Seniority.* |
|---|---|---|
| *Captain* Edward S. Sotheby, C.B. | 16 Sept 59 | 6 Sept 52 |
| *Captain* John W. Tarleton, C.B. | 23 Aug 61 | 27 Sept 52 |
| *Captain The Hon.* Francis Egerton | 25 Apr 65 | 1 Feb 55 |
| *Captain* William R. Mends, C.B. | 1 June 65 | 10 Dec 52 |
| *Captain* Arthur P. E. Wilmot, C.B. | 5 Feb 66 | 29 Apr 54 |
| *Captain* Charles F. A. Shadwell, C.B. | 7 Mar 66 | 7 Feb 53 |
| *Captain* Henry Caldwell, C.B. | 2 Apr 66 | 12 Aug 53 |
| *Captain* William Edmonstone, C.B. | 2 Apr 66 | 20 Oct 53 |
| *Captain* Frederick A. Campbell | 2 Apr 66 | 13 Sept 54 |
| *Captain* Frederick B. P. Seymour, C.B. | 2 Apr 66 | 19 Oct 54 |

## MARINE AIDES-DE-CAMP TO THE QUEEN.

| | *Date of Appointment.* | *Brevet Seniority.* |
|---|---|---|
| *Colonel* Samuel N. Lowder | 1 June 63 | 23 June 63 |
| *Colonel* George Lambrick | 28 Nov 64 | 28 Nov 64 |

## HONORARY PHYSICIANS TO THE QUEEN.

(*Under Order in Council of 13th May*, 1859).

*Sir* John Liddell, K.C.B., M.D., *late Director-General of the Medical Department of the Navy.*

Alexander Bryson, C.B., M.D., *Director-General of the Medical Department of the Navy.*

John Wilson, M.D.
Alexander Nisbett, M.D. } *Inspectors-General of Hospitals and Fleets.*

## HONORARY SURGEONS TO THE QUEEN.

(*Under Order in Council of 13th May*, 1859.)

John G. Stewart, M.D.
James Wingate Johnston, M.D.
Alexander Armstrong, M.D. } *Inspectors-General of Hospitals and Fleets.*

William Folds } *Deputy Inspector-General of Hospitals and Fleets.*

## OFFICERS TO WHOM HONORARY MEDALS HAVE BEEN GRANTED.

*Action off Lissa, 13th March*, 1811.

Admiral *Sir* James A. Gordon, G.C.B.

*Bombardment and Storming of Reshire, 9th Dec.* 1856, *and Bombardment of Bushire, 10th Dec.* 1856.

Admiral *Sir* Henry John Leeke, K.C.B.

Digitized by Google

## KNIGHT OF THE MOST NOBLE ORDER OF THE GARTER.

Captain *His Royal Highness Prince* Alfred Ernest Albert, Duke of Edinburgh, K.G.

## NAVAL AND MARINE OFFICERS OF THE MOST HONOURABLE ORDER OF THE BATH,

IN THE ORDER OF THEIR NOMINATION.

### NAVAL OFFICERS.

#### *KNIGHTS GRAND CROSS.*

| | *Nominated* |
|---|---|
| Admiral *Sir* James Alexander Gordon | 5 July 55 |
| Admiral *Sir* Michael Seymour | 20 May 59 |
| Admiral of the Fleet *Sir* Thomas John Cochrane | 18 May 60 |
| Admiral of the Fleet *Sir* George Francis Seymour, G.C.H. | 18 May 60 |
| Admiral *The Right Hon.* Maurice Frederick Fitzhardinge *Lord* Fitzhardinge | 28 June 61 |
| Admiral *Sir* Fairfax Moresby | 28 Mar 65 |
| Admiral *Sir* Houston Stewart | 28 Mar 65 |
| Admiral *Sir* Henry Ducie Chads | 28 Mar 65 |
| Admiral *The Hon. Sir* Frederick William Grey | 28 Mar 65 |
| Vice-Admiral *Sir* James Hope | 28 Mar 65 |
| Admiral *Sir* George Robert Lambert | 7 June 65 |
| Admiral *Sir* Stephen Lushington | 13 Mar 67 |
| Admiral *Sir* Charles Howe Fremantle | 13 Mar 67 |

#### *KNIGHTS COMMANDERS.*

| | |
|---|---|
| Admiral *Sir* Henry Prescott | 4 Feb 56 |
| Vice Admiral *The Hon. Sir* Henry Keppel | 12 Sept 57 |
| Admiral *Sir* Henry John Leeke, K.H. | 1 Oct 58 |
| Admiral *Sir* Provo William Parry Wallis | 18 May 60 |
| Admiral *Sir* Robert Lambert Baynes | 5 May 60 |
| Admiral *Sir* William Fanshawe Martin, *Bart.* | 28 June 61 |
| Vice-Admiral *Sir* Lewis Tobias Jones | 28 June 61 |
| Admiral of the Fleet *Sir* Lucius Curtis, *Bart.* | 10 Nov 62 |
| Admiral *Sir* William Bowles | 10 Nov 62 |
| Admiral *Sir* William James Hope Johnstone | 10 Nov 62 |
| Admiral *Sir* James Scott | 10 Nov 62 |
| Admiral *Sir* Charles Talbot | 10 Nov 62 |
| Vice-Admiral *Sir* George Rodney Mundy | 10 Nov 62 |
| *Sir* John Liddell, M.D. (late Director-General of Medical Department) | 9 Feb 64 |
| Vice-Admiral *Sir* Alexander Milne | 25 Feb 64 |
| Vice-Admiral *Sir* Augustus L. Kuper | 25 Feb 64 |
| Admiral *Sir* George Rose Sartorius | 28 Mar 65 |
| Vice-Admiral *The Rt. Hon.* Thomas *Earl* of Lauderdale | 28 Mar 65 |
| Vice-Admiral *Sir* Robert Smart, K.H. | 28 Mar 65 |
| Vice-Admiral *Sir* John Kingcome | 28 Mar 65 |
| Vice-Admiral *Sir* Sydney Colpoys Dacres | 28 Mar 65 |
| Admiral *Sir* Edward Collier | 7 June 65 |
| Admiral *Sir* Peter Richards | 7 June 65 |
| Vice-Admiral Henry John Codrington | 13 Mar 67 |
| Vice-Admiral Joseph Nias | 13 Mar 67 |
| Vice-Admiral *Sir* Edward Belcher, *Kt.* | 13 Mar 67 |
| Admiral Frederic Thomas Michell | 13 Mar 67 |

Digitized by Google

| | Nominated |
|---|---|
| Vice-Admiral Thomas Matthew Charles Symonds | 13 Mar 67 |
| Rear-Admiral William Hutcheon Hall | 13 Mar 67 |
| Inspector General of Hospitals, &c., David Deas, M.D. | 13 Mar 67 |
| Captain *Sir* William S. Wiseman, *Bart.* | 13 Mar 67 |

## *COMPANIONS.*

| | |
|---|---|
| Admiral *Sir* Augustus William James Clifford, *Bart.* | 8 Dec 15 |
| Admiral *The Right Hon.* Henry John *Earl* of Shrewsbury and Talbot | 13 Nov 27 |
| Admiral Henry Smith | 13 Aug 40 |
| Admiral Charles Ramsay Drinkwater Bethune | 29 June 41 |
| Vice-Admiral William Warren | 14 Oct 41 |
| Rear-Admiral Henry Kellett | 24 Dec 42 |
| Rear-Admiral William Henry Anderson Morshead | 24 Dec 42 |
| Rear-Admiral Richard Collinson | 24 Dec 42 |
| Captain John Walter Tarleton | 5 Dec 53 |
| Captain Charles Frederick Alexander Shadwell | 5 Dec 53 |
| Admiral Thomas Wren Carter | 5 July 55 |
| Admiral *The Right Hon. Lord* George Paulet | 5 July 55 |
| Admiral *The Right Hon. Lord* Edward Russell | 5 July 55 |
| Vice-Admiral William Ramsay | 5 July 55 |
| Vice-Admiral Charles Eden | 5 July 55 |
| Vice-Admiral George St. Vincent King | 5 July 55 |
| Rear-Admiral Hastings Reginald Yelverton | 5 July 55 |
| Rear-Admiral *The Hon.* Swynfen Thomas Carnegie | 5 July 55 |
| Rear-Admiral Frederick Warden | 5 July 55 |
| Rear-Admiral Claude Henry Mason Buckle | 5 July 55 |
| Rear-Admiral Bartholomew James Sulivan | 5 July 55 |
| Rear-Admiral *Sir* George Nathaniel Broke Middleton, *Bart.* | 5 July 55 |
| Rear-Admiral George Giffard | 5 July 55 |
| Rear-Admiral *The Hon.* James Robert Drummond | 5 July 55 |
| Rear-Admiral William John Cavendish Clifford | 5 July 55 |
| Rear-Admiral James Crawford Caffin | 5 July 55 |
| Rear-Admiral William Loring | 5 July 55 |
| Rear-Admiral Richard Strede Hewlett | 5 July 55 |
| Rear-Admiral Astley Cooper Key | 5 July 55 |
| Captain Thomas Saumarez Brock | 5 July 55 |
| Captain William Robert Mends | 5 July 55 |
| Captain William King Hall | 5 July 55 |
| Captain Arthur Parry Eardley Wilmot | 5 July 55 |
| Captain William Houston Stewart | 5 July 55 |
| Captain *The Hon.* Arthur Auckland Coohrane | 5 July 55 |
| Captain Leopold George Heath | 5 July 55 |
| Captain Henry Schank Hillyar | 5 July 55 |
| Captain *The Right Hon. Lord* John Hay | 5 July 55 |
| Captain Thomas Abbe Bremage Spratt | 5 July 55 |
| Captain Richard Ashmore Powell | 5 July 55 |
| Captain John Borlase | 5 July 55 |
| *Sir* William Rae, *Kt.*, M.D., Inspector General of Hospitals, &c. | 5 July 55 |
| Vice-Admiral *The Rt. Hon. Lord* Clarence Edward Paget | 4 Feb 56 |
| Rear-Admiral George Goldsmith | 4 Feb 56 |
| Rear-Admiral George Ramsay | 4 Feb 56 |
| Rear-Admiral George Henry Seymour | 4 Feb 56 |
| Rear-Admiral George Greville Wellesley | 4 Feb 56 |
| Rear-Admiral James Willcox | 4 Feb 56 |
| Captain Henry Caldwell | 4 Feb 56 |
| Captain Sherard Osborn | 4 Feb 56 |
| Rear-Admiral *The Hon.* George Fowler Hastings | 2 Jan 57 |
| Rear-Admiral Frederick Henry Hastings Glasse | 2 Jan 57 |
| Rear-Admiral Francis Scott | 2 Jan 57 |
| Captain John James Kennedy | 2 Jan 57 |
| Vice-Admiral *The Hon.* Charles Gilbert John Brydone Elliot | 12 Sept 57 |
| Captain Edward Southwell Sotheby | 29 June 58 |
| Captain James William Vaughan | 29 June 58 |
| Rear-Admiral *The Hon.* Keith Stewart | 20 May 59 |
| Rear-Admiral *Sir* Frederick William Erskine Nicolson, *Bart.* | 20 May 59 |
| Rear-Admiral Harry Edmund Edgell | 20 May 59 |

Digitized by Google

| | Nominated |
|---|---|
| Rear-Admiral *Sir* Robert John Le Mesurier M'Clure, *Kt.* | 20 May 59 |
| Captain George Sumner Hand | 20 May 59 |
| Captain Edmund Gardiner Fishbourne | 23 June 59 |
| Captain Frederick Beauchamp Paget Seymour | 16 July 61 |
| Captain George Ommanney Willes | 16 July 61 |
| Captain Roderick Dew | 26 Aug 62 |
| Captain William Edmonstone | 24 Mar 63 |
| Captain Francis W. Sullivan | 25 Feb 64 |
| Captain Robert Jenkins | 25 July 64 |
| Captain John Montagu Hayes | 30 Nov 64 |
| Captain William Montagu Dowell | 30 Nov 64 |
| Captain John Hobhouse Inglis Alexander | 30 Nov 64 |
| Rear-Admiral Erasmus Ommanney | 13 Mar 67 |
| Rear-Admiral George William Douglas O'Callaghan | 13 Mar 67 |
| Rear-Admiral Sidney Grenfell | 13 Mar 67 |
| Captain Michael De Courcy | 13 Mar 67 |
| Captain Thomas Wilson | 13 Mar 67 |
| Captain Arthur Cumming | 13 Mar 67 |
| Captain Henry Charles Otter | 13 Mar 67 |
| Captain Rowley Lambert | 13 Mar 67 |
| Captain Edward Westby Vansittart | 13 Mar 67 |
| Captain William Garnham Luard | 13 Mar 67 |
| Captain Richard Charles Mayne | 13 Mar 67 |
| Captain Henry Bouchier Phillimore | 13 Mar 67 |
| George Biddlecombe (Master Attendant with rank of Commander) | 13 Mar 67 |
| William Thomas Mainprise (Master Attendant with rank of Commander) | 13 Mar 67 |
| George Henry Kerr Bower (Master Attendant with rank of Commander) | 13 Mar 67 |
| John Davidson, M.D. (Inspector General of Hospitals, &c.) | 13 Mar 67 |
| William Richard Edwin Smart, M.D. (Deputy Inspector of Hospitals, &c.) | 13 Mar 67 |
| Henry Jones Domville, M.D. (Deputy Inspector General of Hospitals, &c.) | 13 Mar 67 |
| James Jenkins, M.D. (Staff Surgeon | 13 Mar 67 |

## OFFICERS OF THE ROYAL MARINES.

### *KNIGHTS COMMANDERS.*

| | Nominated |
|---|---|
| Lieut.-General *Sir* Samuel Robert Wesley | 10 Nov 62 |
| General *Sir* Fortescue Graham | 28 Mar 65 |
| Lieut.-General Thomas Holloway | 13 Mar 67 |
| Lieut.-General Anthony Blaxland Stransham | 13 Mar 67 |

### *COMPANIONS.*

| | |
|---|---|
| Major-General Thomas Hurdle | 5 July 55 |
| Major-General William Friend Hopkins | 2 Jan 57 |
| Colonel George Gardiner Alexander | 2 Jan 57 |
| Lieut.-Colonel George Stephen Digby | 2 Jan 57 |
| Major-General Thomas Lemon | 20 May 59 |
| Major-General Arthur Sandys Stawell Walsh | 20 May 59 |
| Major-General John Hawkins Gascoigne | 28 Feb 61 |
| Major-General Joseph Oates Travers | 28 Feb 61 |
| Colonel William Grigor Suther | 30 Nov 64 |
| Colonel Samuel Netterville Lowder | 13 Mar 67 |
| Colonel George Augustus Schomberg | 13 Mar 67 |
| Lieut.-Colonel Robert Boyle | 13 Mar 67 |
| Lieut.-Colonel Penrose Charles Penrose | 13 Mar 67 |

Digitized by Google

*KNIGHT GRAND CROSS (Civil).*

| | |
|---|---|
| Captain *His Serene Highness The Prince* of Leiningen | 30 Jan 66 |

*KNIGHTS COMMANDERS (Civil).*

| | |
|---|---|
| Admiral *Sir* Charles Elliot | 19 July 56 |
| Vice-Admiral *Sir* Alexander Milne | 20 Dec 58 |
| Admiral *Sir* Thomas Hastings | 9 Mar 59 |

*HONORARY KNIGHTS COMMANDERS (for services as Turkish Admirals).*

| | |
|---|---|
| Vice-Admiral *Sir* Baldwin Wake Walker, *Bart.* | 12 Jan. 41 |
| Rear-Admiral *Sir* Adolphus Slade | 10 Aug 58 |

*COMPANIONS (Civil).*

| | |
|---|---|
| Captain Charles Fitzgerald | 2 Jan 57 |
| Captain William Cornwallis Aldham | 22 Sept 58 |
| Captain George William Preedy | 22 Sept 58 |
| Paymaster Frederick Cleeve | 3 Jan 59 |
| Paymaster in Chief David James Simpson | 23 June 59 |
| Paymaster William David Jeans | 23 June 59 |
| Rear-Admiral Hugh Dunlop | 13 Sept 61 |
| Rear-Admiral *The Hon.* Edward Alfred John Harris | 16 June 63 |
| Captain John Edmund Commerell, *V.C.* | 2 Nov 66 |
| Staff-Commander Henry Augustus Moriarty | 2 Nov 66 |

## CIVIL OFFICERS WHO HAVE RECEIVED THE ORDER OF THE BATH FOR SERVICES IN DEPARTMENTS UNDER THE ADMIRALTY.

| *COMPANIONS.* | *Nominated* |
|---|---|
| John Edye, *Esq.*, F.R.S. (*Late Assistant Surveyor of the Navy.*) | 23 June 59 |
| Isaac Watts, Esq. (*Late Chief Constructor of the Navy.*) | 8 April 62 |
| Colonel Godfrey Thomas Greene (*Late Director of Engineering and Architectural Works*). | 29 Sept 64 |
| Alexander Bryson, M.D. (*Medical Director-General of the Navy.*) | 7 June 65 |

*OFFICERS OF THE ORDER.*

*Dean*, Arthur Penrhyn Stanley, D.D., Dean of Westminster.
*Bath King of Arms*, Vice-Admiral *The Hon.* George Grey.
*Registrar and Secretary*, Albert William Woods, *Esq.*, Lancaster Herald, Heralds' College, Doctors' Commons.
*Gentleman Usher*, Charles George Barrington, *Esq.*

Digitized by Google

# THE VICTORIA CROSS.

## OFFICERS AND MEN OF THE ROYAL NAVY AND ROYAL MARINES UPON WHOM THE DECORATION HAS BEEN CONFERRED.

| Rank and Name. | Place where Act of Gallantry was performed. | Date of Act of Gallantry, and Rank at the time. | Date of *London Gazette* in which the Act of Gallantry is detailed. |
|---|---|---|---|
| *Captains—* | | | |
| John Edmund Commerell | Sea of Azoff | October 11, 1855 (*Commander.*) | February 24, 1857. |
| John Bythesea | Baltic (Isle of Wardö.) | August 9, 1854 (*Lieutenant.*) | February 24, 1857. |
| Hugh Talbot Burgoyne | Black Sea | May 29, 1855 (*Lieutenant.*) | February 24, 1857. |
| George Fiott Day | Black Sea | September 17, 1855 (*Lieutenant.*) | February 24, 1857. |
| Cecil William Buckley | Black Sea | May 29 and June 3, 1855 (*Lieutenant.*) | February 24, 1857. |
| Henry James Raby | Before Sebastopol (Naval Brigade) | June 18, 1855 (*Lieutenant.*) | February 24, 1857. |
| William Nathan Wright Hewett. | Before Sebastopol (Naval Brigade.)<br>Also at Inkerman (Naval Brigade.) | October 26, 1854 (*Acting Mate.*)<br>November 5, 1854 (*Acting Mate.*) | February 24, 1857. |
| Newell Salmon | Lucknow, India | November 16, 1857 (*Lieutenant.*) | December 24, 1858. |
| Thomas James Young | Lucknow, India | November 16, 1857 (*Lieutenant.*) | February 1, 1859. |
| *Commander—* | | | |
| Charles Davis Lucas | Bomarsund | June 21, 1854 (*Lieutenant.*) | February 24, 1857. |
| *Midshipman—* | | | |
| Duncan Gordon Boyes | Japan | September 6, 1864 (*Midshipman.*) | April 21, 1865. |
| *Gunner—* | | | |
| John Roberts | Black Sea | May 29, 1855 (*Gunner.*) | February 24, 1857. |
| *Boatswains—* | | | |
| Henry Cooper | Black Sea | June 3, 1855 (*Boatswain.*) | February 24, 1857. |
| Joseph Kellaway | Sea of Azoff | August 31, 1855 (*Boatswain.*) | February 24, 1857. |
| John Sheppard | Before Sebastopol (Naval Brigade.) | July 15, 1855 (*Boatswain's Mate.*) | February 24, 1857. |
| John Sullivan | Before Sebastopol (Naval Brigade.) | April 10, 1855 (*Boatswain's Mate.*) | February 24, 1857. |
| *Boatswain's Mates—* | | | |
| Henry Curtis | Before Sebastopol (Naval Brigade.) | June 18, 1855 (*Boatswain's Mate.*) | February 24, 1857. |
| John Harrison | Lucknow, India | November 16, 1857 (*Boatswain's Mate.*) | December 24, 1858. |
| *Quartermaster—* | | | |
| William Rickard | Black Sea | October 11, 1855 (*Quartermaster.*) | February 24, 1857. |

Digitized by Google

| Rank and Name. | Place where Act of Gallantry was performed. | Date of Act of Gallantry, and Rank at the time. | Date of *London Gazette* in which the Act of Gallantry is detailed. |
|---|---|---|---|
| *Captain of Foretop*— | | | |
| Samuel Mitchell | New Zealand | April 29, 1864 (*Captain of Foretop.*) | July 26, 1864. |
| *Captain of the Mast*— | | | |
| George Ingouville | Baltic | July 13, 1855. (*Captain of the Mast.*) | February 24, 1857. |
| *Captain of Afterguard*— | | | |
| Thomas Pride | Japan | September 6, 1864 (*Captain of Afterguard.*) | 21 April, 65. |
| *Seamen*— | | | |
| Joseph Trowavas | Black Sea | July 3, 1855 (*Seaman.*) | February 24, 1857. |
| Thomas Reeves | At Inkerman (Naval Brigade.) | November 5, 1854 (*Seaman.*) | February 24, 1857. |
| James Gorman | At Inkerman (Naval Brigade.) | November 5, 1854 (*Seaman.*) | February 24, 1857. |
| Mark Scholefield | At Inkerman (Naval Brigade.) | November 5, 1854 (*Seaman.*) | February 24, 1857. |
| Edward Robinson | Lucknow, India | March 13, 1858 (*Seaman.*) | December 24, 1858. |
| William Hall | Lucknow, India | November 16, 1857 (*Seaman.*) | February 1, 1859. |
| William Odgers | New Zealand | March 28, 1860 (*Seaman.*) | August 3, 1860. |
| George Hinckley | Fung-wha, China | October 9, 1862 (*Seaman.*) | February 6, 1863. |
| William Seeley | Japan | September 6, 1864 (*Seaman.*) | April 21, 1865. |

## ROYAL MARINES.

| | | | |
|---|---|---|---|
| *Bt.-Major*— | | | |
| George Dare Dowell RMA | Near Viborg, Baltic | July 13, 1855 (*First Lieutenant.*) | February 24, 1857. |
| *Colour Sergeant*— | | | |
| John Prettyjohn RM | At Inkerman (Marine Battalion) | November 5, 1854 (*Corporal.*) | February 24, 1857. |
| *Bombardier*— | | | |
| Thomas Wilkinson RMA | Before Sebastopol (Naval Brigade.) | June 7, 1855 (*Bombardier.*) | February 24, 1857. |

Digitized by Google

The Queen has been pleased to direct that the following Regulations respecting Foreign Orders and Medals shall be substituted for those now in force:

## REGULATIONS RESPECTING FOREIGN ORDERS.

1. No Subject of Her Majesty shall accept a Foreign Order from the Sovereign of any foreign country, or wear the Insignia thereof, without having previously obtained Her Majesty's permission to that effect, signified by a Warrant under Her Royal Sign Manual.

2. Such permission shall not be granted to any Subject of Her Majesty, unless the Foreign Order shall have been conferred in consequence of active and distinguished Service before the Enemy, either at Sea or in the Field; or unless he shall have been actually and entirely employed, beyond Her Majesty's dominions, in the Service of the Foreign Sovereign by whom the Order is conferred.

3. The intention of a Foreign Sovereign to confer upon a British Subject the Insignia of an Order, must be notified to Her Majesty's Principal Secretary of State for Foreign Affairs, either through the British Minister accredited at the Court of such Foreign Sovereign, or through His Minister accredited at the Court of Her Majesty.

4. If the service for which it is proposed to confer the Order has been performed during War, the Notification required by the preceding Clause must be made not later than two years after the exchange of the Ratifications of a Treaty of Peace.

If the service has been performed in time of Peace, the Notification must be made within two years after the date of such service.

5. After such Notification shall have been received, Her Majesty's Principal Secretary of State for Foreign Affairs shall, if the case comes within the conditions prescribed by the present Regulations, and arises from naval or military Services before the Enemy, refer it to Her Majesty's Principal Secretary of State for the War Department, previously to taking Her Majesty's pleasure thereupon, in order to ascertain whether there be any objection to Her Majesty's permission being granted.

A similar reference shall also be made to the Commander-in-chief, if the application relates to an Officer in the Army, or to the Lords of the Admiralty, if it relates to an Officer in the Navy.

6. When Her Majesty's Principal Secretary of State for Foreign Affairs shall have taken the Queen's pleasure on such application, and shall have obtained Her Majesty's permission for the person in whose favour it has been made to accept the Foreign Order, and wear the Insignia thereof, he shall signify the same to Her Majesty's Principal Secretary of State for the Home Department, in order that he may cause the Warrant required by Clause 1 to be prepared for the Royal Sign Manual.

When such Warrant shall have been signed by the Queen, a Notification thereof shall be inserted in the Gazette, stating the service for which the Foreign Order has been conferred.

7. The Warrant signifying Her Majesty's permission, may, at the request and at the expense of the person who has obtained it, be registered in the College of Arms.

8. Every such Warrant as aforesaid shall contain a Clause providing that Her Majesty's licence and permission does not authorise the assumption of any style, appellation, rank, precedence, or privilege appertaining to a Knight Bachelor of Her Majesty's Realms.

9. When a British Subject has received the Royal permission to accept a Foreign Order, he will at any future time be allowed to accept the Decoration of a higher Class of the same Order, to which he may have become eligible by increase of rank in the Foreign Service, or in the Service of his own country; or any other distinctive mark of honour strictly consequent upon the acceptance of the original Order, and common to every person upon whom such Order is conferred.

10. The preceding Clause shall not be taken to apply to Decorations of the Guelphic Order which were bestowed on

Digitized by Google

British Subjects by Her Majesty's predecessors, King George IV. and King William IV., on whose heads the Crowns of Great Britain and of Hanover were united.

Decorations so bestowed cannot properly be considered as rewards granted by a Foreign Sovereign for services rendered according to the purport of Clause 2 of these Regulations. They must be rather considered as personal favours bestowed on British Subjects by British Sovereigns, and as having no reference to services rendered to the Foreign Crown of Hanover.

## REGULATIONS RESPECTING FOREIGN MEDALS.

1. Application for permission to accept and wear Medals which, not being the decoration of any Foreign Order, are conferred by a Foreign Sovereign on British subjects in the Army or in the Navy, for military or for naval services, should be addressed, as the case may be, to the Commander-in-Chief, the Master-General of the Ordnance, or the Lords of the Admiralty, who, if they see fit, may submit the same to Her Majesty's Principal Secretary of State for Foreign Affairs, for Her Majesty's sanction; upon obtaining which, they may grant such permission without any other formality.

2. Permission to wear a Foreign Medal cannot be granted to a British subject, unless such Medal is bestowed for military or naval services performed by the command or with the sanction of Her Majesty. But no permission is necessary for accepting a Foreign Medal, if such Medal is not to be worn.

(Signed) CLARENDON.

*Foreign Office, May* 10, 1855.

# OFFICERS AUTHORIZED TO WEAR FOREIGN ORDERS.

## NAVAL AND MARINE OFFICERS OF THE ROYAL HANOVERIAN GUELPHIC ORDER.

### NAVAL OFFICERS.

*KNIGHTS GRAND CROSS.*

| | *Nominated* |
|---|---|
| Admiral of the Fleet *Sir* George Francis Seymour, G.C.B. | 9 Dec 34 |
| Vice-Admiral *Rt. Hon. Lord* John F. Gordon Hallyburton | 22 Aug 36 |

*KNIGHTS.*

| | *Nominated* |
|---|---|
| Admiral Edward Sparshott | 19 April 31 |
| Vice-Admiral *Sir* Robert Smart, K.C.B. | 18 April 32 |
| Admiral *Sir* Henry John Leeke, K.C.B. | 25 Jan 36 |
| Admiral William Hotham | 25 Jan 36 |
| Rear-Admiral Joseph Sherer | 25 Jan 36 |
| Admiral James Ryder Burton | 1 Jan 37 |
| Admiral Charles Warde | 1 Jan 37 |
| Vice-Admiral William Slaughter | 1 Jan 37 |

Digitized by Google

## OFFICERS AUTHORIZED TO WEAR OTHER FOREIGN ORDERS.

### *ADMIRALS.*

*Sir* George R. Sartorius, K.C.B., Grand Cross of St. Bento D'Avis, Grand Cross of Tower and Sword.

*Sir* Fairfax Moresby, G.C.B., Kt. of Maria Theresa.

*Sir* Houston Stewart, G.C.B., Grand Officer of the Legion of Honour, Medjidie of the 1st Class.

*Sir* Alexander Dundas Y. Arbuthnott, Knt., Knight Commander of the Cross of Charles III., 3rd Class of San Fernando.

*Rt. Hon.* Henry John Chetwynd *Earl* of Shrewsbury and Talbot, C.B., Cross of St. Louis, 2nd Class St. Anne of Russia, Redeemer of Greece.

*Sir* Robert L. Baynes, K.C.B., Redeemer of Greece.

*Sir* Stephen Lushington, K.C.B., Cross of St. Louis, Redeemer of Greece, Commander of the Legion of Honour, Medjidie of the 2nd Class.

Frederic T. Michell, C.B., Officer of the Legion of Honour, Medjidie of the 3rd Class.

*Sir* Charles Talbot, K.C.B., Medjidie of the 3rd Class.

Thomas W. Carter, C.B., Officer of the Legion of Honour, Medjidie of the 3rd Class.

*Sir* Thomas Sabine Pasley, *Bart.*, Medjidie of the 3rd Class.

*Rt. Hon.* Lord George Paulet, C.B., Officer of the Legion of Honour, Medjidie of the 3rd Class.

*Rt. Hon.* Lord Edward Russell, C.B., Officer of the Legion of Honour, Medjidie of the 3rd Class.

### *VICE-ADMIRALS.*

Henry John Codrington, C.B., 4th Class of St. Vladimir, Kt. of the Legion of Honour, Redeemer of Greece.

*The Rt. Hon.* Thomas *Earl* of Lauderdale, K.C.B., Supernumerary, Cross of Charles III.

*Hon. Sir* Henry Keppel, K.C.B., Commander of the Legion of Honour, Medjidie of the 2nd Class.

George A. Eliott, Redeemer of Greece.

Alfred Luckraft, Kt. of the Legion of Honour, Redeemer of Greece.

*Sir* James Hope, G.C.B., Grand Officer of the Legion of Honour.

*Sir* Baldwin W. Walker, Bart. K.C.B., Kt. of the Legion of Honour, Redeemer of Greece, 2nd Class Iron Crown of Austria, 2nd Class St. Anne of Russia, 2nd Class of Red Eagle of Prussia.

Richard Crozier, Kt. of Tower and Sword.

Lord Clarence Edward Paget, C.B., Medjidie of the 4th Class.

*Sir* Sydney C. Dacres, K.C.B., Officer of the Legion of Honour, Redeemer of Greece, Medjidie of the 3rd Class. (*This Officer was nominated a Knight of the Legion of Honour in the year* 1828.)

*Sir* Lewis T. Jones, K.C.B., Officer of the Legion of Honour, Medjidie of the 3rd Class.

Thomas M. C. Symonds, C.B., Medjidie of the 3rd Class.

*Sir* Augustus Leopold Kuper, K.C.B., Grand Officer of the Legion of Honour, Commander of the Order of William of the Netherlands.

Charles Eden, C.B., Medjidie of the 3rd Class.

George St. V. King, C.B., Officer of the Legion of Honour, Medjidie of the 3rd Class.

### *REAR-ADMIRALS.*

George Goldsmith, C.B., Medjidie of the 4th Class.

*Hon.* George F. Hastings C.B., Medjidie of the 3rd Class.

*Hon.* Swynfen T. Carnegie, C.B., San Fernando, Medjidie of the 3rd Class.

Claude Henry M. Buckle, C.B., Medjidie of the 4th Class.

*Sir* George N. Broke Middleton, *Bart.*, C.B., Medjidie of the 4th Class.

George Giffard, C.B., Medjidie of the 4th Class.

*Hon.* James R. Drummond, C.B., Officer of the Legion of Honour, Medjidie of the 3rd Class.

Digitized by Google

Harry E. Edgell, Medjidie of the 4th Class.
George T. Gordon, 1st Class San Fernando.
Cospatrick B. Hamilton, Medjidie of the 4th Class.
Robert Sharpe, Knight of Tower and Sword.
William Loring, C.B., Medjidie of the 3rd Class.
Alfred P. Ryder, Medjidie of the 4th Class.
*Sir* Adolphus Slade, K.C.B., Medjidie of the 2nd Class, Osmanieh of the 2nd Class.
*Sir* John C. D. Hay, *Bart.*, Medjidie of the 4th Class.
James Willcox, C.B., Medjidie of the 4th Class.
Thomas S. Brock, C.B., Medjidie of the 4th Class.
Charles F. Hillyar, Medjidie of the 4th Class.

*CAPTAINS.*

William R. Mends, C.B., Officer of the Legion of Honour, Medjidie of the 3rd Class.
Edward A. Inglefield, Medjidie of the 4th Class.
Thomas Baldock, Kt. of Tower and Sword.
Arthur P. E. Wilmot, C.B., Medjidie of the 4th Class.
John B. Dickson, Medjidie of the 4th Class.
William H. Stewart, C.B., Medjidie of the 4th Class.
Edward Tatham, Kt. of the Legion of Honour, Medjidie of the 4th Class.
Leopold G. Heath, C.B., Kt. of the Legion of Honour, Medjidie of the 4th Class.
Henry S. Hillyar, C.B., Kt. of the Legion of Honour, Medjidie of the 4th Class.
George G. Randolph, Kt. of the Legion of Honour, Medjidie of the 4th Class.
*Rt. Hon. Lord* John Hay, C.B., Kt. of the Legion of Honour, Medjidie of the 4th Class.
Thomas A. B. Spratt, C.B., Officer of the Legion of Honour, Medjidie of the 4th Class.
Charles J. F. Ewart, Kt. of the Legion of Honour, Medjidie of the 5th Class.
Richard A. Powell, C.B., Kt. of the Legion of Honour, Commander of Charles III., Medjidie of the 4th Class.
James Rawstorne, Medjidie of the 4th Class.
John Borlase, C.B., Kt. of the Legion of Honour, Medjidie of the 3rd Class.
Robert Hall, Medjidie of the 4th Class.
John Montagu Hayes, C.B., Commander of the Legion of Honour, Kt. of the Order of William of the Netherlands.
Sherard Osborn, C.B., Officer of the Legion of Honour, Medjidie of the 4th Class.
Oliver J. Jones, Medjidie of the 5th Class.
Octavius Cumberland, Kt. of the Legion of Honour, Medjidie of the 5th Class.
Rowley Lambert, Kt. of the Legion of Honour, Medjidie of the 5th Class.
John J. Kennedy, C.B., Kt. of the Legion of Honour, Medjidie of the 5th Class.
Cowper P. Coles, Kt. of the Legion of Honour, Medjidie of the 5th Class.
James A. Legard, Kt. of Tower and Sword.
George Le G. Bowyear, Kt. of the Legion of Honour, Medjidie of the 5th Class.
James Dirom, Medjidie of the 5th Class.
Frederick A. B. Craufurd, Medjidie of the 5th Class.
George O. Willes, C.B., Kt. of the Legion of Honour, Medjidie of the 5th Class.
William G. Luard, Officer of the Legion of Honour.
William R. Rolland, Kt. of the Legion of Honour, Medjidie of the 5th Class.
Edward W. Turnour, Medjidie of the 5th Class.
Frederick A. Maxse, Medjidie of the 5th Class.
Francis H. Shortt, Medjidie of the 5th Class.
John P. Luce, Kt. of the Legion of Honour, Medjidie of the 5th Class.
William M. Dowell, C.B., Officer of the Legion of Honour, Medjidie of the 5th Class.
Arthur W. A. Hood, Medjidie of the 5th Class.
Samuel H. Derriman, Kt. of the Legion of Honour, Medjidie of the 5th Class.
Charles T. Leckie, Officer of the Legion of Honour.
James W. Vaughan, C.B., Medjidie of the 5th Class.
Richard W. Courtenay, Medjidie of the 5th Class.
John E. Commerell, V.C., Kt. of the Legion of Honour, Medjidie of the 5th Class.

Digitized by Google

*Count* Gleichen, Medjidie of the 5th Class.
Joseph G. Bickford, Kt. of the Legion of Honour, Medjidie of the 5th Class.
William E. A. Gordon, Kt. of the Legion of Honour, Medjidie of the 5th Class.
Henry Lloyd, Kt. of the Legion of Honour, Medjidie of the 5th Class.
Edward G. Hore, Medjidie of the 5th Class.
Charles Vesey, Medjidie of the 5th Class.
William Armytage, Kt. of the Legion of Honour, Medjidie of the 5th Class.
Thomas M. S. Pasley, Medjidie of the 5th Class.
*His Serene Highness The Prince* of Leiningen, G.C.B., Medjidie of the 5th Class.
Francis Marten, Medjidie of the 5th Class.
John W. Dorville, Medjidie of the 5th Class.
William Bowden, Kt. of the Legion of Honour.
John C. Byng, Kt. of the Legion of Honour, Medjidie of the 5th Class.
Hugh T. Burgoyne, Kt. of the Legion of Honour, Medjidie of the 5th Class.
Arthur Wilmshurst, Medjidie of the 5th Class.
William G. Jones, Kt. of the Legion of Honour, Medjidie of the 5th Class.
Henry C. Glyn, Medjidie of the 5th Class.
George F. Day, Kt. of the Legion of Honour, Medjidie of the 5th Class.
John F. C. Mackenzie, Kt. of the Legion of Honour, Medjidie of the 5th Class.
George O. Popplewell, Medjidie of the 5th Class.
John W. D. M'Donald, Medjidie of the 5th Class.
William Horton, Kt. of the Legion of Honour, Medjidie of the 5th Class.
Radulphus B. Oldfield, Kt. of the Legion of Honour, Medjidie of the 5th Class.
Cecil W. Buckley, Kt. of the Legion of Honour, Medjidie of the 5th Class.
Henry W. Hire, Medjidie of the 5th Class.
Joseph H. Marryat, Kt. of the Legion of Honour, Medjidie of the 5th Class.
Charles M. Aynsley, Kt. of the Legion of Honour, Medjidie of the 5th Class.
Montagu F. O'Reilly, Medjidie of the 5th Class.
Edward Lacy, Medjidie of the 5th Class.
Montague B. Dunn, Medjidie of the 5th Class.
Joseph Edye, Medjidie of the 5th Class.
Henry F. M'Killop, Kt. of the Legion of Honour, Medjidie of the 5th Class.
Henry J. Raby, Kt. of the Legion of Honour, Medjidie of the 5th Class.
John F. Ross, Kt. of the Legion of Honour, Medjidie of the 5th Class.
Algernon M'L. Lyons, Medjidie of the 5th Class.
William N. W. Hewett, Kt. of the Legion of Honour, Medjidie of the 5th Class.
John H. Cave, Kt. of the Legion of Honour, Medjidie of the 5th Class.
William C. De Vere, Medjidie of the 5th Class.
Colin A. Campbell, Kt. of the Legion of Honour, Medjidie of the 5th Class.
Shute B. Piers, Medjidie of the 5th Class.
Augustus C. Strode, Medjidie of the 5th Class.
John H. I. Alexander, C.B., Officer of the Legion of Honour.
Hubert Campion, Kt. of the Legion of Honour, Medjidie of the 5th Class.
Edward Hardinge, Kt. of the Legion of Honour, Medjidie of the 5th Class.
Frederick W. Gough, Kt. of the Legion of Honour, Medjidie of the 5th Class.
Richard C. Mayne, Kt. of the Legion of Honour, Medjidie of the 5th Class.
John W. Whyte, Kt. of the Legion of Honour.
George W. Watson, Medjidie of the 5th Class.
William H. Bridge, Medjidie of the 5th Class.
Arthur L. Mansell, Medjidie of the 5th Class.
John C. Wilson, Medjidie of the 5th Class.
Isaac N. T. Saulez, Medjidie of the 5th Class.
James Simpson (*b*), Medjidie of the 5th Class.
Michael C. Seymour, Medjidie of the 5th Class.
Thomas H. M. Martin, Medjidie of the 5th Class.
*His Royal Highness* Alfred Ernest Albert, K.G., Duke of Edinburgh, Grand Cross of Tower and Sword.
George W. Towsey, Medjidie of the 5th Class.
William B. Urmston, Kt. of the Legion of Honour, Medjidie of the 5th Class.
William K. Jolliffe, Kt. of the Legion of Honour, Medjidie of the 5th Class.

Thomas J. Young, Medjidie of the 5th Class.
*Hon.* Maurice H. Nelson, Medjidie of the 5th Class.
Ralph P. Cator, Medjidie of the 5th Class.
Warren H. Anderson, Medjidie of the 5th Class.
George Tryon, Medjidie of the 5th Class.

*COMMANDERS.*

Frederick W. R. Sadler, Kt. of Tower and Sword.
John N. Norman, Medjidie of the 5th Class.
Charles K. Jackson, Medjidie of the 5th Class.
William L. Partridge, Medjidie of the 5th Class.
John H. Crang, Kt. of the Legion of Honour, Medjidie of the 5th Class.
Francis P. Porteous, Kt. of the Legion of Honour, Medjidie of the 5th Class.
James Bull, Kt. of the Legion of Honour, Medjidie of the 5th Class.
Samuel Pritchard, Kt. of the Legion of Honour, Medjidie of the 5th Class.
Charles Bromley, Medjidie of the 5th Class.
Oswald Borland, Medjidie of the 5th Class.
Frank K. Hawkins, Medjidie of the 5th Class.
*Lord* Elphinstone, Medjidie of the 5th Class.
Henry W. Comber, Kt. of the Legion of Honour, Medjidie of the 5th Class.
George Durbin, Medjidie of the 5th Class.
Edward Bold, Kt. of Tower and Sword.
Marcus E. Smithett, Medjidie of the 5th Class.
William M. Sanctuary, Kt. of the Legion of Honour, Medjidie of the 5th Class.
Philip Brock, Medjidie of the 5th Class.
Charles Fairholme, Kt. of the Legion of Honour, Medjidie of the 5th Class.
Thomas A. Swinburne, Medjidie of the 5th Class.
John Murray, Medjidie of the 5th Class.
Joseph S. Hudson, Kt. of the Legion of Honour, Medjidie of the 5th Class.
George F. Cottam, Medjidie of the 5th Class.
William H. Pym, Kt. of the Legion of Honour, Medjidie of the 5th Class.
John G. C. Evered, Kt. of the Legion of Honour, Medjidie of the 5th Class.
Samuel P. Townsend, Medjidie of the 5th Class.
Charles J. Rowley, Medjidie of the 5th Class.
Gover R. Miall, Medjidie of the 5th Class.
Thomas T. Bullock, Kt. of the Legion of Honour, Medjidie of the 5th Class.
Horatio L. A. L. Maitland, Kt. of the Legion of Honour, Medjidie of the 5th Class.
*Hon.* George Fitz Clarence, Medjidie of the 5th Class.
George L. Sulivan, Medjidie of the 5th Class.
Francis G. Suttie, Medjidie of the 5th Class.
Francis M. Norman, Medjidie of the 5th Class.
Henry A. Trollope, Medjidie of the 5th Class.
Henry W. Mist, Medjidie of the 5th Class.
James E. Hunter, Kt. of the Legion of Honour, Medjidie of the 5th Class.
John Liddell, Medjidie of the 5th Class.
George S. Bosanquet, Medjidie of the 5th Class.
Francis Hewson, Medjidie of the 5th Class.
Edward W. Brooker, Kt. of the Legion of Honour, Medjidie of the 5th Class.
Edward F. Kerby, Medjidie of the 5th Class.
John De Courcy Dashwood, Kt. of Tower and Sword.
C. R. Dashwood, Kt. of Tower and Sword.
Henry Knolles, Kt. of Tower and Sword.
Henry L. Holder, Medjidie of the 5th Class.
George R. Wilkinson, Medjidie of the 5th Class.
Frederick G. C. Paget, Medjidie of the 5th Class.
George Parsons, Kt. of the Legion of Honour, Medjidie of the 5th Class.
Frederick W. Hallowes, Kt. of the Legion of Honour, Medjidie of the 5th Class.
Joseph E. M. Wilson, Medjidie of the 5th Class.
James D. Curtis, Medjidie of the 5th Class.
William D. D. Selby, Kt. of the Legion of Honour, Medjidie of the 5th Class.

Digitized by Google

George D. Morant, Medjidie of the 5th Class.
*The Hon.* Archibald St. Clair, Medjidie of the 5th Class.
William Moriarty, Medjidie of the 5th Class.
John C. Tucker, Medjidie of the 5th Class.
Andrew J. Kennedy, Kt. of the Legion of Honour, Medjidie of the 5th Class.
Henry K. Leet, Kt. of the Legion of Honour, Medjidie of the 5th Class.
John B. Creagh, Kt. of the Legion of Honour, Medjidie of the 5th Class.
John B. Barnett, Kt. of the Legion of Honour, Medjidie of the 5th Class.
Harry W. Brent, Medjidie of the 5th Class.
Francis T. Hamilton, Medjidie of the 5th Class.
Austin B. Hodgkinson, Medjidie of the 5th Class.

### *LIEUTENANTS.*

Sackville W. H. Thompson, Kt. of the Legion of Honour, Medjidie of the 5th Class.
George B. Goolden, Medjidie of the 5th Class.
Thomas Hooper, Medjidie of the 5th Class.
Augustus Tabuteau, Medjidie of the 5th Class.
Charles D. J. Odevaine, Medjidie of the 5th Class.
Robert H. Swinton, Medjidie of the 5th Class.
Richard R. Armstrong, Kt. of the Legion of Honour, Medjidie of the 5th Class.
John R. D. Cooper, Kt. of the Legion of Honour, Medjidie of the 5th Class.
Edward H. Wilkinson, Medjidie of the 5th Class.
Henry Vaughan, Medjidie of the 5th Class.
*Hon.* John B. Vivian, Medjidie of the 5th Class.
Neale D. F. Lillingston, Kt. of the Legion of Honour, Medjidie of the 5th Class.
Alfred Eaton, Medjidie of the 5th Class.
Frederick de V. Sanders, Medjidie of the 5th Class.
*Hon.* Henry Baillie Hamilton, Medjidie of the 5th Class.
Charles N. Streatfeild, Medjidie of the 5th Class.
Laurens M. Malet, Medjidie of the 5th Class.
Frederick W. B. H. M. Heron, Medjidie of the 5th Class.
Francis G. Shaw, Medjidie of the 5th Class.
Arthur E. Dupuis, Medjidie of the 5th Class.
*Hon.* Victor A. Montagu, Medjidie of the 5th Class.
Charles S. Shuckburgh, Medjidie of the 5th Class.

### *RETIRED CAPTAIN*

(*from Masters' List*).

David Craigie, Medjidie of the 5th Class.

### *COMMANDERS*

(*being Masters Attendant, &c.*).

William T. Wheeler, Medjidie of the 5th Class.
Cornelius T. A. Noddall, Kt. of the Legion of Honour, Medjidie of the 5th Class.
William T. Mainprise, Kt. of the Legion of Honour, Medjidie of the 5th Class.
Henry Paul, Kt. of the Legion of Honour.
George H. K. Bower, Kt. of the Legion of Honour.

### *STAFF COMMANDERS.*

Richard Thomas, Medjidie of the 5th Class.
James G. H. Thain, Medjidie of the 5th Class.
William H. Balliston, Medjidie of the 5th Class.

Digitized by Google

John Stokes, Medjidie of the 5th Class.
Charles R. P. Forbes, Kt. of the Legion of Honour.
George Williams, Kt. of the Legion of Honour.
Thomas Potter, Kt. of the Legion of Honour.

*MASTERS.*

George Marsh, Medjidie of the 5th Class
Alexander F. Boxer, Medjidie of the 5th Class.
Narcissus G. Arguimbau, Kt. of the Legion of Honour.
Charles Parkinson, Medjidie of the 5th Class.
William G. Aldrich, Medjidie of the 5th Class.
Edward C. Ball, Kt. of the Legion of Honour.
Frederick R. G. Llewellyn, Kt. of the Legion of Honour.
William H. Parker, Kt. of the Legion of Honour.
George D. Perry, Medjidie of the 5th Class.
Adolphe E. Parkes, Medjidie of the 5th Class.

*ROYAL MARINES.*

*Major-General* Edward A. Parker, Kt of Tower and Sword.
*Major-General* Thomas Hurdle, C.B., Officer of the Legion of Honour, Medjidie of the 3rd Class.
*Major-General* George Elliot, Medjidie of the 5th Class.
*Lieut.-General* Sir Thomas Holloway, K.C.B., Officer of the Legion of Honour, Medjidie of the 4th Class.
*Colonel* Fielding A. Campbell, Medjidie of the 4th Class.
*Major-General* William F. Hopkins, C.B., Kt. of the Legion of Honour, Medjidie of the 4th Class.
*Major-General* Simon Fraser, Medjidie of the 5th Class.
*Major-General* William H. March, Kt. of the Legion of Honour, Medjidie of the 5th Class.
*Major-General* Gallway B. Payne, Medjidie of the 5th Class.
*Captain* George Logan-Home, Kt. of the Legion of Honour, Silver Cross of Redeemer.
*Major-General* Hayes Marriott, Medjidie of the 5th Class.
*Colonel* William S. Aslett. Medjidie of the 5th Class.
*Colonel* William G. Suther, C.B., Officer of the Legion of Honour.
*Lieut.-Col.* Richard K. Clavell, Medjidie of the 5th Class.
*Lieut.-Col.* George B. Rodney, Kt. of the Legion of Honour, Medjidie of the 5th Class.
*Lieut.-Col.* Charles W. Adair, Medjidie of the 5th Class.
*Major-General* George G. Alexander, C.B., Kt. of the Legion of Honour, Medjidie of the 4th Class.
*Colonel* David Blyth, Kt. of the Legion of Honour, Medjidie of the 5th Class.
*Captain* John Elliott, Medjidie of the 5th Class.
*Lieut.-Col.* George S. Digby C.B., Kt. of the Legion of Honour, Medjidie of the 5th Class.
*Brevet-Major* Henry A. McCallum, Medjidie of the 5th Class.
*Lieut.-Col.* George E. O. Jackson, Medjidie of the 5th Class.
*Captain* Michael Spratt, Medjidie of the 5th Class.
*Brevet-Major* Charles J. Ellis, Medjidie of the 5th Class.
*Brevet-Major* Archibald A. Douglas, Kt. of the Legion of Honour, Medjidie of the 5th Class.
*Brevet-Major* Frederick G. Pym, Kt. of the Legion of Honour, Medjidie of the 5th Class.
*Captain* Edmund H. Cox, Medjidie of the 5th Class.
*Captain* Edward H. Starr, Kt. of the Legion of Honour.
*Captain* George Gregory, Medjidie of the 5th Class.
*Captain* Henry G. Elliot, Medjidie of the 5th Class.
*Captain* William Taylor, Medjidie of the 5th Class.
*Captain* Charles W. Carrington, Medjidie of the 5th Class.



Digitized by Google

*Captain* John F. Hawkey, Medjidie of the 5th Class.
*Captain* Edward Spry, Medjidie of the 5th Class.
*Captain* Henry Hewett, Kt. of the Legion of Honour.
*Captain* Edward M'Arthur, Medjidie of the 5th Class.
*Brevet-Major* Henry B. Roberts, Kt. of the Legion of Honour, Medjidie of the 5th Class.
*Captain* James Shute, Medjidie of the 5th Class.
*Captain* Nugent Macnamara, Medjidie of the 5th Class.
*Captain* Nicholas B. Dalby, Medjidie of the 5th Class
*Captain* Enbule D. Thelwall, Medjidie of the 5th Class.
*Brevet-Major* Charles Jolliffe, Kt. of the Legion of Honour, Medjidie of the 5th Class.
*Captain* Henry F. Cooper, Medjidie of the 5th Class.
*Brevet-Major* Ambrose Wolrige, Medjidie of the 5th Class.
*Captain* John M. de C. Meade, Medjidie of the 5th Class.
*Captain* George O. Evans, Medjidie of the 5th Class.
*Captain* Francis Walton, Medjidie of the 5th Class.
*Captain* Richard J. H. Douglas, Medjidie of the 5th Class.
*Captain* Jacob R. Lloyd, Medjidie of the 5th Class.
*Captain* Frederick H. Ruel, Medjidie of the 5th Class.
*First Lieutenant* Arthur C. Steele, Kt. of the Legion of Honour.
*Captain* Francis W. Thomas, Medjidie of the 5th Class.
*Captain* Frederick A. Foster, Medjidie of the 5th Class.
*Brevet-Major* Francis W. Festing, Kt. of the Legion of Honour.
*Captain* William Pitman, Kt. of the Legion of Honour, Medjidie of the 5th Class.
*Captain* Geoffry Mairis, Medjidie of the 5th Class.
*First Lieutenant* Joshua R. Brooks, Kt. of the Legion of Honour, Medjidie of the 5th Class.
*Captain* Joseph G. Shanks, Medjidie of the 5th Class.

*The following Non-commissioned Officers and men have been granted permission to accept and wear the Insignia of Knights of the Legion of Honour.*

George Yule, Royal Marine Artillery,
Edwin Richards,
John Jordan,
} *Serjeants.*
William Chappel, *Corporal.*
Thomas Wilkinson, *Bombardier*, Royal Marine Artillery.
John Bull, } *Gunners*, Royal Marine
Thomas Kerr, } Artillery.
John Bunton, *Private.*

### *MEDICAL DIRECTOR-GENERAL (Retired).*

*Sir* John Liddell, K.C.B., M.D., 2nd Class St. Anne of Russia, Redeemer of Greece.

### *INSPECTOR-GENERAL OF HOSPITALS AND FLEETS.*

*Sir* David Deas, K.C.B., Officer of the Legion of Honour, Medjidie of the 4th Class.
John Rees, Kt. of the Legion of Honour, Medjidie of the 5th Class.

### *DEPUTY INSPECTORS-GENERAL OF HOSPITALS AND FLEETS.*

Charles R. Kinnear, M.D., Medjidie of the 5th Class.
William R. E. Smart, M.D., C.B., Kt. of the Legion of Honour.
George Mackay, M.D., Medjidie of the 5th Class.
Richard D. Mason, M.D., Kt. of the Legion of Honour.
Charles R. Brien, M.D., Medjidie of the 5th Class.
William Duirs, M.D., Medjidie of the 5th Class.

### *STAFF-SURGEONS.*

James Carmichael, M.D., Kt. of the Legion of Honour.
Robert Grahame, M.D., Medjidie of the 5th Class.
Edward Nolloth, M.D., Medjidie of the 5th Class.
John H. Patterson, M.D., Medjidie of the 5th Class.

Digitized by Google

Charles D. Steel, Medjidie of the 5th Class
Samuel W. Webb, Medjidie of the 5th Class.
James Walsh, M.D., Kt. of the Legion of Honour.
James Jenkins, C.B., M.D., Kt. of the Legion of Honour.
John T. U. Bremner, M.D., Medjidie of the 5th Class.
John Cockin, Medjidie of the 5th Class.
Daniel J. Duigan, M.D., Medjidie of the 5th Class.

*SURGEONS.*

John Stewart, (*b*) Medjidie of the 5th Class
John Cotton, M.D., Medjidie of the 5th Class.
George Mason, M.D., Medjidie of the 5th Class.
Mark Hamilton, M.D., Medjidie of the 5th Class.
Allan Brown, M.D., Medjidie of the 5th Class.
Ahmuty Irwin, Kt. of the Legion of Honour, Medjidie of the 5th Class.
John Wallace, Medjidie of the 5th Class
William S. Roche, Medjidie of the 5th Class.

*PAYMASTERS-IN-CHIEF.*

David J. Simpson, C.B., Kt. of the Legion of Honour, Medjidie of the 5th Class.
John Beal, Kt. of the Legion of Honour.
John Colwell, Medjidie of the 5th Class.
William Hamilton, Kt. of the Legion of Honour, Medjidie of the 5th Class.

*PAYMASTERS.*

Frank Harger, Kt. of the Legion of Honour.
William Pinhorn, Medjidie of the 5th Class.
Arthur Jones, Medjidie of the 5th Class.
Charles A. Thorne, Medjidie of the 5th Class.
Henry S. Collins, Medjidie of the 5th Class.
Frederick Cleeve, C.B. Kt. of the Legion of Honour. Medjidie of the 5th Class.
William H. Bateman, Medjidie of the 5th Class.
James D. Gilpin, Medjidie of the 5th Class.
William Warburton, Medjidie of the 5th Class.
John Hill, Medjidie of the 5th Class.
Matless G. Autey, Medjidie of the 5th Class.
George W. Muir, Kt. of the Legion of Honour.

*CHAPLAINS.*

Josiah Thompson, Medjidie of the 5th Class.
James S. Robson, Medjidie of the 5th Class.

*NAVAL INSTRUCTOR.*

William Johnson, Medjidie of the 5th Class.

*CHIEF INSPECTORS OF MACHINERY.*

Thomas Baker, Kt. of the Legion of Honour, Medjidie of the 5th Class (*Chief Engineer of Chatham Dockyard*).
George Murdoch, Kt. of the Legion of Honour.
John Henry Langley, Kt. of the Legion of Honour.
Charles Pemberton, Medjidie of the 5th Class.
Robert Nicoll, Medjidie of the 5th Class.

*INSPECTOR OF MACHINERY.*

William Rumble, Kt. of the Legion of Honour.

*CHIEF ENGINEERS.*

Andrew Douglas, Medjidie of the 5th Class.

*The following have been granted permission to accept and wear the Insignia of Knights of the Legion of Honour, for services whilst holding the Ratings stated against their names:—*

John Roberts,
Richard Verey,
George G. Dunlop,
Richard Rowe,
} *Gunners, Royal Navy.*

Robert Spilsbury,
Joseph Kellaway,
Matthew Newby,
Henry Cooper,
} *Boatswains.*

Digitized by Google

William Hayman, *Carpenter*.
John Cleverly, *Gunner's Mate*, "London."
John Sheppard, *Boatswain's Mate*, "Royal Albert."
George Rowe, *Boatswain's Mate*, "Vesuvius."
Wm. Rickard, *Quartermaster*, "Weser."
William Major, *Quartermaster*, "Ardent."
John Sullivan, *Captain of Afterguard*, "Rodney."
Charles Willis, *Captain of Afterguard*, "Agamemnon."
William Allen, A.B., "Agamemnon."
Peter Hanlan, A.B., "Curlew."
David Barry, A.B., "Cracker."
Joseph Trewavas, *Ordinary Seaman*, "Agamemnon."

## GOOD SERVICE PENSIONS.

| | Date of Appointment. | Seniority. |
|---|---|---|
| **FLAG OFFICERS.** | | |
| *Admiral Sir* George R. Sartorius, K.C.B. | 4 Oct 62 | 11 Feb 61 |
| *Admiral Sir* Fairfax Moresby, G.C.B. | 23 Dec 62 | 12 Apr 62 |
| *Admiral Sir* Houston Stewart, G.C.B. | 4 June 63 | 10 Nov 62 |
| *Admiral Sir* William F. Martin, *Bart.*, K.C.B. | 15 Dec 63 | 14 Nov 63 |
| *Admiral Sir* Provo W. P. Wallis, K.C.B. | 20 June 64 | 23 Mar 63 |
| *Admiral Sir* Henry D. Chads, G.C.B. | 4 May 65 | 3 Dec 63 |
| *Admiral Sir* William James Hope Johnstone, K.C.B. | 26 Nov 66 | 24 Sept 63 |
| *Admiral Sir* Michael Seymour, G.C.B. | 20 Mar 67 | 5 Mar 64 |
| **CAPTAINS.** | | |
| George Sumner Hand, C.B. | 12 Nov 64 | 6 Sept 52 |
| Michael de Courcy | 17 Jan 65 | 6 Sept 52 |
| The *Rt. Hon. Lord* Frederic H. Kerr | 5 May 65 | 10 Dec 52 |
| Edmund Heathcote | 12 Sept 65 | 15 Dec 52 |
| Edward A. Inglefield | 17 Nov 65 | 7 Oct 53 |
| James N. Strange | 2 Dec 65 | 10 Jan 54 |
| William K. Hall, C.B. | 3 Apr 66 | 6 June 53 |
| Thomas Wilson | 3 Apr 66 | 12 Aug 53 |
| James F. B. Wainwright | 3 Apr 66 | 2 Nov 53 |
| James C. Prevost | 3 Apr 66 | 17 Apr 54 |
| *Sir* William S. Wiseman, *Bart.*, C.B. | 7 Apr 66 | 17 Apr 54 |
| James A. Paynter | 7 Apr 66 | 17 Apr 54 |
| Arthur Cumming | 7 Apr 66 | 19 Apr 54 |
| Edward Tatham | 7 Apr 66 | 20 Aug 54 |
| Henry C. Otter | 7 Apr 66 | 8 Sept 54 |
| John B. Dickson | 1 Dec 66 | 17 May 54 |
| George G. Randolph | 20 Mar 67 | 18 Nov 54 |
| Thomas A. B. Spratt, C.B. | 20 Mar 67 | 3 Jan 55 |
| George Wodehouse | 24 May 67 | 19 Oct 54 |
| Charles J. F. Ewart | 24 May 67 | 1 Feb 55 |
| John Borlase, C.B. | 31 May 67 | 7 Apr 55 |
| **OFFICERS OF ROYAL MARINES.** | | |
| *General* Henry Ivatt Delacombe | 13 Feb 67 | 23 Aug 66 |
| *Colonel* William Stratton Aslett | 14 Feb 67 | 13 Dec 65 |
| *Colonel* William G. Suther, C.B. | 10 Apr 67 | 8 Dec 65 |
| **MEDICAL OFFICERS.** | | |
| John Wilson, M.D. *Inspector-General (Retired).* | 27 Mar 62 | 2 Dec 41 |
| *Sir* William Rae, Kt., C.B. M.D. *Inspector-General (Retired).* | 27 Mar 62 | 17 Jan 49 |
| Alexander Nisbet, M.D. *Inspector-General (Retired).* | 10 June 65 | 30 June 55 |

Digitized by Google

# OFFICERS WHO HAVE PENSIONS FOR WOUNDS, &c., RECEIVED IN THE SERVICE.

### *Admiral of the Fleet.*

| | Date of Pension. |
|---|---|
| *Sir* George F. Seymour, G.C.B. G.C.H. | 28 May 16 |

### *Admirals.*

| | |
|---|---|
| *Sir* James A. Gordon, G.C.B. | 31 July 12 |
| Edward Saurin | 2 Dec 15 |
| William B. Dashwood | 4 Apr 16 |
| *Sir* W. Owen Pell, *Kt.* | 29 Apr 17 |
| James Ryder Burton, K.H. | 5 Jan 18 |
| *Sir* Michael Seymour, G.C.B. | 29 Dec 56 |

### *Vice-Admirals.*

| | |
|---|---|
| Thomas Gill | 8 May 16 |
| Sackett Hope | 7 Nov 43 |
| *Sir* Edward Belcher, *Kt.*, C.B. | 13 Mar 47 |
| Frederick Bullock | 8 Aug 53 |

### *Rear-Admirals.*

| | |
|---|---|
| David Peat | 29 July 22 |
| Douglas Curry | 23 June 29 |
| Henry Chads | 3 July 45 |
| Charles Geo. Edward Patey | 27 June 53 |
| Thomas Fisher | 13 Feb 66 |

### *Captains.*

| | |
|---|---|
| Edward S. Cotgrave | 2 Dec 15 |
| Gilbert Kennicott | 20 Sept 17 |
| Howard L. Parry | 19 Apr 33 |
| Louis A. Robinson | 15 Apr 44 |
| William H. Maitland Dougall | 1 Mar 47 |
| John Corbett | 14 Jan 53 |
| Henry J. Douglas | 18 Jan 59 |
| *Right Hon.* Richard James *Lord* Gilford | 22 Oct 59 |
| Edward Madden | 22 Oct 59 |
| Charles F. A. Shadwell, C.B. | 27 Aug 60 |
| William C. Aldham, C.B. | 7 June 62 |
| Richard B. Pearse | 9 July 64 |
| Richard C. Mayne | 7 Jan 65 |
| John H. J. Alexander, C.B. | 5 Oct 65 |
| James Rawstorne | 11 July 66 |
| James Fitzmaurice | 24 Oct 09 |
| Hopewell H. Budd | 5 Nov 13 |
| John H. Sanders | 15 Aug 14 |

### *Commanders.*

| | Date of Pension. |
|---|---|
| John O'Reilly (*a*) | 29 June 16 |
| Thomas Williams (*b*) | 1 July 16 |
| Aaron S. Symes | 8 Dec 17 |
| Robert J. Fayrer | 24 Mar 18 |
| James U. Purches | 9 Feb 25 |
| William Valentine Lee | 30 Apr 28 |
| William Hubbard (*b*) | 10 Apr 29 |
| Frederick A. Smith | 3 Jan 31 |
| George Chas. J. Johnson | 30 Nov 35 |
| Charles R. Bamber | 20 Sept 37 |
| Augustus C. Murray | 13 Aug 42 |
| William Lester | 28 Jan 43 |
| William G. Hemsworth | 23 Mar 43 |
| John Douglas | 18 July 43 |
| Thomas A. Lewis | 22 Aug 43 |
| Arthur M. Noad | 2 Oct 43 |
| John Blackmore | 6 Mar 44 |
| Lewis R. Fitzmaurice | 16 Nov 44 |
| Douglas Reid | 1 Jan 47 |
| John Cawley | 13 Dec 47 |
| Bladen E. Hawke | 6 July 52 |
| Offley M. Crewe-Read | 13 Aug 55 |
| William M. Sanctuary | 10 Dec 55 |
| Thomas T. Bullock | 21 Aug 56 |
| Horatio L. A. L. Maitland | 28 Nov 56 |
| Thomas Atkinson Butler | 14 May 59 |
| William H. Blake | 27 July 61 |
| Joseph S. Hudson | 20 Nov 61 |
| Edward D. Panter Downes | 7 Jan 65 |
| Henry M'C. Alexander | 31 Mar 65 |
| William Arthur De Vesci Brownlow | 28 Dec 65 |
| George Graham Duff | 10 July 66 |
| Charles Compton Rising | 9 Aug 66 |

### *Lieutenants.*

| | |
|---|---|
| Richard R. Armstrong | 16 July 57 |
| Henry J. F. Campbell | 26 Oct 60 |
| Armand T. Powlett | 19 Dec 60 |
| †m Henry Harvey Boys | 19 Mar 67 |

### *Staff Commanders.*

| | |
|---|---|
| Richard Johns | 29 June 16 |
| William C. Triphook | 6 Mar 44 |
| John S. Smith | 18 May 65 |
| Henry Brehaut | 26 Feb 67 |

Digitized by Google

*Masters.*

Charles M. Hughes . . . . 26 June 55
Augustus F. Mugford . . . 18 Nov 57
Henry L. Kelly . . . . . 28 July 65

*Deputy Inspector General of Hospitals and Fleets (Retired).*

John Robertson, (*b*) M.D. . . 2 Mar 58

*Surgeon.*

William Richardson . . . . 8 Mar 67

*Sub-Lieutenants.*

William T. Lower . . . . 6 Aug 45
Thomas R. H. G. Pearse . . 27 Nov 45

*Paymasters.*

Francis Lean . . . . . 12 June 44
James T. Riccalton . . . . 18 Feb 54
Richard J. Wiggins . . . . 25 Feb 56

*Assistant Surgeon.*

Robert Walker . . . . . 7 Jan 65

## OFFICERS OF ROYAL MARINES.

*Lieut.-General.*

Anthony B. Stransham . . . 6 June 42

*Lieut.-Colonel.*

John W. C. Williams . . . 26 Jan 53

*Captains.*

A. A. R. Wolrige . . . . . 16 Feb 15
Nevinson W. De Courcy . . 7 Aug 65
John Elliott . . . . . 25 Nov 53
William F. P. S. Dadson . . 14 May 59

*1st Lieutenant.*

Henry Lewis . . . . . 4 Dec 15

# OFFICERS IN RECEIPT OF NAVAL PENSIONS,

*Late on the Out-Pension of Greenwich Hospital.*

Under 7 Sec. 28 & 29 Vic. cap. 89, Pensions, &c., granted under this Act are to be called Greenwich Hospital Pensions, and those formerly known as Greenwich Out-Pensions are to be called Naval Pensions.

### CAPTAINS.

John Reeve . . . . . 17 Jan 56
James Rawstorne . . . . 3 May 60
George Davies . . . . . 24 Apr 61
Thomas S. Brock, C.B. . . . 15 June 64
Arthur Mellersh . . . . . 22 Mar 65
William Neame . . . . . 25 Apr 65
Frederick Patten . . . . 3 Apr 66
Vincent A. Massingberd . . 30 Apr 66
Julian F. Slight . . . . . 22 Dec 66
George P. Mends . . . . 3 Feb 67

### COMMANDERS.

John Geary (*Ret. Capt.*) . . 24 Nov 49
John H. Weller (*Retd. Capt.*) . 4 Jan 55
Edward Monday (*Retd. Capt.*) 28 Feb 57
Josiah Thompson (*Captain on Reserved List* . . . . . 11 Aug 59
George Caswell (*Ret. Capt.*) . 14 Aug 59
Charles C. Dent (*Captain on Reserved List*) . . . . . 18 Mar 60
James G. Gordon (*Captain on Reserved List*) . . . . . 2 Mar 62
Thomas Furber (*Captain on Reserved List*) . . . . . 21 June 62
John Harding (*Ret. Capt.*) . 9 Mar 64
William N. Fowell (*Capt. on Reserved List*) . . . . . 20 June 64
Edward Franklin (*Captain on Reserved List*) . . . . . 7 June 65
George F. Herbert (*Captain on Reserved List*) . . . . . 15 June 65
Louis A. Robinson (*Captain on Reserved List*) . . . . . 22 July 65
John H. Windham (*Retd. Capt.*) 28 Feb 66
Spencer Smyth (*Captain on Reserved List*) . . . . . 25 May 67

### LIEUTENANTS.

John Church (*Ret. Com.*) . . 6 Dec 33
James Hewett (*Ret. Com.*) . . 11 Apr 43

Digitized by Google

William Lester (*Ret. Com.*) . . 1 Jan 46
William Y. Gill (*Ret. Com.*) . 31 July 46
Stephen Hilton (*Ret. Com.*) . . 2 Nov 46
Robert Welch (*Ret. Com.*) . . 9 Mar 49
Richard L. Connolly (*Ret. Com.*) 10 Feb 51
Charles Rubidge (*Ret. Com.*) . 11 Mar 53
Jas. P. Blennerhassett (*Ret. Com.*) 13 May 53
William D'Aranda (*Ret. Com.*) . 29 Apr 54
Alexander Gallaway (*Ret. Com.*) 3 Mar 56
Charles Henry Ross (*Ret. Com.*) 9 Feb 57
Robert Holman (*Ret. Com.*) . 31 Dec 57
Edward Knapman (*Ret. Com*) . 5 Feb 58
Henry Collins (*Ret. Com.*) . . 5 May 58
Richard M. Teed (*Ret. Com.*) . 8 Sept 58
Stephen Stocker (*Ret. Com.*) . 25 Nov 58
Rich. W. Charlesson (*Ret. Com.*) 21 Nov 59
Samuel H. Laston (*Ret. Com.*). 20 Dec 59
Thomas A. Butler (*Ret. Com.*). 20 Dec 59
William N. Boyce (*Ret. Com.*). 31 Dec 59
James R. R. Lilburn (*Ret. Com.*) 7 July 60
Charles Autridge (*Com. on Reserved List*) . . . . . 31 Jan 61
Francis Harris (*Ret. Com.*). . 5 Apr 61
Thomas A. Lewis (*Com. on Reserved List*) . . . . . 9 May 61
John Spurin (*Ret. Com.*) . . 17 May 61
John Adamson (*Com. on Reserved List*). . . . . 12 Dec 61
William H. Woodham . . . 6 May 62
Henry J. Carr (*Ret. Com.*) . 21 June 62
William C. Nowell (*Ret. Com.*) . 16 Feb 63
Richard N. Williams (*Com. on Reserved List*) . . . . . 15 Jan 63
Norton B. Alexander (*Ret. Com.*) 21 Mar 63
Joseph Ray (*Com. on Reserved List*) . . . . . 26 Mar 63
Thomas Woods (*Com. on Reserved List*) . . . . . 12 Jan 64
James H. Nickoll (*Ret. Com.*) 18 May 64
Thomas Creser (*Com. on Reserved List*). . . . . 5 June 64
John O. Freeland (*Com. on Reserved List*) . . . . . 13 Nov 64
George J. Gardner (*Ret. Com.*) 19 Nov 64
William G. Hemsworth (*Com. on Reserved List*) . . . . . 22 June 65
Jonathan Butcher (*Com. on Reserved List*) . . . . . 6 Aug 65
Alfred S. Robinson (*Com. on Reserved List*) . . . . . 23 May 65
Edward Griffiths (*Com. on Reserved List*) . . . . . 14 Oct 65
Andrew Thompson (*Ret. Com.*) 23 Dec 65
Lewis D. Mitchell (*Ret. Com.*) 1 Mar 66
John Coleman (*a*) (*Com. on Reserved List*) . . . . . 31 Mar 66
James U. Purches (*Ret. Com.*) 5 Apr 66
Richard E. Pym (*Com. on Reserved List*). . . . . 1 Nov 66
Frederick Lewis (*Ret. Com.*) . 21 Jan 67
Henry Johnston (*Ret. Com.*) 18 May 67

### Retired Captains

(*from Masters' List.*)

Jonathan Aylen . . . . 11 June 63
John R. Fittock . . . . 11 June 63
James Underwood . . . . 11 June 63
Charles Pope . . . . . 22 May 64
John MacDonald . . . . 31 Mar 65
James Tonkin . . . . . 5 Sept 65
Richard Browne . . . . 14 Aug 65

### Retired Commanders

(*from Masters' List.*)

Daniel Lye . . . . . 11 June 63
Frederick W. R. Sadler . . 11 June 63
George F. Morice . . . . 11 June 63
Charles Brown . . . . . 11 June 63
Charles F. Burney . . . . 11 June 63
John Thomas . . . . . 11 June 63

### Staff Commanders

(*on Reserved List.*)

Richard Johns . . . . . 11 June 63
John Yule . . . . . 11 June 63

Digitized by Google

Digitized by Google

# OFFICERS

OF

# THE ROYAL NAVAL RESERVE.

Digitized by Google

Digitized by Google

# LIST OF OFFICERS OF THE ROYAL NAVAL RESERVE,

## ACCORDING TO SENIORITY.

### *LIEUTENANTS.*

1838

George Hamlin . . . . . 29 Oct

1841

William Broughton Pryce . . 9 Mar

1843

James Bett Thomson . . . 15 Nov

1846

James Peat . . . . . 30 Apr

1847

James Cammell . . . . . 11 Apr

1848

Joseph Charles Younghusband . 4 Feb
James Nicol Forbes . . . . 7 Mar
James Teulon . . . . . 25 May
Lindsay Todd Fillan . . . . 8 Sept

1849

John Gray . . . . . 16 Aug

1850

Charles Fenwick Smith . . . 2 Feb
Charles Edwin Pryce . . . 17 Oct

1851

Daniel Roberts Bolt . . . . 26 Aug

1852

Frederick Bristow . . . . 27 Jan
David Robert Comyn . . . 20 Apr
George Tickell . . . . . 19 May
William Frain . . . . . 16 June
Frederic Stanley Ewen . . . 23 June
Henry James Gimblett . . . 28 June
John Henry Taylor . . . . 16 July
Thomas Coulter Kerr . . . 23 Oct

1853

mAllen William Young . . . 7 Feb
James Clarke (*a*) . . . . . 21 Feb
Stephen Jarman . . . . . 17 Mar
John Smith . . . . . 17 Mar
John Henderson Smith . . . 22 Apr
Henry Baskerville Benson . . 29 July
Alfred Cockshott Clark . . . 11 Aug
Charles Powell . . . . . 17 Aug
James Mitchell . . . . . 23 Aug
James Newton . . . . . 30 Aug
Charles Richard Suckling . . 30 Aug
Frederick Wherland . . . . 22 Sept
William George Straughan Hall 8 Dec

1854

Colin McDougall Stewart . . 9 Jan
Henry King . . . . . 25 Jan
Charles Rawle . . . . . 1 Mar
Ralph Robson Liddle . . . 16 Mar
William Congalton . . . . 3 Apr
Frederick Dunsterville King . 7 Apr
George Hough . . . . . 22 Apr
George James Harley . . . 5 Oct
Charles Henry Sivell . . . . 8 Nov
Francis Patrick Reed . . . 29 Nov
Donald Cruikshank . . . . 22 Dec

1855

Arthur Talbot . . . . . 4 Jan
James Manley Outridge . . . 20 Jan
William Holmes Longman . . 7 Mar
William Tate . . . . . 12 May
Joseph Ebenezer Dutton . . 18 May
John Winchester . . . . . 22 May
James Clarke (*b*) . . . . . 4 Dec
Thomas Hybert . . . . . 11 Dec

1856

William Watt . . . . . 14 Jan
Thomas Baker . . . . . 6 Feb
William John Hynes . . . . 13 Mar
David Hepburn Johnston . . 25 Apr
Thomas Joseph Waters . . . 22 May
Joseph Watson . . . . . 11 July
Robert William Ker . . . . 2 Oct
William Barton Long . . . 17 Dec

Digitized by Google

1857

Thomas William Thatcher . . 24 Jan
Benjamin Lodwick . . . . 7 Feb
Alexander Bowers . . . . 16 Feb
Henry Welchman King . . . 3 June
Edwin Gooch . . . . . 7 July
John Henry Jones . . . . 21 July
Samuel Harry Wright . . . 4 Aug
Michael Henry Smith . . . 14 Aug
William Hannington Menzies . 30 Sept
Henry White . . . . . 17 Oct
Arnold Richard Weston . . . 30 Oct

1858

Alfred Cunningham Dando . . 4 Mar
William Ladds . . . . . 4 Mar
Ralph Wood . . . . . Mar
Thomas Row Harry . . . . 7 July
Thomas Cornwell . . . . 23 July
Lawrence Webster . . . . 30 Aug
Edward Jones . . . . . 22 Oct
James Poole . . . . . 26 Oct
Alexander Bartleman Davidson 27 Oct

1859

Charles Heathcote Rowland . . 7 Jan
Septimus Robert Welch . . . 12 Mar
Albert George Froud . . . 12 May
William Stewart . . . . . 8 June
Benjamin Fletcher . . . . 15 Aug
William Richards . . . . 7 Sept
James Tidmarsh . . . . . 12 Oct
Richard Gully . . . . . 20 Oct
James Aberdour Elmslie . . 22 Nov
John Threlfall Bragg . . . 24 Nov

1860

Robert Taylor . . . . . 9 Mar
George Grigs . . . . . 21 June
William Bartlett . . . . . 9 Oct

1861

William George Pearne . . . 5 Mar
Joseph Leeman . . . . . 7 Mar

1863

mJames Brebner . . . . . 1 May

1864.

Frederick Francis Harrington 10 Feb
William Broadfoot . . . . 8 Mar
David Joseph Kennelly . . . 10 Mar
Andrew Pearson . . . . . 8 Apr
George Barnes Haddock . . . 6 May
Henry Morland . . . . . 14 May
Nicholas Prowse . . . . . 10 June
Richard Baixton . . . . . 4 July
James Banks Swanson . . . 5 July
William Brown . . . . . 26 July
William Kingcome . . . . 29 July
Francis Duncan . . . . . 2 Aug
Ralph Renner . . . . . 12 Aug
Malcolm Green . . . . . 30 Aug
John Irwin Browne . . . . 12 Dec

1865

William Gardiner . . . . 11 July

1867

Richard John Roe . . . . 24 Jan
Cuthbert Vaux . . . . . 24 Jan
Henry Harris . . . . . 24 Jan
William Henry Smith . . . 24 Jan
Edward Johnson. . . . . 24 Jan

*SUB-LIEUTENANTS.*

1847

Robert Maynard . . . . . 21 Dec

1851

John Sumpner Joyner . . . 1 July

1852

Sydney Watson Paris . . . 16 July
John Maddison . . . . . 15 Sept

1853

John William B. Darke . . . 8 Aug
John Wright . . . . . 4 Nov
William Curtis Mann Coulcher 29 Nov

1854

James Disney Smythe . . . 16 June
Nicholas Marder . . . . . 13 July
Robert George White . . . 8 Aug

1855

Robert Pearce . . . . . 30 Aug
William James Osborne Symons 21 Sept
Thomas Brown Smith . . . 9 Oct
James William Callow . . . 19 Oct
M'Gowan Donnan . . . . 5 Dec

1856

Henry Thomas Gibson . . . 3 Sept
Frederick De Carteret . . . 8 Sept
Edward Proctor . . . . . 10 Oct
Joseph Thomas Swain Green . 18 Nov
Thomas Spencer Hayward . . 19 Nov
Michael Sydney . . . . . 23 Dec

1857

Alexander Oughton . . . . 2 Feb
William Hanson Bax . . . 13 July
John Clarke Nelson . . . . 31 July
Frederick Archer . . . . . 7 Sept

Digitized by Google

1858

Joseph Charles Gilbert . . . 1 Jan
John Campbell Liston . . . 13 Oct
James Sturrock Peters . . . 19 Nov
Frederick Anderson . . . . 8 Dec

1859

George Nelson Hector . . . 30 May
Edmond Stacpoole . . . . 10 June
William Joseph Whereat . . 14 June
Richard Marsden . . . . 29 July
Philip Karslake Hancock . . 27 Sept
Edward John Taylor . . . 5 Dec

1860

Horatio Thomas Woods . . . 16 Nov
Brabazon John Barlow . . . 3 Dec

1864

Walter Hamilton Bisset . . . 23 Apr
William Withers . . . . . 26 May
George Henry Dowell . . . 9 Sept
Ambrose Walsh . . . . . 3 Oct
Philip Button Jones . . . . 17 Oct

1865

Joseph Minors Woollan . . . 17 Jan
George Rawlinson Vyvyan . . 9 Mar
William Purnell Newman . . 17 Mar
William Henry Terry . . . 20 Mar
Samuel Holmes Fry . . . . 6 Apr
Norwood Harrison . . . . 20 Apr
Rowland De Steiger . . . . 8 June
Charles Henry Palmer . . . 10 July
James Thomas Rogers . . . 22 Aug
William Quelch . . . . . 22 Aug
Alexander M'Petrie . . . . 31 Aug
Donald George M'Intosh . . 29 Sept
William Small . . . . . 27 Oct
Edwin Daves . . . . . 6 Nov

1866

Reginald Barrett . . . . . 4 Jan
William Holmes . . . . . 19 Jan
Squire Thornton S. Lecky . . 17 Feb
William Hill . . . . . 22 Feb
William Spohr Gedye . . . 23 Feb
Charles Greulich . . . . 8 Mar
Henry Charles Mitchell . . 22 Mar
Alexander Hector Taylor . . 24 Mar
Robert Lee Sands . . . . 8 May
Henry George Wilcox . . . 12 May
George Edwards Bulmer . . 28 June
William Cowie . . . . . 4 July
Edmund Ankers . . . . . 28 Aug
John Thomas Lewis . . . 10 Oct
William C. K. John . . . 17 Nov
Henry Gilbert Sanders . . . 17 Nov
Edmond Morgan Edmond . . . 4 Dec

1867

Edward John Hughes Preston . 13 Mar
Henry Richard Grant Salmon . 13 Mar
William Robson Tierney . . 13 May
Hugh Smith Barry Ratsey . . 30 May

## *HONORARY LIEUTENANTS.*

1826

Thomas Crosby . . . . . 3 Apr

1827

George Dunlop . . . . . 14 Feb
John Lambton . . . . . 7 May

1828

Conrad Haverkam Greenhow . 15 Mar

1829

John Howe Brown . . . . 8 Apr

1833

John Rigby . . . . . 2 Feb

1836

Thomas Smith . . . . . 25 June

1837

George Brock . . . . . 16 Mar

1838

John Frederick Trivett . . . 11 Apr

1839

Charters Simonds . . . . 31 Jan
Anthony Trail . . . . . 21 May

1840

Edward Hight . . . . . 21 Sept

1841

Charles Granger Weller . . 11 May
Lewis Bilton . . . . . 16 June
George Edward Bird . . . 11 Nov

1842

Nathaniel Stewart . . . . 2 Apr
Donald MacGregor . . . . 2 June
John Henry Hall . . . . 1 Oct
William John Dale . . . . 12 Oct

1844

Andrew Cook Mott . . . . 30 Aug
James Garnock . . . . . 16 Dec
James Brown . . . . . 19 Dec

Digitized by Google

1846

Staveley Taylor . . . . . 13 Mar
William Rankin . . . . . 30 Mar
William Lane Tooker . . . 14 May
Alfred Parish . . . . . 12 June
Charles Henry Evans Judkins . 17 Nov

1847

Augustus Consitt . . . . 18 May

1848

Robert Deas . . . . . 7 Jan
Henry Morris . . . . . 15 Dec

1849

George Whitby . . . . . 26 July
David Durham Wishart . . 27 Sept

1851

Thomas William Sawyer . . 4 July

1852

William Holland Warren . . 1 July
George William Jackson . . 2 Dec
William Curling . . . . . 31 Dec

1854

Theophilus Godolphin Hinson . 25 Feb
Alfred Hellyer . . . . . 6 June

1855

James Branch Kennedy . . . 6 Sept

1862

John Wharton . . . . . 8 Apr

1864

George William Pierrepoint Bentinck, M.P. . . . . 5 Mar
*The Rt. Hon. Lord* Colville . 19 Mar
James Gillespie Price . . . 15 Apr
*The Rt. Hon. the Earl of* Wilton 3 June
James Price . . . . . 19 July
Richard Wrankmore . . . 2 Aug
*The Most Noble the Marquis* Conyngham . . . . . 10 Aug
*Lord* Otho Augustus Fitz Gerald, M.P. . . . . 10 Aug
William Henry Ellis . . . . 23 Aug
Nathan Wynand Haselwood . 31 Aug
John Paterson . . . . . 28 Sept
James Henry Baillie . . . 12 Oct
Timothy Thornhill . . . . 24 Oct
Edward Cooper . . . . . 25 Oct
Edward Stanley Curwen . . 10 Nov
Charles Gribble . . . . . 29 Nov
William Davis . . . . . 24 Dec
John Ramsden Homan . . . 31 Dec

1865

Christopher John Brearey . . 24 Jan
Robert William Evans . . . 26 Jan
William Carr . . . . . 22 June
Richard Brinsley Sheridan, M.P. 25 Aug
Henry Bridson . . . . . 28 Sept
Peter Campbell . . . . . 31 Oct
Edward Shrewsbury . . . . 30 Nov

1866

John Richardson . . . . . 18 Feb
Henry Gillespie . . . . . 26 Feb
John Coughron Clare . . . 23 Mar
Henry Hargrave . . . . . 7 June
Bloomfield Douglas . . . . 14 Dec

1867

Henry Tillman . . . . . 1 Apr
Thomas Black . . . . . 30 May

## *HONORARY SUB-LIEUTENANTS.*

1843

James Furnell . . . . . 7 Aug

1845

James Alexander . . . . 17 Nov

## *ENGINEERS.*

### *Engineer.*

1865

James Alexander Kidd . . . 23 May

### *Assistant Engineer, 2nd Class.*

1865

John Darroch . . . . . 24 Apr

Digitized by Google

## ALPHABETICAL LIST OF OFFICERS OF THE ROYAL NAVAL RESERVE.

| Name. | Rank in Reserve. | Date of Commission. | Seniority. |
|---|---|---|---|
| Alexander, James | Hon. Sub-Lieut. | 26 Aug 62 | 17 Nov 45 |
| Anderson, Frederick | Sub-Lieutenant | 25 Oct 62 | 8 Dec. 58 |
| Ankers Edmund | Sub-Lieutenant | 28 Aug 66 | 28 Aug 66 |
| Archer, Frederick | Sub-Lieutenant | 3 Apr 62 | 7 Sept 57 |
| Baillie, James Henry | Honorary Lieut. | 12 Oct 64 | 12 Oct 64 |
| Bainton, Richard | Lieutenant | 4 July 64 | 4 July 64 |
| Baker, Thomas | Licutenant | 26 Apr 62 | 6 Feb 56 |
| Barlow, Brabazon John | Sub-Lieutenant | 18 May 64 | 3 Dec 60 |
| Barrett, Reginald | Sub-Lieutenant | 4 Jan 66 | 4 Jan 66 |
| Bartlett, William | Lieutenant | 3 June 64 | 9 Oct 60 |
| Bax, William Hanson | Sub-Lieutenant | 29 May 62 | 13 July 57 |
| Benson, Henry Baskerville | Lieutenant | 22 May 62 | 29 July 53 |
| Bentinck, M.P., George William Pierrepoint | Honorary Lieut. | 5 Mar 64 | 5 Mar 64 |
| Bilton, Lewis | Honorary Lieut. | 19 Dec 62 | 16 June 41 |
| Bird, George Edward | Honorary Lieut. | 30 June 62 | 11 Nov 41 |
| Bisset, Walter Hamilton | Sub-Lieutenant | 23 Apr 64 | 23 Apr 64 |
| Black, Thomas | Honorary Lieut. | 30 May 67 | 30 May 67 |
| Bolt, Daniel Roberts | Lieutenant | 7 July 62 | 26 Aug 51 |
| Bowers, Alexander | Lieutenant | 13 Oct 62 | 16 Feb 57 |
| Bragg, John Threlfall | Lieutenant | 19 May 63 | 24 Nov 59 |
| Brearey, Christopher John | Honorary Lieut. | 24 Jan 65 | 24 Jan 65 |
| Brebner, James | Lieutenant | 15 June 64 | 1 May 63 |
| Bridson, Henry | Honorary Lieut. | 28 Sept 65 | 28 Sept 65 |
| Bristow, Frederick | Lieutenant | 29 Jan 63 | 27 Jan 52 |
| Broadfoot, William | Lieutenant | 8 Mar 64 | 8 Mar 64 |
| Brock, George | Honorary Lieut. | 26 Aug 62 | 16 Mar 37 |
| Brown, James | Honorary Lieut. | 9 May 62 | 19 Dec 44 |
| Brown, John Howe | Honorary Lieut. | 26 Aug 62 | 8 Apr 29 |
| Brown, William | Lieutenant | 26 July 64 | 26 July 64 |
| Browne, John Irwin | Lieutenant | 12 Dec 64 | 12 Dec 64 |
| Bulmer, George Edwards | Sub-Lieutenant | 28 June 66 | 28 June 66 |
| Callow, James William | Sub-Lieutenant | 26 Apr 62 | 19 Oct 55 |
| Cammell, James | Lieutenant | 7 July 62 | 11 Apr 47 |
| Campbell, Peter | Honorary Lieut. | 31 Oct 65 | 31 Oct 65 |
| Carr, William | Honorary Lieut. | 22 June 65 | 22 June 65 |
| Clare, John Coughron | Honorary Lieut. | 23 Mar 66 | 23 Mar 66 |
| Clark, Alfred Cockshott | Lieutenant | 13 Oct 62 | 11 Aug 53 |
| Clarke, James (*a*) | Lieutenant | 26 Apr 62 | 21 Feb 53 |
| Clarke, James (*b*) | Lieutenant | 9 May 62 | 4 Dec 55 |
| Colville, *The Right Honble. Lord* | Honorary Lieut. | 19 Mar 64 | 19 Mar 64 |
| Comyn, David Robert | Lieutenant | 24 Feb 62 | 20 Apr 52 |
| Congalton, William | Lieutenant | 30 June 62 | 3 Apr 54 |
| Consitt, Augustus | Honorary Lieut. | 7 July 62 | 18 May 47 |
| Conyngham, *The Most Noble the Marquis* | Honorary Lieut. | 10 Aug 64 | 10 Aug 64 |
| Cooper, Edward | Honorary Lieut. | 25 Oct 64 | 25 Oct 64 |
| Cornwell, Thomas | Lieutenant | 3 Sept 62 | 23 July 58 |
| Coulcher, William Curtis Mann | Sub-Lieutenaut | 30 June 62 | 29 Nov 53 |
| Cowie, William | Sub-Lieutenant | 4 July 66 | 4 July 66 |
| Crosby, Thomas | Honorary Lieut. | 26 Aug 62 | 3 Apr 26 |

Digitized by Google

| Name. | Rank in Reserve. | Date of Commission. | Seniority. |
|---|---|---|---|
| Cruikshank, Donald | Lieutenant | 15 Mar 62 | 22 Dec 54 |
| Curling, William | Honorary Lieut. | 21 Apr 63 | 31 Dec 52 |
| Curwen, Edward Stanley | Honorary Lieut. | 10 Nov 64 | 10 Nov 64 |
| Dale, William John | Honorary Lieut. | 8 Nov 62 | 12 Oct 42 |
| Dando, Alfred Cunningham | Lieutenant | 20 Mar 62 | 4 Mar 58 |
| Darke, John William Bowring | Sub-Lieutenant | 9 June 65 | 8 Aug 53 |
| Darroch, John | Engineer | 24 Apr 65 | 24 Apr 65 |
| Daves, Edwin | Sub-Lieutenant | 6 Nov 65 | 6 Nov 65 |
| Davidson, Alexander Bartleman | Lieutenant | 13 Nov 63 | 27 Oct 58 |
| Davis, William | Honorary Lieut. | 24 Dec 64 | 24 Dec 64 |
| Deas, Robert | Honorary Lieut. | 2 Aug 62 | 7 Jan 48 |
| De Carteret, Frederick | Sub-Lieutenant | 25 July 62 | 8 Sept 56 |
| De Steiger, Rowland | Sub-Lieutenant | 8 June 65 | 8 June 65 |
| Donnan, McGowan | Sub-Lieutenant | 5 May 62 | 5 Dec 55 |
| Douglas, Bloomfield | Honorary Lieut. | 14 Dec 66 | 14 Dec 66 |
| Dowell, George Henry | Sub-Lieutenant | 9 Sept 64 | 9 Sept 64 |
| Duncan, Francis | Lieutenant | 2 Aug 64 | 2 Aug 64 |
| Dunlop, George | Honorary Lieut. | 26 Aug 62 | 14 Feb 27 |
| Dutton, Joseph Ebenezer | Lieutenant | 10 June 64 | 18 May 55 |
| Edmond, Edmond Morgan | Sub-Lieutenant | 4 Dec 66 | 4 Dec 66 |
| Elmslie, James Aberdour | Lieutenant | 6 Nov 63 | 22 Nov 59 |
| Ellis, William Henry | Honorary Lieut. | 23 Aug 64 | 23 Aug 64 |
| Evans, Robert William | Honorary Lieut. | 26 Jan 65 | 26 Jan 65 |
| Ewen, Frederic Stanley | Lieutenant | 3 Sept 63 | 23 June 52 |
| Fillan, Lindsay Todd | Lieutenant | 26 Mar 62 | 8 Sept 48 |
| Fitzgerald, Otho Augustus, *Lord*, MP | Honorary Lieut. | 10 Aug 64 | 10 Aug 64 |
| Fletcher, Benjamin | Lieutenant | 17 Feb 63 | 15 Aug 59 |
| Forbes, James Nicol | Lieutenant | 3 May 62 | 7 Mar 48 |
| Frain, William | Lieutenant | 12 July 64 | 16 June 52 |
| Froud, Albert George | Lieutenant | 9 May 62 | 12 May 59 |
| Fry, Samuel Holmes | Sub-Lieutenan | 16 Apr 65 | 6 Apr 65 |
| Furnell, James | Hon. Sub-Lieut. | 26 Aug 62 | 7 Aug 43 |
| Gardiner, William | Lieutenant | 11 July 65 | 11 July 65 |
| Garnock, James | Honorary Lieut. | 5 Feb 63 | 16 Dec 44 |
| Gedye, William Spohr | Sub-Lieutenant | 23 Feb 66 | 23 Feb 66 |
| Gibson, Henry Thomas | Sub-Lieutenant | 25 July 62 | 3 Sept 56 |
| Gilbert, Joseph Charles | Sub-Lieutenant | 8 Oct 63 | 1 Jan 58 |
| Gillespie, Henry | Honorary Lieut. | 26 Feb 66 | 26 Feb 66 |
| Gimblett, Henry James | Lieutenant | 25 Oct 62 | 28 June 52 |
| Gooch, Edwin | Lieutenant | 17 Feb 63 | 7 July 57 |
| Gray, John | Lieutenant | 3 June 62 | 16 Aug 49 |
| Green, Joseph Thomas Swain | Sub-Lieutenant | 18 Nov 63 | 18 Nov 56 |
| Green, Malcolm | Lieutenant | 30 Aug 64 | 30 Aug 64 |
| Greenhow, Conrad Haverkam | Honorary Lieut. | 26 Aug 62 | 15 Mar 28 |
| Greulich, Charles | Sub-Lieutenant | 8 Mar 66 | 8 Mar 66 |
| Gribble, Charles | Honorary Lieut. | 29 Nov 64 | 29 Nov 64 |
| Grigg, George | Lieutenant | 28 Dec 63 | 21 June 60 |
| Gully, Richard | Lieutenant | 21 Apr 63 | 20 Oct 59 |
| Haddock, George Barnes | Lieutenant | 6 May 64 | 6 May 64 |
| Hall, John Henry | Honorary Lieut. | 26 Aug 62 | 1 Oct 42 |
| Hall, William George Straughan | Lieutenant | 20 Mar 62 | 8 Dec 53 |
| Hamlin, George | Lieutenant | 25 July 62 | 29 Oct 38 |
| Hancock, Philip Karslake | Sub-Lieutenant | 16 July 62 | 27 Sept 59 |
| Hargrave, Henry | Honorary Lieut. | 7 June 66 | 7 June 66 |
| Harley, George James | Lieutenant | 15 Mar 62 | 5 Oct 54 |

Digitized by Google

| Name. | Rank in Reserve. | Date of Commission. | Seniority. |
|---|---|---|---|
| Harrington, Frederick Francis | Lieutenant | 10 Feb 64 | 10 Feb 64 |
| Harris, Henry | Lieutenant | 24 Jan 67 | 24 Jan 67 |
| Harrison, Norwood | Sub-Lieutenant | 20 Apr 65 | 20 Apr 65 |
| Harry, Thomas Row | Lieutenant | 12 Aug 64 | 7 July 58 |
| Haselwood, Nathan Wymand | Honorary Lieut. | 31 Aug 64 | 31 Aug 64 |
| Hayward, Thomas Spencer | Sub-Lieutenant | 3 Sept 63 | 19 Nov 56 |
| Hector, George Nelson | Sub-Lieutenant | 6 Oct 63 | 30 May 59 |
| Hellyer, Alfred | Honorary Lieut. | 3 June 62 | 6 June 54 |
| Hight, Edward | Honorary Lieut. | 9 May 62 | 21 Sept 40 |
| Hill, William | Sub-Lieutenant | 22 Feb 66 | 22 Feb 66 |
| Hinsom, Theophilus Godolphin | Honorary Lieut. | 26 Aug 64 | 25 Feb 54 |
| Holmes, William | Sub-Lieutenant | 22 Feb 66 | 22 Feb 66 |
| Homan, William | Honorary Lieut. | 31 Dec 64 | 31 Dec 64 |
| Hough, George | Lieutenant | 9 May 62 | 22 Apr 54 |
| Hybert, Thomas | Lieutenant | 15 Jan 63 | 11 Dec 55 |
| Hynes, William John | Lieutenant | 3 June 62 | 13 Mar 56 |
| Jackson, George William | Honorary Lieut. | 9 Apr 62 | 2 Dec 52 |
| Jarman, Stephen | Lieutenant | 9 Apr 62 | 17 Mar 53 |
| John, William C. K. | Sub-Lieutenant | 17 Nov 66 | 17 Nov 66 |
| Johnson, Edward | Lieutenant | 24 Jan 67 | 24 Jan 67 |
| Johnston, David Hepburn | Lieutenant | 24 Feb 62 | 25 Apr 56 |
| Jones, John Henry | Lieutenant | 9 Apr 62 | 21 July 57 |
| Jones, Edward | Lieutenant | 2 Aug 62 | 22 Oct 58 |
| Jones, Philip Button | Sub-Lieutenant | 17 Oct 64 | 17 Oct 64 |
| Joyner, John Sumpner | Sub-Lieutenant | 28 Oct 62 | 1 July 51 |
| Judkins, Charles Henry Evans | Honorary Lieut. | 22 Feb 62 | 17 Nov 46 |
| Kennedy, James Branch | Honorary Lieut. | 26 Mar 62 | 6 Sept 55 |
| Kennelly, David Joseph | Lieutenant | 10 Mar 64 | 10 Mar 64 |
| Ker, Robert William | Lieutenant | 21 May 62 | 2 Oct 56 |
| Kerr, Thomas Coulter | Lieutenant | 23 July 68 | 23 Oct 52 |
| Kidd, James Alexander | Engineer | 23 May 65 | 23 May 65 |
| King, Frederick Dunsterville | Lieutenant | 28 Mar 63 | 7 Apr 54 |
| King, Henry | Lieutenant | 25 Mar 63 | 25 Jan 54 |
| King, Henry Welchman | Lieutenant | 29 Aug 63 | 3 June 57 |
| Kingcome, William | Lieutenant | 29 July 64 | 29 July 64 |
| Ladds, William | Lieutenant | 5 Dec 62 | 4 Mar 58 |
| Lambton, John | Honorary Lieut. | 1 Sept 62 | 7 May 27 |
| Lecky, Squire Thornton S. | Sub-Lieutenant | 17 Feb 66 | 17 Feb 66 |
| Leeman, Joseph | Lieutenant | 30 Sept 63 | 7 Mar 61 |
| Lewis, John Thomas | Sub-Lieutenant | 10 Oct 66 | 10 Oct 66 |
| Liddle, Ralph Robson | Lieutenant | 19 Feb 63 | 16 Mar 54 |
| Liston, John Campbell | Sub-Lieutenant | 16 Apr 68 | 13 Oct 58 |
| Lodwick, Benjamin | Lieutenant | 18 June 63 | 7 Feb 57 |
| Long, William Barton | Lieutenant | 27 Oct 63 | 17 Dec 56 |
| Longman, William Holmes | Lieutenant | 21 Nov 63 | 7 Mar 55 |
| MacGregor, Donald | Honorary Lieut. | 26 Feb 64 | 2 June 42 |
| MacIntosh, Donald George | Sub-Lieutenant | 29 Sept 65 | 29 Sept 65 |
| MacPetrie, Alexander | Sub-Lieutenant | 31 Aug 65 | 31 Aug 65 |
| Maddison, John | Sub-Lieutenant | 7 July 62 | 15 Sept 52 |
| Marder, Nicholas | Sub-Lieutenant | 30 June 62 | 13 July 54 |
| Marsden, Richard | Sub-Lieutenant | 9 May 62 | 29 July 59 |
| Maynard, Robert | Sub-Lieutenant | 20 Mar 62 | 21 Dec 47 |
| Menzies, William Hannington | Lieutenant | 15 Jan 63 | 30 Sept 57 |
| Mitchell, Henry Charles | Sub-Lieutenant | 22 Mar 66 | 22 Mar 66 |
| Mitchell, James | Lieutenant | 2 Feb 63 | 23 Aug 53 |
| Mosland, Henry | Lieutenant | 14 May 64 | 14 May 64 |

Google

| Name. | Rank in Reserve. | Date of Commission. | Seniority. |
|---|---|---|---|
| Morris, Henry | Hon. Lieutenant | 17 June 63 | 15 Dec 48 |
| Mott, Andrew Cook | Honorary-Lieut. | 29 Aug 62 | 30 Aug 44 |
| Nelson, John Clarke | Sub-Lieutenant | 8 Jan 64 | 31 July 57 |
| Newman, William Purnell | Sub-Lieutenant | 17 Mar 65 | 17 Mar 65 |
| Newton, James | Lieutenant | 23 Mar 63 | 30 Aug 53 |
| Oughton, Alexander | Sub-Lieutenant | 24 Apr 63 | 2 Feb 57 |
| Outridge, James Manley | Lieutenant | 25 June 64 | 20 Jan 55 |
| Palmer, Charles Henry | Sub-Lieutenant | 10 July 65 | 10 July 65 |
| Paris, Sydney Watson | Sub-Lieutenant | 15 Mar 62 | 16 July 52 |
| Parish, Alfred | Honorary Lieut. | 9 May 62 | 12 June 46 |
| Paterson, John | Honorary Lieut. | 28 Sept 64 | 28 Sept 64 |
| Pearce, Robert | Sub-Lieutenant | 25 July 62 | 30 Aug 55 |
| Pearne, William George | Lieutenant | 12 July 64 | 5 Mar 61 |
| Pearson, Andrew | Lieutenant | 8 Apr 64 | 8 Apr 64 |
| Peat, James | Lieutenant | 6 Jan 64 | 30 Apr 46 |
| Peters, James Sturrock | Sub-Lieutenant | 10 Oct 62 | 19 Nov 58 |
| Poole, James | Lieutenant | 23 Mar 63 | 26 Oct 58 |
| Powell, Charles | Lieutenant | 26 Mar 62 | 17 Aug 53 |
| Preston, Edward John Hughes | Sub-Lieutenant | 13 Mar 67 | 13 Mar 67 |
| Price, James Gillespie | Honorary Lieut. | 15 Apr 64 | 15 Apr 64 |
| Price, James | Honorary Lieut. | 19 July 64 | 19 July 64 |
| Proctor, Edward | Sub-Lieutenant | 3 June 62 | 10 Oct 56 |
| Prowse, Nicholas | Lieutenant | 10 June 64 | 10 June 64 |
| Pryce, Charles Edwin | Lieutenant | 3 Apr 62 | 17 Oct 50 |
| Pryce, William Broughton | Lieutenant | 9 May 62 | 9 Mar 41 |
| Quelch, William | Sub-Lieutenant | 22 Aug 65 | 22 Aug 65 |
| Rankin, William | Honorary Lieut. | 2 Aug 62 | 30 Mar 46 |
| Ratsey, Hugh Smith Barry | Sub-Lieutenant | 30 May 67 | 30 May 67 |
| Rawle, Charles | Lieutenant | 16 Dec 62 | 1 Mar 54 |
| Reed, Francis Patrick | Lieutenant | 13 June 63 | 29 Nov 54 |
| Renner, Ralph | Lieutenant | 12 Aug 64 | 12 Aug 64 |
| Richards, William | Lieutenant | 6 Dec 62 | 7 Sept 59 |
| Richardson, John | Honorary Lieut. | 18 Feb 66 | 18 Feb 66 |
| Rigby, John | Honorary Lieut. | 23 Sept 62 | 2 Feb 33 |
| Roe, Richard John | Lieutenant | 24 Jan 67 | 24 Jan 67 |
| Rogers, James Thomas | Sub-Lieutenant | 22 Aug 65 | 22 Aug 65 |
| Rowland, Charles Heatheote | Lieutenant | 3 Mar 63 | 7 Jan 59 |
| Salmon, Henry Richard Grant | Sub-Lieutenant | 13 Mar 67 | 13 Mar 67 |
| Sanders, Henry Gilbert | Sub-Lieutenant | 17 Nov 66 | 17 Nov 66 |
| Sands, Robert Lee | Sub-Lieutenant | 8 May 66 | 8 May 66 |
| Sawyer, Thomas William | Honorary Lieut. | 22 May 62 | 4 July 51 |
| Sheridan, M.P., Richard Brinsley | Honorary Lieut. | 25 Aug 65 | 25 Aug 65 |
| Shrewsbury, Edward | Honorary Lieut. | 30 Nov 65 | 30 Nov 65 |
| Simonds, Charters | Honorary Lieut. | 8 Feb 64 | 31 Jan 39 |
| Sivell, Charles Henry | Lieutenant | 3 Oct 63 | 8 Nov 54 |
| Small, William | Sub-Lieutenant | 27 Oct 65 | 27 Oct 65 |
| Smith, Charles Fenwick | Lieutenant | 23 Dec 62 | 2 Feb 50 |
| Smith, John | Lieutenant | 15 Mar 62 | 17 Mar 53 |
| Smith, John Henderson | Lieutenant | 5 Dec 62 | 22 Apr 53 |
| Smith, Michael Henry | Lieutenant | 10 Mar 62 | 14 Aug 57 |
| Smith, Thomas | Honorary Lieut. | 26 Aug 62 | 25 June 36 |
| Smith, Thomas Brown | Sub-Lieutenant | 5 May 62 | 9 Oct 55 |
| Smith, William Henry | Lieutenant | 24 Jan 67 | 24 Jan 67 |
| Smythe, James Disney | Sub-Lieutenant | 6 June 62 | 16 June 54 |
| Stacpoole, Edmond | Sub-Lieutenant | 9 May 62 | 10 June 59 |
| Stewart, Nathaniel | Honorary Lieut. | 3 Sept 62 | 2 Apr 40 |

Google

| Name. | Rank in Reserve. | Date of Commission. | Seniority. |
|---|---|---|---|
| Stewart, William | Lieutenant | 28 Aug 63 | 8 June 59 |
| Stewart, Colin McDougall | Lieutenant | 13 Nov 63 | 9 Jan 54 |
| Suckling, Charles Richard | Lieutenant | 15 Mar 62 | 30 Aug 53 |
| Swanson, James Banks | Lieutenant | 5 July 64 | 5 July 64 |
| Sydney, Michael | Sub-Lieutenant | 19 May 63 | 23 Dec 56 |
| Symons, William James Osborne | Sub-Lieutenant | 9 May 62 | 21 Sept 55 |
| Talbot, Arthur | Lieutenant | 23 Mar 63 | 4 Jan 55 |
| Tate, William | Lieutenant | 20 Sept 62 | 12 May 55 |
| Taylor, Alexander Hector | Sub-Lieutenant | 24 Mar 66 | 24 Mar 66 |
| Taylor, John Henry | Lieutenant | 2 Aug 62 | 16 July 52 |
| Taylor, Robert | Lieutenant | 9 May 62 | 9 Mar 60 |
| Taylor, Staveley | Honorary Lieut. | 26 Apr 62 | 13 Mar 46 |
| Taylor, Edward John | Sub-Lieutenant | 25 Nov 63 | 5 Dec 59 |
| Terry, William Henry | Sub-Lieutenant | 20 Mar 65 | 20 Mar 65 |
| Teulon, James | Lieutenant | 15 Aug 65 | 25 May 48 |
| Thatcher, Thomas William | Lieutenant | 20 Mar 62 | 24 Jan 57 |
| Thomson, James Bett | Lieutenant | 5 Feb 63 | 15 Nov 43 |
| Thornhill, Timothy | Honorary Lieut. | 24 Oct 64 | 24 Oct 64 |
| Tickell, George | Lieutenant | 2 Aug 62 | 19 May 52 |
| Tidmarsh, James | Lieutenant | 17 Feb 63 | 12 Oct 59 |
| Tierney, William Robson | Sub-Lieutenant | 13 May 67 | 13 May 67 |
| Tillman, Henry | Honorary-Lieut. | 1 Apr 67 | 1 Apr 67 |
| Tooker, William Lane | Honorary Lieut. | 23 Mar 63 | 14 May 46 |
| Trail, Anthony | Honorary Lieut. | 1 Sept 62 | 21 May 39 |
| Trivett, John Frederick | Honorary Lieut. | 26 Mar 62 | 11 Apr 38 |
| Vaux, Cuthbert | Lieutenant | 24 Jan 67 | 24 Jan 67 |
| Vyvyan, George Rawlinson | Sub-Lieutenant | 9 Mar 65 | 9 Mar 65 |
| Walsh, Ambrose | Sub-Lieutenant | 3 Oct 64 | 3 Oct 64 |
| Warren, William Holland | Honorary Lieut. | 9 May 62 | 1 July 52 |
| Waters, Thomas Joseph | Lieutenant | 5 Dec 63 | 22 May 56 |
| Watson, Joseph | Lieutenant | 29 May 62 | 11 July 56 |
| Watt, William | Lieutenant | 22 May 62 | 14 Jan 56 |
| Webster, Lawrence | Lieutenant | 19 July 64 | 30 Aug 58 |
| Welch, Septimus Robert | Lieutenant | 26 Jan 64 | 12 Mar 59 |
| Weller, Charles Granger | Honorary Lieut. | 12 June 62 | 11 May 41 |
| Weston, Arnold Richard | Lieutenant | 23 Dec 63 | 30 Oct 57 |
| Wharton, John | Honorary Lieut. | 26 July 64 | 8 Apr 62 |
| Whereat, William Joseph | Sub-Lieutenant | 24 Nov 64 | 14 June 59 |
| Wherland, Frederick | Lieutenant | 3 Sept 62 | 22 Sept 53 |
| Whitby, George | Honorary Lieut. | 20 Oct 63 | 26 July 49 |
| White, Henry | Lieutenant | 26 Apr 62 | 17 Oct 57 |
| White, Robert George | Sub-Lieutenant | 6 Sept 62 | 8 Aug 54 |
| Wilcox, Henry George | Sub-Lieutenant | 12 May 66 | 12 May 66 |
| Wilton, *The Right Hon. the Earl of* | Honorary Lieut. | 3 June 64 | 3 June 64 |
| Winchester, John | Lieutenant | 27 Jan 64 | 22 May 55 |
| Wishart, David Durham | Honorary Lieut. | 20 Mar 62 | 27 Sept 49 |
| Withers, William | Sub-Lieutenant | 26 May 64 | 26 May 64 |
| Wood, Ralph | Lieutenant | 23 Oct 63 | Mar 58 |
| Woods, Horatio Thomas | Sub-Lieutenant | 15 Sept 63 | 16 Nov 60 |
| Woollan, Joseph Minors | Sub-Lieutenant | 17 Jan 65 | 17 Jan 65 |
| Wrankmore, Richard | Honorary Lieut. | 2 Aug 64 | 2 Aug 64 |
| Wright, John | Sub-Lieutenant | 3 June 62 | 4 Nov 53 |
| Wright, Samuel Harry | Lieutenant | 9 Apr 62 | 4 Aug 57 |
| Young, Allen William | Lieutenant | 24 Feb 62 | 7 Feb 53 |
| Younghusband, Joseph Charles | Lieutenant | 15 Mar 62 | 4 Feb 48 |

Digitized by Google

## ORDER IN COUNCIL, MARCH 1, 1864.

**At the Court at *Windsor*, the 1st day of March, 1864.**

**PRESENT,**

**The QUEEN'S Most Excellent Majesty in Council.**

WHEREAS by the Act twenty-four and twenty-five Victoria, chapter one hundred and twenty-nine, Her Majesty was empowered to avail herself of the services of a certain number of Officers of the Merchant Service of the United Kingdom, and of the Colonies and Dependencies of Great Britain, as Officers of Reserve to the Royal Navy; and whereas certain Regulations have been made under the said Act, and in pursuance of the said Act and of the said Regulations made thereunder, a considerable number of such Officers have been enrolled as Officers of Reserve; and whereas by the Officers of Royal Naval Reserve Act, 1863, twenty-six and twenty-seven Victoria, chapter sixty-nine, it is enacted as follows, viz.:—

"1. It shall be lawful for Her Majesty to accept from time to time the offers of any persons who have been, are, or shall be Masters, Mates, or Engineers of Ships in the Merchant Service aforesaid, or of other British Ships not belonging to Her Majesty, or of any persons who have been Commissioned Officers, Masters, or Engineers in the Indian Naval Force of Her Majesty, or in the Naval Force of the East India Company, to serve as Officers of Reserve to the Royal Navy, upon such terms and conditions as to Her Majesty may from time to time seem fit.

"2. The Lord High Admiral, or the Commissioners for executing his office, hereinafter called the Admiralty, may enrol as Officers of Reserve to the Royal Navy so many of such persons as aforesaid as the Admiralty may from time to time deem expedient, under and subject to such rules, orders, and regulations as the Admiralty may, with the consent of Her Majesty in Council, from time to time establish; and such persons so enrolled shall bear such rank in respect to the Officers of the Royal Navy as the Admiralty may from time to time direct, and shall when called out for training or exercise, or on actual service, be subject to all the laws, regulations, and customs for the time being in force for the government and discipline of the Royal Navy.

"3. Such persons so enrolled as Officers of Reserve shall be entitled to receive such pay and allowances as the Admiralty, with the consent of Her Majesty in Council, may from time to time appoint; and if any such person is disabled or receives any hurt or wound in actual service, he shall be entitled to the same allowance or pension in respect thereof as an Officer of the Royal Navy of corresponding rank would be entitled to under similar circumstances; and if any such person is killed in action, or dies from any wound or accident resulting from the performance of his duty, his widow (if any) shall be entitled to the same pension as the widow of an officer of the Royal Navy of corresponding rank would be entitled to under similar circumstances.

"4. It shall be lawful for Her Majesty to continue the services of all persons who have been enrolled as Officers of Reserve to the Royal Navy before the passing of this Act, and the services of all such persons shall be deemed to be continued by Her Majesty as if this Act had not been passed, unless and until Her Majesty thinks fit to discontinue the same.

"5. All rules, orders, and regulations relating to persons enrolled as Officers of Reserve to the Royal Navy made before the passing of this Act by the Admiralty, with the consent of Her Majesty in Council, shall, with respect to all persons enrolled before the passing of this Act, continue in force as if this Act had not been passed, and shall also extend and apply, as far as may be (mutatis mutandis), to all persons so enrolled after the passing of this Act, but so that any rules, orders, and regulations made as aforesaid from time to time under this Act may repeal or alter all or any part of any rules, orders, and regulations made before the passing of this Act, and shall, unless otherwise expressed, extend and apply as well to persons so enrolled before the passing of this Act as to persons so enrolled after the passing of this Act.

"6. On the passing of this Act the Act of the Session of the twenty-fourth and twenty-fifth years of Her Majesty (chapter one hundred and twenty-nine), 'to enable Her Majesty to accept the services of Officers of the Merchant Service as Officers of Reserve to the Royal Navy,' shall be repealed; but this repeal shall not affect the past operation of the said Act, or the validity of anything already done, or any right, title, obligation, or liability already accrued thereunder."

And whereas the Lords Commissioners of the Admiralty have submitted for the approval of Her Majesty the Regulations appended to this Order, as Regulations proper to be substituted for the Regulations hitherto in force under the Act twenty-four and twenty-five Victoria, chapter one hundred and twenty-nine:

Now, therefore, Her Majesty is pleased to direct that the said Regulations appended to this Order shall take effect from the date hereof.

ARTHUR HELPS.

Digitized by Google

## REGULATIONS REFERRED TO IN THE FOREGOING ORDER.

*Number, Class, and Rank.*

The Officers of the Royal Naval Reserve on the Active List shall not exceed the total number of seven hundred, and shall consist of four classes, viz.:—

1. "Lieutenants" of the Royal Naval Reserve, whose number shall not exceed one hundred and thirty, and who will, as to seniority and command, rank with, but after, Lieutenants and Masters of the Royal Navy.
2. "Sub-Lieutenants" of the Royal Naval Reserve, whose number shall not exceed two hundred and seventy, and who will, as to seniority and command, rank with, but after, Sub-Lieutenants and Second Masters of the Royal Navy.
3. Engineers" of the Royal Naval Reserve, whose number shall not exceed one hundred, and who will rank with, but after, Engineers of the Royal Navy.
4. First Class "Assistant Engineers" of the Royal Naval Reserve, whose number shall not exceed one hundred, and Second Class "Assistant Engineers" of the Royal Naval Reserve, whose number shall not exceed one hundred. First Class Assistant Engineers will rank with, but after, First Class Assistant Engineers of the Royal Navy; and Second Class Assistant Engineers will rank with, but after, Second Class Assistant Engineers of the Royal Navy.

*Appointment.*

The whole of these Officers shall be appointed by the Lords Commissioners of the Admiralty; but their applications for appointment shall be made through the Board of Trade, Whitehall, London.

*Qualification.*

The following Officers shall be eligible for Commissions as Lieutenants of the Royal Naval Reserve, viz.:—

1. Masters of British Merchant Ships or of other British Ships not belonging to Her Majesty, under 45 years of age, who hold certificates of competency under the "Mercantile Marine Act, 1850," or the "Merchant Shipping Act, 1854," and who have commanded vessels of not less than 500 tons gross burthen for not less than two years, and who are actually afloat and in command at the time of making their application for a commission.
2. Officers under 45 years of age, who have attained the rank of Master, or a higher rank, in the Indian Naval Force of Her Majesty, or in the Naval Force of the East India Company.

The following Officers shall be eligible for Commissions as Sub-Lieutenants of the Royal Naval Reserve, viz.:—

1. Chief Mates of British Merchant Ships, or of other Ships not belonging to Her Majesty, under 35 years of age, who hold Masters' or Chief Mates' Certificates of Competency under "The Mercantile Marine Act, 1850," or "The Merchant Shipping Act, 1854," and who have sailed as Masters or as Chief Mates in vessels of not less than 500 tons gross burthen for not less than two years, and who are actually afloat as Masters or Chief Mates at the time of making their application for a commission.
2. Officers under 40 years of age, who have attained the rank of Second Master, or a higher rank in the Indian Naval Force of Her Majesty, or in the Naval Force of the East India Company.

The following Officers shall be eligible for Commissions as Engineers of the Royal Naval Reserve, viz.:—

1. Engineers of British Merchant Ships, or of other British Ships not belonging to Her Majesty, who hold First Class Engineers' Certificates of Competency under "The Shipping Act Amendment Act, 1862," whose age does not exceed 40 years, and who at the time of making their applications are actually afloat in charge of engines of upwards of 100 nominal horse power.
2. Engineers who have attained the rank of Engineer, or a higher rank, in the Indian Naval Force of Her Majesty, or in the Service of the East India Company, and whose age does not exceed 40 years.

The following Officers shall be eligible for Commissions or Appointments as Assistant Engineers of the Royal Naval Reserve, viz.:—

(1.) For First Class Assistants of the Royal Naval Reserve, viz.:—

(*a.*) Engineers of British Merchant Ships, or of other British Ships not belonging to Her Majesty, who hold First or Second Class Engineers' Certificates of competency, under "The Merchant Shipping Act Amendment Act, 1862," whose age does not exceed 46 years, who have served as First Engineers of Home Trade passenger steam ships with engines of 100 nominal horse power or upwards for not less than 3 years, or as Second Engineers of foreign-going steam ships, with engines of 100 nominal horse power or upwards for not less than 3 years, and who, at the time of making their application are actually afloat.

(*b.*) Engineers who have attained the rank of Engineer or First Class Assistant Engineer, or a higher rank, in the Indian Naval Force of Her Majesty, or in the Service of the East India Company, whose age does not exceed 40 years.

(2.) For the Second Class Assistant Engineers of the Royal Naval Reserve:—

(*a.*) Engineers having similar qualifications to those required of a First Class Assistant Engineer, excepting that they need not have served afloat for a period of 3 years.

Engineers and Assistant Engineers of the Reserve will not be required to undergo drill.

In selecting applicants for Commissions, preference will be given to those possessing Extra Certificates of competency, provided their merits appear to be equal in other respects.

Qualification for a Lieutenant's Commission will be a qualification for a Sub-Lieutenant's Com-

Digitized by Google

mission; and a qualification for an Engineer's Commission will be a qualification for an Assistant Engineer's Commission.

After the 1st January, 1865, no person will be eligible for a Commission as Lieutenant on the Active List in the Royal Naval Reserve until he has held a Commission as Sub-Lieutenant on the Active List of the Reserve for one year or upwards. And after the same date no person will be eligible for a Commission as Engineer in the Royal Naval Reserve until he has held a Commission or Appointment as Assistant Engineer of the Reserve for one year or upwards.

*Honorary Commanders, Chief Engineers, Lieutenants, and Sub-Lieutenants.*

In addition to the Officers of the Reserve on the Active List, there shall be a class of Honorary Officers of the Reserve, not exceeding in the whole 160 in number, and of the ranks named below, viz.:—

(*a.*) Honorary Commanders of the Reserve not exceeding 30 in number, and consisting of Officers of the Reserve who have held Lieutenants' Commissions for not less than 5 years, and who are not less than 50 years of age. Honorary Commanders of the Reserve will rank with, but after, Staff Commanders of the Royal Navy.

(*b.*) Honorary Chief Engineers of the Reserve, not exceeding 30 in number, and consisting of Officers of the Reserve who have held Commissions as Engineers of the Reserve for not less than 10 years, and who are not less than 50 years of age. They will rank with, but after, Chief Engineers of the Royal Navy.

(*c.*) Honorary Lieutenants and Sub-Lieutenants of the Reserve, not exceeding 100 in number, and consisting of:—

(1.) For Honorary Lieutenants; Masters of Vessels actually afloat and in command, and possessing qualifications similar to the qualifications of the Lieutenants on the Active List, except that they must be above 45 years of age, and need not be in possession of Certificates of competency; and

(2.) For Honorary Lieutenants; Owners of seagoing pleasure yachts of 50 tons register or upwards, who command and act as Masters of their own yachts; and

(3.) For Honorary Lieutenants; Superintendents of Mercantile Marine Offices who have served as Masters in the Merchant Service; and

(4.) For Honorary Sub-Lieutenants; Deputy Superintendents of Mercantile Marine Offices who have served as Chief Mates, or who have attained a higher rank in the Merchant Service.

Honorary Lieutenants of the Reserve will rank with, but after, Lieutenants and Masters of the Royal Navy; and Honorary Sub-Lieutenants of the Reserve will rank with, but after, Sub-Lieutenants and Second Masters of the Royal Navy.

The Officers on the Honorary List will not be required to undergo drill, nor will they be liable to be called out for active service, except in cases of emergency, and not then, unless they have been at any time on the Active List.

*Promotion.*

Officers of the lower rank in the Active List will, if qualified, be eligible for promotion to the higher rank on that list, at the discretion of the Lords Commissioners of the Admiralty.

Officers who, when in actual service, may, by the character or length of their service, obtain the special approbation of the Lords Commissioners of the Admiralty, will be eligible to receive Commissions as Officers in the Royal Navy, of the same grade as that with which they may rank at the time. They will then be considered in all respects as Officers on the permanent strength of the Navy.

Officers who, whilst on actual service, shall have distinguished themselves in action with the enemy, or by the character and length of their services, will be eligible, at the conclusion of their service in the Navy, for promotion to the higher honorary ranks of Commander and Captain of the Naval Reserve, at the discretion of the Lords Commissioners of the Admiralty.

Officers of the Reserve who shall have displayed zeal in promoting the efficiency of the Reserve will be favourably considered for promotion, at the discretion of the Lords Commissioners of the Admiralty.

*Retirement.*

Officers who wish to retire from the Active List may do so at the discretion of the Lords Commissioners of the Admiralty, on consideration of their services; either

(1.) Without rank; or

(2.) On the Honorary List, with the rank they may hold at the time of their retirement; or

(3.) On the Honorary List at a higher rank.

*Uniform.*

Officers to wear the same uniform as Officers of corresponding rank in the Royal Navy, with the following exceptions, viz.:—

Commanders, Chief Engineers, Lieutenants, Sub-Lieutenants, and Engineers.—Instead of each stripe of half-inch lace round the sleeves of the coats, there is to be a stripe formed of two waved lines of quarter-inch gold braid, intersecting each other, so as to form bands half an inch wide, the blue cloth to show between the curves.

The Engineers' Department are to be distinguished by purple velvet stripes, quarter inch wide, between the gold braid waved lines round the sleeves of the coat.

Engineers who are only entitled to one waved line, the velvet stripe is to be worn below the gold braid on the sleeves of the coat.

Assistant Engineers, one waved stripe of purple velvet, quarter inch wide, round the sleeves of the coat above the cuff, without any gold braid.

The buttons to be of the Royal Navy pattern, with the letters "R.N.R." in Old English character, surmounted by a crown.

Instead of the anchor on the epaulettes and shoulder straps respectively, there is to be a badge consisting of a silver anchor in the centre, surrounded with the words "Royal Naval Reserve" embroidered in gold.

Instead of the bullion loop on the cocked hats, the loop to be formed of two gold braids, twisted the same as for coat sleeves.

The badge for the caps to consist of a device similar to that on the epaulettes, embroidered on blue cloth and surmounted by a crown.

The plate for the sword-belt to be the same as for Officers of the Royal Navy, substituting the letters "R.N.R." for the anchor in the centre.

Digitized by Google

*Drill.*

Lieutenants and Sub-Lieutenants on the Active List of the Royal Naval Reserve will be required to undergo in each year a course of twenty-eight days' drill and gunnery instruction on board one of the District Drill Ships, or if absent from England above a year, and unable to take their drill on board a Drill Ship, they may perform it on board one of Her Majesty's ships abroad having a Gunnery Lieutenant.

But on a special report being made to the Lords Commissioners of the Admiralty by the Commander of such Drill or Gunnery Ship in the United Kingdom, or by the Captain of such ship abroad, to the effect that a Lieutenant or Sub-Lieutenant of the Reserve is competent to instruct and drill men of the Reserve, then such Lieutenant or Sub-Lieutenant will be required to undergo seven days' test drill each year, and if such test drill is performed to the satisfaction of the officer superintending the drill, the further twenty-one days will be dispensed with; but if the seven days' test drill is not satisfactory, the further twenty-one days' drill must be performed.

*Messing.*

Officers, whilst on drill, will live on shore, and receive the following subsistence allowance, viz.:—

Lieutenants . . . . 10*s.* a-day.
Sub-Lieutenants . . . 7*s.* a-day.

All Officers called out for service will mess with Officers of their respective ranks in the Royal Navy.

*Discipline.*

Officers will be subject to naval discipline when attending drill, and when called out for actual service; and will also at any time whilst belonging to the Reserve be liable to lose their Commissions for conduct unbecoming the character of Her Majesty's service, at the discretion of the Lords Commissioners of the Admiralty. They are expected to provide themselves with a copy of the Queen's Regulations and Admiralty Instructions.

*Service Afloat.*

Officers of the Royal Naval Reserve will be called out for actual service by Royal Proclamation; and they will be liable to serve during the continuance of any national emergency, or until they may be regularly discharged by the direction of the Lords Commissioners of the Admiralty.

*Pay and Allowances, and Pensions to Widows.*

Officers will, whilst called out for actual service receive the pay of their corresponding ranks in the Royal Navy.

Officers who may receive hurts or wounds whilst on active service in the Royal Navy, or whilst undergoing drill, will receive the same pensions and allowances to which Officers in the Navy would be entitled under similar circumstances.

Widows of Officers who, whilst on actual service, may be killed in action, or die from accident resulting from the performance of their duty, will receive the same pensions as the widows of Naval Officers of corresponding rank would be entitled to under similar circumstances.

*Repeal.*

All Rules, Orders, and Regulations made in pursuance of the Act twenty-four and twenty-five Victoria, chapter one hundred and twenty-nine, shall be repealed from the date when these Regulations come into operation; but this repeal shall not affect the validity of anything already done, or any right, title, obligation, or liability already accrued thereunder.

Digitized by Google

Digitized by Google

# LIST OF THE STEAM SHIPS AND VESSELS

OF THE

# ROYAL NAVY,

AND OF

# SAILING SHIPS IN COMMISSION,

WITH THEIR PRESENT STATIONS.

Digitized by Google

# FLAG-OFFICERS IN COMMISSION, OFFICERS COMMANDING SQUADRONS, &c., FLAG-LIEUTENANTS, AND SECRETARIES.

| *Stations.* | *Flag-Ships.* | *Flag-Officers.* | *Date of Appoint.* | *Flag-Lieutenants.* | *Secretaries.* |
|---|---|---|---|---|---|
| Nore | Formidable | *Vice-Admiral Sir* Baldwin W. Walker, *Bt.* KCB. | 5 Apr 66 | Francis W. Lowther 24 May 66 | Charles A. Pritchard |
| Portsmouth | Victory | *Admiral Sir* Thos. S. Pasley, *Bart.* | 1 Mar 66 | Coryndon P. Boger, 1 Mar 66 | Arthur Price |
| Devonport | Royal Adelaide | *Admiral Sir* William F. Martin, *Bart.*, KCB. | 26 Oct 66 | John C. Best, 8 Nov. 66 | George P. Martin |
| Cork | Black Prince | *Rear-Admiral* Charles Frederick | 31 Mar 65 | Somerled Mc Dougall, 24 Apr 66 | George W. Underhill |
| Woolwich | Fisgard | *Commodore* William Edmonstone, CB. | 9 Apr 66 | *None allowed* | *None allowed* |
| Channel Squadron | Minotaur | *Rear-Admiral* Frederick Warden, CB. | 1 May 67 | *The Hon.* Edw. S. Dawson 4 Apr 67 | Henry G. Barlow |
| Mediterranean | Caledonia | *Vice-Admiral Right Hon.* Lord Clarence E. Paget, CB. | 28 Apr 66 | | Hemsley H. Shanks |
| North America and West Indies | Royal Alfred | *Vice-Admiral Sir* George Rodney Mundy, K.C.B. | 10 Jan 67 | Charles W. T. Ponsonby, 14 Jan 67 | James W. M. Ashby |
| | Aboukir | *Commodore Sir* F. Leopold McClintock, *Knt.* (*Commodore in charge at Jamaica*) | 16 Sep 65 | *None allowed* | Robert J. B. Smart |
| Pacific | Zealous | *Rear-Admiral Hon.* George F. Hastings, CB. | 21 Nov 66 | Arthur T. Brooke 22 Nov 66 | Henry Perry |
| | Topaze | *Commodore* Richard A. Powell, CB. | 23 May 66 | *None allowed* | Richard Sainthill |
| S. E. Coast of America | Narcissus | *Rear-Admiral* George Ramsay, CB. | 7 May 66 | Harcourt T. Gammell, 15 May 66 | Edwin Harris |
| China | Rodney | *Vice-Admiral The Hon. Sir* H. Keppel, K.C.B. | 18 Jan 67 | Henry F. Stephenson 31 Jan 67, | William B. Risk |
| | Princess Charlotte | *Commodore* Oliver J. Jones | 22 Mar 66 | *None allowed* | Francis A. Carter |
| Australia | Challenger | *Commodore* Rowley Lambert, CB | 28 May 67 | *None allowed* | |
| East Indies | Octavia | *Commodore* Leopold G. Heath, CB. | 1 June 67 | *None allowed* | |
| Cape of Good Hope | Seringapatam | *Commodore* Henry Caldwell, CB. | 9 Apr 66 | *None allowed* | Silas Weymouth. |
| West Coast of Africa | Bristol | *Commodore* Geoffry T. B. Hornby (*Commander-in-Chief*) | 4 Oct 65 | James A. T. Bruce, 13 Feb 66 | George Love |
| Admiral Superintendent at Portsmouth | Asia | *Rear-Admiral* George G. Wellesley, CB. | 28 Jun 65 | Seymour S. Smith, 25 Jan 67 | Geo. H. Harvey (civilian. |
| Admiral Superintendent at Devonport | Indus | *Rear-Admiral Hon.* Jas. R. Drummond, CB. | 24 Apr 66 | Charles N. Hoare 17 Sept 66 | John Beeley (civilian). |
| Admiral Superintendent at Malta | Hibernia | *Rear-Admiral* Henry Kellett, CB. | 26 Nov 64 | George R. Thornhill, 4 Jan 66 | Richard Munday. |

Digitized by Google

# LIST OF THE STEAM SHIPS AND VESSELS OF THE ROYAL NAVY, AND OF SAILING SHIPS IN COMMISSION, WITH THEIR PRESENT STATIONS.

S. denotes Screw.—P. Paddle Wheel.

1 ABOUKIR, 86. **S.** *Ship.*
3091 *Tons.* 400 *H.P.*
*Receiving Ship.*
*Jamaica.*

*Captain*.....*Sir* F. Leopold McClintock, *Kt.* (*Commodore of the 2nd Class.*) ..... 1 Nov 65
*Secretary*.....Robert J. B. Smart. 11 Nov 65

*Commander*...George M. Smith .. 1 Apr 67
*Lieutenant* ...Ernest T. Brickdale 1 Apr 67
*Master*.....Robert Coen ..... 1 Apr 67
*Addit. for Surveying Service*: John Parsons .... 1 Apr 67; Henry R. Harris. 29 Mar 67; George Stanley... 29 Mar 67
*Chaplain*.....*Rev.*
*Surgeon* .....JohnCoogan..... 1 Apr 67
*Paymaster*....Henry R. Shaw..... 1 Apr 67
(*In charge of Victualling Stores, Jamaica.*)
*Chief Engineer* Patrick Lambert... 1 Apr 67
*2nd Master*....John M. Ross ..... 1 Apr 67
(*Additional for service in Gunboats.*)
*Assist. Surgeon* Thomas Kipling .. 1 Apr 77
*Assist. Paym.*.

3 ACHILLES, 26. *Iron.* **S.** *Ship.*
*Armour-Plated.*
6121 *Tons.* 1250 *H.P.*
*Channel Squadron.*

*Captain* .....Edward W. Vansittart 14 Sept 64
*Commander*...Elfbank H. Murray 17 Dec 64
*Lieutenant*....Benjamin H. Key .. 6 Mar 67
Francis C. R. Baker .16 Dec 65
George J. Anstruther 5 Jan 67
Arthur G. Fullerton .24 Jan 67
Arthur H. Byng...20 June 67
*Master*.....Robert L. Cleveland 15 Sept 64
*Capt. Mar. Art.* Francis W. Festing, *Bt. Maj.* 19 Dec 65
*1st Lieut. Mar.* Christopher S. F. Fagan 19 Sept 64
*2nd Lt. Mar. Art.* Barnet G. Hall.....19 Sept 64
*Chaplain* .....*Rev.* Edward Good .26 Sept 64
*Surgeon* .....George F. A. Drew 16 Sept 64
*Additional*....William G. Hill ....26 Dec 66
(*in lieu of Assist. Surgeon.*)
*Paymaster*....Matthew F. Moresby 14 Sept 64
*Naval Instr*....
*Chief Engineer* John McKie .....25 Mar 65
*Sub-Lieut.* ....
Reginald N. Custance 20 Sept 66
Thomas B. Gough (*act*) 27 Oct 66
James De B. Lopez ..5 Dec 66
Arthur J. Hamilton 19 Sept 66
John H. Jacob..... 9 Dec 66
Somerset J. Johnstone (*act*) 5 June 67
*Supernumerary* John E. F. King (*act*)5 June 67
*Assist. Surg.*...
*Assist. Paym.*.
James Cox.....14 Sept 66
Montague W. Potts .2 Mar 67

4 ACORN. *Hospital Ship.*
485 *Tons.*
*China. At Shanghae.*

*Surgeon* .....Peter M. Roe ..... 1 Nov 66
*Assist. Paym. in charge.*: John E. Cooke ....23 Feb 67
*Paymaster* ....William E. Chown.. 1 Nov 66
(*Additional for Service on Shore.*)
*Assist. Paym.* .William J. Mayne.. 1 Nov 66
(*Additional for Service on Shore.*)

5 ACTIVE, 20. *Drill Ship for Royal Naval Reserve.*
1627 *Tons.*
*Sunderland.*

*Commander*...George G. Duff ....26 Apr 66
*Staff Surgeon*..Thomas Somerville 1 June 65
*Paymaster*....William Warburton 27 Dec 66

ADDER. **P.** *Vessel.*
241 *Tons.* 100 *H.P.*
*Tender to Cumberland.*)

Digitized by Google

9 ADVENTURE, 2. *Iron* S. *Troop Ship.*
1794 *Tons.* 400 *H.P.*
*China.*

*Captain* .....Charles L. Waddilove 25 Feb 64
*Lieutenant*....Charles M'Laughlin .27 Feb 64
Philip N. Tyrwhitt.15 June 66
Georges C. C. Carter . 4 July 66
*Master* .....Samuel Winnecott..15 Apr 62
*Surgeon* .....Robert Purves (*act*) 11 July 66
*Paymaster*....Thomas S. Vinall ...15 Apr 62
*Chief Engineer*.Joseph B. Jillard ...22 Apr 62
*Assist. Surg.*..
*Assist. Paym.* William D. Pearce ..11 Apr 65
*2nd Master* . . Charles Brent (*act*) 11 Sept 65

ADVICE. P. *Vessel.*
197 *Tons.* 100 *H.P.*
(*Tender to Black Prince.*)
*Queenstown.*

AFRICAN. *Iron Double* S. *Tug.*
36 *Tons.* 20 *H. P.*
*Simons Bay, Cape of Good Hope.*

15 AGAMEMNON, 79. S. *Ship.*
3102 *Tons.* 600 *H.P.*
*Portsmouth.*

*Chief Engineer* Richard Cowan .... 18 Oct 62
(*Borne in Asia.*)

16 AGINCOURT, 26. S. *Iron Ship.*
*Armour-Plated.*
6621 *Tons.* 1350 *H.P.*
*Devonport.*

*Staff-Comm.*. . . .George B. F. Swain.. 9 Dec 65
*Chief Engineer* James Paterson ...26 May 64
(*Borne in Indus.*)

ALBERTA. P. *Yacht.*
391 *Tons.* 160 *H.P.*
(*Tender to Victoria and Albert.*)
*Portsmouth.*

*Staff-Com.*....David N. Welch.... } 1 Jan 65
*Chief Engineer* Thomas Truscott.... } 1 Jan 65

23 ALBION, 76. S. *Ship.*
3117 *Tons.* 400 *H.P.*
*Devonport.*

*Chief Engineer* Frederick H. Hodd.27 July 61
(*Borne in Indus*).

5 ALERT, 17. S. *Sloop.*
751 *Tons.* 100 *H.P.*
*Pacific.*
(*Ordered home.*)

*Commander* ..Hugh H. Knocker..20 Apr 67

*Lieutenant*....Richard Evans..... 6 Oct 63
*Hon.* Edward M. D. Browne 3 May 67
*Master*.....James R. Veitch (*act*) 21 Mar 67
*Surgeon*.....Francis W. Davis..13 May 63
*Paymaster*.... William G. N. Burney 13 Dec 66
*Chief Engineer* Herbert Woolley ..18 Apr 64
*Sub-Lieut*.....Frank A. Harston (*act*) 16 Dec 65
Reginald A. Brock (*act*) 28 Dec 65
*2nd Master*...William D. Rust.....6 Dec 65
*Assist. Surg.*..John Shields . .....16 Feb 65
*Assist. Paym.*..Algernon Yockney 27 Nov 64

26 ALGERINE, 1. S. *Gun-Vessel.*
299 *Tons.* 80 *H.P.*
*China.*

*Lieut. & Com.*.Compton E. Domvile 14 Apr 66
*Master in Charge*.... } James R. W. Quinn 22 Mar 67
*Assist. Surg.*..Thomas Redfern, M.D. 4 May 65

27 ALGIERS, 73. S. *Ship.*
3340 *Tons.* 600 *H.P.*
*Portsmouth.*

*Chief Engineer* Charles Hobbs .....12 Dec 62
(*Borne in Asia*).

36 ANSON, 81. S. *Ship.*
3336 *Tons.* 800 *H.P.*
*Sheerness.*

*Chief Engineer*.James Connor ..... 9 Oct 62
(*Borne in Cumberland*).

37 ANTELOPE, 3. *Iron* P. *Vessel.*
650 *Tons.* 260 *H.P.*
*West Coast of Africa.*

*Lieut. & Com.*.John Bruce .....4 July 66
*Surgeon* .....William T. Carr, M.B. 30 Apr 67
*Chief Engineer*.James Morris .....28 June 66
*Sub-Lieut* .....
*Additional*....
*Second Master*.Wm H. Stephens ..25 July 66
*Assist. Surg.*..
*Assist. Paym. in charge.* } John C. Plow .....26 June 66

43 ARETHUSA, 35. S. *Frigate.*
3141 *Tons.* 500 *H.P.*
*Mediterranean.*

*Captain* .....Robert Coote.....1 June 67
*Commander*...Edward S. Adeane 16 June 65
*Lieutenant*....Ralph L. Turton . 8 June 65
Joshua Cole . . . 10 June 65
Dillon T. J. Macnamara 22 Mar 67
Burges Watson ....12 June 67
Henry C. Aitchison 22 Mar 67
*Master* .....Henry P. Ward . 7 June 65

Digitized by Google

*Capt. Mar.*....Melville Suther ...16 June 65
*2nd Lieut. Mar.* Herbert Bradley ....1 Dec 66
*Chaplain* .....*Rev.* Frederick Gibbens 25 May 67
*Surgeon* .....Henry Harkan.....5 June 67
*Paymaster* ....Theodore W. S. Neame 7 June 65
*Nav. Instructor* William Silver . . 15 June 65
*Chief Engineer* William R. Fabian 7 June 65
*Sub. Lieut.*....Edward M. S. Claremont (*act*) 9 Dec 66
Francis W. Cobb (*act*) 20 Mar 67
*2nd Master*....George G. M'Ewen (*act*) 23 Feb 66
*Assist. Surg.*..Henry A. Close . . 7 June 65
Daniel R. Alcock ...3 May 67
*Assist. Paym.* .William W. Blayney 7 June 65

## 44 ARGUS, 6. P. *Sloop.*
981 *Tons.* 300 *H.P.*
*China.*

*Commander* ...Frederick W. Hallowes 30 Mar 67
*Lieutenant*....Horace W. Rochfort 23 Jan 66
William F. Murray..5 Mar 67
*Master* .....William Henry James 23 Jan 66
*Surgeon* .....Raymond H. Carroll 23 Jan 66
*Paymaster*....Isaac B. Moorman ..23 Jan 66
*Chief Engineer* John Roberts (*a*)...23 Jan 66
*Assist.-Surg.* ..John N. Stone (*act.*) 23 Jan 66

## 45 ARIADNE, 26. S. *Frigate.*
3214 *Tons.* 800 *H.P.*
*Portsmouth.*

*Master* .....Dover Farrant.....16 May 67 (*Borne in Asia.*)
*Chief Engineer* Charles R. Chamberlain .....26 May 64 (*Borne in Asia.*)

## 48 ASIA. *Guard Ship of Reserve.*
2289 *Tons.*
*Flag Ship of the Admiral Superintendent.*
*Portsmouth.*

*Rear Admiral.* George G. Wellesley, CB 28 June 65
*Flag Lieut*....Seymour S. Smith..25 Jan 67

*Captain* .....William C. Chamberlain 1 Jan 67
*Commander*...John C. Wells..... 1 Jan 67
*Lieutenant* ...Robert J. Stotherd.. 1 Jan 67
Henry S. Mandeville 1 Jan 67
Edward C. Hall ....20 Feb 67
Henry L. C. Robinson 15 Apr 67
*Staff Comm.* / *Additional* .. John J. Ball..... 1 Jan 67 (*For Service as Harbour Master at Portland.*)
John E. Petley .... 1 Jan 67 (*For Service in Enchantress*).
*Master* .....James Kiddle ..... 1 Jan 67
*Additional*....John Thompson ... 1 Jan 67 (*For Service in Enchantress*).
*Additional*....Dover Farrant.....16 May 67 (*For Service in Ariadne.*)
*Capt. Marines.* Theophilus Vaughton 1 Jan 67
*1st Lieut. Mar.*..William W. G. B. Willis 1 Jan 67
James A. Godfrey .. 1 Jan 67
*Chaplain*.....*Rev.* Henry Alexander 1 Jan 67
*Surgeon* .....Seaton Wade ..... 1 Jan 67
*Additional*.....John F. Mitchell ..17 Apr 67 (*In lieu of Assistant Surgeon.*)
*Paymaster* ....Henry S. Gibson ... 1 Jan 67
*Chief Inspector of Machinery* } George Murdoch . 1 Jan 67
*Chief Engineer* Archibald Bain .... 1 Jan 67 (*For Gun Boats at Haslar.*)
*Assist. Surg.*...John P. Way .....10 Apr 67
*Asist. Paym.*...Allen F. Gain .....29 Mar 67
Alfred L. Eversfield .1 Jan 67
Thomas Clayton.... 1 Jan 67
Henry B. Robinson . 1 Jan 67
William H. E. Mitchell 1 Jan 67

## ASP. P. *Vessel.*
112 *Tons.* 50 *H.P.*
(*Tender to Saturn.*)
*Pembroke Dock.*

## 50 ASSURANCE, 4. S. *Gun Vessel.*
681 *Tons.* 200 *H.P.*
*West Coast of Africa.*

*Commander*...William H. Pym...25 Apr 66
*Lieutenant*....Armand T. Powlett 21 Mar 67
Samuel Pulley.....22 Mar 67
*Master* .....Hugh H. Hannay...27 Oct 66
*Surgeon* .....Constantine Keenan 20 Apr 65
*Paymaster* ...William Evans.... 6 May 64
*Chief Engineer* Robert Brown..... 9 May 64
*Assist. Paym.*.Frank H. Conning . 8 July 66

## 52 ATLAS, 81. S. *Ship.*
3318 *Tons.* 800 *H.P.*
*Sheerness.*

*Chief Engineer* Thomas Davies.... 4 May 66 (*Borne in Cumberland*).

## 53 AURORA, 35. S. *Frigate.*
2558 *Tons.* 400 *H.P.*
*North America and West Indies.*

*Captain* .....Algernon P. R. De Horsey 1 Nov 65
*Commander*...John Liddell .....21 Dec 65
*Lieutenant*....Thomas Hooper ...15 Nov 63
Frederick W. B. H. M. Heron ... 16 Nov 63
Archibald L. Douglas 17 Nov 63
Henry J. Fairlie . .25 Nov 63
Gilbert V. Story....4 July 66

Digitized by Google

*Supy.* .....John C. Wilkinson . 20 Oct 66
*Master* .....John E. Knight.... 16 Dec 63
*Chaplain and Nav. Instruc.* } *Rev.* George W. R. Ineledon, BA. . . . . 26 Sept 64
*Capt. Mar.*...Harry L. Evans . . 20 Nov. 63
*1st Lieut. Mar.* William F. M'Ilwaine 20 Nov 63
*Surgeon* . . . Ahmuty Irwin. . . 29 Nov 64
*Paymaster* ....James C. Pinhorn . 26 Nov 66
*Chief Engineer* Charles Tucker . . 20 Nov 63
*Sub-Lieutenant.* Charles E. Gissing (*act*) 8 Aug 65
Edmund E. Jeffreys (*act*) 2 Oct 65
*2nd Master*....
*Assist. Surg.* . Patrick Keelan . . . 28 Dec 63
John A. Macdonald, MD..... 16 Nov 63
John Mulvany.....
(*Additional for service with Gun Boats.*)
*Assist. Paym.*..

## AVON, 2. *Double Screw Composite Gun Boat.*
464 *Tons.* 120 *H.P.*
*Portsmouth—Building.*

## 54 BACCHANTE, 31. S. *Frigate.*
2667 *Tons.* 600 *H.P.*
*Portsmouth.*
*Chief Engineer* James S. G. Dunn .27 Apr 65
(*Borne in Asia.*)

## BANN. *Iron.* P. *Vessel.*
267 *Tons.* 80 *H.P.*
(*Tender to Royal Adelaide.*)
*Devonport.*

## 57 BARRACOUTA, 6. P. *Sloop.*
1053 *Tons.* 300 *H.P.*
*North America and West Indies.*
*Commander*...George D. Bevan . .14 Apr. 66
*Lieutenant* ...Alfred Jephson ....20 Mar 66
Richard W. Hope ..27 Mar 66
*Master*.....John G. Mongan ...17 Mar 66
*Surgeon* .....Charles R. Godfrey 17 Mar 66
*Paymaster*....Frederick Burhe . . 17 Mar 66
*Chief Engineer* George A. Wells . .25 Apr 66
*Sub-Lieut*.....Charles P. Foot ....29 Mar 66
*Assist. Surg*...Thomas Hamilton .17 Mar 66

## 58 BARROSA, 21. S. *Corvette.*
1700 *Tons.* 400 *H.P.*
*Sheerness.*
*Chief Engineer* Thomas G. Slade... 16 Jan 67
(*Borne in Cumberland.*)

## 59 BASILISK, 6. P. *Sloop.*
1031 *Tons.* 400 *H.P.*
*China.*
*Captain* .....Wm. N. W. Hewett 15 Sept 65
*Lieutenant*....Robert L. Byng....18 Sept 65
Chas. R.C. Hamilton 15 Sept 65
*Master*. .....William G. Atkinson15 Sept 65
*Surgeon* .....Thomas G. Wilson 11 Sept 66
*Paymaster*....David T. Waugh ...14 Oct 65
*Chief Engineer* William Brown....20 Sept 65
*Sub-Lieut.* ....
*Assist. Surg*...George Monteath MD.25 Sept 65
*Assist. Paym*..Charles S. Marsh,...23 Feb 67

## BEACON, 2. *Twin Screw Composite Gun Boat.*
464 *Tons.* 120 *H.P.*
*Chatham—Building.*

## BEE. S. *and* P. *Vessel.*
42 *Tons.* 10 *H.P.*
(*Tender to Excellent.*)
*Portsmouth.*

## 62 BELLEROPHON, 14.
S. *Iron Ship. Armour-plated.*
4270 *Tons.* 1000 *H.P.*
*Channel Squadron.*
*Captain* . . . Reginald J. J. G. Macdonald 1 June 67
*Commander*....Harry W. Brent ... 1 June 67
*Lieutenant* ....Harry H. Rawson ..20 Apr 67
George G. Webber.. 3 Apr 67
Henry Bridger .....23 Mar 66
Henry Studdy .....10 Apr 66
Alexander de C. Crawford 23 May 67
*Master* .....Frederic W. Rea ...22 Mar 66
*Chaplain* .....*Rev.* Richard H. Donovan 18 May 67
*Capt. Mar. Art.* Harry B. Savage ...31 Mar 66
*1st Lieut. Mar.*..Digby H. Dent.....28 Mar 66
*Surgeon* .....Nicholas Littleton..24 Mar 66
*Paymaster* ...John D. Parminter .26 Mar 66
*Chief Engineer* Frederick J. Newton28 Mar 66
*Nav. Instructor* Thomas Crockford .31 Mar 66
*Sub-Lieut* ....William Duthy.....29 Mar 66
Lewis A. Beaumont 29 Sept 66
*Assist. Surg.*..James F. Fitzgerald 29 Mar 66
*Assist. Paym.*..George S. Goddard..27 Mar 66
Frederic H. Page . . .3 Nov 66

## BLACK EAGLE. P. *Yacht.*
540 *Tons.* 260 *H.P.*
(*Tender to Victory.*)
*Portsmouth.*
*Staff Comm.* ..Thomas J. Whillier 20 Feb 66
*Master* .....Samuel Libby (*b*). .19 Feb 66

Digitized by Google

68 BLACK PRINCE, 41.
**S.** *Iron Ship. Armour-plated.*
6109 *Tons.* 1250 *H.P.*
*Master* .....George H. Allen'...1 July 67
(*Borne in Asia.*)
*Chief Engineer.*John Loudon .....1 July 67
(*Borne in Asia.*)

70 BLANCHE, 6. **S.** *Sloop.*
1268 *Tons.* 350 *H.P.*
*Chatham, building.*

75 BOSCAWEN, 20. *Training Ship for Boys.*
2213 *Tons.*
*Portland.*
*Commander*...MacLeod B. Cockcraft 1 Jan 67
*Lieutenant* ....Henry H. Boys'.....3 May 67
*Additional* ....Hilary M. Carré .....1 Jan 67
(*For Service in Ferret.*)
*Chaplain & Nav. Instr.* } *Rev.* John B. Harbord, MA. 1 Jan 67
*Surgeon* .....Henry Slade ....1 Jan 67
*Paymaster*....Adderley W. Chimmo 1 Jan 67
*2nd Master* ...William King .....8 May 67
(*Additional for Service in Ferret.*)
*Assist. Surg...*
*Additional* ...Edward B. Broster...1 Jan 67
(*For service in Ferret.*)
*Assist. Paym.* .Henry G. Snowden ..1 Jan 67

BOXER, 2. *Twin Screw Composite Gunboat.*
464 *Tons.* 120 *H.P.*
*Deptford, building.*

76 BRILLIANT, 16. *Drill Ship for the Royal Naval Reserve.*
954 *Tons.*
*Dundee.*
*Commander*....James E. Bickford.28 Nov 64
*Staff Surgeon* .James A. Miller...10 July 65
*Paymaster*....Harry T. Nettleton . 2 Sept 64

77 BRISK, 16. **S.** *Corvette.*
1087 *Tons.* 250 *H.P.*
*Australian Station.*
*Captain* .....Charles W. Hope.. 29 Aug 64
*Lieutenant*....Francis S. D. Broughton 6 Sept 64
Delvin D. Fremantle25 Aug 64
John J. F. Bell.....7 Sept 66
*Supernumerary* Edward A. Liardet..7 July 66
*Master*.....George E. G. Jackson 13 Feb 67
*Chaplain & Nav. Inst.* } *Rev.* James B. Smyth, B.A. 6 Sept 64
*Surgeon* .....William D. Smyth, MD. 22 Feb
*Paymaster* ...William H. Clyma. 26 Aug 64
*Chief Engineer*
*Sub-Lieut.* ....John H. Robinson (*act*) 30 Nov 64
Charles T. Turner (*act*) 5 Dec 66
*2nd Master*....George H. Stoate (*act*)10 Dec 65
*Assist. Surg.* ..John Cruickshank..27 Aug 64
*Assist. Paym.* .Arthur S. Ramsey .20 May 65

78 BRISTOL, 31. **S.** *Frigate.*
3027 *Tons.* 600 *H.P.*
*Flag Ship.*
(*West Coast of Africa.*)
*Captain* .....Geoffrey T. P. Hornby 4 Oct 65
(*Commodore of the 1st Class, and Commander-in-Chief.*)
*Flag Lieut*....James A. T. Bruce .13 Feb 66
*Secretary* .....George Love.....4 Dec 65
*Clerk to Sec...* William B. Autridge 11 Oct 65

---

*Captain* .....Leveson E. H. Somerset 6 Oct 65
*Commander*...Robert O'B. Fitzroy..1 Feb 66
*Lieutenant* ...Robert H. Boyle.....5 Oct 65
Charles R. T. Russell 4 Oct 65
Robert T. C. Lawson 4 Oct 65
James L. Heane ...23 Jan 67
Robert F. Castle ...19 June 67
*Additional*....John H. O'Brien ...21 May 67
William F. E. Freeland (*act*) 9 Nov 66
(*For service in Pioneer.*)
*Additional disposal for* } Edward W. G. Hennah 12 Mar 67
*Master* .....George Patterson ... 2 Jan 67
*Chaplain*.....*Rev.* Edward J. Harte. MA. 9 Feb 67
*Chief Engineer* Charles P. Turner 18 June 66
*Capt. Mar*.....Thomas P. Newall. 17 Nov 65
*2nd Lieut. Mar. Art.* } Frank Roberts...17 Nov 65
*Surgeon* .....William G. J. Ayre ..7 Oct 65
*Paymaster*....James E. Terry .....3 Oct 65
*Sub-Lieut.* ....
Francis H. Haygarth 31 Oct 66
Augustus P. Whipham 31 Oct 66
*Additional*..
Trafford L. Mallory 17 Jan 67
James A. T. Bruce..26 Oct 65
William E. B. Atkinson 2 Feb 67
A. W. Brookes (*act*) 6 Apr 67
(*For disposal.*)
Vincent J. English. 1 Aug 66
(*For Service in Pioneer.*)
*2nd Master*...Edwin R. J. Williams 27 Dec 66
*Supernumery.* John G. Scott..... 5 Feb 67
(*For disposal.*)
*Assist. Surgeon* Thomas L. Bickford .7 Oct 65
Fleetwood Buckle MD. 7 Oct 65
John S. Levis ..MD 30 Apr 67
(*For Service in Pioneer.*)

Digitized by Google

*Assist. Paym.*..Alfred G. Montagu 12 June 67
(*For disposal.*)
*Assist. Paym in charge.* { John H. F. Alston. 20 Aug 66
(*For Service in Pioneer.*)

## 79 BRITANNIA, 8. *Training Ship for Naval Cadets.*

2616 *Tons.*

*Dartmouth.*

*Captain* .....George G. Randolph 20 Apr 66
*Commander*...Arthur W. Gillett...19 Oct 65
*Lieutenant* ...William J. Walker..14 Jan 64
Edward W. Hereford 18 Apr 66
Frederick Walter ...9 Sept 65
William J. Casberd-Boteler 25 May 66
*Staff Comm.*..John Stokes . . . . .4 Jan 65
*Master Additional* ..} George A. Macfarlane4 Apr 66
(*For service with Naval Cadets.*)
*Chaplain and Nav. Inst.* } *Rev.* John H. Knapp, MA. 17 Apr 66
*Additional* ....*Rev.* Robert M. Inskip 1 Jan 64
(*For Service with Naval Cadets.*)
*Staff-Surgeon* .Samuel S. D. Wells.20 Mar 65
John T. U. Bremner, MD.
(*Additional for service on Shore.*) 1 Jan 64
*Paymaster*....John N. de Vries ..27 June 66
*Additional*....James N. Robinson 26 Dec 66
(*In lieu of Assist. Paymaster.*)
*Naval Inst.* ..Kempster M. Knapp, BA 1 Jan 64
John L. D. Barton... 1 Jan 64
William Read .....24 Jan 66
William D. Hay .... 1 Jan 64
Alfred C. Johnson, MA. 1 Jan 64
Samuel H. Coles, BA.15 Apr 64
*Civilian* .....John W. Peers, MA. 1 Jan 64
(*For service with Cadets*).
*Assist. Surg*....Thomas Fulton, MD.26 Sept 66
*Assist. Paym.* .John F. Rule ..... 8 June 65
Gervase F. Mathew. 9 Apr 67

## 82 BUFFALO, 2. *Iron.* S. *Store Ship.*

440 *Tons.* 80 *H.P.*

*Deptford.*

## BULLFINCH, 3. *Double-Screw Gun Vessel.*

663 *Tons.* 160 *H.P.*

*Sheernsss—Building.*

## 84 BULWARK, 81. S. *Ship.*

3716 *Tons.* 800 *H.P.*

*Chatham, building.*

## BUSTLER. P. *Tug Vessel.*

217 *Tons.* 100 *H.P.*

*Woolwich.*

## 85 BUZZARD, 6. P. *Sloop.*

980 *Tons.* 300 *H.P.*

*Portsmouth.*

(*Attached to Excellent for Experimental purposes.*
*Chief Engineer.*Henry W. Elgar ...16 Nov 66
(*Borne in Indus.*)

## 86 CÆSAR, 76. S. *Ship.*

2767 *Tons.* 400 *H.P.*

*Portsmouth.*

*Chief Engineer.* James Harwood ...21 Aug 65
(*Borne in Asia.*)

## 87 CADMUS, 21. S. *Corvette.*

1466 *Tons.* 400 *H.P.*

*North America and West Indies.*

*Captain* .....Alexander C. Gordon 13 Dec 64
*Lieutenant*....Herbert F. Crohan.12 June 66
Charles Mason .....20 Dec 64
Thomas P. W. Nesham 13 Dec 64
Stuart H. Rickman .13 Dec 64
*Master* .....Selwyn S. Sugden ..14 Dec 64
*1st Lt. Mar. Art.*Walter M. Lambert.21 Dec 64
*Chaplain and Nav. Instr.* } *Rev.* Edward A. Williams 28 Feb 65
*Surgeon* .....James Johnstone. ..30 Dec 64
*Paymaster* ....Frederick O. L. Patch 5 Sept 65
*Chief Engineer*Edward T. B. Bird ..17 Dec 64
*Sub-Lieut*.....Harry A. K. Murray..1 Sept 66
Richard P. Humpage (*act*) 31 Mar 67
*2nd Master* ...Henry C. Tremayne (*act*) 28 Mar 66
*Assist. Surg*...James B. Drew (*act*) 20 Apr 67
*Assist. Paym.*..Frederick R. G. Wright 14 Dec 64

## 90 CALEDONIA, 30. S. *Ship Armour-plated.*

4125 *Tons.* 1000 *H.P.*

*Flag Ship.*

*Mediterranean.*

*Vice-Admiral*..*Right Hon. Lord* Clarence E. Paget, CB. .... 28 Apr 66
*Flag Lieut.* ..
*Secretary* .....Hemsley H. Shanks 28 Apr 66
*Clerks to Sec.*..James L. Kirkness (*Assist. Paymaster*).....17 May 66
William J. S. Cannon (*Assist. Paymaster*).....17 May 66
Pentland J. Mould (*Assist. Paymaster*) ..... 16 Apr 67
Richard B. White (*Assist. (Paymaster*) ....11 Sept 66

*Captain*.....Alan H. Gardner ..25 May 67
*Commander*....St. George C. D'Arcy Irvine 28 Apr 65

Digitized by Google

*Lieutenant* ....Alfred T. Dale.....28 Apr 65
Courtenay A. Hayes 23 Jan 67
Thomas Howes.....23 Jan 67
Charles J. Balfour...14 Jan 67
Crawford Caffin ....24 Dec 65
William F. S. Mann (*act*)
25 May 67
*Additional* ....FrancisC.De Lousada 5 June 66
(*For service in Pigeon.*)
*Master* .....Henry S. Ley .....28 Apr 65
*Capt. Mar.Art.* Archibald A. Douglas 1 May 65
*1st Lieut. Mar.*Roland L. Agassiz.. 1 May 65
*2nd Lt.Mar.Ar.* Vivian D. Mathias.. 1 May 65
*Chaplain*....{ *Rev.* Samuel E. Stothert, DCL. .....25 May 67
*Surgeon* .....James G. T. Forbes 25 May 67
*Paymaster* . ..Wm. V. Miller ....27 Apr 65
*Nav. Inst*.....Joseph W. Jeans...29 May 66
*Inspector of Machinery* } George Tucker .....25 May 67
*Chief Engineer*.Charles Icely.....27 Apr 65
*Sub-Lieut.* ....Arthur W. Moore ...1 Apr 67
*Additional* ....
(*For disposal.*)
*2nd Master*....
*Assist. Surgeon* Stephen Sweetnam .6 May 67
John Buckley .....9 May 67
Matthew Coates....27 Apr 65
John Pringle, MD...25 May 67
*Assist. Paym.*..Edward Tisdall.....27 Apr 65
Robert R. Hopkins 25 June 66
*Additional*....

## 93 CAMBRIDGE. *Gunnery Ship.*

2139 *Tons.*
*Devonport.*

*Captain*. . ...*Hon.* Fitzgerald A. C. Foley 1 May 67
*Commander*...Charles D. Inglis.... 1 Jan 67
*Lieutenant* ...Clayton Mitchell ... 1 Jan 67
Weyland M. Latham 1 Jan 67
John Ingles ..... 1 Jan 67
Thomas S. Jackson..4 June 67
Charles A Blake....4 June 67
*1st Lt.Mar*.....James L. Maceall ..9 Feb 67
*Chaplain*.....*Rev.* Robert Hind... 1 Jan 67
*Surgeon* .....Michael Walling, MD.26 Jan 67
*Additional* ....Jacob E. Dyas..... 1 Jan 67
(*In lieu of Assist. Surgeon.*)
*Paymaster*....William L. Inch.... 1 Jan 67
*Assist. Surg*...
*Assist. Paym.*..David W. Wise..... 1 Jan 67
Harry Langworthy . 1 Jan 67
Charles L. J. Underwood
1 Jan 67

## CAMEL. *Iron.* P. *Tug.*

319 *Tons.* 150 *H.P.*
*Portsmouth.*

## 94 CAMELEON, 17. S. *Sloop.*

952 *Tons.* 200 *H.P.*
*Pacific.*

*Commander*...William H. Annesley 1 May67
*Lieutenant*....Augustus B. C. Booth14 May67
Gordon C. Young ...3 May 67
*Master* .....James Fisher .....2 May 67
*Surgeon* .....William J. Baird, MD. 6 May 67
*Paymaster*....Henry M. Bernard..2 May 67
*Chief Engineer* Robert Hodge .....4 May 67
*Sub-Lieut.*....Henry J. Godfrey....8 May 67
*Assist. Surgeon* William C. J. Holmes (*act*)
31 May 67
*Assist. Paym.*.Edward A. Burmiston 6 May 67

## 95 CANOPUS, 8.

2257 *Tons.*
(*Receiving Ship.*)
*Devonport.*

*Captain* .....Gerard J. Napier .. 3 May 66
*Commander*...Richard M. Blomfield
10 Jan 67
*Lieutenant*....Richard F. Broadrick 5 Feb 64
William H. Childers.2 Apr 67
James F. Baker . . 3 Jan 66
*Master* .....Richard Sturgess... 7 July 65
*Captain Mar.* .Jelinger H. Symons 12 Jan 66
*1st Lieut. Mar.*Augustus F. Blyth . 20 Feb 66
*Chaplain*.....*Rev.* Edward W. Fox, BA.
21 Mar 66
*Surgeon* .....William Telfer .....15 Apr 67
*Surgeon Addl.*.William H. Adam...3 Dec 66
(*In lieu of Assistant-Surgeon*)
*Paymaster*....Samuel H. L. Giles. 5 Aug 64
*Assist. Surg*. .
*Assist. Paym.* .Cuthbert R. Rodham 19 Apr 66
Clement P. Penny . 2 Mar 67

## 96 CAPTAIN, 6. *Iron. Double Screw.*

*Turret Ship, Armour-Plated.*

4272 *Tons.* 900 *H.P.*
*Building by Messrs. Laird, Birkenhead.*

## 98 CARADOC, 2. *Iron.* P. *Vessel.*

676 *Tons.* 350 *H.P.*
*Mediterranean.*

*Lieut. & Comm.* Edw. H. Wilkinson 21 Feb 67
*2nd Master*....Henry F. Woods ...25 Mar 67
*Assist. Surgeon* James Bradley.....21 Feb 67
*Assist. Paym. in charge*.. } Henry C. Medder ..21 Feb 67

## CARRON. P. *Tug.*

267 *Tons.* 144 *H.P.*
*Devonport.*

## 101 CASTOR, 22. *Drill Ship for the Royal Naval Reserve.*

1293 *Tons.*
*North Shields.*

*Commander*....Edwin C. Symons..24 Apr 67
*Lieutenant*....Alfred C. May . . 21 Mar 66
*Staff-Surgeon*..Robert Hastings, M.D.27 Feb 66
*Paymaster* ....John Mallard . . . 12 Feb 66

## 103 CENTURION, 68. S. *Ship.*
2590 *Tons.* 400 *H.P.*
*Devonport.*

*Chief Engineer* . Edward Crump . 13 Nov 61
(*Borne in Indus*).

## 106 CHALLENGER, 18.
S. *Corvette.*
1462 *Tons.* 400 *H.P.*
*Australia.*

*Captain* .....Rowley Lambert, CB 28 May 67
(*Commodore 2nd Class.*)
*Secretary*.....

*Commander*...Charles J. Brownrigg 14Apr 66
*Lieutenant*....John McN. Boyd ..11 Apr 66
James D. R. Hewitt11 Mar 67
Laurence A. Bell...11 Apr 66
*Additional*....BerkeleyG.A.Belson 23 Aug 66
William F. A. H. Russell 9 July 66
(*For disposal.*)
*Master* .....Henry Y. Slader ...11 Apr 66
1*st Lieut. Mar.* George J. Airey ....17 Apr 66
*Chaplain*.....*Rev.* George H. W. Mac-Dowall .....21 Apr 66
*Surgeon* .....Alexander Watson, MD. 13 Apr 66
*Paymaster*....Matless G. Autey... 9 Apr 66
Frederick W. S. Ponsonby (*additional.*) 31 May 67
*Naval Inst*....Richard A Fowler ..21 Apr 66
*Chief Engineer*Henry Brown .....13 Apr 66
*Sub. Lieut*.....Arthur P. Williams 30 Apr 66
*2nd Master* ..
*Assist. Surg.*..
*Assist. Paym.*..Berners H. E. Drayson 18 Apr 66
Francis B. Gilbert ..23 Oct 66
William Flood ....30 Sept 66
(*Supernumerary.*)

*The following Officers are borne as additional for Surveying duties.*

*Captain*.....Frederick W. Sidney 1 Jan 67
*Commander*...John Hutchison ...30 Sept 66
George R. Wilkinson30 Sept 66
*Lieutenant*....Robert H. Armit..12 Sept 66
*Master* .....Edward P. Bedwell 30 Sept 66
Frederick Howard . 30 Sept 66
Henry J. Stanley...30 Sept 66
John T. Gowlland .30 Sept 66
Michael S. Guy ....30 Sept 66
*2nd Master* ...John G. Boulton (*act*) 30 Sept 66
Edwin H. S. Bray ...5 Dec 66

## 107 CHANTICLEER, 17.
S. *Sloop.*
950 *Tons.* 200 *H.P.*
*Pacific.*

*Commander*...William W. S. Bridges 30 Mar 67
*Lieutenant*....Thomas V. Williams 2 Apr 67
Gerard R. Bromley 29 Mar 67
*Master*.....Henry Hosken ....29 Mar 67
*Surgeon* .....Robert Humphrys.. 1 Apr 67
*Paymaster* ....William Wallace ..29 Mar 67
*Chief Engineer*.John Prowett .....1 Apr 67
*Sub. Lieut.*....Frederick O. Powell 29 Mar 67
*Supernumerary* Thomas B. Lacy...29 Mar 67
*Assist. Surg.*..Thomas Bolster (*act*) 17 Apr 67

## 108 CHARYBDIS, 17. S. *Corvette.*
1506 *Tons.* 400 *H.P.*
*Australia.*

*Captain*.....Algernon McL. Lyons 8 Jan 67
*Lieutenant*....Frederick A. Sargeaunt 9 Jan 67
Alan B. Thomas]....9 Jan 67
Richard H. Byron ..10 Jan 67
Archibald Little.....7 Jan 67
*Master*.....Walter H. Worsfold..5 Jan 67
1*st Lieut. Mar.* Edward O'D. Powell 13 Jan 67
*Chaplain and Nav. Instruct.*} *Rev.* Charles Chapman, MA. 18 Jan 67
*Surgeon* .....John C. Messer, MD. .7 Jan 67
*Paymaster*...George Grandidier ..24 Jan 67
*Chief Engineer*James Carlisle.....10 Jan 67
*Sub-Lieut.*....Edward A. Holbeck .9 Jan 67
*2nd Master*....
*Assist. Surgeon*Thomas Cann, MD....7 Jan 67
*Assist Paym.*..Richard Harbord ....5 Jan 67

## CHASSEUR. *Iron.* S. *Floating Factory.*
543 *Tons.* 70 *H.P.*
*Sheerness.*

## CHESTER, *Iron.*
S. *Tank Vessel.*
164 *Tons.* 30 *H.P.*
*Portsmouth.*

## 113 CLIO, 22. S. *Corvette.*
1472 *Tons.* 400 *H.P.*
*Pacific.*

*Captain*.....Nicholas E. B. Turnour 5 July 64
*Lieutenant*....Charles J. Carey...11 July 64
John Eliot ..... 7 July 64
Cecil S. W. Willis . 7 July 64
William R. Clutterbuck 11 Dec 66
*Master*.....Thomas Steel .....15 Sept 66
1*st Lieut. Mar. Artillery* } John L. Needham.12 July 64
*Chaplain and Nav. Inst.*} *Rev.* John J. G. Every, BA. 18 July 64
*Surgeon* .....Archibald L. Archer MD. 12 Oct. 66
*Paymaster*....Henry Gilpin .....25 Oct 64
*Chief Engineer* John Downes .....11 July 64
*Sub-Lieut*.....Charles W. Herbert.19 Aug 66
*2nd Master*....Ralph A. Ramsay (*act*) 19 Mar 66
*Assist. Surg.*...George V. Hart, BA. 1 Aug 64
*Assist. Paym.*..John B. Bradley ...29 July 64

119 COLUMBINE, 4. **S.** *Sloop.*
672 *Tons.* 150 *H.P.*
*Pacific.*
(*Ordered home.*)

*Commander*....James E. Erskine ..20 Apr 67
*Lieutenant*.....John A. H. Trotter 14 Feb 65
Francis F. Liardet (*act*)
6 Mar 67
*Master* .....Andrew W. Miller ..2 Mar 66
*Surgeon* .....John W. S. Meiklejohn, M.D.
5 Jan 65
*Paymaster*....Isaac Hearnden . .12 May 63
*2nd Master*....John W. Gorman (*act*)
10 Mar 66
*Assist. Surg.* ..John Walsh, MD.... 3 June 65

COMET, **P.** *Tug Vessel.*
238 *Tons.* 80 *H.P.*
*Portsmouth.*

CONFIANCE. **P.** *Tug.*
295 *Tons.* 100 *H.P.*
*Devonport.*

125 CONQUEROR, 76. **S.** *Ship.*
2845 *Tons.* 500 *H.P.*
*Sheerness.*

*Chief Engineer* Thomas Duncanson 22 Feb 66
(*Borne in Cumberland.*)

126 CONSTANCE, 35. **S.** *Frigate.*
3213 *Tons.* 500 *H.P.*
*North America and West Indies.*

*Captain* .....Edward K. Barnard 10 June 65
*Commander*...Edward H. B. Franklin
6 Sept 65
*Lieutenant*....Edward Pilkington 10 June 65
William Parsons... 8 June 65
Edwin Hotham.... 6 Sept 65
Richard P. Purdon 8 June 65
Charles F. Cox ....12 July 65
*Master* .....John Richards .....13 Nov 65
*Captain Mar.*.George Naylor ..... 6 July 65
*1st Lieut. Mar.*.Fergusson N. Forth
20 June 65
*Chaplain* .....*Rev.* Bartholomew Ring, LL.D.....13 Dec 66
*Surgeon*.....Robert W. Beaumont 7 Nov 65
*Paymaster*....Thomas C. Thomas 7 June 65
*Naval Instruct.* Mark Morris . . . 18 Jan 66
*Chief Engineer* Joseph H. Ellis... 7 June 65
*Sub-Lieut.*....
*Assist. Surg.* ..Matthew Trevan ..12 June 65
James Stewart, BA. (*act*)
7 Feb 66
*Assist. Paym.*.Walmisley A. Dangerfield
19 July 65

129 CORDELIA, 11. **S.** *Sloop.*
579 *Tons.* 150 *H.P.*
*North America and West Indies.*

*Commander*...Thomas A. De Wahl 3 Mar 65
*Lieutenant*....Charles C. P. Fitz Gerald
6 July 64
Walter I. B. Ogilvy 20 June 64
*Master* .....James L. Cavenaugh 20 June 64
*Surgeon* .....Thomas R. Warren 18 June 64
*Paymaster*....Herbert F. Roe ....13 Mar 66
*Sub-Lieut.*.....Frederick T. W. Passy
(*act*) 23 Apr 66
George S. Smith (*act.*) 9 May 66
*Assist. Surgeon.* Alexander Mitchell, MD.
3 Apr 65

130 CORMORANT, 4.
**S.** *Gun Vessel.*
695 *Tons.* 200 *H.P.*
*China.*

*Commander* ..George D. Broad ...23 Jan 66
*Lieutenant* ...Edgar R. Mathias...23 Jan 66
*Master* . . . .Albert J. W. Neville
31 Aug 66
*Surgeon* .....Leonard Lucas (*act*).23 Jan 66
*Paymaster*....Henry Winstanley .23 Jan 66
*Chief Engineer* Ronald Taylor .....23 Jan 66
*Assist.-Paym.* .William T. Fencock 11 Sept 66

133 COSSACK, 20. **S.** *Corvette.*
1296 *Tons.* 250 *H.P.*
*Sheerness.*

*Chief Engineer* James Driver.....26 Feb 67
(*Borne in Cumberland.*)

CRACKER, 2. *Double-Screw Composite Gun Boat.*
464 *Tons.* 120 *H.P.*
*Portsmouth—Building.*

138 CRUISER, 5. **S.** *Sloop.*
752 *Tons.* 60 *H.P.*
*Mediterranean.*

*Commander* ...Morgan Singer ....10 Aug 66
*Lieutenant* ....Robert H. Paul .... 1 Aug 66
*Master*.....Thomas W. Webster 27 July 66
*Surgeon*.....Alex. M'Bride, MD. 25 July 66
*Paymaster*....William J. C. Row.. 16 Mar 67
*Sub-Lieut.*....Alfred J. Booth ...24 July 66
*Assist. Surg.* ..Wm. H. Stewart MD.25 July 66

140 CUMBERLAND, 24. *Guard Ship of Reserve.*
2214 *Tons.*
*Sheerness.*

*Captain* .....*Hon.* Arthur A. Cochrane, CB.
27 Oct 66

Digitized by Google

*Additional*....William K. Hall, CB. 24 Apr 65
(*Superintendent of Sheerness Yard.*)
Stephen S. L. Crofton
21 Mar 66
(*For service at the Naval Barracks.*)
*Commander*...William L. Partridge 1 May 66
*Additional*....
*Lieutenant*....Henry Golden. . . 11 Mar 65
Chas. D. J. Odevaine. 1 Jan 64
Francis G. Shaw ....2 Dec 65
*Additional*....Robert Ross .....24 Apr 67
(*For Service of Reserve.*)
*For service at the Naval Barracks.*) John G. S. Clarke..23 Jan 67
Cottrell B. Powell..30 Jan 66
*Staff Comm.*..Charles J. Polkinghorne
21 July 64
*Master*.....Heaver Sugden ....15 Apr 67
(*Additional for Service in Viper.*)
*Capt. Marines*.William L. Tinmouth
23 Dec 65
1*st Lieut. Mar.* Edward W. G. Byam
22 July 66
Philip Sidney .....18 July 66
Thomas Crafer .....22 Nov 65
(*Additional for service at the Naval Barracks.*)
*Surgeon*.....James Lilburne MD..15 Apr 67
*Additional*....John S. Adams, BA 15 Aug 66
(*In lieu of Assistant-Surgeon.*)
(*For Service in Dockyard.*)
*Chaplain* .....*Rev.*
*Instructor of Engineers* Stephen M. Saxby (*act*) 1 Jan 64
*Paymaster*....William F. Lapidge 13 July 64
*Additional*....Joseph C. Paine....27 Sept 66
(*For service at the Naval Barracks.*)
*Chief Inspector of Machinery* Walter W. Williamson 30 Oct 65
(*For Service of Reserve.*)
*Chief Engineer*.Orestes N. Brooker 10 May 64
(*Additional for Inspection of Coal.*)
*Assist. Surg.*..George Curtis .....18 Apr 57
*Additional*...Nicholas T. Connolly17 Apr 67
(*For Service in Reserve.*)
*Surgeon*.....Robert Mungle. ....18 Apr 67
(*Additional for service at the Naval Barracks.*)
*Assist. Paym.*..Charles G. Nash.... 3 Oct 65
Edward S. M. Power 30 Apr 67
Archibald Court ...12 June 66
Lewis G. Hodder... 3 Nov 66
*Additional*...Robert J. M. Macleod
18 June 67
(*For service at the Naval Barracks.*)

## 141 CURAÇOA, 23. S. *Frigate.*

1571 *Tons.* 350 *H.P.*
*Portsmouth.*
*Chief Engineer* Charles H. Houghton
27 May 67
(*Borne in Asia.*)

## CURLEW, 3. *Double-Screw Gun Vessel.*

663 *Tons.* 160 *H.P.*
*Deptford—Building.*

## 142 CYGNET, 5. S. *Gun-Vessel.*

428 *Tons.* 80 *H.P.*
*North America and West Indies.*
(*Ordered home*).
*Commander* ...
*Lieutenant*....Heashaw Russell ..15 Nov 66
*Sub-Lieut*.....Robert R. Jaffray (*act*)
26 July 65
*2nd Master*....William M. Savage (*act.*)
19 Oct 64
*Assist. Surg*...Charles C. Mitchinson 19 Oct 64
*Assist. Paym. in charge* Horatio W. P. Kooystra 25 Oct 64

## 143 DÆDALUS, 16. *Drill Ship for Royal Naval Reserve.*

1082 *Tons.*
*Bristol.*
*Commander*...Iltid T. M. Nicholl .31 Jan 66
*Lieutenant*....John J. Gregory ...26 Apr 66
(*For Service in Tender.*)
*Surgeon* .....Geo. I. Willes, MD. 19 June 65
*Paymaster* ...Charles W. Tuke...25 Sept 65

## 144 DANAE, 6. S. *Sloop.*

1287 *Tons.* 350 *H.P.*
*Portsmouth.*
*Chief Engineer* John W. Carpenter 14 May 67
(*Borne in Asia.*)

## 145 DAPHNE, 4. S. *Sloop.*

1081 *Tons.* 300 *H.P.*
*Devonport.*
*Commander*...George L. Sullivan.. 8 June 67
*Lieutenant*.....Alan F. Gardner ..10 June 67
*Master* .....George White.....10 June 67
*Surgeon* .....Edward T. Mortimer
13 June 67
*Paymaster*....Thomas G. Joynson 13 June 67
*Chief Engineer* Henry Cooper....13 June 67
*Sub-Lieut*.....George G. Crompton
20 June 67

## 146 DART, 5. S. *Gun-Vessel.*

428 *Tons.* 80 *H.P.*
*West Coast of Africa.*
*Commander*...Marcus Lowther ....25 Aug 66
*Lieutenant*...Alfred Anderson ....30 Aug 66
*2nd Master*..Arthur Martin .....27 Aug 66
*Assist. Surg.*..
*Assist. Paym. in charge*.. Charles E. Warren.. 2 Apr 67

## 147 DASHER, 2. P. *Vessel.*

260 *Tons.* 100 *H.P.*
*Channel Islands.*
*Commander*...James H. Bushnell .. 1 Jan 67

Digitized by Google

*Master*.....John Riches.....1 Jan 67
William T. Clifton .. 1 Jan 67
(*Additional for Service in Speedy.*)
*Master* .....Charles Burney .... 1 Jan 67
(*Additional for Training Establishment at Goree.*)
*Paymaster*....George H. Whillier . 1 Jan 67
*2nd Master*....Nathaniel Child ... 1 Jan 67
Henry Mortimer ...14 Jan 67
*Assist. Surg.*..James S. Barry ..... 1 Jan 67
*Assist. Paym.*..Frederick A. Smith . 1 Jan 67

## 148 DAUNTLESS, 31.
**S.** *Frigate.*
1575 *Tons.* 580 *H.P.*
*Coast-Guard Service.*
*River Humber.*

*Captain* . ...Edward P. B. Von Donop 29 Sept 65
*Lieutenant* ....Samuel J. Brickwell 17 July 66
George W. J. Aldham 8 Dec 65
Thomas G. Price ... 2 Nov 66
*Additional*....Henry P. Gilbert... 8 Mar 66
(*For Service in the Tender*).
Archibald C. S. Blackett 26 Mar 67
(*For Service in the Tender*).
*Staff Comm.*..Benjamin J. Hooper 28 Apr 66
*1st Lieut Mar.*.
*Chaplain* .....*Rev.* Loftus Graham .15 Oct 66
*Surgeon* .....Richard D. Pritchard 12 Mar 67
*Paymaster* ...George R. Deighton 5 June 67
William Johnson ..16 May 67
(*Additional for Service on shore.*)
*Chief Engineer* Joseph Williams ... 1 Apr 64
*Assist. Surg.*..William J. Thomason 9 Feb 67
*Assist. Paym.*..William E. Allen ..15 May 67
Arthur Hughes.....10 Apr 66
George L. Miller.... 7 Dec 66
(*For List of Officers borne as Supernumeraries for Coast-Guard Service—see page* 246.)

## 150 DEE, 1. **P.** *Store Ship.*
704 *Tons.* 220 *H.P.*
(*Particular Service.*)

*Master-Com.*..George Raymond..12 June 63
*2nd Master*....John M. Lloyd ...28 Aug 66
Henry J. Chalke ...19 Apr 66
*Assist.-Surgeon* John M. Hunter ...10 Mar 65
*Assist. Paym. in Charge* . } Charles H. Ceely.. 6 Sept 65

## 151 DEFENCE, 18. *Iron.* **S.** *Ship.*
*Armour-plated.*
3720 *Tons.* 600 *H.P.*
*Devonport.*

*Chief Engineer* John M. Ollis..... 3 Dec 61
(*Borne in Indus.*)

## 152 DEFIANCE, 81. **S.** *Ship.*
3475 *Tons.* 800 *H.P.*
*Devonport.*

*Chief Engineer* Felix Foreman..... 3 May 61
(*Borne in Indus.*)

## 156 DIADEM, 24. **S.** *Frigate.*
2483 *Tons.* 800 *H.P.*
*Portsmouth.*

*Chief Engineer*.William Hall ....20 June 62
(*Borne in Asia.*)

## 158 DONEGAL, 81. **S.** *Ship.*
3245 *Tons.* 800 *H.P.*
*Coast-Guard Service.* *Liverpool.*

*Captain* .....Edward W. Turnour 1 May 67
*Lieutenant* ....Wellesley Gregory..7 May 67
Cuthbert R. Buckle..8 Mar 66
(*For service in Tender.*)
Conrad A. Watts ..27 Mar 67
*Master*.....John C. Solfleet ... 2 June 66
*Captain Mar*..James W. V. Arbuckle 27 Nov 66
*1st Lieut. Mar.* Henry Fuller .... 30 June 65
*Chaplain* .....
*Surgeon* .....Charles F. A. Courtenay 26 Jan 67
*Paymaster*....Robert W. Warwick 25 Sept 65
*Additional*....William Hickman ..23 Mar 67
(*For Service on Shore.*)
*Chief Engineer* Edward W. Baker.. 1 Sept 64
*Assist. Surg.*..
*Assist. Paym.*..Francis Woods ..... 6 May 67
John N. Colborne ..22 Nov 66
Harry H. S. Andrews 29 Mar 67
Charles Gahan ....10 June 67
(*For List of Officers borne as Supernumeraries for Coast-Guard Service—see page* 247.)

## 159 DORIS, 24. **S.** *Frigate.*
2483 *Tons.* 800 *H.P.*
*North America and West Indies.*

*Captain* .....Charles Vesey .....31 Jan 66
*Commander*...Robert H. M. Molyneux 28 June 66
*Lieutenant* ...Henry Fox..... 3 Feb 66
Andrew R. Gordon..15 Feb 66
Charles Giffard..... 9 Feb 66
Lawrence P. Willan 3 Feb 66
Edward C. Abbs ... 2 Mar 66
*Master* .....William L. Dodds...19 Dec 66
*Captain Mar*..Rodney V. Allen!... 8 Feb 66
*1st Lieut. Mar.* Edwin Poole.....15 Nov 66
*Chaplain* .....
*Surgeon* .....Henry Arnot, MD....29 Jan 66
*Paymaster*....Luke C. Masterson..26 Jan 66
*Nav. Instr*.....James Payton, BA..12 Apr 66
*Chief Engineer* Francis C. Alton . . 30 Jan 66
*Sub-Lieut*.. ...Frederick A. Moysey 9 Feb 66
James J. L. Sisson (*act*) 2 June 66
Edward H. M. Davis (*act,*) 5 Dec 66
*Assist.-Surgeon* Charles J. Fennell ..29 Jan 66
Thomas Conry .... 29 Jan 66
*Assist. Paym.*..Henry Ellis.....12 Mar 66

## DRAGON. **P.** *Tug.*
113 *Tons.* 40 *H.P.*
*Malta.*

Digitized by Google

160 DROMEDARY, 2. *Iron*
**S.** *Store Ship.*
654 *Tons.* 100 *H.P.*
*West Coast of Africa.*

*Staff-Comdr. in command* } John H. Allard. ...20 Mar 65
*2nd Master* . . George S. Ralph (*act*) 10 Mar 66
*Assist. Surgeon.* Henry Macdonnell 20 May 66
*Assist. Paym. in charge* . } John Hynes..... 9 Nov 66

161 DRYAD, 4. **S.** *Sloop.*
1086 *Tons.* 300 *H.P.*
*Devonport.*

*Commander*...Thomas H. B. Fellowes 4 May 67
*Lieutenant*....Edmund C. Drummond 1 May 67
Chas. A. Nicolson ...1 May 67
*Master*.....William H. Hayward 2 May 67
*Surgeon*.....Daniel O'Connor MD. 6 May 67
*Paymaster*.....Frederick Parker... 2 May 67
*Chief Engineer* Frederick W. Brown 4 May 67
*Sub. Lieut.*....Edmund G. Festing. 8 May 67
*Supernumerary*

162 DUKE OF WELLINGTON, 49. **S.** *Ship.*
(*Receiving Ship.*)
3771 *Tons.* 700 *H.P.*
*Portsmouth.*

*Captain*.....Charles Fellowes...21 Mar 66
*Commander*...Seymour Curtis.....18 Apr 67
*Lieutenant*....John D'Arcy Irvine 26 Apr 66
Cecil D. Broughton 7 May 67
John G. Y. Holbrook 17 June 67
Edward L. Trafford 10 July 66
Norman L. H. Clark 21 May 67
*Staff Comm.*...William H. Drysdale 5 May 67
*Capt. Mar.*....John F. Hawkey...24 May 67
*1st Lieut. Mar.* Archibald Macintosh 20 Feb 66
*Chaplain*.....*Rev.* Henry Parminter, BA. 12 Feb 66
*Surgeon*.....William T. Wilson 16 Feb 66
*Paymaster*....Alexander Robinson 29 Mar 66
*Chief Engineer* Robert Gow .....9 Feb 64
*Assist. Surg.*..Joseph Halpin..... 6 Mar 67
*Assist. Paym.*..John L Page.....13 June 67
Percy O. M. Presgrave 25 Sept 66
George H. Bradley 30 May 67

163 DUNCAN, 81. **S.** *Ship.*
3727 *Tons.* 800 *H.P.*
*Coast-Guard Service.*
*Queen's Ferry, North Britain.*

*Captain*.....George Hancock ..16 June 67
*Lieutenant*...Charles E. S. Woodman 16 June 67
*Hon.* Francis G. Crofton 16 June 67
John J. Martin ....16 June 67
*Additional*....Hamilton Dunlop .16 June 67
(*For Service in Tender*)
*Master*.....Charles C. Scott ...16 June 67
*Captain Mar.*..William J. Dunn ..16 June 67
*1st Lieut. Mar.* Erskine T. Risk...16 June 67
*Chaplain*.....*Rev.* Edward L. Bowman 16 June 67
*Staff-Surgeon*.John Thomson (*c*) MD. 16 Jun 67
*Surgeon* } Dugald McEwan, MD.
*Additional* .. } 16 June 67
(*In lieu of an Assistant-Surgeon.*)
*Paymaster* ...Thomas W. Haverfield 16 June 67
William C. P. Grant 16 June 67
(*Additional for service on shore.*)
*Chief Engineer* Edward O. Crichton 16 June 67
*Assist. Paym.*..Henry W. Andrews 16 June 67
John Valsler..... 16 June 67
Andrew C. Jeffreys 16 June 67
James A. Perkins..16 June 67

*For List of Officers borne as Supernumeraries for Coast-Guard Service—see page 247.)*

DWARF, 2. *Double-Screw Composite Gun Boat.*
464 *Tons.* 120 *H.P.*
*Woolwich—Building.*

164 EAGLE, 16. *Drill Ship for Royal Naval Reserve.*
1723 *Tons.*
*Liverpool.*

*Commander*..William E. Fisher...16 Feb 64
*Staff Surg.*...John Bernard (*b*)... 15 Nov 65
*Paymaster*...John Lyon.....16 July 66

ECHO. **P.** *Tug.*
295 *Tons.* 140 *H.P.*
*Portsmouth.*

165 ECLIPSE, 4. **S.** *Gun Vessel.*
700 *Tons.* 200 *H.P.*
*Sheerness.*

166 EDGAR, 71. **S.** *Ship.*
3094 *Tons.* 600 *H.P.*
*Portsmouth.*

*Chief Engineer* George Rock.....20 Aug 66
(*Borne in Asia*).

Digitized by Google

170 EGMONT, 4. *Receiving and Store Ship.*
1780 *Tons.*
*Rio de Janeiro.*
*Captain*.....Herbert F. W. Ingram 22 Dec 65
*Lieutenant* ...
*Master* .....William S. Holbrook 14 July 66
*Chaplain* .....*Rev.* William Gunter, BA. 14 Sept 64
*Surgeon* .....John C. Ingles .....10 Mar 65
*Additional* ....Wm. F. MacClinton 17 Oct 63
(*For service on shore.*)
*Paymaster* ...John Seldon.....15 May 67
*Assist. Surg.* ..Thomas N. W. Colahan 12 Oct 66
*Assist. Paym.*..Frederick G. Farrow 5 Oct 65

ELFIN, **P.** *Yacht.*
98 *Tons.* 40 *H.P.*
(*Tender to Victoria & Albert.*)
*Portsmouth.*

ELK, 2. *Double Screw Composite Gun-Boat.*
464 *Tons.* 120 *H.P.*
*Portsmouth, building.*

172 EMERALD, 35. **S.** *Frigate.*
2913 *Tons.* 600 *H.P.*
*Sheerness.*
*Chief Engineer* Joseph Churcher ... 30 Oct 63
(*Borne in Cumberland.*)

ENCHANTRESS, 1.
**P.** *Yacht.*
835 *Tons.* 250 *H.P.*
*Portsmouth.*
*Staff-Comm.*..John E. Petley..... 8 Aug 63
(*Borne in Asia.*)
*Master* .....John Thompson...14 June 65
(*Borne in Asia.*)

173 ENDYMION, 21. **S.** *Frigate.*
2486 *Tons.* 500 *H.P.*
*Mediterranean.*
*Captain* .....Charles Wake . . . 24 Sept 66
*Commander*...John B. Butler.....28 Dec 66
*Lieutenant* ...George Blakeley . . 1 Oct 66
Henry E. C. Robinson 29 Sept 66
Osborn H. Parker . 25 Sept 66
Edward S. Nuthall...9 Apr 67
*Master* .....Edward C. Smyth..26 Sept 66
*Capt. Mar.*....
*1st Lieut. Mar.* Graham Hewett . . 2 Oct 66
*Chaplain*.....*Rev.* Henry M. Jackson 3 Nov 66
*Surgeon* .....William E. O'Brien 26 Sept 66
*Paymaster*....Edward Faulkner . . 26 Oct 66
*Nav. Instruct.*. William T. Littlejohns 21 Jan 67
*Chief Engineer* Philip T. Gruchy ..29 Sept 66
*Sub-Lieut*.....Alaric F. Grant . . 25 Sept 66
Edward Payne . . 29 Sept 66
Charles H. Herring (*act*) 4 Dec 66
*Assist. Surg*...James Trimble . . 26 Sept 66
*Assist. Paym.* .Warden H. E. W. Roberts 25 Sept 66

174 ENTERPRISE, 4.
**S.** *Sloop. Armour plated.*
993 *Tons.* 160 *H.P.*
*Mediterranean.*
*Commander*...George S. Bosanquet 7 July 66
*Lieutenant* ....John S. Eaton..... 7 May 64
Henry C. Wallis.. 7 May 64
*Master* .....Henry Aguilar .... 7 May 64
*Surgeon*.....James Thomson.... 6 May 64
*Paymaster*....John K. Cowley ....24 Oct 65

EREBUS, 16. *Iron.*
**S.** *Floating Battery. Armour-plated.*
1954 *Tons.* 200 *H.P.*
*Portsmouth.*

175 ESK, 21. **S.** *Corvette.*
1169 *Tons.* 250 *H.P.*
*Australian Station.*
(*Ordered home.*)
*Captain* .....John P. Luce.....14 July 64
*Lieutenant*....Bouverie F. Clark..19 May 63
*Hon.* Herbert G. P. Meade 24 July 66
John Hope . . . . 12 Sept 64
*Master* .....Ettrick W. Creak.. 19 May 63
*1st Lieut. Mar. Art.* } Robert B. Gardner 26 May 63
*Chaplain and Nav. Ins.* } *Rev.* Thos. E. G. Bunbury, BA. 4 June 63
*Surgeon*.....George Duncan, MD. 8 Sept 64
*Paymaster* ...Frederick T. Robins 23 May 63
*Chief Engineer* James Ward .... 23 May 63
*Sub-Lieut.* ....Edmund H. Oldham (*act*) 19 Dec 65
Vere B. Orlebar . 22 June 66
*2nd Master* ...Theodore G. Fenn (*act*) 11 Mar 66
*Assist. Surg*...Frederic N. Manning, MD. 20 Apr 64
*Assist. Paym.* .Edwin R. Brown ... 4 Oct 66

176 ESPOIR, 5. **S.** *Gun-Vessel.*
428 *Tons.* 80 *H.P.*
*West Coast of Africa.*
*Commander*...Mountford S. L. Peile 1 Nov 64
*Lieutenant* ...John S. Brome . . .12 Mar 66

Digitized by Google

*2nd Master*....George A, Broad....14 Mar 66
*Assist. Surg*....John Lambert .....12 Nov 64
*Assist. Paym. in charge*.. } Arthur M. Wade .. 2 Nov 64

## 180 EXCELLENT. *Gunnery Ship.*
2311 *Tons.*
*Portsmouth.*

*Captain*.....Arthur W. A. Hood 3 Sept 66
*Additional*....*Lord* Frederick H. Kerr
(*For Special Service.*) 1 June 67
*Commander* ...Charles H. Stirling .18 Apr 67
*Lieutenant*....Edward Poulden ... 1 Jan 66
John A. Fisher .... 3 Nov. 66
Henry C. Kane ... 25 Mar 67
*Additional*....William H. Hall ...3 Nov 66
(*For service in Stork.*)
*Additional*.. { John G. J. Hanmer 27 Sept 66; Cyprian A. P. Bridge 19 Feb 67; Henry S. Sandys... 2 Apr 66; Edmund J. Church .2 Apr 66; Mather Byles .....26 Mar 67; Frederick A. Wetherall 27 Sept 66; Charles E. Reade ..25 Mar 67; Ralph de B. Hawtrey 25 Mar 67; Cosmo F. M. Gordon 2 July 69; Robert W. Davies .. 1 Jan 67; Edward Hicks....21 June 66; Francis Hayter..... 3 Jan 66; Malcolm McNeile.. 1 Jan 67; Henry S. Hutchings 1 Jan 66; Charles H. Taylor . 25 Mar 67; Henry J. Robilliard 27 Sept 66; William H. Lewin. 21 June 66; Frederick R. Carr .. 4 Jan 67; Herbert F. Gye ...14 July 66
*Capt. Mar. Art.* Henry B. Roberts .. 1 Jan 66
*Capt. Mar. Supernum.* } Philip Harris.....10 Dec 66
*Chaplain and Nav. Inst.* } *Rev.* Joseph W. Grimes, BA. 1 Jan 66
*Additional* ....*Rev.* Thos. J. Main, MA. 1 Jan 66
(*For service at Royal Naval College.*)
*Staff Surgeon*..Gerald Yeo, MD. ... 1 Jan 66
*Surgeon Additional* } Edmund Waller, MD. 28 Mar 67
(*In lieu of Assist. Surgeon.*)
*Paymaster* ....Joseph Martin ..... 1 Jan 66
*Mathematical and Naval Instructor.* } John K. Laughton, BA. 26 July 66
*Nav. Instructor* Charles R. Tompkins 26 July 66
(*Additional for service as Mathematical Master at Royal Naval College.*)
John H. Bond . . . 1 Jan 66
(*Additional for service at Royal Naval College*).
*Inspector of Machinery.* } Thomas Brown .... 1 Jan 66
(*For Service at Royal Naval College.*)
*Assist. Surg*...George R. Lawrenson 30 May 67
*Assist. Paym*..John E. C. Sullivan 22 Dec 66
Robert F. W. Soady 12 Feb 66
Alfred Clements ...10 Sept 66
Nicholas L. Gedye .22 Nov 66

## 181 EXMOUTH, 76. S. *Ship.*
3109 *Tons.* 400 *H.P.*
*Devonport.*
*Chief Engineer* Maurice Johnson ... 9 Oct 62
(*Borne in Indus.*)

## FAIRY. *Iron.* S. *Yacht.*
312 *Tons.* 128 *H.P.*
*Portsmouth.*

## 184 FALCON, 17. S. *Sloop.*
751 *Tons.* 100 *H.P.*
*Australia.*

*Commander* ...William H. Blake .12 June 66
*Lieutenant*....George R. Hope . . 26 Oct 63
Edward S. Evans ..24 Sept 66
*Additional*....Robert A. Edwin . 27 June 66
*Master* .....Alfred Thomas.....11 Jan 66
*Surgeon* . . . Peter W. Rolston . .21 Oct 63
*Paymaster* . . John G. Shepherd . .20 Oct 63
*Sub-Lieut.*....Alexander J. Leith (*act*) 19 Sept 66
*Assist. Surg.* . Isaac Waugh .....24 Jan 64
*2nd Master*....John A. G. Buckner (*act*) 11 Mar 65
*Assist. Paym*..

## 187 FAVORITE, 10. S, *Corvette.*
*Armour-plated.*
2094 *Tons.* 400 *H.P.*
*North America and West Indies.*

*Captain* .....Francis H. Shortt . . 7 Feb 66
*Lieutenant*....Henry H. Washington 1 May 67
William P. Barrow 28 Mar 66
Horatio N. Hood . . 2 Mar 66
*Master* .....John Phillips . . . . 8 Feb 66
*1st Lieut.* } John F. Crease .....10 Feb 66
*Mar. Art.* }
*Chaplain* .....*Rev.* Alfred Earle, MA. 16 Feb 67
*Surgeon* .....James R. Anderson . 9 Feb 66
*Paymaster*....James Ray . . . . . 8 Feb 66
*Chief Engineer* Thomas W. Tandy .10 Feb 66
*Sub-Lieut.*....George M. Loch ...29 Mar 66
*Supernumerary* Sydney M. E. Wilmot (*act.*) 14 Apr 67
*Assist. Surg*...Alexander Scott, MA. MB. 9 Feb 66
*Assist. Paym*..Walter B. Spence . . 8 Feb 66

## 188 FAWN, 17. S. *Sloop.*
751 *Tons.* 100 *H.P.*
*North America and West Indies.*

*Commander*....Charles A. J. Heysham 20 Apr 67
*Lieutenant* ....Edward J. Bellett .20 June 64
Arthur St. J. Leacock (*act.*) . . . . . 10 Jan 67

Digitized by Google

*Master* .....John J. A. Gravener 20 June 64
*Surgeon*.....Charles Morton...18 June 64
*Paymaster*....James W. Lishman 25 June 64
*Sub-Lieut*.....
John H. Lee (*act*) .14 Nov 66
*Assist. Surg*...William Jones.....1 July 64

## FEARLESS, P. *Vessel.*

165 *Tons.* 76 *H.P.*
(*Tender to Cumberland.*)
*Sheerness.*

## FERRET, 8. *Brig.*

358 *Tons.*
(*Tender to Boscawen.*)
*Portland.*
*Lieutenant*....Hilary M. Carré ..14 June 65
*2nd Master*....Charles M. Dobson . 2 Apr 66
*Assist. Surg.* ..Edward B. Broster..20 Jan 66

## FIRE QUEEN.

*Iron* P. *Vessel.*
313 *Tons.* 120 *H.P.*
(*Tender to Victory.*)
*Portsmouth.*
*Staff Comm*...Frederick W. Paul.. 8 Aug 63

## 193 FISGARD, 42.

1069 *Tons.*
*Woolwich.*

*Captain* .....William Edmonstone, CB.
(*Commodore 2nd Class*) 9 Apr 66
*Commander*...John M. Jackson...20 Apr 66
*Staff Comm.* ..William W. Dillon. 4 Aug 65
*Additional*....Richard Thomas ....1 Mar 63
(*For Service at Somerset House.*)
Benjamin Renaud ..25 Jan 66
(*For Transport Service at Deptford.*)
Timothy W. Sulivan 2 Feb 65
(*For service in Vivid.*)
*Chaplain*...Rev. James H. Lang, MA. 7 Nov 66
(*Additional for Service of Royal Marines.*)
*Deputy Inspector General*... } Alexander E. Mackay, MD. 31 Dec 64
(*Additional for service at Somerset House.*)
*Staff-Surgeon*...William H. Sloggett 1 Oct 66
*Additional for Service under Contagious Diseases Act.*)
*Surgeon* .....Christopher K. Ord, MD 4 July 66
*Additional Surgeon* } Charles E. Playfair .28 Mar 67
(*For Service in Woolwich Dockyard.*)
John Hudson ..... 7 Oct 65
(*In lieu of Assistant-Surgeon*).
Alex. Fisher, MD ..28 July 66
(*For Service at Royal Marine Infirmary in lieu of an Asst.-Surgeon.*)
*Paymaster* ...Charles G. Burney..22 Dec 65
*Additional*....Francis J. Lory....10 Apr. 66
(*For Service in Commodore Edmonstone's office*).

*Chief Inspec. of Machinery* } James Steil. . . . . 17 Jan 66
*Chief Engineer* Francis Pearce ..... 1 Jan 63
(*For service at Somerset House.*)
*Assist. Surg*...Denis M'Carthy ...15 Sept 66
(*Additional for Service at Royal Marine Infirmary.*)
Thomas D. Allison, MD. 13 May 67
(*Additional for Charge of Lisbon Hospital.*)
*Assist. Paym*..George A. Rowe.....1 Jan 63
Alfred De Denne ...23 Jan 66
John Carlisle.....30 Apr 67

*The following Officers are borne as additional for Surveying Service, &c.*

*Captain* .....Edward J. Bedford . 1 Apr 65
(*For Service in Lightning.*)
*Commander* ...David Aird..... 3 July 66
(*For Service in Lightning.*)
*Staff Comm.* ..Edward K. Calver .. 8 Aug 63
(*For Service in Porcupine.*)
James Penn ..... 1 Apr 66
John E. Davis ..... 1 Apr 66
George F. M'Dougall 1 Apr 66
*Master* .....Thomas A. Hull...21 May 66
(*Naval Assistants to Hydrographer.*)
William Mayes.... 3 June 65
(*For duty as Superintendent of Compass Observatory.*)
George H. Inskip' ... 1 Jan 63
William B. Calver .11 Sept 66
John Richards.....11 Sept 66
Daniel Hall ..... 8 Aug 63
Frederick J. Ray.....1 Jan 63
John H. Ellis ..... 1 Jan 63
*Paymaster* ....Edwin C. Davison.. 1 Jan 63
(*For Service in Porcupine.*)

## 195 FLORA, 40.

1634 *Tons.*
*Ascension.*

*Captain* .....Arthur Wilmshurst.10 Dec 66
*Lieutenant*....Charles R. Forrest .. 1 Feb 66
*Master* .....John Molloy.....20 June 67
*Captain Mar*...Edmund C. Domville 10 Aug 66
*1st Lieut. Mar.* Clement W. Carlyon 1 Feb 66
George F. Gamble . 8 Aug 66
*Chaplain*.....Rev. James Robinson, BA. 1 Jan 66
*Surgeon*.....Alfred S. Pratt .... 1 Feb 66
Angus Robertson, MD. 8 June 66
*Additional for Service at Ascension Hospital* ... } George F. Banks ... 1 Feb 66 / Michael W. Cowan, MD. 1 Feb 66
*Additional for disposal* } William T. Carr ... 1 Feb 66
*Paymaster* ....Edward Foster.....4 Apr 67
*Additional* ....James Lewis..... 1 Feb 66
(*For Service at Ascension.*)
*Chief Engineer* William M. Biden.. 1 Feb 66
(*For Service as Superintending Engineer at Ascension.*)

Digitized by Google

*Assist. Surgeon* James Paterson, MD. 8 June 66
*Assist. Paym.* William H. J. Aitken 1 Feb 66
Hugh A. Haswell... 1 Feb 66
Alfred Smith .....26 Jan 67
William F. Woods...1 Feb 66

## FLIRT, 2. *Double Screw Composite Gun-Boat.*

464 *Tons.* 120 *H.P.*
*Devonport, building.*

## FLY, 2. *Double Screw Composite Gun-Boat.*

464 *Tons.* 120 *H.P.*
*Devonport, building.*

## 196 FORMIDABLE, 26.

2289 *Tons.*
*Flag Ship.*
*Sheerness.*

*Vice-Admiral* ..*Sir* Baldwin W. Walker, *Bart.*, KCB..... 5 Apr 66
*Flag-Lieut*....Francis W. Lowther. 24 May 66
*Secretary*.....Charles A. Pritchard. 29 Oct 66
*Clerk to Sec.*..Frederick North (*Assist. Paym.*)..18 Sept 66
Charles H. J. Collings (*Assist. Paym.*) ..26 Oct 66

*Captain*.....Donald McL. Mackenzie 21 Apr 66
*Commander* ...Francis M. Prattent..3 Dec 66
*Additional* ....Thomas C. Bruce ... 1 Jan 65
(*For Packet Service at Dover.*)
*Lieutenant* ....*Count* Eugene G. F. G. Visconti .....26 Apr 66
Arthur L. Clarkson. 6 Mar 66
*Additional*....Stanhope G. Price ..23 Apr 66
(*For Service in Lizard.*)
*Staff Comm.*..John J. Brown ..... 1 Jan 65
*Master* .....George Brockman... 1 Jan 65
(*For Service in Wildfire.*)
*Captain Mar.*.Frederick G. Le Grand 27 May 66
*1st Lieut. Mar.* John R. Mascall ... 5 Aug 66
*Chaplain*.....*Rev.* William H. Holman, MA. 1 Jan 65
*Surgeon*.....Robert Irvine, MD.. 7 Dec 66
*Staff Surgeon* .Daniel J. Duigan, MD. 2 May 67
(*Additional for Service with Royal Marines at Deal.*)
*Paymaster* ....James C. Alldridge.12 Feb 66
*Assist. Surg.*..Thomas W. Hughes 1 Jan 65
*Additional* ...Joseph V. N. Blake.20 Nov 66
(*For Service with Royal Marines at Deal*).
*Additional*....William Harvey....27 Feb 67
(*For Service in Lizard.*)
*2nd Master*....John T. Partridge.. 2 Mar 66
(*Additional for Service in Lizard.*)
*Assist. Paym.* .Frank Pittman .....19 Feb 67
William B. Jennis ..27 Oct 66

## 197 FORTE, 29. S. *Frigate.*

2364 *Tons.* 400 *H.P.*
*Sheerness.*

*Chief Engineer* Harry Williams....13 Sept 64
(*Borne in Cumberland.*)

## 198 FORTH, 12. S. *Mortar Ship.*

1258 *Tons.* 200 *H.P.*
*Devonport.*

*Chief Engineer* Thomas H. Symons 4 Apr 64
(*Borne in Indus*).

## 199 FOX, 2. S. *Store Ship.*

1131 *Tons.* 200 *H.P.*
*Particular Service.*

*Staff Comm.* } Henry A. Moriarty, CB.
*in command* } 1 Jan 66
*2nd Master*....Michael C. Raymond 23 Mar 67
Robert W. Stephens 2 Mar 66
*Supernumerary* Edwin W. G. Hilliard (*act*) 10 June 67
James F. Foot (*act*) 10 June 67
*Assist. Surg.*..John J. Ellis..... 1 Jan 66
*Assist. Paym.* } Joseph Bright ..... 1 Jan 66
*in charge.* }

## 201 FREDERICK WILLIAM, 74.

S. *Ship.*

3241 *Tons.* 500 *H.P.*
*Coast Guard Service.*
*Foynes—River Shannon.*

*Captain* .....John J. Kennedy, CB. 31 Jan 66

*Lieutenant* ....George D. C. Henderson 18 July 65
Nathaniel C. Barton.16 Feb 66
John B. Warren ...16 May 65
*Master*.....Henry Goldsmith.. 2 July 66
*Captain Mar.*.William Sanders ..27 Nov 66
*1st Lieut. Mar.*.Osborn Tracey ....27 Nov. 66
*2nd Lieut. Mar.*.Herbert St. G. Schomberg (*Supernumerary.*) 27 Nov 66
*Chaplain* .....*Rev.* George G. W. Clemenger BA....23 Sept 65
*Surgeon*.....Charles D. Shephard 9 Mar 66
George B. Moore, MD. 1 Apr 67
(*Additional in lieu of Assist. Surgeon.*)
*Paymaster*.....William F. Huyghue 1 July 64
*Additional for Service on Shore.* } William Wilcs .....15 Apr 67
Henry S. Dyer.....25 Mar 65
*Chief Engineer* George Cook .....1 July 64
*Assist. Surg.*..
*Assist. Paym.*..Edward H. Whyte .13 Aug 66
Dixon P. Sambell..22 Sept 65
Alfred N. C. King ..26 Apr 66
*Additional* ....William J. Brown.. 10 Dec 66

(*For List of Officers borne as Supernumeraries for Coast Guard Service—see page 248.*)

Digitized by Google

## 204 GALATEA, 26. S. *Frigate.*

3227 *Tons.* 800 *H.P.*

*Particular Service.*

*Captain* .....*His Royal Highness* Alfred Ernest Albert Duke of Edinburgh, KG. ..22 Jan 67
*Commander*...Hugh Campbell ....22 Jan 67
*Lieutenant* ...Charles G. Fane....22 Jan 67
George R. Heneage .22 Jan 67
Wallace B. McHardy 22 Jan 67
Francis Romilly ....22 Jan 67
Adolphus A. F. FitzGeorge 10 June 67
*Master*.....William H. Bradley 22 Jan 67
*Captain Mar.* .Robert F. Tayler ...28 Jan 67
*1st Lieut. Mar. Art.* } Francis H. Poore ...29 Jan 67
*Chaplain and Nav. Instr.* } *Rev.* John Milner, BA. 23 Jan 67
*Surgeon* .....James Young, MD. ..22 Jan 67
*Paymaster*....Thomas Bradbridge 22 Jan 67
*Chief Engineer*.John Sear .....26 Jan 67
*Sub-Lieut.* ...Anthony Kingscote. 22 Jan 67
John S. Halifax ....22 Jan 67
George R. C. Eyres .22 Jan 67
*Supernumerary*Guy Mainwaring ...22 Feb 67
*2nd Master*....Sidney Smith .....22 Jan 67
*Assist. Surgeon* William L. Powell..22 Jan 67
William H. Symes (*act*) 22 Jan 67
*Assist. Paym.* .Charles E. James ...22 Jan 67
Edmund H. Key ...22 Jan 67

## 205 GANNET, 3. S. *Sloop.*

579 *Tons.* 150 *H.P.*

*North America and West Indies.*

*Commander*...William Chimmo..26 June 65
*Lieutenant* ...William H. M. Molyneux 20 July 65
Wm. J. L. Wharton 7 July 65
*Master* . . . . John J. Covey.....29 June 65
*Surgeon* .....George V. McDonogh, MD. 18 July 65
*Paymaster*....Isaac W. R. B. Galsworthy 27 June 65
*2nd Master*....Charles Bayfield ...22 May 66
Charles W. Baillie(*act*) 2 Oct 65
(*Additional for Surveying Duties.*)

## 206 GANGES, 20.

2285 *Tons.*

*Falmouth.*

*Training Ship for Boys.*

*Commander*...Joseph E. M. Wilson 20 Apr 67
*Lieutenant* ....George N. Smallpiece 3 Aug 66
*Additional* ....Joshua R. Palmer .25 May 66
(*For Liberty Tender.*)
*Chaplain and Nav. Inst.* } *Rev.* Edward M. Johnstone, MA. .....16 Oct 66
*Surgeon* .....John T. Caddy, MD.. 1 Jan 66
*Additional*....Francis McAree . . .20 Aug 66
(*In lieu of Assistant-Surgeon.*)
*Paymaster* ....Henry N. Scaife.... 1 Jan 66
*2nd Master*.. } *Additional*.. } Albert R. Wonham .2 June 66
(*For Liberty Tender.*)
*Assist. Surg.* } *Additional*.. }
(*For Liberty Tender.*)
*Assist. Paym.*..Henry A. Scrivener 1 Jan 66

## 207 GIBRALTAR, 81. S. *Ship.*

3729 *Tons.* 800 *H.P.*

*Devonport.*

*Chief Engineer* Thomas T. Murray . 5 Jan 67
(*Borne in Indus.*)

## 208 GLADIATOR, 6. P. *Frigate.*

1210 *Tons.* 430 *H.P.*

*Particular Service.*

*Captain* .....Elphinstone D'O. D'A. Aplin 15 June 65
*Lieutenant*....James Buchanan ....3 Feb 66
John J. C. Small ..10 Mar 64
Ernest B. Wadlow .28 July 66
*Master* .....Silas Vicary .....10 Mar 64
*Chaplain and Nav. Inst.* } Rev. Edmund J. Hitchings, BA..... 9 Apr 67
*Surgeon* .....William J. Eames..10 Mar 64
*Paymaster*....Henry T. Read.....17 Oct 65
*Chief Engineer* John R. Johnson ..14 Mar 64
*Sub Lieut.* ....Alfred M. Causton .30 Aug 66
Albert B. Jenkings. 25 Apr 66
Harry H. Wilding. 23 May 67
Willoughby E. Still (*act*) 30 Apr 67
*Assist-Surgeon*.Peter Burgess MB. ..12 Dec 65
*Assist-Paym.*..Edward H. Brown . 6 May 67

## 209 GLASGOW, 31. S. *Frigate.*

3037 *Tons.* 600 *H.P.*

*Portsmouth.*

*Chief Engineer*James MacGregor... 3 May 61
(*Borne in Asia.*)

## GNAT, 2. *Twin Screw*

*Composite Gunboat.*

464 *Tons.* 120 *H.P.*

*Pembroke, building.*

## 211 GOLIATH, 60. S. *Ship.*

2596 *Tons.* 400 *H.P.*

*Sheerness.*

*Chief Engineer* Robert C. Reynolds 4 May 66
(*Borne in Cumberland*).

## 215 GREYHOUND, 5. S. *Sloop.*

880 *Tons.* 200 *H.P.*

*West Coast of Africa.*

*Captain*.....Charles Stirling ...16 Sept 65
*Lieutenant* ...William E. S. Brome 22 Sept 65
Hugh C. D. Ryder ..21 Jan 67
*Master* .....Colman M. Hammond 27 Nov 66

Digitized by Google

*Surgeon* .....Alexander Collins .16 Sept 65
*Paymaster* ....Thomas R. Dinnis 16 Sept 65
*Chief Engineer*.George F. Boothe .20 Sept 65
*Assist. Paym.*...
*Assist. Surg.*...James G. Milne, MA. MB. 19 July 66

GRIPER, 2. *Double-Screw Composite Gun Boat.*
464 *Tons.* 120 *H.P.*
*Building by Mr. Laurie, Glasgow.*

222 HANNIBAL, 73. **S.** *Ship.*
3136 *Tons.* 450 *H.P.*
*Portsmouth.*
*Chief Engineer* Robert Roughton... 3 Apr 66
(*Borne in Asia.*)

HARPY, 1. *Iron* **P.** *Vessel.*
344 *Tons.* 200 *H.P.*
(*Tender to Lion.*)
*Greenock.*
*Lieutenant*...George R. Bell..... 6 Feb 67

HART, 2. *Double Screw Composite Gun Boat.*
464 *Tons.* 120 *H.P.*
*Building by Mr. Thomson, Glasgow.*

226 HASTINGS, 50. **S.**
*Block Ship.*
1760 *Tons.* 200 *H.P.*
*Lent for temporary use as a Hospital Ship for Cholera Patients at Queenstown.*

HEARTY. **P.** *Tug Vessel.*
221 *Tons.* 100 *H.P.*
*Malta.*

232 HECTOR, 20. **S.** *Iron Ship. Armour-plated.*
4089 *Tons.* 800 *H.P.*
*Portsmouth.*
*Master*.....John Palmer ..... 7 Mar 67
(*Borne in Asia.*)
*Chief Engineer* Thomas L. Walker. 6 Mar 67
(*Borne in Asia.*)

233 HELICON. **P.** *Despatch Vessel.*
837 *Tons.* 250 *H.P.*
*Channel Squadron.*
*Commander*...Edward Field.....10 Aug 66
*Lieutenant*...Frederick Edwards..31 Jan 67
*Master* . . . . Charles J. Bigley ..13 Sept 65
*Assist. Surg.*..John M'K. Hollingsworth 24 Jan 67
*Assist. Paym. in charge*.. } Henry De Ridder..7 Sept 65

234 HERCULES, 12. *Iron* **S.** *Ship, Armour-plated.*
5226 *Tons.* 1200 *H.P.*
*Chatham, building.*

235 HERO, 79. **S.** *Ship.*
3148 *Tons.* 600 *H.P.*
*Sheerness.*
*Chief Engineer* Charles Wright .....9 Feb 64
(*Borne in Cumberland*).

237 HESPER, 2.
*Iron* **S.** *Store Ship.*
808 *Tons.* 150 *H.P.*
*China.*
(*Ordered home.*)
*Staff-Comm.*..James G. H. Thain .23 Jan 66
*2nd Master*....
*Assist. Surg. in charge*. } Alfred Brend.....23 Jan 66
*Assist. Paym. in charge.* } John E. Charlton...23 Jan 66

238 HIBERNIA, 104.
2530 *Tons.*
*Malta.*
*Flag Ship of Admiral Superintendent of the Dockyard.*
*Rear-Admiral*.Henry Kellett, CB. .26 Nov 64
*Flag-Lieut.*...George R. Thornhill 4 Jan 66
*Secretary* .....Richard Munday ....1 Dec 64

*Commander*...George L. Norcock ..1 Apr 67
*Lieutenant* ...Henry F. Cleveland..1 Apr 67
(*For Gunnery Duties.*)
*1st Lieut. Mar.* John J. Morris . . . 1 Apr 67
(*Musketry Instructor.*)
*Chaplain*.....*Rev.* George E. Carwithen, MA.....1 Apr 67
(*For Service at the Hospital and Dockyard.*)
*Staff-Surgeon* .Fysher Negus .....1 Apr 67
*Paymaster* ....George F. Norman ..1 Apr 67
*Assistant Surg.*Edward J. Butler....1 Apr 67
*Additional*....
*For Service at Hospital.* } Henry F. Nathan..1 Apr 67
*Assist. Paym.*..Richard Drury .....1 Apr 67
*Additional*....Frederick U. Howe .1 Apr 67
(*For service in Commodore Superintendent's Office.*)
Joseph Allen .....1 Apr 67
(*For disposal.*)

239 HIGHFLYER, 21.
**S.** *Corvette.*
1161 *Tons.* 250 *H.P.*
*East Indies.*
*Captain* .....Thomas M. S. Pasley13 Dec 64
*Lieutenant*....Samuel Long .....13 Dec 64
John Fellowes .....13 Dec 64
Thomas E. Miller ..25 Mar 67
*Master* .....Charles Prickett ...14 Dec 64

Digitized by Google

*2nd Lieut. Mar. Art.* } Samuel H. B. Northcote 22 Dec 64
*Chaplain and Nav. Inst.* } *Rev.* Richard L. Neale 4 July 65
*Surgeon* .....William S. Roche, MB, BA 4 Dec 65
*Paymaster*....Alfred H. Martin....4 Apr 67
*Chief Engineer* Benjamin F. Pine..19 Dec 64
*Sub-Lieutenant*
*2nd Master* ...John E. Petley (*act*) 28 Sept 65
Charles E. Drake (*act*)8 Sept 66
*Assist. Surg.*..Archibald G. Robertson, MD. 14 Dec 64
*Assist. Paym.* .Henry C. Jenkins...14 Dec 64

## 240 HIMALAYA, 2.

*Iron* **S.** *Troop Ship.*
3453 *Tons.* 700 *H.P.*
*Particular Service.*

*Captain* .....Shute B. Piers ..... 18 Feb 67
*Lieutenant*....Alexander Tupman 19 Feb 67
Richard B. Lambert 20 Feb 67
George F. Purdon ..20 Feb 67
Adolphus H. Barnard 9 Mar 67
*Master*.....Frederick Piper ...19 Feb 67
*Surgeon* .....ThomasB. Purchas, MD. 20 Feb 67
*Paymaster*....William Horniman 19 Feb 67
*Chief Engineer* Matthew Kidd.....20 Mar 67
*Assist. Surg.*..Benjamin H. M'Curdy 20 Feb 67
*2nd Master*....Selby Lilburn .....27 Feb 67
*Assist. Paym.*.. George T. T. Cheyney 19 Feb 67

## 243 HOOD, 79. **S.** *Ship.*

3308 *Tons.* 600 *H.P.*
*Sheerness.*

*Chief Engineer* Joseph J. Greathead 25 Mar 65
(*Borne in Cumberland.*)

## HORNET, 2. *Double-Screw Composite Gun Boat.*

464 *Tons.* 120 *H.P.*
***Building by Messrs. Penn & Co., Stockton-on-Tees.***

## 249 HOWE, 107. **S.** *Ship.*

4245 *Tons.* 1000 *H.P.*
*Devonport.*

*Chief Engineer*.George Weeks ...13 July 66
(*Borne in Indus*)

## 252 HYDRA, 1. **P.** *Sloop.*

818 *Tons.* 220 *H.P.*
(*Surveying Service.*)
*Mediterranean.*

*Captain* .....Peter F. Shortland...1 Mar 66
*Commander* ...Henry C. St. John 12 Mar 67
(*For Surveying Duties,*)
*Lieutenant* ...Edw. H. B. Hartwell 2 Sept 64
*Master*.....Valentine F. Johnson 28 Feb 65
*Additional* ....John Millard'..... 26 July 65
*Surgeon* .....Owen J. Llewellyn .31 Dec 64
*Paymaster* ...John J. Hayward .. 10 Nov 63
*Sub. Lieut.*....James D. Maycock (*act*) 3 July 65
*2nd Master*....Frederick W. Jarrad 23 Mar 65
Abraham Hamilton.28 Feb 67
William Pearce (*act*) 9 Sept 66
William R. Martin (*act.*) 11 Mar 67
*Assist. Paym.*.David J. Low .....13 Apr 67

## 253 ICARUS, 3. **S.** *Sloop.*

580 *Tons.* 150 *H.P.*
*China.*

*Commander*...Samuel P. Townsend 26 Feb 66
*Lieutenant*....Maddock R. M. Griffith 10 Apr 67
Orford Churchill ...10 Mar 66
*Master*.....James R. Osborn ...27 Feb 66
*Surgeon*.....Huston Maxwell, MD. 25 Mar 67
*Paymaster* ....Charles H. Wells. . 26 Feb 66
*Sub-Lieut.* ....Reynell J. Fortescue 8 Mar 66
*Assist. Surg.* ..Ernest A. Hudson..24 Feb 67

## 256 IMMORTALITÉ, 35.

**S.** *Frigate.*
3059 *Tons.* 600 *H.P.*
*Portsmouth.*

*Chief Engineer* Francis G. Barr ... 15 July 64
(*Borne in Asia.*)

## 258 IMPLACABLE, 24. *Training Ship for Boys.*

1882 *Tons,*
*Devonport.*

*Commander* ..Pownoll W. Pellew 20 Apr 67
*Lieutenant*....Frederick C. W. Liardet 24 Apr 67
*Additional* ....James N. Croke ....13 Jan 66
(*For service in Sealark.*)
*Chaplain and Nav. Inst.* } *Rev.* Percy Rogers, MA. 4 May 66
*Surgeon*.....William B. Dalby, MD. 2 May 66
*Paymaster* ....Edward J. Giles . - 1 Jan 67
*2nd Master*....William F. A. Greet 3 Aug 65
(*Additional for service in Sealark.*)
*Assist. Surg*...Joseph Whitaker, MD. 17 May 67
*Additional*....James F. Parr.....10 May 66
(*For service in Sealark.*)
*Assist. Paym.* .Gabriel Beer..... 1 Feb 67

## 259 IMPREGNABLE, 78.

2406 *Tons.*
*Training Ship for Boys.*
*Devonport.*

*Captain* .....Francisco S. Tremlett 1 Jan 67

Digitized by Google

*Lieutenant*....James S. Tonkin .. 3 May 67
William W. W. Smyth
1 Jan 67
*Additional*....Thomas K. Hudson. 1 Jan 67
(*For Service in Squirrel.*)
*Chaplain & Nav. Instr.*} Rev. James W. Ridley
1 Jan 67
*Staff Surgeon*. William B. Fegen .. 1 Jan 67
*Paymaster*....Frederick Gransmore
23 Mar 67
*2nd Master*....Pownal Aplin ..... 1 Jan 67
(*For Service in Squirrel.*)
*Assist.-Surg.* ..Henry R. MacLaurin,
MD. MA. .....13 June 67
*Additional*....William Anderson..10 Jan 67
(*For Service in Squirrel.*)
*Assist. Paym.*.Francis St. J. S. O'Neill 1 Jan 67
Derisley Martin .... 1 Jan 67
Hay H. Mc D. Grant 1 Jan 67

## 260 INCONSTANT, 16.

*Iron.* **S.** *Frigate.*
3978 *Tons.* 1000 *HP.*
*Pembroke—Building.*

## 262 INDUS. *Guard Ship of Reserve.*

2098 *Tons.*
*Flag Ship of the Admiral Superintendent.*
*Devonport.*

*Rear Admiral*. *Hon.* James R. Drummond
CB.....24 Apr 66
*Flag Lieut*....Charles N. Hoare . 17 Sept 66

*Captain* .....George O. Willes, CB. 10 Apr 66
*Commander* ..Charles D. Lucas +. 18 Oct 66
*Lieutenant*....
Francis W. Prosser 31 July 66
Arthur Williams...26 Apr 67
*For service of Sailing Reserve*} John C. Snell..... 1 Jan 64
Edward S. Richards. 7 Feb 67
*Master* .....Edmund Swain ....17 Oct 66
*Capt. Mar*.....Howard S. Jones ...12 Apr 66
*1st Lieut. Mar.*Nassau W. J. H. Stephens
11 Sept 66
Robert A. D. Ramsay
25 July 6
*Chaplain* .....*Rev.* Richard Measham
22 Jan 66
*Staff Surgeon* .Arthur W. W. Babington
27 May 65
*Surgeon* .....Horace H. Smith, MD. 6 Nov 66
(*In lieu of Assistant-Surgeon*).
*Paymaster*....Julian C. Messum. 11 Dec. 66
*Chief Inspector of Machinery*} William A. Dinnen 1 Jan 62
(*Addit. for Reserve*).
*Chief Engineer*. Friend Stow ..... 1 Jan 64
(*For inspecting coals at Swansea.*)
*Additional* . . Samuel C. Derry ... 1 Jan 64
(*For inspecting coals at Cardiff.*)
*Assist. Surg*...George A. Campbell 19 July 66
*Assist. Paym.* .William Rhodes .... 2 Oct 66
William K. Horne..25 Sept 66
Charles Mackern ...25 Feb 67
William H. Martin. 6 July 64
George Liddell..... 6 Apr 67

## 263 INDUSTRY.

*Iron.* **S.** *Store Ship.*
638 *Tons.* 80 *H.P.*
*Particular Service.*

*Staff-Com. Commanding*} Edward C. T. Youel 25 Apr 66
*2nd Master* ...William W. Hutton 25 Apr 66
*Assist. Surg*....William Redmond .27 Aug 66
*Assist. Paym. in charge* ..} Henry V. Forrest..25 Apr 66

## 266 INVESTIGATOR, 2.

**P.** *Vessel.*
149 *Tons.* 34 *H.P.*
*West Coast of Africa.*

*Lieut.-Com*....Albert E. Kay . . . 5 Apr 67
*Lieutenant*....Archibald H. Duthie13 Mar 66
(*For Handy.*)
*2nd Master* ...Edward F. Heming.21 Dec 66
*Assist.-Surgeon*James E. Saunderson, MD.
(*act.*) . . . . . .19 Jan 67
*Assist. Paym in Charge*..} Aubrey A. Fauvel. 26 Dec 66

## 267 IRRESISTIBLE., 60 **S.** *Ship*

2642 *Tons.* 400 *H.P.*
*Coast-Guard Service.*
*Southampton Water.*

*Captain* .....John Borlase, CB. ..17 May 65
*Lieutenant* ...Charles R. Maberley 20 Dec 64
Henry R. E. Grey ..8 Sept 65
*Additional* ....Harry F. Yeatman. 21 Mar 67
(*For service in Tender.*)
*Staff Comm*. ..Wm. P. Braund..... 1 Jan 66
*Captain Mar*. .Henry G. J. Davies.30 Apr 67
*1st Lieut. Mar.* William Armstrong 30 Apr 66
*Chaplain*.....*Rev.* Henry E. Yeoman,
MA. 16 Oct 66
*Surgeon* . . . John Andrews (*b*), MD.
28 Aug 65
Marmaduke P. S. Ward
18 June 67
(*In lieu of Assistant Surgeon.*)
*Paymaster*....George H. L. Wise .19 Dec 64
*Additional*....William H. Dutton .10 Apr 65
(*For Service on shore.*)
George J. Starr....27 June 64
(*For Service on shore.*)
*Chief Engineer* William S. Jory ....1 Apr 64
*Assist. Paym* .Francis B. Moore... 6 May 67
Robert J. H. Tucker14 Nov 65
Augustus A. Lyne.26 June 66
Francis D. B. Smith 25 July 66
Mozart Vinning ...12 Mar 67
(*For List of Officers borne as Supernumeraries for Coast-Guard Service—see page* 246.)

## 268 JACKAL, 1. *Iron* **P.** *Vessel.*

340 *Tons.* 150 *H.P.*
*West Coast of Scotland.*

*Lieut. & Com*..Arthur E. Dupuis ..13 Mar 67
*Master* .....James Cole ..... 3 Feb 65
*Assist. Surg*...Charles H. Slaughter 1 May 66
*Assist Paym. in charge*} William H. Gribbell
19 July 65

Digitized by Google

270 JAMES WATT, 79. **S.** *Ship.*
3083 *Tons.* 600 *H.P.*
*Devonport.*
*Chief Engineer.*Andrew Douglas .. 9 June 65
*(Borne in Indus.)*

271 JASEUR, 5. **S.** *Gun-Vessel.*
427 *Tons.* 80 *H.P.*
*Sheerness.*

272 JASON, 17. **S.** *Corvette.*
1711 *Tons.* 400 *H.P.*
*North America and West Indies.*
*Captain* .....Charles M. Aynesley 4 May 66
*Lieutenant*....Capel Wodehouse.. 8 May 66
Frederic J. Easther.10 May 66
Frederick W. E Kuper
10 May 66
George O. Moore ..10 May 66
*Master* .....James Robertson ... 5 May 66
*1st Lieut. Mar.*William Menzies ..15 May 66
*Chaplain* .....William R. Mac Ilwaine, BA.
22 Aug 66
*Surgeon*.....William H. Lloyd, MD.
18 May 66
*Paymaster* ...Henry Callaway ... 4 May 66
*Naval Instr.*...
*Chief Engineer* George H. Beaton.. 9 May 66
*Sub-Lieut.*.....Henry T. Wright..12 May 66
*2nd Master*....
*Assist. Surgeon.*James L. Whitney. 4 May 66
*Assist. Paym.*..George A. F. C. Sceales
4 May 66

273 JUNO, 6. **S.** *Corvette.*
1459 *Tons.* 400 *HP.*
*Deptford—Building.*

---

274 LANDRAIL, 5.
**S.** *Gun-Vessel.*
427 *Tons.* 80 *H.P.*
*West Coast of Africa.*
*Commander* ..Horatio L. A. L. Maitland
14 Jan 65
*Lieutenant* ... Robert H. Eyre ....25 Jan 66
*Master* .....Thurston Stringer... 2 Mar 66
*Assist. Surg.*..Thomas A. O'Flaherty, M.D.
17 Jan 65
*Assist. Paym. in charge.* } Stourton S. L. Needham
26 Mar 67

275 LAPWING, 3.
*Double-Screw Gun Vessel.*
663 *Tons.* 160 *H.P.*
*Devonport, building.*

277 LEE, 5. **S.** *Gun-Vessel.*
431 *Tons.* 80 *H.P.*
*Sheerness.*
*Commander*....Charles W. Andrew 8 June 67
*Lieutenant*....
*2nd Master*....Charles H. S. Douglas
10 June 67
*Assist. Surgeon.*Samuel McBean ...13 June 67
*Assist. Paym. in Charge* } Francis N. C. Whiddon
10 June 67

279 LEVEN, 2. **S.** *Gun-Vessel.*
300 *Tons.* 80 *H.P.*
*Hong Kong.*

LIBERTY, 12. *Sloop.*
*(Tender to Ganges.)*
*Falmouth.*
*Lieutenant*....Joshua R. Palmer .25 May 66
*2nd Master*....Albert R. Wonham 2 June 66
*Assist. Surgeon.*Samuel McBean....6 June 66

280 LIFFEY, 31. **S.** *Frigate.*
2654 *Tons.* 600 *H.P.*
*Devonport.*
*Master*.....William F. Lew ...10 Dec. 66
*(Borne in Indus.)*
*Chief Engineer* Samuel Clements .. 1 Nov 65
*(Borne in Indus.)*

LIGHTNING, 2. **P.** *Vessel.*
296 *Tons.* 100 *H.P.*
*(Tender to Fisgard.)*
*Surveying Service.*

285 LION, 60. **S.** *Ship.*
2611 *Tons.* 400 *H.P.*
*Coast Guard Service, Greenock.*
*Captain* .....John M. Hayes, CB. 29 Aug 65
*Lieutenant*.....George E. Barnes .12 Sept 66
Hunter Kent.....22 Nov. 66
George H. Blake ...28 Apr 66
*Additional*....George R. Bell .....6 Feb 67
*(For Service in the Tender.)*
*Staff-Comm.*..George Giles.....28 Apr 66
*Capt. Mar.*....Samuel J. Graham..23 Dec 66
*1st Lieut. Mar.*James A. Morice ... 1 May 66
*Chaplain* .....
*Surgeon* .....George Mason, MD...16 Oct 65
*Paymaster* ....Thomas M. Ramage.27 Sept 66
*Chief Engineer*George Aitcheson ..10 Feb 65
*Assist. Surg.*..John T. Comerford .11 Feb 67
*Assist. Paym.*..Thomas Elliott . . 15 Feb 66
Edward E. Richmond 9 Mar 65
*(For Officer borne as Supernumerary for Coast-Guard Service—see page* 247.)

287 LIVERPOOL, 35. **S.** *Frigate.*
2656 *Tons.* 600 *H.P.*
*Particular Service.*
*Captain* .....John Seccombe . . 21 Mar 66
*Commander* ..Robert O. Leach... 2 July 63

Digitized by Google

*Lieutenant*....John L. F. Paul.... 9 Mar 67
George E. Price ....11 Oct. 66
Alfred A. S. Watts. 23 June 63
John C. Burnell . . 22 Dec 65
Reginald H. Thornton
16 Nov 66
*Master* .....William P. Hains . 27 Apr 63
*Capt. Mar*.....Hen. E. W. Lane.. 7 May 63
1*st Lieut. Mar.*Edward S. Innes....26 Sept 65
*Chaplain and Nav. Instr.* } Rev. Richard Croker, MA. 17 Oct 65
*Staff Surgeon* .Henry M. Speer . . 28 Apr 63
*Surgeon*.....Edward H. Evans ..20 May 67
(*Additional in lieu of Assist. Surg.*)
*Paymaster*....William Thom. . . 27 Apr 63
*Chief Engineer*.Owen Jones . . . . 2 Nov 63
*Sub-Lieut.*....George A. J. Macdonell
27 Jan 66
Hugh M. Tyler.....11 Apr 66
*Hon.* Richard Bingham
6 June 61
John Hicks .....6 Dec 66
Butler J. S. O. Carter (*act*)
31 Mar 67
*2nd Master*....
*Assist. Surg.* ..
*Assist. Paym.* Thomas N. Firth. . 27 Apr 63
William Trew . . . 12 Dec 65
Nevinson T. Beale..15 June 67

## LIZARD, 1. *Iron* P. *Vessel.*

340 *Tons.* 150 *H.P.*

*Sheerness.*

(*Tender to Formidable.*)

*Lieutenant*....Stanhope G. Price . 23 Apr 66
*Assist. Surg.*..William Harvey . . 27 Feb 67
*2nd Master*....John T. Partridge . 2 Mar 66

## LOCUST, 1. P. *Tug.*

284 *Tons.* 100 *H.P.*

*Sheerness.*

## 292 LONDON, 78. S. *Ship.*

2687 *Tons.* 500 *H.P.*

*Devonport.*

*Chief Engineer* George Park..... 7 Sept 63
(*Borne in Indus.*)

## 294 LORD CLYDE, 23. S. *Ship.*

*Armour-plated.*

4067 *Tons.* 1000 *H.P.*

*Channel Squadron.*

*Captain*.....Roderick Dew, CB. 29 May 66
*Commander*...Andrew J. Kennedy 4 Jan 67
*Lieutenant*....Hugh Davis..... 5 June 66
Charles E. D. Willcox
5 June 66
Sebastian Gassiot...28 May 67
John W. F. Harvey 9 June 66
Robert G. Baker .. 8 June 66
*Master*.....Charles G. Johnston 30 May 66
*Chaplain & Nav. Inst.* } *Rev.* Samuel W. Payne, LLD. 9 Feb 67
*Captain Mar. Art.* ..... } Edward Gladstone. 7 June 66

1*st Lieut. Mar.*Charles E. Servante
28 June 66
1*st Lt. Mar. Art.* ..... } James W. E. Lillicrap 7 June 66
*Surgeon*.....Samuel Clift ..... 6 Apr 67
*Paymaster* ...Wilmot B. Mainprise30 May 66
*Nav. Instruct.*.William W. Lane..18 June 66
*Chief Engineer*.William Gill. . . . 31 May 66
*Sub-Lieut.*....Lindesay G. P. Goodrich
8 May 67
Horatio F. Kemble 5 June 66
Thomas S. Brand.. (*act*)
20 Mar 67
Frederick J. Grieve (*act*)
20 Mar 67
George H. Moore (*act*)
31 Mar 67
*Additional* ....George H. R. Willis 4 Sept 66
John G. W. Harrison
21 May 67
Wentworth V. Bayly
21 May 67
*2nd Master*....
*Assist. Surg.*..Archibald G. Colquhoun
31 May 66
*Assist. Paym.*..Alfred P. Freeman .30 May 66
John Oxland .....30 May 66

## 296 LORD WARDEN, 20. S. *Ship. Armour-plated.*

4080 *Tons.* 1000 *H.P.*

*Devonport.*

*Master* .....George S. Aldricks 9 Aug 66
*Chief Engineer*.John T. Williams. 7 June 65
(*Borne in Indus*).

## LUCIFER, 1. P. *Vessel.*

387 *Tons.* 180 *H.P.*

*Portsmouth.*

## LYNX, 2. *Double Screw Composite Gunboat.*

464 *Tons.* 120 *H.P.*

*Building at Belfast by Messrs. Harland and Wolff.*

## 300 LYRA, 7. S. *Sloop.*

488 *Tons.* 60 *H.P*

*East Indies.*

*Commander* . .Robert A. Parr . . .19 Dec 63
*Lieutenant* ...Thomas Ramsbotham
28 Jan 67
James Evans (*act*)..28 Jan 67
*Master*.....Robert Jackson . . .23 Dec 63
*Surgeon* .....Robert Edwardes . 21 Dec 63
*Paymaster*....Henry J. Ray . . . 2 Jan 64
*Assist. Paym.*.Henry Marsh.....15 June 66

## MAGPIE, 3. *Double Screw Gun-Vessel.*

663 *Tons.* 160 *H.P.*

*Portsmouth, building.*

Digitized by Google

306 MALACCA, 13. S. *Corvette.*
1034 *Tons.* 200 *H.P.*
*Pacific.*
*Captain*.....Radulphus B. Oldfield 10 Nov 65
*Lieutenant*....Richard G. Kinahan 15 Nov 65
Henry A. Digby ...15 Nov 65
Swinton C. Holland 9 Dec 65
*Master*.....William E. McGrath 18 Dec 65
*2nd Lieut. Mar. Art.* } George A. N. Kitson 22 Nov 65
*Chaplain and Nav. Instruct.* } *Rev.* William W. Parry 31 Mar 66
*Surgeon*.....William H. Cruice.11 Nov 65
*Paymaster*....Frederick Lima ... 9 Nov 65
*Chief Engineer* William Pilcher...15 Nov 65
*Sub-Lieut.* ...Alex. J. Ballantyne 29 Dec 65
George S. La Coste .15 Nov 65
*Assist. Surg.*..Samuel Bamfield ... 4 Dec 65
*Assist. Paym.*.Christopher R. Watson 4 Dec 65

307 MANILLA. *Iron.* S. *Vessel.*
295 *Tons.* 70 *H.P.*
*China.*
*Master comdg.*.John R. Ryan.....24 May 66
*2nd Master*....Henry V. Pritchard (*act*) 24 Mar 67
*Supernumy*.... 10 Oct 66
*Assist. Surg.* ..Robert J. M'Morris 28 Dec 66

308 MARLBOROUGH, 121.
S. *Ship.*
4000 *Tons.* 800 *H.P.*
*Portsmouth.*
*Chief Engineer*.William G. Wratten 3 Dec 64
(*Borne in Asia.*)

309 MARS, 68. S. *Ship.*
2573 *Tons.* 400 *H.P.*
*Sheerness.*
*Chief Engineer* Henry J. Layland..13 Sept 64
(*Borne in Cumberland.*)

MARTIN, 12. *Sloop.*
481 *Tons.*
(*Tender to St. Vincent.*)
*Portsmouth.*
*Lieutenant*....*Hon.* James T. FitzMaurice 8 May 65
*2nd Master* ...Herbert T. Gimson 25 Aug 65
*Assist. Surg*...John Brown.....13 Aug 66

313 MEDUSA. P. *Vessel.*
889 *Tons.* 312 *H.P.*
*Particular Service.*
*Staff-Comdr. Commanding* } Thomas Potter....11 Nov 66
*Master*.....James D. Willshire 12 Sept 65
(*In lieu of 2nd Master.*)
*Assist.-Surg.* .John R. Burke, MD.. 9 Nov 66
*Assist. Paym. in charge* } Edward M. Roe ...29 May 66

314 MEEANEE, 60. S. *Ship.*
2591 *Tons.* 400 *H.P.*
*Hospital Ship, Hong Kong.*
*Chief Engineer* Charles A. Bydder . 2 Mar 66
(*Borne in Cumberland.*)

315 MEGÆRA, 4.
*Iron* S. *Store Ship.*
1395 *Tons.* 350 *H.P.*
*Particular Service.*
*Captain*..... James Simpson ....19 Nov 66
*Lieutenant*....Spencer M. Medley . 4 Jan 67
Basil E. Cochrane ..29 May 67
David M'D. Smith 25 July 66
Henry A. Street....12 Apr 67
*Master*.....William H. Adlam .13 Jan 65
*Surgeon*.....Thomas McCarthy .13 Jan 65
*Paymaster*... Richard F. Wily ....12 Jan 65
*Chief Engineer* William Donnison..20 Jan 65
*Assist. Surg.* ..Robert G. Bird (*act*) 21 Aug 66
*2nd Master* ...John A. Jones .... 3 July 66
*Assist. Paym.* .Edward W. Newenham 14 Sept 66

317 MELPOMENE, 35.
S. *Frigate.*
2861 *Tons.* 600 *H.P.*
*Portsmouth.*
*Chief Engineer* Edmund Rivers ....20 Mar 63
(*Borne in Asia.*)

321 MERSEY, 36. S. *Frigate.*
3733 *Tons.* 1000 *H.P.*
*Portsmouth.*
*Master* .....Cornelius Fox..... 6 Mar 66
(*Borne in Asia.*)
*Chief Engineer* William Austen ...14 Aug 62
(*Borne in Asia.*)

MIDGE, 2. *Double-Screw Composite Gun Boat.*
464 *Tons.* 120 *H.P.*
(*Building at Glasgow by Messrs. Randolph, Elder, & Co.*)

323 MINOTAUR, 34. S. *Iron Ship.*
*Armour-plated.*
6621 *Tons.* 1350 *H.P.*
*Flag Ship.*
*Channel Squadron.*
*Rear-Admiral*.Frederick Warden, CB, 1 May 67
*Flag Lieut*....*The Hon.* Edward S. Dawson 4 Apr 67
*Secretary*.....Henry G. Barlow ....6 Apr 67
*Clerk to Sec*...William Lovely (*Assist. Paymaster*).....9 Apr 67
William H. Bowen (*Assist. Paymaster*) .....3 May 67
*Captain* ....James G. Goodenough 4 Apr 67
*Commander* ..Nathaniel B. Smith .3 Apr 67

Digitized by Google

*Lieutenant*....John R. D. Cooper ..2 Apr 67
Francis Durrant.....2 Apr 67
Ferdinand G.Gambier 2 Apr 67
George W. Hand ....6 Apr 67
William G. Le Cocq 2 Apr 67
Harry T. Grenfell ...2 Apr 67
*Master* .....George Marsh .....2 Apr 67
*Captain Mar*..Charles Jolliffe(*Major*)6 Apr 67
1*st Lt. Mar. Art.*Cuthbert C. Suther ..6 Apr 67
2*nd Lieut Mar.*Robert B. Kirchhoffer 6 Apr 67
*Chaplain and Nav. Inst.* } *Rev.* Thomas Ashe, BA. 3 May 67
*Surgeon* .....Hart Gimlett, MD. ...4 Apr 67
*Paymaster* ...William H. Richards 2 Apr 67
*Chief Engineer*.John Sanders . . . 5 Apr 67
Charles F. Jordan....5 Apr 67
*Sub-Lieut*.....Lenox Napier .....29 Apr 67
Robert F. Ward ...29 Apr 67
Charles J. Fellowes . 2 Apr 67
*Supernumerary* Horace T. M. Pugh.2 May 67
*2nd Master* ...James Henderson ...2 Apr 67
*Assist. Surg.* ..Rinso R. Siccama....4 Apr 67
John B. Nicoll, MD...4 Apr 67
*Assist. Paym.* .William A. Stevens .2 Apr 67

## MINX. *Iron.* S. *Tank Vessel.*
303 *Tons.* 10 *H.P.*
*Devonport.*

## 326 MIRANDA, 15. S. *Corvette.*
1039 *Tons.* 250 *H.P.*
*Sheerness.*
*Chief Engineer* John H. C. Bishop . 4 June 65

## 328 MONARCH, 6. *Iron* S. *Turret Ship. Armour-plated.*
5100 *Tons.* 1100 *H.P.*
*Chatham, building.*

## MONKEY. P. *Tug.*
212 *Tons.* 130 *H.P.*
(*Tender to Fisgard.*)
*Woolwich.*

## 331 MULLET, 5. S. *Gun-Vessel.*
430 *Tons.* 80 *H.P.*
*West Coast of Africa.*
*Commander*...Charles A. P. V. Robinson, 30 Apr 66
*Lieutenant* ...William T. Down ..10 May 66
2*nd Master*....Robert Harwood...30 Apr 66
*Assist. Surg.* ..Thomas Milne, MD. 1 May 66
*Assist. Paym. in charge.* } George J. Roberts .30 Apr 66

## 333 MUTINE, 17. S. *Sloop.*
882 *Tons.* 200 *H.P.*
*Pacific.*
*Commander*...William Swinburne 29 May 66
*Lieutenant*....Richard B. Nicholetts 12 Apr 65
Pearson C. Johnstone 6 Apr 65
*Master*.....Edward B. D'Arcy . 6 Apr 65
*Surgeon*.....James Martin, MD. . 5 Apr 65
*Paymaster* . . Alfred T. D. Nettleton 5 Mar 66
*Chief Engineer* Thomas Sagar ..... 8 Feb 67
*Assist. Surg* . . William Grant, MD. .5 Apr 65
*Assist. Paym.* .

## 334 MYRMIDON, 4. S. *Gun Vessel.*
695 *Tons.* 200 *H.P.*
*Chatham.*
*Chief Engineer* Simon Matthews...14 Feb 67
(*Borne in Cumberland*).

## MYRTLE. P. *Tug-Vessel.*
116 *Tons.* 50 *H.P.*
*Portsmouth.*

---

## 335 NANKIN, 50.
*Pembroke Dock.*
*Captain*.....Robert Hall ..... 1 July 67
*Commander*....Henry C. Harston. 1 July 67
*For Packet and Transport Service at Liverpool.*
*Lieutenant*.....Nelson G. Spencer . 1 July 67
(*For Service at St. Anne's Head.*)
*Staff-Comm.* ..George H. Blakey .. 1 July 67
*Additional* ....George Moore .....1 July 67
(*For Service in Andromache.*)
*Staff-Surgeon*..Thomas R. Pickthorn 1 July 67
*Add. Surgeon* .James D. Cronin, MD. 1 July 67
(*In lieu of Assist.-Surg. for service in Dockyard.*)
*Paymaster* ....Hugh F. Pullen ... 1 July 67

## 336 NARCISSUS, 35. S. *Frigate.*
2665 *Tons.* 400 *H.P.*
*Flag Ship.*
*South East Coast of America.*
*Rear-Admiral*.George Ramsay, CB. .7 May 66
*Flag Lieut.*...Harcourt T. Gammell 15 May 66
*Secretary* .....Edwin Harris.....15 May 66
*Clerk to Sec.*.. Bernard F. Meyer .23 July 66 (*Assist. Paym.*)
Arthur Hodson ...10 July 66 (*Assist. Paym.*)

*Captain* .....John C. Wilson....15 May 66
*Commander*...William H. Cuming 16 Feb 67
*Lieutenant*. ..Francis Stirling ....31 Mar 65
Henry J. Carr.....31 Mar 65
John R. T. Fullerton 31 Mar 65
Richard H. Hamond 31 Mar 65
Henry B. Lang .... 3 Apr 67
*Additional for disposal.* Charles R. Harris ...25 Oct 66
William E. Miller...25 Oct 66
James B. Haye ....18 Sept 65
George A. G. Grey .12 Mar 67
Samuel A. Johnson.12 Mar 67
John W. Ramsay ... 7 May 67
*Master* .....James S. Watts .... 1 Apr 65
*Capt. Marines*.Robert A. Brutton.. 6 Apr 65
1*st Lieut. Mar.* Fredk. J. Ludgater . 6 Apr 65

Digitized by Google

*Chaplain and Naval Inst.*.. *Rev.* Frederick E. Gutteres, BA. . . . . 1 Apr 65
*Staff-Surgeon* .John Elliott..... 1 Dec 66
*Paymaster*....Watson W. Parminter 5 Feb 67
*Chief Engineer*.Robert J. Hay ..... 1 Apr 65
*Sub-Lieut.*....Charles C. Drury (*act*) 19 Dec 65
Henry Charles Bigge (*act*) 7 July 66
*Hon.* Edward T. Needham (*act.*) . . . . . 5 Dec 66
*Assist. Surg.*...John S. Dobbyn ... 3 Apr 65
James H. Martin ... 3 Apr 65
*Assist. Paym.*..William J. Sumner .7 Nov 66
Albert H. Carlyon ...1 Dec 65
*Additional*....George Shield .....17 Nov 65
(*For disposal.*)

## 337 NASSAU, 5. S. *Surveying-Vessel.*

695 *Tons.* 150 *H.P.*
*Straits of Magellan.*

*Captain*.....Richard C. Mayne .25 July 66
*Lieutenant* ...Dashwood G. Tandy 25 July 66
James Y. F. Sulivan 25 July 66
*Master* .....Francis J. Gray ....26 July 66
*Paymaster*....Fredk. le B. Bedwell 25 July 66
*Assist. Surg.* ..Samuel Campbell, MD. 25 July 66
*Sub-Lieut.*....John H. Orlebar ...14 Aug 66
*2nd Master* ...John T. Hoskyn ...26 July 66
Edward R. Connor 26 July 66

## 339 NEPTUNE, 78. S. *Ship.*

2830 *Tons.* 500 *H.P.*
*Portsmouth.*

*Chief Engineer* William G. Barr . . 28 Oct 63
(*Borne in Asia.*)

## 340 NEREUS, 6. *Store Ship.*

1094 *Tons.*
*Valparaiso.*

*Master in command* } John P. Dillon.....18 Oct 66
*Assist. Surg.* ..George Mair. . . . 27 Feb 67
*Assist. Paym. in charge* } Charles D. Lee..... 16 Apr 64
*Assist. Paym.*..Thomas W. S. Browne 11 Sept 66

## 341 NEWCASTLE, 31. S. *Frigate.*

3035 *Tons.* 600 *H.P.*
*Sheerness.*

*Chief Engineer* Robert Moore . . 14 Dec 60
(*Borne in Cumberland.*)

## 342 NEWPORT, 5. S. *Surveying-Vessel.*

425 *Tons.* 80 *H.P.*
*Pembroke, building.*

## 344 NIGER, 13. S. *Corvette.*

1072 *Tons.* 350 *H.P.*
*North America and West Indies.*

*Captain* .....James M. Bruce . . 9 Oct 65
*Lieutenant*....Robert Woodward . 7 Feb 65
James A. Boxer. . . 7 Feb 65
George W. Osmond . 3 Feb 66
*Master* .....Alfred F. Gibbons . 2 Feb 65
*Chaplain*.....*Rev.* Sidney L. Cousins, BA. 22 Apr 67
*Surgeon* .....Clark A. Ducket, MD. 27 Oct 65
*Paymaster*....William E. Kelly. . 1 Feb 65
*Chief Engineer* William Curtin . . 6 Feb 65
*Sub-Lieut.*....Francis C. Brown (*act.*) 1 Mar 66
Grosvenor Stopford.... 5 June 67
(*Additional in lieu of a 2nd Master.*)
*Assist. Surg.*..James D. Smith, MB. 2 Feb 65
*Assist. Paym.*..George E. Marcon . 23 Feb 65

## 345 NILE, 78. S. *Ship.*

2622 *Tons.* 500 *H.P.*
*Devonport.*

*Chief Engineer* Thomas Ramsay....23 Apr 64
(*Borne in Indus.*)

## 346 NIMBLE, 5. S. *Gun-Vessel.*

428 *Tons.* 80 *H.P.*
*North America and West Indies.*

*Commander* ...Alfred J. Chatfield . .17 Oct 65
*Lieutenant*....John G. Jones..... 2 Dec 65
*2nd Master in charge.* } Henry W. Campion 28 Aug 66
*Assist. Surgeon.*Frederick F. Flynn 15 June 66
*Assist.-Paym. in charge* } William B. Ramsey 1 Jan 67

## 347 NIOBE, 4. S. *Sloop.*

1083 *Tons.* 300 *H.P.*
*Devonport.*

*Commander*...Thomas K. Mackenzie 8 Feb 67
*Lieutenant*....Henry V. Jenkings.12 Feb 67
Robert J. Hughes .. 9 Feb 67
*Master* .....Edmond H. C. Smith 9 Feb 67
*Surgeon*.....Walter F. C. Bartlett 25 Feb 67
*Paymaster*....George W. Jones . . 11 Feb 67
*Chief Engineer* Edward Parsons....12 Feb 67
*Sub Lieut.*....Christopher T. Francis 9 Feb 67

## 348 NORTHUMBERLAND, 26.

*Iron.* S. *Ship. Armour-plated.*
6621 *Tons.* 1350 *H.P.*
*Devonport.*

*Staff Comm.*..Robert B. Batt.... 5 July 66
*Chief Engineer* Charles M. Collins 12 Mar 66
(*Borne in Indus.*)

## 349 NYMPHE, 4. S. *Sloop.*

1084 *Tons.* 300 *H.P.*
*Woolwich.*

*Commander*...Thomas Barnardiston 8 June 67

Digitized by Google

*Lieutenant*....Francis R. Bromilow 18 June 67
Francis H. Chapman 10 June 67
*Master* .....Charles W. McConachy 10 June 67
*Surgeon*.....John Noble .....13 June 67
*Paymaster*....Alexander V. Maccall 10 June 67
*Chief Engineer* William Lewis . 13 June 67
*Sub. Lieut*.....Arthur G. H. Richardson (*Additional.*) 12 June 67

## 350 OBERON, 3. *Iron.* P. *Vessel.*
649 *Tons.* 260 *H.P.*
*West Coast of Africa.*

*Lieutenant & Commander* } Henry Hand .....29 June 66
*Chief Engineer*David Robb..... 14 Nov 65
*Sub. Lieut*.....Colebrook T. Mandeville 1 May 67
*2nd Master*....Allen C. Dennys.. 1 Dec 65
*Assist. Surg*....Charles Strickland..30 Apr 67
*Assist. Paym. in charge* } John A. P. Williams 14 Nov 65

## 351 OCEAN, 24. S. *Ship.*
*Armour-plated.*
4047 *Tons.* 1000 *H.P.*
*Mediterranean.*

*Captain* .....Chandos S. S. Stanhope 27 July 66
*Commander*...Charles W. Manthorp 31 July 66
*Lieutenant*....Arthur R. Tinklar .31 July 66
Frank Rougemont .28 July 66
Robert H. W. Cornwall 28 July 66
Alexander R. Kerr. 9 Aug 66
Keppel Garnier....13 May 67
*Master* .....David Moore.....27 July 66
*Capt. Mar. Art.*George Brydges.... 2 Aug 66
*1st Lt. Mar. Art.* } Colpoys P. Heaslop 2 Aug 66
*2nd Lt. Mar.* . Cadwallader Waddy 2 Aug 66
*Chaplain & Nav.Instruct.* } *Rev.* William E. Smith, BA. 26 Apr 67
*Surgeon*.....John Rorie . . . .31 July 66
*Paymaster*...Richard Curgenven..28 July 66
*Chief Engineer* Samuel Madden.. 1 Aug 66
*Sub.-Lieut.*...Thomas Leventhorpe 28 July 66
Frank A. Gataker ..28 Aug 66
*2nd Master*....Richard W. E. Middleton 5 Oct 66
*Assist. Surg*....Samuel Davidson, MD. 31 July 66
*Assist. Paym.*..Charles B. Willcocks.21 Nov 66
*Additional*... Edward Cocks.....14 Nov 66

## 352 OCTAVIA, 35. S. *Frigate.*
3161 *Tons.* 500 *H.P.*
*East Indies.*

*Captain*.....Leopold G. Heath, CB. 1 June 67
(*Commodore of 2nd Class.*)

*Secretary* .....Bertram Mitford....23 Jan 66
*Commander* ..Molesworth G. Jackson 16 June 65
*Lieutenant* ...Cecil G. S. Stanley .26 Apr 66
*Hon.* Evan L. V. Mostyn 8 June 65
George W. Allen..12 July 65
Henry C. Walker.. 8 June 65
Francis R. B. Kemp 4 Mar 67
*Additional For disposal.* } Albert T. C. Warrington 21 Jan 67
John H. Bainbridge.18 Jan 67
Joseph W. L. Jekyll 7 Mar 67
*Master*.....Thomas Pounds...17 June 65
*Capt. Mar*.. . .Osborne F. C. Fraser 19 June 65
*1st Lieut Mar.*.George F. H. Rule. 19 June 65
*Chaplain and Nav. Inst.* } *Rev.* Edmund S. Powles 26 July 65
*Surgeon* .....Doyle M. Shaw .....24 Jan 66
*Additional*....Cunningham Atchison 23 Jan 66
(*For Service at Trincomalee.*)
*Paymaster* ....Robert H. Bullen. 7 June 65
*Additional* ...Henry H. Wyatt.. 3 June 67
*Chief Engineer* William Glaspole.26 Aug 65
*Additional* ....Edward M'Avoy.... 9 Jan 67
(*For disposal.*)
*Sub-Lieut.* ....
*Assist. Surg.* ..Henry N. M. Sedgwick 12 June 65
*Assist. Paym.*..Charles J. Pawsey.. 11 Mar 67
William E. Boxer .. 7 June 67
*Supernumerary for disposal.*

## 355 ORLANDO, 46. S. *Frigate.*
3740 *Tons.* 1000 *H.P.*
*Devonport.*

*Chief Engineer* Robert Williams ... 4 Jan 66
(*Borne in Indus.*)

## 356 ORONTES, 2.
*Iron.* S. *Troop Ship.*
2812 *Tons.* 500 *H.P.*
*Particular Service.*

*Captain*.....Henry Phelps..... 4 Jan 67
*Lieutenant*....Henry E. Stephens . 4 Jan 67
Robert E. Stopford.. 4 Jan 67
Charles A. Crespin . 4 Jan 67
*Master*.....William J. Cunningham 9 Jan 67
*Staff Surgeon*..John C. Sabben..... 4 Jan 67
*Paymaster*....Albert T. M. Roberts 4 Jan 67
*Chief Engineer* John Ashley ..... 4 Jan 67
*Sub-Lieut.*....
*Assist. Surg.*..Josiah F. Kynsey .. 4 Jan 67
*2nd Master* ...Frederick Hire..... 4 Jan 67
*Assist. Paym.*..Mountagu B. Williams 2 Mar 67

## 357 OSBORNE. P. *Yacht.*
1034 *Tons.* 430 *H.P.*
*Portsmouth.*

*Commander*...John D'Arcy. . . . 20 Jan 65
*Master*.....Henry D. Sarratt . . 21 Jan 65
*Staff Surgeon* George B. Hill .....21 Jan 65
*Chief Engineer*.William N. Covey . 21 Jan 65
*Assist. Paym. in charge.* } John E. Skinner . . 21 Jan 65

Digitized by Google

358 OSPREY, 4. S. *Gun Vessel.*
682 *Tons.* 200 *H.P.*
*China.*
(*Ordered home.*)

*Commander* ...William Menzies...14 Dec 64
*Lieutenant*....Robert P. Moutray . 7 Feb 66
Richard F. Meade (*act*)
15 June 66
*Master* .....Francis B. Christian 16 Jan 66
*Surgeon* .....George H. Maunsell (*act*)
12 Oct 66
*Paymaster*....George B. Wescott (*act*)
23 Feb. 67
*Assist. Paym.*..John. T. Greet.....19 Dec 65

OTTER, 1. P. *Tug.*
287 *Tons.* 120 *H.P.*
*Sheerness.*

359 PALLAS, 6. S. *Corvette.*
*Armour-plated.*
2372 *Tons.* 600 *H.P.*
*Channel Squadron.*

*Captain* .....Matthew Connolly.. 5 Mar 66
*Lieutenant*...Charles J. Vidal .... 5 Mar 66
Edwin D. Acklom.. 5 Mar 66
William Mc G. F. Castle
14 Sept 66
*Master* .....John J. Hitchfield.. 5 Mar 66
1*st Lieut.Mar.* Edward H. White...13 Mar 66
*Chaplain and Nav. Instruc.* } *Rev.* Frederick Davies, MA. 16 Apr 66
*Surgeon* .....Robert Creighton .. 6 Mar 66
*Paymaster*....Alex. Thompson... 5 Mar 66
*Chief Engineer* William E. Campion 8 Mar 66
*Sub-Lieut*.....Henry E. Walters ..14 July 66
Charles R. Wood ..15 Sept 66
George S. Mac Ilwaine
4 July 66
Alfred C. Carew (*act*) 21 Dec 66
Arthur H. H. S. Singleton
(*act*).....31 Mar 67
*Assist. Surgeon* Edward Mulcahy ...21 Dec 66
*Assist. Paym.*. Ashley N. Innes ...24 May 67

360 PANDORA, 5. S. *Gun-Vessel.*
426 *Tons.* 80 *H.P.*
*Portsmouth.*

361 PANTALOON, 11. S. *Sloop.*
574 *Tons.* 150 *H.P.*
*Devonport.*

362 PEARL, 21. S. *Corvette.*
1469 *Tons.* 400 *H.P.*
*China.*

*Captain* .....John F. Ross..... 4 May 66
*Lieutenant* ...Martin J. Dunlop.. 8 May 66
Edward C. Royse .. 6 June 66
Yelverton O'Keefe .14 May 66
Augustus H. B. Bradshaw
2 June 66
*Master* .....Arthur C. Dowdell. 8 June 66
1*st Lieut. Mar.* William T. Miller .10 May 66
*Chaplain*[1]....*Rev.* John Kingston 13 Nov 66
*Surgeon*.....John T. Gabriel ... 4 May 66
*Paymaster* ...John S. Moore..... 4 May 66
*Nav. Instructor* Richard H. Rowband, BA.
28 May 66
*Chief Engineer* John G. Shearman.. 9 May 66
*Sub-Lieut.*....George B. Bedford..12 May 66
2*nd Master*....
*Assist. Surg.*..Andrew Mullan.... 4 May 66
*Assist. Paym.*.Thomas Pullinger. . 4 May 66

365 PELORUS, 21. S. *Corvette.*
1464 *Tons.* 400 *H.P.*
*China.*
(*Ordered home.*)

*Captain* .....William H. Haswell 23 Nov 64
*Lieutenant*....Frederick J. Rendell 15 Oct 66
Hugo L. Pearson...17 Sept 63
*Master* .....Jas. B. Walker ...30 June 66
1*st Lt. Mar. Art.* Robert C. Allen ..18 Sept 63
*Chaplain and Nav. Instr.* } *Rev.* Jonathan C. Parkyn 26 Oct 63
*Surgeon* .....Arthur McKenna, MD. 4 Mar 65
*Paymaster*....Silas W. Parker . . 21 Sept 63
*Chief Engineer*.James W. Steil ....10 Sept 63
*Sub-Lieut.* ...
*Assist. Surg.* ..Robert Hay, MD. ... 7 Mar 65
*Assist. Paym.*.

PELTER. S. *Tank Vessel.*
250 *Tons.* 40 *H.P.*
*Building by Messrs. Maudslay at East Greenwich.*

366 PEMBROKE, 25. S. *Block Ship.*
1758 *Tons.* 200 *H.P.*
*Coast Guard and Drill Ship of Naval Reserve, Harwich.*

*Commodore of 1st Class.* } John W. Tarleton, CB. 9 Apr 66
*Captain* .....*Hon.* John W. S. Spencer
27 Apr 66
*Additional* ....George H. Gardner.29 Jan 64
(*For Service as Inspector of the Royal Naval Reserve.*)
*Lieutenant*....Henry H. M. Magrath
10 July 65
George B. Goolden 24 June 65
(*For Service in Tender.*)
*Master* .....Francis B. Henwood
4 June 66
1*st Lieut. Mar.*
*Chaplain*.....*Rev.* Philip C. Pratt, BA.
31 Jan 67
*Surgeon* .....Thomas Seccombe, MD.
4 July 66
*Paymaster* ....Arthur A. Speed .27 June 66
*Additional* ....Frederick Brady ....28 Oct 66
(*For service on shore.*)
*Chief Engineer* Adam Dunn..... 7 Mar 64
*Assist. Surg.*..
*Assist. Paym.*.William H. Hyde..22 Nov 66
Russell Hill ..... 7 Mar 64

(*For List of Officers borne as Supernumeraries for Coast-Guard Service—see page* 246).

Digitized by Google

367 PENELOPE, 10. *Iron Double* **S.** *Corvette, armour-plated.*
2998 *Tons.* 600 *H.P.*
*Pembroke, building.*

368 PENGUIN, 5. **S.** *Gun-Vessel.*
431 *Tons.* 80 *H.P.*
*East Indies.*
*Lieutenant & Commander* } Edmund St. J. Garforth 13 June 65
*Sub-Lieut.* ....
*Master*.....Charles F. Gulliver. 2 Mar 66
*Assist. Surg.*..William Graham....3 Apr 67
*2nd Master*....Augustus Fane (*act.*) 8 Dec 66
*Assist. Paym. in Charge* } Francis H. Chown.13 June

369 PERSEUS, 15. **S.** *Sloop.*
955 *Tons.* 200 *H.P.*
*China.*
*Commander* ..Charles E. Stevens ..23 Jan 66
*Lieutenant*....Rodney M. Lloyd ..23 Jan 66
John Hext .....23 Jan 66
*Master* .....William J. Hooper . 8 Dec 66
*Surgeon*.....George B. Newton ..8 May 67
*Paymaster* ...James C. Meagher..23 Jan 66
*Chief Engineer* George Mills .....19 July 66
*Sub-Lieut.*.....
*Assist. Surgeon*.John Craw, MD. ....23 Jan 66

PERT, 2. *Double Screw Composite Gun-Boat.*
464 *Tons.* 120 *H.P.*
*Building at Port Glasgow by Messrs. Reid & Co.*

370 PETEREL, 3. **S.** *Sloop.*
669 *Tons.* 150 *H.P.*
*Cape of Good Hope.*
*Commander* ...William E. Gordon 19 May 66
*Lieutenant*....Henry R. Berners . 1 June 66
Arthur B. Mansell. 7 June 66
*Master*.....William J. Grandy. 2 June 66
*Surgeon*.....James N. J. O'Malley 2 June 66
*Paymaster*....Alfred Whiffen ... 2 June 66
*Sub-Lieut.*....Thomas H. W. Beddoes 11 June 66

371 PHAETON, 35. **S.** *Frigate.*
2396 *Tons.* 400 *H.P.*
*Sheerness.*
*Chief Engineer* Joseph H. Keane...25 Mar 65
(*Borne in Cumberland.*)

PHILOMEL, 3. *Double Screw Gun Vessel.*
663 *Tons.* 160 *H.P.*
*Deptford, building.*

373 PHŒBE, 35. **S.** *Frigate.*
2896 *Tons.* 500 *H.P.*
*Devonport.*
*Captain* .....John Bythesea.....2 May 67
*Commander* ...James Grant .....20 May 67
*Lieutenant*....Francis S. Clayton ..6 May 67
John H. Vidal .....6 May 67
Edward D. Law .....1 May 67
Lawrence J. Roberts 1 May 67
Robert T. B. Bruce .3 May 67
*Master* .....John A. R. Petch . . 2 May 67
*Captain Mar.* .P. M. C. Croker .....9 Mar 67
*2nd Lieut. Mar.*James H. Price .....9 Mar 67
*Chaplain* .....*Rev.* Andrew C. Risk 17 May 67
*Surgeon*.....John Ward.....23 May 67
*Paymaster*....Edward J. Bennett..2 May 67
*Chief Engineer* Robert J. Wilson..13 June 67
*Sub-Lieut*.....Frederick G. M. Powell 21 May 67
Robert O. Webb . . 2 May 67
Philip Francis . . .28 May 67
Claud Harding . . . 2 May 67
*Assist. Surg.*..Duncan McN. Johnston, MD. 8 June 67
Frederick McClement, MD. (*act*) ..... 8 June 67
*Assist. Paym.* .Hugh B. Edwards . 6 May 67

375 PIGMY, 1. **P.** *Vessel.*
227 *Tons.* 100 *H.P.*
*Portsmouth.*
*Staff Comdr. in command.* } William H. Petch.14 June 65

PIKE. **P.** *Vessel.*
111 *Tons.* 50 *H.P.*
*Devonport.*

PIONEER, 1. **P.** *Vessel.*
142 *Tons.* 34 *H.P.*
(*Tender to Bristol*).
*West Coast of Africa.*
*Lieutenant* ...William F. E. Freeland (*act.*) ..... 9 Nov 66
*Sub-Lieut.*....Vincent J. English .20 Dec 66
*Assist. Surg.*...John S. Levis, MD. .30 Apr 67

378 PLOVER, 3. *Double* **S.** *Gun-Vessel.*
663 *Tons.* 160 *H.P.*
*Woolwich.*

384 PORCUPINE, 1. **P.** *Surveying Vessel.*
382 *Tons.* 132 *H.P*
(*Tender to Fisgard.*)

385 PRESIDENT, 16. *Drill Ship for Royal Naval Reserve.*
1537 *Tons.*
*City Canal.*
*Commander*...Henry W. Comber .21 Apr 66

Digitized by Google

*Staff Surgeon* . William N. Brake . 21 Apr 67
*Paymaster* .... Wm. H. J. Brown . 27 June 64
*For service at Coast Guard Office* ..... Alfred Whitehouse . . 28 Mar 63; Benjamin Luxmoore 9 June 66
*Assist. Paym.* . . . William Adams . . . 6 July 64
*The following Officers are borne as additional for service with Royal Naval Reserve.*
*Staff-Com.* . . . . William F. Parsons. 4 June 66
*Staff Surgeon* . Edward Nolloth, MD. 27 Apr 65
*Surgeon* ..... John Cotton, MD. . . . 3 Oct 66

## 386 PRINCE ALBERT, 4.

**S.** *Iron Turret Ship.*
*Armour-plated.*
2537 *Tons.* 500 *H.P.*
*Devonport.*

*Master* ..... John E. Chapple . . . 9 Oct 66
(*Borne in Cambridge.*)
*Chief Engineer* Frederick W. Sutton (*a*) 9 Oct 66
(*Borne in Cambridge.*)

## 387 PRINCE CONSORT, 31.

**S.** *Armour-plated Ship.*
4045 *Tons.* 1000 *H.P.*
*Mediterranean.*

*Captain* . . . . Edward A. Inglefield 10 Apr 66
*Commander* . William A. Smyth . 12 Jan 64
*Lieutenant* . . . *The Hon.* Henry H. A'Court 19 Jan 64
Robert H. Harris . . . 24 Aug 64
Charles J. Doxat . . . 10 Sept 66
Charles D. Eden . . . 8 June 66
Edward S. Dugdale 12 June 67
*Master* ..... John P. C. Clements 14 Jan 64
*Captain Mar.* . Thos. G. S. Meheux . 18 Jan 64
*1st Lieut. Mar.* Augustine Evans . . . 21 Jan 64
*1st Lt. Mar. Art.* George F. Pengelley 18 Jan 64
*Chaplain* . . . . . *Rev.* John W. L. Bampfield, MA. . . . . 21 Mar 66
*Surgeon* ..... Steph. Bowden, M.D 12 Jan 64
*Paymaster* . . . . William H. Ozzard . 11 Dec 66
*Naval Inst.* . . . Walter L. Tucker . . . 18 Oct 66
*Chief Engineer* Richard Sampson . . 15 Jan 64
*Sub-Lieut.* . . . . . Charles G. Whitelock 16 Apr 67
*Supernumerary* Charles E. Napier . . . 3 May 67
George T. Bolton . . . 10 May 67
Alfred O. Tottenham 2 May 67
*Additional* . . . Edward H. Byron . . 21 Mar 66
*2nd Master* . . .
*Assist. Surg.* . . . Robert Atkinson . . . 2 Sept 65
Robert Potter, MD. . . 13 Apr 66
*Assist. Paym.* . . . Alfred H. Piddell . . 12 Oct 65
Joseph J. Gormally 3 Apr 66

## 389 PRINCE REGENT, 78.

**S.** *Ship.*
2762 *Tons.* 500 *H.P.*
*Portsmouth.*

*Chief Engineer* William J. Ibbett . . . . 7 Mar 64
(*Borne in Asia.*)

## 390 PRINCE OF WALES, 115.

3994 *Tons.*
*Portsmouth.*

## PRINCESS ALICE.

*Iron.* **P.** *Vessel.*
270 *Tons.* 120 *H.P.*
(*Tender to Royal Adelaide.*)
*Devonport.*

*Master Commg.* William H. Parker . 9 Apr 64

## 392 PRINCESS CHARLOTTE, 12.

*Receiving Ship.*
2443 *Tons.*
*China.* (*At Hong Kong.*)

*Commodore* . . . Oliver J. Jones . . . . . 22 Mar 66
*Secretary* . . . . . Francis A. Carter . . 10 July 66
*Lieutenant* . . . Charles Crowdy . . . . 23 Jan 66
*Additional* . . . . Karl H. A. Mainwaring 15 June 66
(*For service in Opossum.*)
*Master* ..... Francis C. Corbet . . 11 Sept 66
Frederick K. Taylor 22 Mar 67
(*Additional for disposal.*)
*Chaplain* . . . . . *Rev.* John Wilson . 1 Jan 66
(*Additional for service in Melville, Hospital Ship.*)
*Inspector of Machinery Afloat.* John Oliver ..... 1 Jan 66
*Surgeon* . . . . . .
*Paymaster* . . . . Charles W. Harris . . 20 Apr 67
*Additional* . . . . John Pittis ..... 1 Jan 66
*2nd Master* . . . . George S. Keigwin (*act*) 24 Mar 67
*Assist. Surg.* . . . Conrad C. Wimberley, MD. (*act.*) . . . . . 29 Oct 66
*Additional* . . . .
(*For service in Melville, Hospital Ship.*)
*Assist. Paym.* . John B. Inglis . . . . . 1 Apr 66

## 393 PRINCESS ROYAL, 73.

**S.** *Ship.*
3129 *Tons.* 400 *H.P.*
*Flag Ship.*
*China.* (*Ordered home.*)

*Vice-Admiral* . Geo. St. V. King, CB. 17 Jan 65
*Flag Lieut.* . . . Richard H. D. King 19 Feb 64
*Secretary* . . . . . Frederick Penfold . . 20 Feb 64
*Clerk to Sec.* . . William Dashwood Hirtzel (*Assist. Paym.*) . . 5 July 65
Edgar de H. Whindon (*Assist. Paym.*) . . 13 Mar 67

---

*Captain* . . . . . William G. Jones . . . 12 Feb 64
Henry D. Hickley . . 21 Jan 67
(*Additional.*)
*Commander* . . . Alexander Buller . . 11 Feb 64

Digitized by Google

*Lieutenant*....George Rivington ..12 Feb 64
Thomas H. Royse ..12 Feb 64
John F. L. P. Maclear 13 Feb 64
*Lord* Walter T. Kerr 12 Feb 64
Wm. C. J. Blount..16 Mar 65
Oswald P. Tudor ..28 June 66
*Additional for disposal.*
William L'E. Walsh 4 Jan 67
Charles J. Kent . . .4 Jan 67
Charles V. Anson . .9 Jan 67
Hubert H. Grenfell . 4 Jan 67
Arthur Bloxsome . . 4 Jan 67
Henry J. Phillimore 18 Sept 66
Lindsey B. Crosbie. . 4 Jan 67
James C. C. Dennis. 23 Jan 67
Harry L. Ryder . . 23 Jan 67
*Additional for disposal.*
Charles A. Tucker . 11 Sept 66
Robert N. Hammond . 11 Sept 66
William H. Maund 11 Sept 66
*Staff Comm.*..William F. Hains ..12 Feb 64
*Master* .....
*Additional. For disposal.*
John H. Tully..... 3 Jan 67
*Captain Mar.*..John F. Sanders ....18 Feb 64
*1st Lieut. Mar.* Albert G. S. Hawes. 20 Mar 65
Archibald M. T. Gibson 18 Feb 64
*1st Lt. Mar. Art.* Augustus J. Hill....18 Feb 64
*Chaplain*.....*Rev.* Charles H. Harbord, BA. 25 Jan 66
*Surgeon* .....Francis Y. Toms....12 Feb 64
*Additional*....Huston Maxwell MD. 10 Aug 66
(*For Disposal.*)
*Paymaster*....James F. Phillips ..11 Feb 64
*Additional*....George M. Blyth ... 1 Jan 67
(*For disposal.*)
*Nav. Instr.*....John W. Lawless ...12 Feb 64
*Chief Engineer* Edwin Boulton .....13 Feb 64
*Additional*....James Coope . . . 9 Jan 67
(*For disposal.*)
*Sub-Lieut.* ...Charles S. Le Strange (*act.*) 17 Dec 66
Lionel Fanshawe (*act.*) 17 Dec 66
*Additional* ....George P. C. Gray (*act*) 17 Oct 66
Wilmot H. Fawkes (*act*) 4 Feb 67
*Assist.-Surg.*..Alex. Goodall MD....10 Feb 65
Edw. W. Doyle..... 9 Dec 65
*Additional.. For disposal.*
Robert Nelson ..... 4 Jan 67
Henry D. Stainstreet 21 Dec 66
William F. Ryall ..21 Dec 66
Edward W. Leet (*act.*) 21 Dec 66
Charles G. Wodsworth (*act.*) 21 Dec 66
Eugene V. de Meric (*act.*) 21 Dec 66
*2nd Master* ...George K. Moore (*act.*) 26 Nov 66
*Additional for disposal*
Herbert G. T. Packer 9 Jan 26
Robert H. C. Hebden 10 Jan 67
Alfred S. de Ridder . 3 Jan 67
William R. Fox ....10 Jan 67
*Assist. Paym.*..John W. Seccombe..29 Dec 65
Henry W. Hunt ...22 Feb 67
*Additional* ...William B. Inman..18 Jan 66
(*For Service at Shanghae.*)

## 397 PSYCHE, 2. P. *Despatch Vessel.*

835 *Tons.* 250 *H.P.*

*Mediterranean.*

*Lieut. & Com.*..*Sir* Francis Blackwood, *Bt.* 1 Jan 67
*2nd Master* ...Edwin J. T. Behenna 1 Jan 67
*Assist. Surgeon* Thos. Warden, MD. . 1 Jan 67
*Assist. Paym. in charge* . } Henry Hodge..... 1 Jan 67

## 398 PYLADES, 17. S. *Corvette.*

1278 *Tons.* 350 *H.P.*

*Sheerness.*

*Chief Engineer* William M. Chambers
(*Borne in Cumberland.*) 10 Nov 66

## 400 QUEEN, 74. S. *Ship.*

3249 *Tons.* 500 *H.P.*

*Portsmouth.*

*Chief Engineer* William B. Baird ...16 Dec 63
(*Borne in Asia*).

## 401 RACER, 11. S. *Sloop.*

579 *Tons.* 150 *H.P.*

*Mediterranean.*

*Commander*...Lindesay Brine....27 May 65
*Lieutenant*....Henry St. L. B. Palliser 24 June 64
William E. Darwall 21 June 64
*Master*.....Henry D. Shortt ...13 Apr 67
*Surgeon* .....William Roche (*b*) 25 Sept 65
*Paymaster*....George W. Muir.. 18 June 64
*Sub-Lieut.* ....Albemarle P. Watson 15 Apr 66
Edward J. P. Wade (*act*) 22 Sept 66
*2nd Master* ...John Stocker (*act*) .21 Mar 67
*Assist. Surg.* ..Thomas D'A. Bromlow, MD. 7 Mar 65
*Assist. Paym.* .John J. Hoar .....30 Apr 66

## 402 RACOON, 22. S. *Corvette.*

1467 *Tons.* 400 *H.P.*

*Cape of Good Hope.*

*Captain* .....Richard Purvis..... 3 Nov 66
*Lieutenant* ....Rowland M. Sperling 6 Nov 66
Robert C. Jolliffe ...12 Feb 67
Edward B. Boyle... 6 Nov 66
Charles T. F. Hodgkinson
*Master*.....Stopford C. Tracey . 3 Nov 66
*1st Lieut. Mar.* Charles F. la Coste..13 Nov 66
*Chaplain and Nav. Instr.* } *Rev.* Edward Pemberton MA. . . . . 8 Feb 67
*Surgeon* .....Pierce Mansfield, MD. 29 Nov 66
*Paymaster*....John Pooley..... 3 Nov 66

Digitized by Google

*Chief Engineer* William Maxwell..10 Nov 66
*Sub-Lieut.*....James E. Bowly.... 7 Nov 66
Thomas T. A. Smith 19 Nov 66
Marcus L. Bridger.. 2 Feb 67
*Supernumy*...Joseph Swan .....19 Nov 66
*Assist. Surg*...James Wilson (*act*) 29 Nov 66
*Assist. Paym.*.. Arthur Le B. Corrie 16 Apr 67
Charles Walker....11 Mar 67

## 403 RANGER, 5. S. *Gun-Vessel.*

427 *Tons.* 80 *H.P.*
*West Coast of Africa.*
(*Ordered home.*)

*Commander*...William A. Cambier 10 Aug 66
*Lieutenant* ...Day H. Bosanquet..27 Feb 64
*2nd Master*....Edward H. Hodges..14 Mar 66
*Assist. Surgeon* W. D. Wodsworth .20 May 66
*Assist. Paym. in charge.* } Frederick A. Codd .24 Feb 64

## 404 RAPID, 11. S. *Sloop.*

672 *Tons.* 150 *H.P.*
*Woolwich.*

## 405 RATTLER, 17. S. *Sloop.*

952 *Tons.* 200 *H.P.*
*China.*

*Commander* ...John T. Swann .... 7 Mar 67
*Lieutenant*....Gerard U. Noel ...30 June 66
Thomas H. Dickson 28 June 66
Francis C. H. Dent 10 Apr 67
(*Additional for Service in Starling.*)
Philip Baitkens ....10 Apr 67
(*Additional for disposal.*)
*Master* .....Reginald V. Carlyon 19 Jan 66
*Surgeon* .....
*Paymaster*.....John Kiddle.....15 Sept 66
*Chief Engineer*
*Assist. Surg.* Alfred W. Whitley..19 Jan 66
*Assist. Paym.*..Frederick D. Tongue 13 Mar 67

## 406 RATTLESNAKE, 19. S. *Corvette.*

1705 *Tons.* 400 *H.P.*
*Devonport.*

*Chief Engineer* Peter Wood .....7 Feb 66
(*Borne in Indus.*)

## RECRUIT, 4. *Iron.* P. *Vessel.*

590 *Tons.* 160 *H.P.*
*Sheerness.*

## REDPOLE, 1. P. *Tug-Vessel.*

360 *Tons.* 160 *H.P.*
*Gibraltar.*

## 408 REINDEER. 7. S. *Sloop.*

953 *Tons.* 200 *H.P.*
*Pacific.*

*Commander*...Edward Nares .....27 Oct 66
*Lieutenant*....William H. C. St. Clair 30 Oct 66
Albert J. O'Rorke .. 7 Nov 66
*Master* .....Charles Wotton .....27 Oct 66
*Surgeon*.....James C. Eastcott ...31 Oct 66
*Paymaster* ...Charles Barrs .....27 Oct 66
*Chief Engineer* John P. Allen..... 1 Nov 66
*Sub-Lieut.* ...Bertie W. Vernon .. 2 Nov 66
Edward J. Wingfield 3 Nov 66
Alleyne P. Pascoe.. 7 Nov 66
*Count* Frederick C. Metaxa .....12 Nov 66
*Assist. Surg*...Edward Dann, MD...31 Oct 66

## 409 RENOWN, 81. S.

3319 *Tons.* 800 *H.P.*
*Devonport.*

*Chief Engineer* Robert Drummond, 22 Mar 65
(*Borne in Indus.*)

## 410 REPULSE, 12. *Iron-Plated Ship.*

3734 *Tons.* 800 *H.P.*
*Woolwich, building.*

## 411 RESEARCH, 4. S. *Sloop. Armour-plated.*

1253 *Tons.* 200 *H.P.*
*Particular Service.*

*Commander* ...Arthur Morrell.... 18 Apr 67
*Lieutenant*....Philip H. W. Mayow 29 Oct 64
Cæsar H. Hawkins. 6 Apr 64
Andrew N. Bickford 26 Apr 66
*Master* .....Robert Brown.....10 Mar 64
*Surgeon*.....Peter W. Wallace, MD. 28 Mar 67
*Paymaster*....William T. Grieve .. 4 Jan 67
*Chief Engineer* Thomas Lumley....14 Mar 64
*Sub-Lieut.*....Alfred C. Loveridge 11 Feb 67
*Supernumerary* George C.E. Lockhart 9 Apr 67
*Assist. Surgeon* William B. Fletcher 8 Aug 65
*Assist. Paym.*..Corsilis A. Grant.... 2 Apr 67

## 412 RESISTANCE, 18. *Iron.* S. *Ship. Armour-plated.*

3710 *Tons.* 600 *H.P.*
*Portsmouth.*

*Chief Engineer* Joseph Deal ..... 13 June 67

## 413 REVENGE, 73. S. *Ship.*

3322 *Tons.* 800 *H.P.*
(*Coast-Guard Service.*)
*Pembroke Dock.*

*Captain*.....Geo. Le G. Bowyer 2 Sept 65
*Lieutenant*....Arthur H. Gilmore.29 Dec 65
Blair S. Hamilton.. 9 Sept 65
Henry L. Gully ...29 May 67
*Master*.....John W. H. Harvey.2 May 67
*Capt. Mar*.....Charles F. Short ...30 Apr 67

Digitized by Google

1st Lieut. Mar. John Holland .....30 Apr 67
Chaplain.....Rev. John Erskine, MA. 1 Sept 65
Surgeon .....Allan Brown, M.D.. 1 Sept 65
Paymaster ...William M. Shanks 29 Sept 65
Additional....Edwin A. Smith ... 1 Sept 65
Chief Engineer Fred. Jas. Pope .... 1 Sept 65
Assist. Surg...
Assist. Paym..Richard Olivey ..... 5 Oct 65
Robert F. Smyth ..23 May 67
Edward S. Peach .. 1 Sept 65

(*For List of Officers borne as Supernumeraries for Coast-Guard Service—see page 247.*)

## 415 RIFLEMAN, 5. S. *Surveying Vessel.*

486 *Tons.* 100 *H.P.*

*China Seas.*

Master in Command .. } John W. Reed ..... 1 Apr 66
Master .....Thomas H. Tizard . 1 Apr 66
Vincent H.Lys (*act*)30 June 66
(*For Surveying Service.*)
2nd Master....Arthur G. St. G. Ponsonby 20 Apr 66
Assist. Surg. ..James A. Gaven (*act*) 1 Apr 66
Assist. Paym. in charge. } Thomas Silk..... 1 Apr 66

## 416 RINALDO, 7. S. *Sloop.*

951 *Tons.* 200 *H.P.*

*China.*

Commander...William K. Bush ...27 Oct 66
Lieutenant ...Charles H. Farquharson 7 Nov 66
St. Vincent Nepeau 10 Nov 66
Master .....William T. Tregidgo 23 Mar 67
Surgeon .....William G. Ridings 15 Nov 66
Paymaster ....William O. Bignell .27 Oct 66
Chief Engineer William Smiley ... 1 Nov 66
Assist. Surgeon Richard Beamish, MB. (*act*) 31 Oct 66
Sub-Lieut.....George C. Higgins.. 3 Nov 66

## RINGDOVE, 3.

*Double Screw Gun Vessel.*

663 *Tons.* 160 *H.P.*

*Portsmouth, building.*

## 417 ROBUST, 81. S. *Ship.*

3716 *Tons.* 800 *H.P.*

*Devonport, building.*

## ROCKET, 2. *Double Screw Composite Gun-boat.*

464 *Tons.* 120 *H.P.*

*Building at Poplar by London Engineering Company.*

## 418 RODNEY, 78. S. *Ship.*

2770 *Tons.* 500 *H.P.*

*Flag Ship.*

*China.*

Vice-Admiral .Hon. Sir Henry Keppel, KCB .....18 Jan 67
Flag-Lieut....Henry F. Stephenson 31 Jan 67
Secretary .....William B. Risk ...30 Jan 67
Clerk to Sec...Richard Williams (*Assist. Paymaster*) .....6 Apr 67
James Bowles .....30 Jan 67
Captain .....Algernon C. F. Heneage 18 Jan 67
Commander ..Edward White .....18 Jan 67
Additional....Richard E. Tracey.. 5 Mar 67
(*For instruction of Japanese.*)
Lieutenant....William E. De C. Cookson 21 Jan 67
Hardy M'Hardy....21 Jan 67
Archibald H. Turnor 21 Jan 67
Thornhaugh P. Gurdon 21 Jan 67
Charles A. Woodroffe 21 Jan 67
Walter E. Bamber..21 Jan 67
Additional ....Arthur K. Wilson . 5 Mar 67
(*For instruction of Japanese.*)
Master .....William H. Harris..21 Jan 67
Additional....Robert J. C. Grant. 5 Mar 67
(*For instruction of Japanese.*)
Capt. Mar. . .William G. Hale ... 3 Feb 67
1st Lieut. Mar. Art .. } F. A. Ogle..... 3 Feb 67
2nd Lieut. Mar.Frederick Baldwin.. 3 Feb 67
Adolphus B. Crosbie 3 Feb 67
Chaplain and Nav. Instr. } Rev. William A. Rutherford, MA.....21 Jan 67
Staff-Surgeon .Charles Forbes, MD..22 Jan 67
Surgeon. .....Henry Fegan, MD...22 Jan 67
(*In lieu of Assist. Surgeon.*)
John Dunwoodie....6 Apr 67
(*For Service at Sick Quarters at Yokohama.*)
Paymaster....George Grant.....21 Jan 67
Chief Engineer.James Coade . . . 23 Jan 67
Additional ....John Robson..... 4 Mar 67
(*For instruction of Japanese.*)
Sub-Lieut. ...Hugh M. Tyler ....21 Jan 67
Francis W. Sanders.22 Feb 67
Angus MacLeod ...18 Mar 67
Robert B. Clements 18 Mar 67
Supernumy ...Herbert G. Garbett .8 May 67
Sidney G. Smith ... 2 Feb 67
Assist. Surg....Bradley Gregory ...22 Jan 67
(*Additional for disposal.*)
Albert A. Mullin ..11 May 67
Charles McConaghy (*act*) 11 May 67
William Pattullo, MD. 6 Apr 67
(*For Service at Sick Quarters at Yokohama.*)
2nd Master ...Charles J. G. Cater .22 Mar 67
John N. Compton...8 May 67
(*Additional for disposal.*)
Assist. Paym..John T. Hugo.....21 Jan 67
Thomas A. Irwin...21 Jan 67
Additional....Benjamin Urwick ...6 Apr 67
Charles J. Curgenven 25 Feb 67
(*For disposal.*)
William B. Inman .. 6 Apr 67
(*For Service with Senior Officer at Shanghai.*)

Digitized by Google

## 419 ROSARIO, 11. S. *Sloop.*

673 *Tons.* 150 *H.P.*

*Sheerness.*

## 420 ROYAL ADELAIDE, 26.

2446 *Tons.*

*Flag Ship.*

*Devonport.*

*Admiral* .....*Sir* William F. Martin, Bart., KCB.....26 Oct 66
*Flag-Lieut.* ...John C. Best .....8 Nov 66
*Secretary* .....George P. Martin...27 Oct 66
*Clerk to Sec.*...Thomas Royle (*Assist. Paym.*) 22 June 66
Francis J. P. Shapcote (*Assist. Paym.*) . . 1 Jan 62
John H. Cleverton (*Assist. Paym*)..27 Nov 66
Charles E. Gifford (*Assist. Paym.*). . 20 Sept 66

---

*Captain* .....George W. Preedy, CB. 1 Jan 67
*Commander*....George A. Brine.... 1 Jan 67
*Lieutenant* ....Frederick Pyne .... 1 Jan 67
John C. Drew.....11 May 67
Bliss Charles J. H. .24 Apr 67
*Staff Comm.* ..George Williams... 27 Feb 67
*Additional* ...John Tucker (*b*).... 1 Jan 67
(*For service as Harbour Master at Falmouth*).
*Master*.....William H. Parker . 1 Jan 67
(*For service in Princess Alice*).
*Capt. Mar*.....William H. Clements 4 Mar 67
*1st Lieut. Mar.*.Edward O. B. Gray.. 1 Jan 67
*Chaplain and Nav. Instruc.* } *Rev.* Richard Price, DA. 1 Jan 67
*Chaplain* .....*Rev.* Henry W. Taylor, LL.D. 1 Jan 67
(*Additional for Plymouth Division of Royal Marines.*)
*Staff Surgeon* .William R. Dalton. 1 Jan 67
*Surgeon* .....Daniel Finucane, MD. 1 Jan 67
(*Additional in lieu of Assistant Surgeon.*)
*Paymaster*....Samuel W. Sadler .. 1 Jan 67
*Assist. Surg.*..
*Additional for Service at Plymouth Hospital.* } Charles D. Nettleton 1 Jan 67
Gerald Molloy ..... 1 Jan 67
*Assist. Paym.*.William E. P. Saer . 1 Jan 67
Henry M. Harrison. 1 Jan 67
Edgcumbe P. Rimell 1 Jan 67
William G. F. Hunt. 1 Jan 67

## 421 ROYAL ALBERT, 107.

S. *Ship.*

3726 *Tons.* 500 *H.P.*

*Devonport.*

*Chief Engineer* Thomas Anderson ..26 Jan 61
(*Borne in Indus.*)

## 422 ROYAL ALFRED, 18.

S. *Ship. Armour-plated.*

4068 *Tons.* 800 *H.P.*

*Flag Ship.*

*North America and West Indies.*

*Vice-Admiral* .*Sir* G. Rodney Mundy, KCB.....10 Jan 67
*Flag Lieut.*...Charles W. T. Ponsonby 14 Jan 67
*Secretary*.....James W. M. Ashby 19 Jan 67
*Clerk to Sec* ..Leicester H. Edwards 30 Jan 67 (*Assist. Paym.*)
*Captain* .....Frederick A. Herbert 14 Jan 67
*Commander* ...Henry F. Nicholson 14 Jan 67
*Lieutenant*....Richard Sheepshanks 14 Jan 67
Noel A. F. Digby...14 Jan 67
*Hon.* Archibald R. Hewitt 14 Jan 67
Leonard Dacres.....14 Jan 67
Dudley C. Stewart..14 Jan 67
*Additional*....John W. Brackenbury 14 Jan 67
Frederick Gaskell...31 Jan 67 (*For disposal.*)
*Master*.....William W. Kiddle 14 Jan 67
*Chaplain and Nav. Inst.* } *Rev.* Walter B. Arthy, MA. 16 Jan 67
*Capt. Mar. Art.*Enbule D. Thellwall 24 Jan 67
*2nd Lieut. Mar. Art.* } Charles H. Hullett 24 Jan 67
*2nd Lieut. Mar.*Adolphus E. Sparshott 4 Mar 67
*Staff Surg.* ..David L. Morgan MD. 14 Jan 67
*Paymaster* ..William Dewar.....14 Jan 67
*Chief Engineer*Richard Sleeman....15 Jan 67
*Sub-Lieut.*....James H. Corfe ....14 Jan 67
Baldwin W. Walker 14 Jan 67
Edward W. F. Boxer 14 Jan 67
Joseph A. Fraser ...14 Jan 67
*Supernumery*..Lewis F. Wells.....14 Jan 67
Reginald F. H. Henderson .....22 Feb 67
*2nd Master*....William B. P. Thompson 18 Jan 67
*Assist. Surg*...Richard C. P. Lawrenson 14 Jan 67
John Rodgers (*act.*) 9 Feb 67
*Assist. Paym*..Arundel Smith ....14 Jan 67
Charles Harvey.....30 Jan 67
Thomas Mitchell ..23 May 67
(*Additional for service in Commander-in-Chief's Office.*)

*The following Officers are borne as Additional for Surveying Service:—*

*Master*.....James H. Kerr.... May 67
William N. Scarnell May 67
George Robinson .. May 67

## 423 ROYAL GEORGE, 72.

S. *Ship.*

2616 *Tons.* 400 *H.P.*

*Coast Guard Service.*

*Kingstown.*

*Captain* .....Thomas Miller.....31 Mar 65
*Commander*..George H. Clarke... 5 June 66
(*Additional for Service as Transport Agent at Kingstown.*)

Digitized by Google

*Lieutenant* .. Charles E. K. Brett. 24 Apr 66
*Hon.* Henry B. Hamilton 16 June 66
*Additional*. . . Algernon S. Montagu 16 June 66
(*For Service in Tender.*)
*Master* . . . . . John Waye . . . . . 3 Jan 65
*Capt. Marines*. William E. Farmar . . 7 Dec 66
*1st Lieut. Mar*. Sydney Tyers . . . . . 11 Jan 66
*Chaplain* . . . . . *Rev.* William W. Campbell, MA. . . . . 2 Aug 66
*Surgeon* . . . . . Henry Loney . . . . . 3 Apr 67
*Paymaster* . . . . William E. Sanders. 16 Apr 66
*Additional for Service on Shore.* } William Pinhorn. . 27 June 64 / Stephen Fisher . . . . . 10 Jan 67
*Chief Engineer*. Jesse Bridgeman . . . 4 Aug 65
*Assist. Surg* . . . Arthur J. Ireland, MD. 11 Nov 64
*Assist. Paym.* . . Alexander W. Brett 3 Jan 65
Robert G. Gordon . . 3 Jan 67
Cornwallis A. W. Helps 4 June 66
James R. Richards. 14 Sept 66

(*For Officers borne as Supernumeraries for Coast-Guard Service—vide page* 248.)

## 424 ROYALIST, 11. S. *Sloop.*

669 *Tons.* 150 *H.P.*

*Woolwich.*

## 425 ROYAL OAK, 35. S. *Ship.*

*Armour-plated.*

4056 *Tons.* 800 *H.P.*

*Mediterranean.*

*Captain* . . . . . *Hon.* George D. Keane 21 Mar 66
*Commander* . . . John O. Hopkins . . . 21 Dec 63
*Lieutenant* . . . . Fred. G. D. Bedford 27 Apr 63
Horatio Austin . . . . 23 July 64
Cecil W. Beaumont 2 Sept 64
Robert W. Evans . . . 9 May 66
Cecil M. Turnor . . . . 24 Oct 66
*Master* . . . . . Edward H. Hills . . . 4 Aug 65
*Captain Mar*. . Arthur Ellis . . . . . 1 May 63
*1st Lieut. Mar. Art.* . Joseph E. McNeale 1 May 63
*Chaplain and Nav. Instruc.* } *Rev.* Frederick W. Nicholl, BA. 26 Apr 67
*Surgeon* . . . . . .
*Paymaster* . . . . Henry Cooper . . . . . 27 Apr 63
*Chief Engineer* George A. Tuck . . . . 27 Apr 63
*Sub-Lieut* . . . . . Cecil G. Horne (*act*) 19 Feb 66
John E. Blaxland (*act.*) 31 Mar 67
*2nd Master* . . . Charles A. Browne (*act*) 30 Jan 66
*Assist. Surgeon* Edw. J. Sharood, MD. 27 Apr 63
Henry C. Woods, MD. 28 Dec 63
*Assist. Paym.* . . John H. Mooney. . 4 Dec 63
Thomas W. Snell . . . 28 Oct 64

## 426 ROYAL SOVEREIGN, 5.

*Turret Ship. Armour-plated.*

3765 *Tons.* 800 *H.P.*

*Portsmouth.*

*Staff Com.* . . . . . Henry G. Raynes . . 9 Oct 66
(*Borne in Excellent.*)
*Chief Engineer*. William Oliver . . . 9 Oct 66
(*Borne in Excellent.*)

## 427 ROYAL WILLIAM, 78.

S. *Ship.*

2849 *Tons.* 500 *H.P.*

*Devonport.*

*Chief Engineer* James W. Husbands 14 July 60
(*Borne in Indus.*)

## 431 ST. GEORGE, 72. S. *Ship.*

2864 *Tons.* 500 *H.P.*

*Coast Guard Service.*

*Portland.*

*Captain* . . . . . Matthew S. Nolloth. 4 May 67
*Lieutenant* . . . . Arthur Cowburn . . 9 Jan 67
William Thresher . . 29 Nov 66
*Additional* . . . . Albert W. Whish . . 22 July 65
Duncan E. K. Grant 2 July 66
(*For Service in Tender.*)
*Master* . . . . . James M. Share . . . 4 Jan 67
*Captain Mar*. . John Cobb . . . . . 30 Apr 67
*1st Lieut. Mar*. Henry A. Thomas . . 30 Apr 67
*Chaplain* . . . . . *Rev.* Henry Glasson, BA. 30 Nov 65
*Surgeon* . . . . . Patrick Digan, MD. . 25 June 66
*Paymaster* . . . . Francis G. Pearce . . 1 Jan 66
*Additional for service on shore.* } George W. Pickthorn 23 Mar 67 / Henry S. Collins . . 15 July 65
*Naval Instruc*. George Ennis . . . . . 6 Apr 67
(*Additional for instruction of 2nd class Naval Cadets.*)
*Chief Engineer*. Thomas Waterland . 10 Feb 64
*Assist. Surg* . . .
*Assist. Paym.* . . Frederick A. Keogh 11 May 66
Barclay Corrie . . . . . 27 Apr 65
Frederick C. M. Sadler 22 Nov 66

(*For List of Officers borne as Supernumeraries for Coast-Guard Service—see page* 247.)

## 432 ST. JEAN D'ACRE, 81.

S. *Ship.*

3200 *Tons.* 600 *H.P.*

*Devonport.*

*Chief Engineer* Joseph Neil . . . . . 13 May 64
(*Borne in Indus.*)

## 433 ST. VINCENT, 26.

*Training Ship for Boys.*

2612 *Tons.*

*Portsmouth.*

*Commander* . . . . Richard Carter . . . . . 1 Jan 67

Digitized by Google

*Lieutenant*....Francis S. Thompson 1 Jan 67
Wollaston C. Karslake
1 Jan 67
*Additional*....George B. Evans ...26 Jan 67
(*For service in Martin.*)
*Chaplain & Nav. Instruc.* } *Rev.* John Lugg, BA. 26 Jan 67
*Staff Surgeon* .William Hoggan, MD.23 Feb 66
*Paymaster*....James R. Andrews . 1 Jan 67
*Assist. Surg.*..Charles F. Williams 1 Jan 67
*2nd Master*..Walter W. Browne.24 May 67
(*Additional for service in Martin.*)
*Assist. Paym.*..David Acheson..... 1 Jan 67
Edward W. Jago ... 1 Jan 67
John C. Sabben .... 1 Jan 67

## 434 SALAMANDER, 6. P. *Sloop.*

818 *Tons.* 220 *H.P.*

*Australian Station.*

(*Ordered home.*)

*Commander*...George S. Nares... 11 July 65
*Lieutenant* ...Albert Dent .....27 June 66
Henry A. Grimston. 8 Dec 63
*Additional*....Julian A. Dashwood
27 June 66
*Master* .....Thomas H. Hayman 8 Dec 63
*Paymaster*....James S. Daniell .. 14 July 65
*Chief Engineer* Benjamin Barber... 8 Dec 63
*Surgeon* .....Alexander Rattray, MD.
11 Dec 63
*Sub-Lieut*.....
*2nd Master*....Alfred L. Eshelby (*act.*)
8 Dec 66
*Assist. Surg.*..Richard Cannon....26 May 65
*Assist. Paym.*..William H. Henning15 June 66

## 435 SALAMIS. P. *Despatch Vessel.*

835 *Tons.* 250 *H.P.*

*China.*

*Commander*..Francis G. Suttie ... 1 Jan 66
*Lieutenant*....Edward B. Pusey .... 1 Jan 66
*Master*.....Fredk. A. Johnston. 1 Jan 66
*Assist. Surg.*..John Frazer.....29 Oct 66
*Assist. Paym. in charge.* } Francis J. Pulman .23 May 67

## 438 SAPPHO, 6. S. *Sloop.*

1268 *Tons.* 850 *HP.*

*Sheerness, building.*

## 439 SATELLITE, 17. S. *Corvette.*

1462 *Tons.* 400 *H.P.*

*China.*

*Captain*.....Joseph Edye. .....13 Nov 66
*Lieutenant*....Charles S. Cardale ..27 Oct 66
Samuel L. Osborne..14 Nov 66
Sacheverell C. Darwin.8 Oct 66
Arthur S. Phillpotts..30 Oct 66
*Master* .....John G. O'Connell ..27 Oct 66
*1st Lieut. Mar.*Henry J. Bowman ..2 Nov 66
*Chaplain and Nav. Inst.* } *Rev.* Francis C. Autridge, MA. 9 Feb 67
*Surgeon*.....James N. Dick .....31 Oct 66
*Paymaster*....Herbert H. Gain....27 Oct 66
*Chief Engineer*William F. Capps ...1 Nov 66
*Sub-Lieut*.....Edward W. Burt....30 Oct 66
*Additional*....Hay A. P. Probyn (*act*)
11 Feb 67
Charles W. F. Craufurd (*act*)
6 Apr 67
*2nd Master* ...
*Assist. Surg.*...Edward Meade .....31 Oct 66
*Assist. Paym.*..George Lawless.....27 Oct 66

## 440. SATURN.

1616 *Tons.*

## 441 SCORPION. 4.

S. *Iron Turret Ship, Armour-plated.*

1833 *Tons.* 350 *H.P.*

*Portsmouth.*

*Chief Engineer* John H. H. Smale . 1 Jan 66

## SCOTIA. P. *Tug Vessel.*

268 *Tons.* 114 *H.P.*

*Devonport.*

## 442 SCOUT, 21. S. *Corvette.*

1462 *Tons.* 400 *H.P.*

*Pacific.*

*Captain* .....John A. P. Price ..22 May 65
*Lieutenant*....Edward J. Jermain. 16 May 65
Wm. E. Fitzgerald . 16 May 65
William H. Jocelyn 16 May 65
Pelham Aldrich....26 Sept 66
*Master* .....Frederick Townsend 16 May 65
*1st Lieut. Mar.*William H. V. Tom 22 May 65
*Chaplain & Nav. Instruct.* } *Rev.* Arthur Buckley 8 June 65
*Surgeon* .....James Sproule.....15 May 65
*Paymaster*....Edwin R. Miall ...15 May 65
*Chief Engineer*Frederick A. Bulley 3 June 65
*Sub-Lieut*....Nelson Byng ..... 7 Oct 66
Thos. Suckling .... 9 May 67
Nelson Byng..... 7 Oct 66
*2nd Master* ...
*Assist. Surgeon* William Carmichael, MD. (*act.*) 20 Dec 66
*Assist.-Paym.*..Conrad L. W. LaGrange
15 May 65

## 443 SCYLLA, 21. S. *Corvette.*

1467 *Tons.* 400 *H.P.*

*China.*

(*Ordered home.*)

*Captain*.....Rich. W. Courtenay 24 Sept 63
*Lieutenant*....Duncan Stewart.... 9 Sept 63
Herbert W. Dowding
13 Nov 65
Frederick C. N. Hall
15 June 66
Yarborough F. H. Parker
31 Aug 66
*Master* .....John Jones ..... 8 Sept 63
*1st Lieut. Mar. Art.* } Charles Cooper King 4 June 64

Digitized by Google

*Chaplain and Nav. Instr.* } *Surgeon* .....William Edney .... 8 Sept 63
*Paymaster* ....Richard R. A. Richards 10 Aug 65
*Chief Engineer*.James Gillies . . . 10 Sept 63
*Sub-Lieut.*.....Godfrey W. M. Eliot (*act*) 22 Aug 65
*2nd Master*....
*Assist. Surg.*..Thomas Purcell .... 4 Mar 67
*Assist. Paym.*..John S. Scriven....23 Feb 67
Charles G. Ancell.. 6 Mar 67

## SEAGULL, 3. *Double Screw Gun Vessel.*

663 *Tons.* 160 *H.P.*
*Devonport, building.*

## 444 SEAHORSE, 12. S. *Mortar Ship.*

1258 *Tons.* 200 *H.P.*
*Devonport.*
*Chief Engineer* Samuel T. Singer ...25 Oct 64
(*Borne in Indus.*)

## SEALARK, 8. *Brig.*

319 *Tons.*
(*Tender to Implacable.*) *Devonport.*
*Lieutenant* ....James N. Croke....13 Jan 66
*2nd Master*....William F. A. Greet 3 Aug 65
*Assist. Surg.*..James F. Parr.....10 May 66

## 445 SERINGAPATAM.

*Receiving Ship.*
1152 *Tons.*
*Cape of Good Hope.*
*Captain* .....Henry Caldwell, CB. 1 Apr 67
(*Commodore of the 2nd Class.*)
*Secretary* .....Silas Waymouth ... 1 Apr 67
*Lieutenant*....Thomas S. Dickinson 1 Apr 67
*Additional*....William H. G. Nowell (*act.*)..... 1 Apr 67
(*For service with Commodore.*)
*Assist. Surg.*..Edward Olive ..... 1 Apr 67
*Assist. Paym. in charge.* } William C. Devereux 1 Apr 67
*Additional*....William A. Brown.19 Sept 66
(*For disposal*).
*Chaplain*.....*Rev.* Stephen H. Jacob 1 Apr 67
(*For Service of Naval Establishments.*)
*Staff-Comm.*..William Stanton .... 1 Apr 67
(*For Surveying Service.*)
*Master*.....Richard C. Dyer ....1 Apr 67
(*For Service of Dockyard.*)
William E. Archdeacon 1 Apr 67
(*For Surveying Service.*)
*Paymaster*....Robert F. E. Morison 1 Apr 67
*Chief Engineer*John Brown ..... 1 Apr 67
(*For Service in the Dockyard and Victualling Yard.*)
*Assist. Surgeon* Henry Rickard .... 1 Apr 67
(*For Service of Naval Hospital.*)

## 446 SERPENT, 4. S. *Gun-Vessel.*

695 *Tons.* 200 *H.P.*
*China.*
*Commander*....Charles J. Bullock .17 Apr 65
*Lieutenant*....Henry Rose ..... 10 Apr 67
Charles Johnstone ..17 Apr 65
*Surgeon*.....Thomas H. Taylor ..20 Apr 65
*Paymaster* ..Henry E. Kitchen ..20 Apr 65
*Chief Engineer*Fred. W. Sutton (*b*) 20 Apr 65
*Sub-Lieut.*.....

## 447 SEVERN, 35. S. *Frigate.*

2767 *Tons.* 500 *H.P.*
*Sheerness.*
*Chief Engineer* John G. Oakshott .. 5 Jan 67
(*Borne in Cumberland*).

## 448 SHANNON, 35. S. *Frigate.*

2667 *Tons.* 600 *H.P.*
*Portsmouth.*
*Chief Engineer* James Sangster . . 11 Apr 65
(*Borne in Asia*).

## 449 SHARPSHOOTER, 6. *Iron* S. *Sloop.*

503 *Tons.* 160 *H.P.*
*South-East Coast of America.*
*Lieut. & Com.*.. Bonham W. Bax ...29 Nov 66
*Sub-Lieut.* ....
*Assist. Surgeon*Garland W. L. Harrison 15 Mar 65
*2nd Master* ...Richard G. Roe ... 3 July 66
*Assist. Paym. in charge.* } John S. Andrews .. 12 Aug 65

## 450 SHEARWATER, 4. S. *Sloop.*

669 *Tons.* 150 *H.P.*
(*Ordered home.*)
*Commander*...Thomas E. Smith ..14 Apr 66
*Lieutenant*....Henry Waller.....12 Feb 64
*Master* .....George J. Tomlin . 26 July 65
*Surgeon* .....Thomas S. Burnett (*act*) 19 Mar 66
*Paymaster* ....Thomas Goodman...5 Dec 62
*Sub-Lieut.* ....
*Assist. Surgeon*.Alexander Yule, MD. 16 Feb 65
*2nd Master*....Berkeley St. G. Deane (*act*) 5 July 65
*Assist. Paym.* .Henry J. Nash .....25 Feb 64

## SHEERNESS. P. *Tug.*

233 *Tons.* 114 *H.P.*
*Sheerness.*

## 452 SIMOOM, 4.

*Iron* S. *Troop Ship.*
1980 *Tons.* 400 *H.P.*
*Particular Service.*
*Captain* .....Thomas B. Lethbridge 30 Jan 66

Digitized by Google

*Lieutenant* ...Augustus Jacob ....10 Feb 66
Robert F. Hammick 28 May 67
Clement La Primandaye
7 Feb 66
*Master* .....William B. Goldsmith 5 Feb 66
*Surgeon* .....Charles Sproull..... 2 Feb 66
*Paymaster*....Samuel G. Robison..31 Jan 66
*Chief Engineer* James Lamont ..... 5 Feb 66
*2nd Master* ...William J. Symons . 8 Feb 66
*Assist.-Surg.*..Edward L. Moss, MD. 2 Feb 66
*Assist.-Paym.* .Charles H. Stone ...31 Jan 66

SIRIUS, 6. **S.** *Sloop.*
1268 *Tons.* 350 *H.P.*
*Portsmouth, building.*

454 SLANEY, 1. **S.** *Gun-Vessel.*
301 *Tons.* 80 *H.P.*
*China.*
*Lieut. & Com.*..William F. L. Elwyn
14 Apr 66
*2nd Master*....Robert S. Evatt ....19 Sept 66
*Assist. Surg.*..William M. Power.. 7 Oct 64

456 SNIPE, 5. **S.** *Gun-Vessel.*
431 *Tons.* 80 *H.P.*
*West Coast of Africa.*
(*Ordered home.*)
*Commander*...Henry A. Trollope 22 Sept 65
*Lieutenant* ...Wm. C. Shuckburgh 4 Aug 63
*Master* .....Joseph S. Vivian.... 2 Mar 66
*Assist. Surgeon* Edmund W. Coleman, MD.
6 Aug 63
*Assist. Paym. in charge.* } John Hasler ..... 6 Aug 63

459 SPARROWHAWK, 4.
**S.** *Gun-Vessel.*
676 *Tons.* 200 *H.P.*
*Pacific.*
*Commander*...Edwin A. Porcher .. 4 Mar 65
*Lieutenant*....Herbert Dolphin... 9 Mar 65
Matthew J. Harrison (*act*)
11 Dec 66
*Master* .....George Christie .... 4 Mar 65
*Surgeon* .....Peter Comrie ..... 7 Mar 65
*Paymaster* ...Alfred Boys ..... 4 Mar 65
*Chief Engineer* Nathaniel Farrant..21 Apr 66

460 SPEEDWELL, 5. **S.** *Gun Vessel.*
428 *Tons.* 80 *H.P.*
*Woolwich.*

461 SPHINX, 6. **P.** *Sloop.*
1061 *Tons.* 500 *H.P.*
*North America and West Indies.*
*Captain*.....Richard V. Hamilton
27 Apr 65

*Lieutenant*....
Archer J. W. Musgrave
28 Apr 65
Victor E. J. B. Von Donop
10 Sept 66
*Master*.....Charles W. Ross ..24 June 65
*Surgeon* .....John L. Sands, MD..27 Apr 65
*Paymaster* ...Frederick C. Henley 27 Apr 65
*Sub-Lieut.* ...
*Chief Engineer* James W. Hewitt .11 Sept 66
*Sub-Lieut.* .....*Hon.* Cecil J. G. Cadogan (*act*) . . . 18 Sept 65
*2nd Master* ...William S. R. Gow (*act*)
20 July 66
*Assist. Surg*...William J. Rankin, MD.
10 Mar 66
*Assist. Paym.*..John Ashton .....26 June 65

463 SPITEFUL, 6. **P.** *Sloop.*
1054 *Tons.* 280 *H.P.*
*S. E. Coast of America.*
*Commander*....Benjamin L. Lefroy 8 Mar 67
*Lieutenant*....Henry A. Mandeville
26 Mar 67
Astley R. Cooper ...25 Oct 66
*Master* .....James Harry..... 1 Nov 65
*Surgeon* .....Duncan Hilston, MD.22 Nov 65
*Paymaster* ...John T. Sueter ....15 May 66
*Chief Engineer* Thomas O. Lewis ..
*Sub-Lieut*....
*2nd Master*....Wm. Stainer (*act*). 15 Mar 67
*Assist. Surg.*..William D. Longfield
25 Nov 65

464 SPITFIRE. **P.** *Tug Vessel.*
432 *Tons.* 140 *H.P.*
*Bermuda.*

SPRIGHTLY. **P.** *Vessel.*
234 *Tons.* 100 *H.P.*
(*Tender to Victory.*)
*Portsmouth.*
*Master* . . . . George Allen (*act*) .1 Jan 62

SQUIRREL, 8. *Sloop.*
428 *Tons.*
(*Tender to Impregnable.*)
*Devonport.*
*Lieutenant*....Thomas K. Hudson 30 July 64
*2nd Master*....Pownal Aplin .....19 Apr 66
*Assist.-Surgeon* William Anderson (*b*)
10 Jan 67

469 STAR, 4. **S.** *Gun-Vessel.*
695 *Tons.* 200 *H.P.*
*East Indies.*
*Commander*...Richard Bradshaw ..10 Oct 66
*Lieutenant*....George R. Donkin.. 2 Nov 66
Verney L. Cameron 17 Oct 66
*Master*.....John S. Snell .....28 June 66

Digitized by Google

*Surgeon* .....William R. Bennett, MD. 16 Oct 66
*Paymaster*....William H. Haswell 11 Oct 66
*Chief Engineer* John Bruce (*b*) .....17 Oct 66
*Sub-Lieut*.....John A. Challice ...18 Oct 66

## 470 STEADY, 5. S. *Gun-Vessel.*

431 *Tons.* 80 *H.P.*

*Devonport.*

*Commander*...John P. J. Parry ...20 Apr 67
*Lieutenant* ....Richard B. Croft...22 Mar 65
*2nd Master*....Alfred Hackman... 2 Mar 64
*Assist. Surg.*...Thomas T. Riordan 18 May 67
*Assist. Paym. in charge.* J. Gilbert Vaux....26 Feb 66

## 475 SUPPLY, 2. *Iron.* S. *Store Ship.*

638 *Tons.* 80 *H.P.*

*Particular Service.*

*Staff Comm. in Command.* Charles Bawden .18 Nov 65
*2nd Master*.... Philip E. Manger.. 3 July 66
*Assist. Surgeon* William M'Mahon, MD. 20 Oct 66
*Assist. Paym. in Charge.* Valentine D. J. Rickcord 18 Nov 65

## 477 SUTLEJ, 35. S. *Frigate.*

3066 *Tons.* 500 *H.P.*

*Flag Ship.*

*Pacific.*

*Ordered home.*

*Vice-Admiral Hon.* Joseph Denman 10 May 64
*Flag-Lieut.* ...*Sir* Lambton Loraine *Bt.* 11 May 64
*Secretary* .....Wm. E. L. Yeale ..11 May 64
*Clerks to Sec.* Alfred T. D. Nettleton 25 Feb 64
Chas. P. Skinner. 12 June 64

*Captain*.....Trevenen P. Coode . 2 Jan 64
*Commander*...Thomas B. M. Sullivan 9 Dec 63
*Lieutenant* ...Henry Salmond....18 Nov 64
Charles E. Pearse ...6 Mar 67
Hector B. Stewart..17 Mar 66
Archer G. R. Riall .13 Mar 65
Henry D. Macaulay 25 Jan 66
*Additional for disposal.* Edward Drummond 16 Mar 65
*Master*.....William H. Sharp. 18 Sept 62
*Additional for surveying service.* Daniel Pender .....15 Apr 63
George A. Browning 1 Jan 65
*Capain Mar.*. Thomas Magin ....24 Sept 62
*1st Lieut. Mar.* Charles A. L. Moore 20 Sept 62
*Additional for Service at San Juan*... *Cap. Mar.* George Bazalgette 12 June 63
*1st. Lieut.* Henry T. M. Cooper 12 June 63
Edward C. Sparshott 12 June 63
*Chaplain and Nav. Instr.* *Rev.* John Cawston.. 9 Oct 62
*Surgeon* .....William Patrick ...28 Sept 62
George Bellamy ....5 Apr 66
(*Additional for charge of Temporary Hospital at Esquimalt.*)
*Paymaster* ....John Donald . . . 18 Sept 62
*Chief Engineer* James Roffey.....18 Sept 62
*Sub-Lieut* ....*Lord* Charles W. D. Beresford (*act.*) ... 2 Jan 66
Henry W. Hill (*act*) 6 Mar 67
Lionel de Saumarez (*act*) 8 Mar 67
Edward R. W. Noble (*act*) 20 Mar 67
Walter Blair Elliot (*act*) 31 Mar 67
(*Additional for disposal.*)
*2nd Master* ...William Renwick (*act*) 10 Dec 66
*Assist. Surg*....Thomas H. Atkinson 20 Mar 65
Thomas Browne, MD. 4 Apr 65
*Additional*....Ingham Hanbury, . 10 Apr 65
(*For Service at San Juan.*)
*Assist. Paym.* Edwin H. S. W. Card 13 Dec 65
Arthur S. C. Clarke 22 Feb 67

## 479 SYLVIA, 5. S.

*Surveying-Vessel.*

695 *Tons.* 150 *H.P.*

*China Seas.*

*Commander*...Edward W. Brooker 10 Oct 66
*Lieutenant*....James W. Gambier...11 Oct 66
James H. Butt.....11 Oct 66
*Master* .....William F. Maxwell 12 Oct 66
*Surgeon* .....John Murphy .....16 Oct 66
*Paymaster*.....James Campbell...11 Oct 66
*Chief Engineer* Richard Biddle ....17 Mar 67
*Sub-Lieut.*....Andrew Ross.....13 Oct 66
*2nd Master*....Francis J. Palmer ..12 Oct 66

## 483 TAMAR, 2. *Iron.*

S. *Troop-Ship.*

2812 *Tons.* 500 *H.P.*

*Particular Service.*

*Captain*.....Francis W. Sullivan. CB. 4 July 66
*Lieutenant*....Henry M. Ommanney 20 Sept 64
Henry A. Monteith .5 Nov 66
John P. Bayly ....21 June 66
*Master*.....Samuel W. Browne. .6 Nov 66
*Surgeon*..... James Long, MD. .. 4 Nov 63
*Paymaster*....Frederick Lucas.... 13 Oct 63
*Chief Engineer* Richard Holman . 18 Jan 66
*2nd Master*...Francis Rowlatt ....10 Nov 66
*Assist. Surg.*..John Allen (*b*) . . 20 Dec 65
*Assist. Paym.*.Edmund G. Ellis ....7 Oct 64
Edwin R. S. Sandys 6 July 66

## TEAZER, 2. *Double Screw Composite Gun-Vessel.*

464 *Tons.* 120 *H.P.*

*Building at Birkenhead, by Messrs. Laird Brothers.*

Digitized by Google

489 TERRIBLE, 19. **P.** *Frigate.*
1850 *Tons.* 800 *H.P.*
*Particular Service.*

*Captain* .....+John E. Commerell, CB. 3 May 66
*Lieutenant* ....Henry A. Arundell 28 Apr 65
Francis J. J. Eliott .28 Apr 65
George H. Rainier .16 Nov 66
Harry F. H. Hallett .18 Jan 67
*Master* . . . . Augustus J. Burniston 11 May 65
*1st Lieut. Mar. Art.*... .... } James S. Derriman 4 May 65
*Chaplain* .....*Rev.* Henry C. Lory 29 May 66
*Staff-Surgeon*..William Fasken, MD.27 Apr 65
*Paymaster* ....Thomas T. Wise . . 27 Apr 65
*Chief Engineer*Joseph Rollinson..25 June 64
*Sub-Lieut.*....Arthur W. Massy ..20 Aug 66
*Supernumerary* Arthur C, B. Bromley 27 Mar 67
*Assist. Surg.* ..Jeremiah A. Hatch 6 May 65
*Assist Paym.* . Francis M. Sims ...27 Mar 67
Charles Farwell.....9 Apr 67

490 TERROR, 16. *Iron.*
**S.** *Floating Battery.*
*Armour-plated.*
1971 *Tons.* 200 *H.P.*
*Bermuda.*

*Captain* .....James F. B. Wainwright 1 Jan 65
*Lieutenant*....Alfred J. Cheek...27 Sept 66
*Additional*....Annesley T. Denham 6 June 67
*(For Service in Dockyard.)*
*Master* .....John T. C. Webb ...27 Feb 67
*Supernumeraries for service at Bermuda.* — *Capt. Mar.* ....George O. Evans 13 Mar 66; *1st Lieut. Mar.*..St. A. St. John 13 Mar 66; Felix H. Marsh 13 Mar 66
*Surgeon* .... .Frederick A. Brice, MD. 15 June 65
*(Additional for service at Bermuda Hospital, in lieu of Assistant-Surgeon.)*
*Paymaster*....Robert Bone.....15 Apr 67
*Chief Engineer*James Ryley ..... 4 Aug 65
*Assist. Surgeon*
*Additional*....John T. Moore ..... 1 Jan 65
*(For service of Bermuda Yard.)*
*2nd Master*....William Tooker *(act)* 21 Jan 67
*Assist. Paym.*.George Davis ..... 1 Feb 67

THAIS. *Iron.* **P.** *Tug.*
302 *Tons.* 80 *H.P.*
*Devonport.*

THALIA, 6. *Screw Corvette.*
1459 *Tons.* 400 *H.P.*
*Woolwich, building.*

THISTLE, 2. *Twin Screw Composite Gunboat.*
464 *Tons.* 120 *H.P.*
*Deptford, building.*

493 THUNDER, 14. **S.** *Floating Battery. Armour-plated.*
1469 *Tons.* 150 *H.P.*
*Sheerness.*

494 THUNDERBOLT, 16. *Iron.*
**S.** *Floating Battery.*
*Armour-plated.*
1973 *Tons.* 200 *H.P.*
*(Tender to Cumberland.)*
*Sheerness.*

496 TOPAZE, 31. **S.** *Frigate.*
2659 *Tons.* 600 *H.P.*
*Pacific.*

*Commodore of the 2nd Class* ....} Richard A. Powell, CB. 23 May 66
*Secretary*.....Richard Sainthill .. 4 July 66
*Commander*...John C. Parvis ....25 Jan 66
*Lieutenant*...Francis R. Blackburne 24 Jan 66
George T. H. Boyes 24 Jan 66
William M. Lang ..24 Jan 66
Charles W. Jones . 24 Jan 66
Colin M. Dundas . . 24 Jan 66
*Master*.....Alexander Brown.. 24 Jan 66
*Captain Mar*...Charles F. Coppin . 29 Jan 66
*1st Lieut. Mar.*. Henry V. Barclay .29 Jan 66
*Chaplain and Nav. Inst.*} *Rev.* William Dearden, BA. 24 Jan 66
*Surgeon* .....John L. Palmer . . 24 Jan 66
*Paymaster*....William T. Richards 23 Jan 66
*Additional* ...Richard Sainthill...24 May 66
*Chief Engineer* Andrew McFarlane 26 Jan 66
*Sub-Lieut.*.....William M. Carey ..23 Jan 66
Herbert W. S. Gibson 23 Jan 66
*Additional*....Arthur H. Boldero . 23 Jan 66
*(For disposal.)*
*2nd Master*....
*Assist. Surg*...Thomas Jameson, MD. 24 Jan 66
Charles B. Greenfield 24 Jan 66
*Assist. Paym.* .Nicholas J. Aaron ..23 Jan 66

498 TORCH, 5. **S.** *Gun-Vessel.*
428 *Tons.* 80 *H.P.*
*West Coast of Africa.*

*Commander*...George A. Douglas ..22 Feb 65
*Lieutenant*....Edmund G. Bourke . 3 Oct 65
*2nd Master*....Henry E. Wood.....23 Oct 65
*Assist. Surg*...Jeremiah Donovan .23 Feb 65
*Assist. Paym. in charge.*} Matthew B. Grandy 22 Feb 65

Digitized by Google

499 TRAFALGAR, 72. S. *Ship.*
2900 *Tons.* 500 *H.P.*
*Sheerness.*
*Chief Engineer* Thomas Owen ....16 June 67
(*Borne in Cumberland.*)

502 TRINCOMALEE, 16.
*Drill Ship for the Royal Naval Reserve.*
1066 *Tons.*
*West Hartlepool.*
*Commander*...Walter J. Pollard..15 July 64
*Staff Surgeon* .John J. Crawford, MD. 15 May 66
*Paymaster* ....Henry W. Death ..11 May 66

503 TRITON, 3. *Iron.* P. *Vessel.*
654 *Tons.* 260 *H.P.*
*South East Coast of America.*
(*Ordered home.*)
*Lieut. & Com.*..Richard H. Napier..18 Feo 64
*Sub-Lieut.*....
*2nd Master*....Henry Husbands...11 Mar 65
*Assist. Surg.*..George Bolster .....8 May 63
*Assist. Paym. in charge*.. } Francis B. Baverstock 17 Jan 63

TRUSTY. *Iron.* P. *Tug.*
319 *Tons.* 150 *H.P.*
*Devonport.*

TURTLE. *Iron Double*
S. *Tug.*
37 *Tons.* 20 *H.P.*
*Ascension.*

508 UNDAUNTED, 31.
S. *Frigate.*
3039 *Tons.* 600 *H.P.*
*Sheerness.*
*Chief Engineer* .John Thos. Obree 30 June 65
(*Borne in Cumberland.*)

509 URGENT, 4. *Iron.*
S. *Troop Ship.*
1981 *Tons.* 400 *H.P.*
*Particular Service.*
*Captain* .....Sam. H. Henderson 22 July 64
*Lieutenant* ...Prescot W. Stephens 23 July 64
Hubert H. Edwards.28 Sep 64
*Master*.....John R. N. Moss.. 25 July 66
*1st Lieut. Mar. Gunner.* } John M. Moody ...23 Jan 67
*Surgeon* .....Francis H. Blaxall, MD. 22 July 64
*Paymaster*....John St. J. Wagstaffe 12 Nov 66
*Chief Engineer*.Edward Newman ..13 Nov 66
*Assist. Surg.* ..George Kell .....22 July 64
*Assist. Paym.*..

510 VALIANT, 24. *Iron.*
S. *Ship.* *Armour-plated.*
4063 *Tons.* 800 *H.P.*
*Portsmouth.*
*Master* .....Narcissus G. Arguimbean
(*Borne in Asia.*) 28 Jan 65
*Chief Engineer* . Charles Moore . . 28 Jan 65
(*Borne in Asia.*)

511 VALOROUS, 16. P. *Frigate.*
1257 *Tons.* 400 *H.P.*
*Cape of Good Hope.*
(*Ordered home.*)
*Captain* .....Charles C. Forsyth .13 Apr 63
*Lieutenant* ....John Shortt .....17 Apr 63
Frederick C. Law ..16 Apr 63
William Otter . . . 21 Jan 67
*Master* .....William Hewlett....7 Apr 63
*1st Lieut. Mar. Art.*..... } Alexander G. Anson 21 Apr 63
*Chaplain and Nav. Instruc.* } Rev. William W. Garrett, MA. 28 June 64
*Surgeon* .....Samuel Grose (*act*) 10 June 66
*Paymaster*....Edward W. Gordon 19 Sept 66
*Chief Engineer* Richard Williamson .7 Apr 63
*Sub. Lieut.* . .
*2nd Master* ...
*Assist. Surg.*..John G. Clarke ... 31 Aug 64
*Assist. Paym.*..Robert L. Harries .. 7 Apr 63
John H. M. Burney.12 Sept 66

513 VESTAL, 4. S. *Sloop.*
1081 *Tons.* 300 *H.P.*
*West Coast of Africa.*
*Commander*...Spencer P. Brett ...25 Jan 67
*Lieutenant*....Henry J. Hesketh..30 Jan 67
*Master* .....Alfred J. Bradley...4 Apr 67
*Surgeon* .....George W. J. Sutherland 26 Jan 67
*Paymaster*....William Noble ....26 Jan 67
*Chief Engineer* Charles Beal.....26 Jan 67
*Sub-Lieut.* ....Nathaniel Cotton...26 Jan 67
*Supernumerary* John H. Rainier ...27 Feb 67
Chas. H. Warren...21 Mar 67

517 VICTOR EMANUEL, 79.
S. *Ship.*
3087 *Tons.* 600 *H.P.*
*Portsmouth.*
*Chief Engineer* William Anderson. . 1 Feb 66
(*Borne in Asia.*)

Digitized by Google

## 518 VICTORIA, 102. S. *Ship.*
4127 *Tons.* 1000 *H.P.*
*Portsmouth.*

| | | |
|---|---|---|
| *Captain* | | |
| *Commander* | William Codrington | 1 Nov 64 |
| | William R. Kennedy | 5 May 67 |
| *Lieutenant* | Aretas J. V. Collins | 23 Nov 64 |
| | Frederick S. Vander Meulen | 7 Nov 64 |
| | Walter Stewart | 7 Nov 64 |
| | Albert H. Markham | 7 Nov 64 |
| | George W. Hill | 11 July 66 |
| *Additional for disposal* | Richard F. Britten | 31 Mar 66 |
| | William S. Lee | 11 Sept 66 |
| | Charles T. G. Hicks | 24 May 67 |
| | William F. S. Mann (*act*) | 13 May 67 |
| *Staff-Comm.* | George A. Waters | 8 Nov 64 |
| *Captain Mar.* | F. H. Ruel | 6 Nov 64 |
| *1st Lt. Mar. Art.* | Henry H. Kelly | 14 June 67 |
| *1st Lieut. Mar.* | S. T. Collins | 6 Nov 64 |
| | W. P. Wright | 6 Nov 64 |
| *Chaplain* | | |
| *Surgeon* | Thomas J. Breen | 25 May 67 |
| *Additional* | James A. Skene | 26 Sept 66 |
| | (*In lieu of Assist. Surgeon.*) | |
| *Paymaster* | William J. R. Hall | 25 Feb 67 |
| *Nav. Instruct.* | Frank Buckley, BA. | 2 Nov 64 |
| *Inspector of Machinery* | | |
| *Chief Engineer* | George Wilson | 20 Dec 65 |
| *Sub-Lieut.* | John H. E. Parker | 28 Apr 66 |
| | Henry W. A. Littledale (*act*) | 19 Feb 66 |
| *Additional* | Robert L. Smart | 25 May 67 |
| *2nd Master* | | |
| *Assist. Surgeon* | | |
| *Assist. Paym.* | William R. Weatherley | 26 Jan 66 |
| | Robert Dinwiddie | 11 Jan 66 |
| | Frederick M. James | 24 May 66 |
| *Additional for disposal* | | |

## 519 VICTORIA & ALBERT.
P. *Royal Yacht.*
2345 *Tons.* 600 *H.P.*
*Portsmouth.*

| | | |
|---|---|---|
| *Captain* | *His Serene Highness* The Prince of Leiningen, G.C.B. | 1 Jan 65 |
| *Commander* | Frank T. Thomson | 20 Dec 65 |
| *Lieutenant* | *Hon.* John B. Vivian | 2 Nov 65 |
| | *Hon.* Henry M. Molyneux | 29 Nov 66 |
| *Staff-Comm.* | James Bodie | 1 Jan 65 |
| *Additional* | David N. Welch | 1 Jan 65 |
| | (*For Service in Alberta.*) | |
| *Master* | Alfred Balliston | 1 Jan 65 |
| | (*For Service in Yachts.*) | |
| *Dep. Inspec. General* | John M. Minter, MD. | 1 Jan 65 |
| *Paymaster* | Kenneth L. Sutherland | 1 Jan 65 |
| *Chief Inspector of Machinery.* | John H. Langley | 1 Jan 65 |
| *Chief Engineer.* | John Bruce (*a*) | 1 Jan 65 |
| | Thomas Truscott | 1 Jan 65 |
| | (*For Service in Alberta.*) | |
| *Assist. Paym.* | Joseph G. W. Hoare | 1 Jan 65 |

## 520 VICTORY, 12.
2164 *Tons.*
*Flag Ship.*
*Portsmouth.*

| | | |
|---|---|---|
| *Admiral* | *Sir* Thomas Pasley, *Bart.* | 1 Mar 66 |
| *Flag Lieut.* | Coryndon P. Boger | 1 Mar 66 |
| *Secretary* | Arthur Price | 1 Mar 66 |
| *Clerk to Sec.* | Charles O. Salmon | 30 May 67 |
| | John Heath (*Assist. Paym.*) | 1 Jan 67 |
| | Clarence Aylen (*Assist. Paym.*) | 1 Jan 67 |
| | Frederick L. M. Dyer (*Assist. Paym.*) | 1 Jan 67 |
| | Henry G. Herbert | 6 Apr 67 |

| | | |
|---|---|---|
| *Captain* | *Hon.* Francis Egerton | 1 Jan 67 |
| *Additional* | George S. Hand, CB. | 1 Jan 67 |
| | (*For Packet Service at Southampton.*) | |
| | Henry S. Hillyar | 17 June 67 |
| | (*For Temporary Service in Mersey.*) | |
| *Commander* | Loftus C. H. Robinson | 1 Jan 67 |
| *Additional* | Henry Fairfax | 17 June 67 |
| | (*For Temporary Service in Mersey.*) | |
| *Lieutenant* | Henry B. Stewart | 1 Jan 67 |
| | Augustus Tabuteau | 1 Jan 67 |
| | Thomas W. Chapman | 1 Jan 67 |
| *Staff-Comm.* | Valentine G. Roberts | 1 Jan 67 |
| *Additional* | Fredk. W. Paul | 1 Jan 67 |
| | (*For Service in Fire Queen.*) | |
| | Thomas J. Whillier | 1 Jan 67 |
| | (*For Service in Black Eagle.*) | |
| *Master* | George Allen (*act*) | 1 Jan 67 |
| *Additional* | Samuel Libby (*b*) | 1 Jan 67 |
| | (*For Service in Sprightly.*) | |
| | (*For Service in Black Eagle.*) | |
| *Captain Mar.* | Edward Spry | 1 Jan 67 |
| *1st Lieut. Mar.* | Francis M. Shairp | 4 Mar 67 |
| *Chaplain and Naval Ins.* | *Rev.* John J. Harrison, MA. | 1 Jan 67 |
| *Chaplain* | *Rev.* Samuel Beal, BA. | 1 Jan 67 |
| | (*Additional for Royal Marine Artillery.*) | |
| | *Rev.* William M. Wray, MA. | 1 Jan 67 |
| | (*Additional for Portsmouth Division of Royal Marines.*) | |
| *Staff Surgeon* | John W. Reid (*b*), MD. | 1 Jan 67 |
| *Additional* | John D. Macdonald, MD. | 1 Jan 67 |
| | Charles M. Shane | 20 May 67 |
| | (*For service at Haslar Hospital.*) | |
| *Surgeon* | Richard Eustace | 1 Jan 67 |
| | (*For service with Roy. Mar. Art.*) | |
| | (*In lieu of an Assist. Surgeon.*) | |
| | Benjamin Browning | 1 Jan 67 |
| | (*In lieu of an Assist. Surgeon.*) | |
| *Paymaster* | William Morgan | 1 Jan 67 |

Digitized by Google

*Assist. Surg.*..
*For Service at Haslar Hospital.*
*Sub-Lieut*....James Hazel . . . . 1 Jan 67
(*Additional for Helicon.*)
*2nd Master*....James G. Fowling...8 May 67
(*Additional for disposal.*)
*Assist. Paym.*..Thomas W. Moore .. 1 Jan 67
James K. Bell ..... 1 Jan 67
George R. Johnson. 1 Jan 67

## 521 VIGILANT, 4. S. *Gun-Vessel.*
680 *Tons.* 200 *H.P.*
*East Indies.*

*Commander* ..Ralph A. O. Brown 14 May 66
*Lieutenant*....Hilary G. Andoe .. 17 Feb 63
Evelyn W. Shirley. 12 Feb 63
*Additional*...Lambton L. L. Bevan 8 Apr 67
(*For disposal.*)
*Master* .....Henry Smith .....23 Mar 67
*Surgeon* .....Gordon Jackson...17 July 65
*Paymaster* ....Charles E. K. Brockman
23 Aug 65
*Assist. Paym.*..George A. Michell..26 Nov 66

## 522 VINDICTIVE. *Store Ship.*
1758 *Tons.*
(*Jellah Coffee. Bight of Benin.*)

*Master Commg.*George Stovin..... 2 Apr 67
*Sub-Lieut*.....George R. Green... 1 May 67
*Assist.-Surg*...John Mockridge ... 1 Apr 67
*Assist. Paym. in charge*. } Edwin Theakston .. 1 Apr 67

## 523 VIPER, 2. *Iron. Double* S. *Gunboat. Armour-plated.*
737 *Tons.* 160 *H.P.*
*Sheerness.*

*Commander*...Henry E. Crozier..17 June 67
*Lieutenant* ....Edward Seale .....18 June 67
*Master*..... ..Heaver Sugden ....15 Apr 67
*Sub. Lieut.* ...Arthur A. Lee (*act*) 20 June 67
(*In lieu of Master's Assistant.*)
*Assist. Paym. in charge.* { Robert M. Colwell 18 June 67

## 524 VIRAGO, 6. P. *Sloop.*
1059 *Tons.* 220 *H.P.*
*Australia.*

*Commander*...Henry M. Bingham .30 Nov 66
*Lieutenant* ...Francis H. Keyser .30 Nov 66
Arthur P. Douglas .23 May 67
*Master*.....James C. Thomas . . 9 Feb 67
*1st Lieut. Mar.*
*Surgeon* .....Alexander Crosbie, MD.
17 Apr 67
*Paymaster*....Valentine Spain . . 11 Mar 67
*Chief Engineer* John H. Treliving . 3 Dec 66
*Sub-Lieut*,....George S. Lindeman .4 Mar 67
Arthur C. M. Coulson
19 Mar 67
*Assist. Surg.*..Michael O. Hurlstone.3 Dec 66
*2nd Master*....Walter M. Goalen . 18 Mar 60
(*For Surveying Service.*)

## VIVID. P. *Vessel.*
350 *Tons.* 160 *H.P.*
*Woolwich.*
(*Tender to Fisgard.*)

*Staff-Comm.* . Timothy W. Sulivan 2 Feb 65

## 525 VIXEN, 4. *Iron and Wood Double* S. *Gunboat, Armour-plated.*
754 *Tons.* 160 *H.P.*
*Devonport.*

*Master* .....Silas H. Liddell ....26 Jan 67
(*Borne in Indus.*)

## VOLCANO. P. *Vessel.*
720 *Tons.* 140 *H.P.*
*Floating Factory.*
*Portsmouth.*

## WALLACE. *Iron.* P. *Tug.*
209 *Tons.* 100 *H.P.*
*Portsmouth.*

## WARDS. P. *Tug.*
76 *Tons.* 27 *H.P.*
*Gibraltar.*

## 532 WARRIOR, 32. *Iron* S. *Ship. Armour-plated.*
6109 *Tons.* 1250 *H.P.*
*Flag Ship.*
*Queenstown.*

*Rear-Admiral*.Charles Frederick ..31 Mar 65
*Flag-Lieut*. ...Somerled MacDougall
24 Apr 66
*Secretary* .....George W. Underhill 7 Mar 66
*Clerk to Sec.*..James H. Wallis (*Assist.-Paym.*) ..... 9 Mar 66

*Captain* .....John Corbett ..... 1 July 67
*Lieutenant*....Francis M. Ommanney
1 July 67
Henry T. Price.... 1 July 67
Atwell P. M. Lake . 1 July 67
*Additional*....Edmund M. Dayrell 1 July 67
(*For Service in Lark.*)
Charles S. Stuckburgh
1 July 67
(*For Service in Sandfly.*)
Charles E. Foot.... 1 July 67
(*For Service in Griper.*)
Arthur C. H. Paget. July 67
(*For Service in Highlander.*)

Digitized by Google

*Master* .....Frank Inglis..... 1 July 67
*1st Lieut. Mar.*..John D. Fosbroke . 1 July 67
*Captain Mar.* .
(*Supernumary*)
*1st. Lieut. Mar.*
(*Supernumary*)
*2nd. Lieut. Mar.*
(*Supernumary*)
*Surgeon* .....George Moore, MD...1 July 67
Richard L. B. Head.1 July 67
(*Additional in lieu of an Assistant Surgeon.*)
*Paymaster*.....George W. Anderson
1 July 67
*Chief Engineer* William Buchan ...1 July 67
*Assist. Surg.* ..
*2nd Master*....William E. Scriven . 1 July 67
(*Additional for advice.*)
*Assist. Paym.*..William P. Taylor.. 1 July 67
Norcott D'E. Roberts 1 July 67
Richard E. Moore...1 July 67
Edward Robinson .. 7 Feb 67
(*Additional for Admiral's Office.*)

## 533 WASP, 18. S. *Sloop.*
974 *Tons.* 100 *H.P.*
*East Indies.*

*Captain* .....Norman B. Bedingfeld
29 Dec 65
*Lieutenant*...George H. B. Reed... 2 Dec 67
John R. E. Pattisson (*act.*)
21 Dec 65
William F. Snowden (*act.*)
22 Dec 65
*Master*.....Edw. C. DuB. Phillips 5 Oct 63
*Surgeon* .....William Anderson (*a*)
2 Apr 66
*Paymaster*... Charles G. Smith .. 14 Nov 63
*Assist. Surg.*..James A. Allan, MD. 19 Nov 63

## 534 WATERWITCH. *Iron Hydraulic Gunboat, Armour-plated.*
777 *Tons.* 167 *H.P.*
*Woolwich.*

*Master*.....Erasmus C. Roberts 8 Mar 67
(*Borne in Cumberland.*)

## 536 WELLESLEY, 72.
1746 *Tons.*
*Chatham.*
*Guard Ship of Ordinary.*

*Captain*.....Wm. H. Stewart, CB. .1 Jan 66
*Commander* ..James P. Thurburn 3 Jan 66
*Lieutenant*....
*Additional for service in ships in the Sailing Reserve.* } George T. Morrell. 6 Sept 66
*Chaplain additional* .. } *Rev.* James S. Robson, BA. 7 Nov 66
(*For Service with Royal Marines.*)
*Staff Surgeon* .Henry Piers ..... 1 Jan 66
*Addit. Staff Surgeon* .. } Thomas Nelson, MD. 1 Jan 66
(*For Service in Melville Hospital.*)
*Surgeon additional* .. } David Duncan, MD..10 Dec 66
(*For Temporary Service in Chatham Yard, in lieu of an Assist. Surgeon..*)
*Chief Engineer* William Eames.... 1 Jan 66
(*For Service in Chatham Yard.*)
*Paymaster* ....Charles S. Giles..... 1 Jan 66
*Assistant Surg.*
*Additional*....Adam Robertson, MD 26 Jan 67
(*For Service in Melville Hospital.*)
George Maclean, MA. MD
6 Apr 67
(*For Service of Reserve.*) 29 Jan 66
*2nd Master*....John Grandy (*act*) .. 1 Jan 66
(*For Service in Chatham Yacht.*)
*Assist. Paym.*..James T. Syme.....15 Dec 64
*Additional*.....Alan H. Grey ..... 25 Apr 64
(*For Service on Shore.*)

## WEZER. P. *Vessel.*
*Distilling Vessel.*
*Malta.*

## 539 WIDGEON. P. *Tug.*
164 *Tons.* 90 *H.P.*
*Deptford.*

## WILDFIRE. P. *Vessel.*
186 *Tons.* 76 *H.P.*
(*Tender to Formidable.*)
*Sheerness.*

*Master*.....George Brockman .. 1 Jan 65

## 540 WINCHESTER, 12.
652 *Tons.*
*Drill Ship for Royal Naval Reserve.*
*Aberdeen.*

*Commander*...George M. Balfour. 2 July 66
*Surgeon* .....William Ross (*b*) MD.
25 June 66
*Paymaster*....Joseph Whittall....26 Apr 65

## 541 WINDSOR CASTLE. 97.
S. *Ship.*
3101 *Tons.* 500 *H.P.*
*Devonport.*

*Chief Engineer* Benjamin Hoar.....15 Oct 61
(*Borne in Indus.*)

## 542 WIVERN, 4. S. *Iron Turret Ship, Armour-plated.*
1899 *Tons.* 350 *H.P.*
*Particular Service.*

*Captain* .....Hugh T. Burgoyne
27 Sept 65
*Lieutenant*....Francis B. Renshaw 30 Sept 65
Walter W. Poynder 13 Jan 66
Frederick R. Boardman
7 Apr 66

Digitized by Google

*Master*.....Clement Heitzel ..28 July 64
*Surgeon*.....Frederick Piercy .. 4 July 66
*Paymaster*....William H. Thompson 27 Sept 65
*Chief Engineer* Thomas F. Simmonds 27 Sept 65
*Sub-Lieut*.....
*Additional*....John W. Sunderland 6 July 66
Archibald W. Hamilton 6 Mar 67
*2nd Master* ...Thomas E. B. Cope (*act*) 9 Mar 67
*Assist. Surg*...
*Assist. Paym*...Horace C. Barnard.19 Apr 66

## 543 WOLVERENE, 21. S. *Corvette.*

1703 *Tons.* 400 *H.P.*

*North America and West Indies.*

*Captain*.....Thomas Cochran ...30 Dec 65
*Lieutenant*....Charles L. Oxley...29 Aug 64
Arnold J. Errington 7 May 64
William H. C. Selby 13 Nov 65
John H. Hodgson ...6 Apr 67
(*Additional for Service in St. Lawrence.*)
*Master*.....Adolphus de G. Sutton 7 May 64
Charles Love .....14 Apr 67
(*Additional for Service in the St. Lawrence.*)
*1st Lieut. Mar. Art.* } Patrick W. O'Connor 15 May 64
*Chaplain & Nav. Inst.* } *Rev.* Douglas J. Boutflower, MA.....1 June 64
*Surgeon*.....David Wilson . . . 18 May 64
*Paymaster* ...Robert Deveson ... 7 May 64
*Chief Engineer* Thomas F. Hall . . 10 May 64
*Sub-Lieut*.... Edward G. F. Law (*act*) 22 Mar 66
*Assist. Surg.* .Septimus Terry . . 10 May 64
*Assist. Paym.* William W. Murly ..7 May 64
Thomas E. Semmens 16 Sept 64

## 548 ZEALOUS, 20. S. *Ship.*

*Armour-plated.*

3716 *Tons.* 800 *H.P.*

*Flag Ship.*

*Pacific.*

*Rear-Admiral. Hon.* George F. Hastings, CB. 21 Nov 66
*Flag-Lieut*....Arthur T. Brooke ..22 Nov 66
*Secretary*.....Henry Perry .....22 Nov 66
*Clerk to Sec.* ...Charles R. Drew ..22 Nov 66
(*Assist. Paym.*)

*Captain*.....Richard Dawkins...13 Sept 66
*Commander* ..William H. Liddell 17 Sept 66
*Lieutenant* ...John L. Way.....12 Sept 66
Lawrence Ching ...13 Sept 66
Henry E. Maclean..12 Sept 66
Robert W. Stopford 12 Sept 66
George E. Somerset 12 Sept 66
*Additional*....Reginald C. Townshend 25 Mar 67
*Additional for disposal* } George Usborne....12 Mar 67
*Staff-Comm*...George L. Carr.....12 Sept 66
*Capt. Mar. Art.* Charles S. Williams 20 Sept 66
*Capt. Mar. Additional*.. } William A. Delacombe 17 Apr 67
*2nd Lieut. Mar.* Lawrence Fortescue 20 Sept 66
*1st Lieut. Mar.*. Oliver A. Beadon ..17 May 67
*Additional* ....James Inman..... 1 Feb 67
(*For Service at San Juan.*)
*Chaplain* .....*Rev.* Thomas R. Hamilton 10 Oct 66
*Nav. Instruc*...Robert H. A. E. Nelson 22 Sept 66
*Staff-Surg*. ...Matthew Burton, MD. 15 Sept 66
*Paymaster*....Hugh H. Burniston 14 Sept 66
*Chief Engineer* Joshua C. Robinson 18 Sept 66
*Sub-Lieut*.....
Philip H. Rickman.12 Sept 66
*Additional*....
(*For Disposal*).
*2nd Master*....George S. Brodie...24 Apr 67
(*Additional for Surveying Service.*)
*Assist. Surgeon* John Simpson, MA., MD. 15 Sept 66
Alfred S. Crowdy (*act*) 15 Sept 66
*Assist. Paym*...Cecil P. Walker...14 Sept 66
Henry J. Colling ..14 Sept 66
*Additional*....Matthew Wellington (*For Admiral's Office*) 22 Nov 66

## 549 ZEBRA, 7. S. *Sloop.*

951 *Tons.* 200 *H.P.*

*China.*

*Commander*...Edwin J. Pollard . 8 Feb 67
*Lieutenant*....Alexander G. M'Keehnie 20 Feb 67
Robert B. Pipon. . . 9 Feb 67
*Master* .....William P. Haynes 23 Mar 67
*Paymaster* ....Henry H. P. Shanks 11 Feb 67
*Chief Engineer* Robert Madge .....18 Feb 67
*Surgeon*.....James W. Leahy... 6 Mar 67
*Sub-Lieut*.....John T. Hardinge .. 9 Feb 67
*Assist. Surg*...Charles L. Ridout..11 Feb 67

Digitized by Google

# HER MAJESTY'S INDIAN TROOP-SHIPS.

552 CROCODILE, 3. **S.** *Iron Troop Ship.*
4173 *Tons.* 700 *H.P.*
*Blackwall.*

*Captain*.....George W. Watson .16 Apr 67
*Lieutenant*....George J. G. Purcell 16 Apr 67
William H. Henderson
23 May 67
*Master*.....George P. Heather..12 Apr 67
*Chaplain*.....*Rev.* Henry A. Middleton, MA.....31 May 67
*Surgeon*.....James Flanagan ...15 Apr 67
*Paymaster*....George W. D. Simmonds
12 Apr 67
*Chief Engineer* Charles S. Serjeant .20 Apr 67
*Assist. Paym.* .John Watts .....12 Apr 67

553 EUPHRATES, 3. **S.** *Iron Troop Ship.*
4173 *Tons.* 700 *H.P.*
*Bombay.*

*Captain*.....Montagu B. Dunn ..27 Mar 67
*Lieutenant*....Adolphus F. M. Meyer
27 May 67
William L. Martin .27 Mar 67
Bellette Shattock .. 6 May 67
George G. Hunt ... 6 May 67
*Master*.....William H. Fawckner
27 May 67
*Surgeon*.....Simon A. Willis, MD.26 Mar 67
*Paymaster*...Richard Allen.....3 June 67
*Chief Engineer*.Ebenezer Clements 8 Apr 67
*2nd Master*....John M. Ross ..... 6 May 67
*Assist. Surg.*..Richard B. O'Toole 30 May 67
*Assist. Paym.*.Henry W. C. E. Batchelor
29 Mar 67
Adolph Kunter ...15 June 67
George F. M. Kent 6 May 67

HASTY. **P.** *Tug.*
120 *Tons.* 40 *H.P.*
*Building at Messrs. Napier, Glasgow.*

554 JUMNA, 3. **S.** *Iron Troop Ship.*
4173 *Tons.* 700 *H.P.*
*Bombay.*

*Captain*.....Benjamin S. Pickard 27 Mar 67
*Lieutenant* ...John F. Lenon.....27 Mar 67
Henry T. Clanchy..27 Mar 67
Frederick A. Gardner
23 May 67
Frederick G. Dundas
23 May 67
*Master*.....George D. Perry ...27 Mar 67
*Chaplain*.....*Rev.* John Squire ..18 May 67
*Surgeon*.....Leonard H. J. Haynes
26 Mar 67
*Paymaster*....Henry Sewell .....27 Mar 67
*Chief Engineer* George Treviss.....10 Apr 67
*2nd Master* ...Herbert T. Gimson.24 May 67
*Assist. Surg.*..George B. Beale, MD. 30 May 67
*Assist. Paym.*.Edward B. Pillans..29 Mar 67
George W. de L. Willis
13 June 67

555 MALABAR, 3. **S.** *Iron Troop Ship.*
4173 *Tons.* 700 *H.P.*

*Captain*.....Frederic D. Rich ...27 Mar 67
*Lieutenant*....Charles S. P. Woodruffe
27 Mar 67
Edward F. Day ....14 May 67
*Master*.....Henry B. Akaster ..27 Mar 67
*Surgeon*.....Thomas Colan, MD. 26 Mar 67
*Paymaster* ...Stephen H. Moore ..27 Mar 67
*Chief Engineer*Henry Cook .....22 Nov 66
*Assist. Paym.* .Richard C. Webb ..29 Mar 67

PROMPT. **P.** *Tug.*
120 *Tons.* 40 *H.P.*
*Building at Messrs. Napier, Glasgow.*

556 SERAPIS, 3. **S.** *Iron Troop Ship.*
4173 *Tons.* 700 *H.P.*
*Victoria Docks.*

*Captain*.....John C. Soady.....16 Apr 67
*Lieutenant*....*Hon.* Montolieu F. Murray
16 Apr 67
William H. Bond..18 May 67
Charles Alder .....17 June 67
Albert M. Ducat ..17 June 67
*Master*.....Henry Bond .....12 Apr 67
*Surgeon*.....John Breakey.....15 Apr 67
*Paymaster*....Edward R. Chamberlain
12 Apr 67
*Chief Engineer*Thomas H. Punshon 20 Apr 67
*2nd Master* ...William Way .....20 June 67
*Assist. Paym.* .Henry G. Steinbridge
12 Apr 67

Digitized by Google

# LIST OF SCREW STEAM GUN-BOATS.

(*From* 212 *to* 273 *Tons.*)

563 ALBACORE. 60 *H.P.*
*Bermuda.*
*Master in command.* } Charles H. C. Langdon 1 Jan 67
(*For surveying service.*)

564 ANGLER. 20 *H.P.*
*Portsmouth.*

565 ANT. 20 *H.P.*
*Portsmouth.*

566 BANTERER. 60 *H.P.*
*China.*
*Lieut. & Com.*..John E. Pringle 31 Aug 66
*2nd Master in charge.* }

567 BLAZER. 60 *H.P.*
(*Tender to Frederick William,*)
*Queenstown.*

568 BOUNCER. 60 *H.P.*
(*Tender to Princess Charlotte.*)
*Hong Kong.*

569 BRAVE. 60 *H.P.*
*Portsmouth.*

570 BRITOMART. 60 *H.P.*
*North America and West Indies.*
*Lieut. & Com.*, Arthur H. Alington 31 Mar 66
*2nd Master* ...William R. Stevens 2 Apr 66

571 BRUISER. 60 *H.P.*
*Portsmouth.*

572 BULLFROG. 60 *H.P.*
(*Tender to Castor.*)
*North Shields.*

573 BUSTARD. 60 *H.P.*
*China.*
*Lieut. & Com.*
*2nd Master*...William E. Farrington (*act*) 1 Jan 64

574 CHEERFUL. 20 *H.P.*
*Portsmouth.*

575 CHEROKEE. 60 *H.P.*
*Portsmouth.*

576 CHERUB. 60 *H.P.*
*North America and West Indies.*
*Lieut. & Com.*.. Spencer R. Hnntley 14 Apr 66
*2nd Master* ...William George Cox 3 July 66

577 CHUB. 20 *H.P.*
*Portsmouth.*

578 CLINKER. 60 *H.P.*
(*Tender to Indus.*)
*Devonport.*

580 COCKATRICE. 60 *H.P.*
*Mediterranean.*
*Commander*...Archibald G. Bogle 17 Mar 66
*Lieut*.....William Collins 23 Mar 66
*2nd Master*...Edwin Q. Hallett 10 Feb 66
*Assist. Surg.*..Abraham I. Bolton 14 Mar 66
*Assist. Paym. in charge.* } Frederick B. Williams 10 Mar 66

581 COCKCHAFER. 60 *H.P.*
*China.*
*Lieut. & Com.* Howard Kerr ...1 Feb 66
*2nd Master* George W. Bardin (*act*) 1 Feb 66

585 CROMER. 60 *H.P.*
*Portsmouth, building.*

587 DAISY. 20 *H.P.*
*Portsmouth.*

588 DAPPER. 60 *H.P.*
(*Tender to Britannia.*)
*Dartmouth.*

DECOY. 20 *H.P.*
*Portsmouth.*

589 DELIGHT. 60 *H.P.*
*North America and West Indies.*
*Lieut. & Com.*..Thomas H Larcom 2 Mar 66

Digitized by Google

590 DOTEREL. 60 *H.P.*
*S. E. Coast of America.*
*Lieut. & Com.*...William G. Scott 8 June 67
*2nd Master* ..Henry W. Davidson 1 July 65
*Assist.-Surg.*..John Bishop ....1 July 65

591 DOVE. 60 *H.P.*
(*Hong Kong.*)

592 DRAKE. 40 *H.P.*
*China.*
*Lieut. & Com.* Robert S. Hunt..23 Jan 66
*2nd Master* .Joseph Procter..23 Jan 66

595 EARNEST. 60 *H.P.*
(*Tender to St. George.*)
*Falmouth.*

596 ERNE. 60 *H.P.*
(*Tender to Duncan.*)
*Queen's Ferry, N.B.*

600 FANCY. 60 *H.P.*
(*Tender to Asia.*)
*Portsmouth.*

601 FENELLA. 40 *H.P.*
(*Fitting as a Dredger at Limehouse.*)

602 FERVENT. 60 *H.P.*
(*Tender to Dædalus.*)
*Bristol.*

604 FIRM. 60 *H.P.*
*China.*
*Lieut. & Com.* Alfred Eaton ...23 Jan 66
*2nd Master*..Thomas H. Flood 20 Apr 66

609 FORESTER. 60 *H.P.*
*China.*
*Lieut. & Com.* John E. Stokes .16 Apr 66
*2nd Master*....John W. McFarlane (*act*) . . 26 Nov 66

610 FORWARD. 60 *H.P.*
*Pacific.*
*Lieut. & Com.* D'Arcy A. Denny 24 Apr 66
*2nd Master*..

616 GLEANER. 60 *H.P.*
*South East Coast of America.*
*Lieut. & Com.*Charles F. Hill.. 8 May 66
*2nd Master*.Thomas M. Moffat (*act*) 12 Apr 67
*Assist.-Surg.* .Henry S. Lauder 26 Apr 65

618 GOLDFINCH. 60 *H.P.*
(*Tender to Lion.*)
*Greenock.*

619 GOSHAWK. 60 *H.P.*
(*Tender to Donegal.*)
*Liverpool.*

620 GRAPPLER. 60 *H.P.*
*Pacific.*

621 GRASSHOPPER. 60 *H.P.*
*China.*
*Lieut. & Com.* John C. Patterson 17 Feb 66
*2nd Master in charge.* Francis T. Helby (*act*) 27 Jan 65

623 GRIPER. 60 *H.P.*
(*Tender to Black Prince.*)
*Queenstown.*

628 HARDY. 60 *H.P.*
*China.*
*Lieut. & Com.*..George Morice.13 Aug 64
*2nd Master* ..Robert Towers .18 Jan 66

630 HAUGHTY. 60 *H.P.*
*China.*
*Lieut. & Com.*..Uvedale S. Singleton 15 June 66
*2nd Master* ..John A. Miller.22 Mar 67

631 HAVOCK. 60 *H.P.*
*China.*
*Lieut. & Com.*....Orford S. Cameron 20 Apr 67
*2nd Master in charge* John F. Barns..30 June 64

632 HERON. 60 *H.P.*
*North America and West Indies.*
*Lieut. & Com.* Lewis B. Solly. 24 Jan 67
*2nd Master* ..Daniel M. Browne 2 Apr 66

634 HIGHLANDER. 60 *H.P.*
(*Tender to Black Prince.*)
*Queenstown.*

635 HIND. 60 *H.P.*
(*Tender to St. George.*)
*Falmouth.*

636 HUNTER. 40 *H.P.*
*Portsmouth.*

637 HYENA. 60 *H.P.*
(*Tender to Revenge.*)
*Pembroke Dock.*

Digitized by Google

638 INSOLENT. 60 *H.P.*
*China.*
*Lieut. & Com.*..Leicester C. Keppel
20 Apr 67
*2nd Master*..Joseph F. Atkinson
10 Oct 66
*Assist. Surg.*..George Clark.. 22 Nov 64

640 JACKDAW. 60 *H.P.*
*Devonport.*

641 JANUS. 40 *H.P.*
*China.*
*Lieut. & Com.*..Cecil F. W. Johnson
16 Apr 66
*2nd Master*..John B. Palmer (*act*)
6 Feb 66

645 LARK. 60 *H.P.*
(*Tender to Black Prince.*)
*Queenstown.*

648 LEVERET. 60 *H.P.*
*Portsmouth.*

649 LINNET. 60 *H.P.*
*South East Coast of America.*
*Lieut. & Com.*.....Charles P. Bushe
20 Apr 67
*Master*.....John B. Johnson
2 Mar 66
*Assist. Surg.*..Alexander McDonald, M.D. ..... 8 Aug 65

650 LOUISA. 60 *H.P.*
(*Tender to Trafalgar.*)
*Queen's Ferry, N.B.*

652 MAGNET. 60 *H.P.*
(*Tender to Pembroke.*)
*Harwich.*

656 MAYFLOWER. 60 *H.P.*
*Sheerness.*

657 MINSTREL. 60 *H.P.*
*North America and West Indies.*
*Lieut. & Com.*..Mervyn B. Medlycott
14 Apr 66
*2nd Master*...Thomas Potter. 2 July 66

659 NETLEY. 60 *H.P.*
(*Tender to Duncan.*)
*Queensferry, N.B.*

660 NETTLE. 20 *H.P.*
*Jamaica.*
*Lieut. & Com.*
*Master*.....

661 NIGHTINGALE. 60 *H.P.*
*Devonport.*

663 ONYX. 20 *H.P.*
*Jamaica.*

664 OPOSSUM. 60 *H.P.*
*Hong Kong.*

665 ORWELL. 60 *H.P.*
*Portsmouth.*
*Lieut & Com.*Alfred F. Marescaux
15 June 67
*2nd Master*.....Thomas H. Smith
18 June 67
*Assist. Surg.*....Walter Reid, M.D.
19 June 67

668 PEACOCK. 60 *H.P.*
*Portsmouth.*

672 PHEASANT. 60 *H.P.*
(*Tender to Irresistible.*)
*Southampton Water.*

675 PIGEON. 60 *H.P.*
(*Tender to Caledonia.*)
*Channel Squadron.*

678 PROCRIS. 60 *H.P.*
*Devonport.*

683 RAINBOW. 60 *H.P.*
(*Tender to Dauntless.*)
*Hull.*

684 RAMBLER. 20 *H.P.*
*Portsmouth.*

685 RAVEN. 60 *H.P.*
(*Tender to Royal George.*)
*Kingstown.*

688 REDWING. 60 *H.P.*
(*Tender to Cambridge.*)
*Devonport.*

691 ROSE. 60 *H.P.*
*Queenstown.*

692 RUBY. 60 *H.P.*
*Devonport.*

695 SANDFLY. 60 *H.P.*
(*Tender to Black Prince.*)
*Queenstown.*

Digitized by Google

698 SEPOY. 60 *H.P.*
*(Tender to Dauntless.)*
*Hull.*

701 SKIPJACK. 60 *H.P.*
*Devonport.*

702 SKYLARK. 60 *H.P.*
*Gibraltar.*
*Captain*.....James C. Prevost
12 Sept 65
*(Additional for service at Gibraltar.)*
*Lieut. & Com.*Robert H. Swinton
12 June 65
*2nd Master*....John Aylen ..25 Mar 67

704 SNAP. 60 *H.P.*
*(Hong Kong.)*
*Lieut. & Com.* George Powys ..23 Jan 66
*2nd Master*..John Browne ...23 Jan 66

706 SPANKER. 60 *H.P.*
*Sheerness.*

707 SPEEDY. 60 *H.P.*
*(Tender to Dasher.)*
*Channel Islands.*

708 SPIDER. 60 *H.P.*
*S. E. Coast of America.*
*Lieut. & Com.*John B. Michell 8 May 66
*2nd Master*..William C. E. Parker
21 June 65
*Assist.-Surg.*.Arthur B. Johnson
11 Apr 66

709 STARLING. 60 *H.P.*
*Hong Kong.*

711 STORK. 60 *H.P.*
*(Tender to Excellent.*
*Portsmouth.*

712 SURLY. 60 *H.P.*
*(Tender to Dauntless.)*
*Hull.*

713 SWAN. 60 *H.P.*
*Portsmouth.*

718 THRASHER. 60 *H.P.*
*Sheerness.*

725 TRINCULO. 60 *H.P.*
*Mediterranean.*
*Lieut. Com.*..Frederick de V. Sanders .. 19 Mar 67
*2nd Master*...Thomas J. H. Rapson
19 Mar 67
*Assist. Surg.*...William Yarde, MD.
20 May 67

726 TYRIAN. 60 *H.P.*
*Mediterranean.*
*Lieut. & Com.*, *Hon* Victor A. Montagu
26 Sept 66
*2nd Master*..Benjamin S. Bradley *(act)*
30 Jan 66
*Assist. Surg.*.William Inman, MD.
23 Aug 66

730 WATCHFUL. 40 *H.P.*
*China.*

731 WAVE. 60 *H.P.*

732 WEAZEL. 60 *H.P.*
*China.*
*Lieut. & Com.*.William H. Richards
10 Apr 67
*2nd Master* ..Edmund Nankivell *(act)*
1 Feb 66

733 WHITING. 60 *H.P.*
*(Tender to Racoon.)*

734 WIZARD. 60 *H.P.*
*Mediterranean.*
*Lieut. & Com.*.Patrick J. Murray
10 Mar 66
*2nd Master* ...John S. Hall..25 Mar 67
*Assist. Surg.*. Donald MacIver, MD.
10 Jan 67

735 WOODCOCK. 40 *H.P.*
*Hong Kong.*

Digitized by Google

# LIST OF SAILING SHIPS, &c., OF THE ROYAL NAVY,

## DISTINGUISHING THOSE IN COMMISSION.

*For the Officers of Sailing Ships* IN COMMISSION *see also the* GENERAL LIST.

ACTÆON, 26.
*Portsmouth.*

ACTIVE, 20. *Drill Ship for Royal Naval Reserve.*
(*In Commission.*)
*Sunderland.*

ÆOLUS, 42.
*Portsmouth.*

AMETHYST, 26.
*Sheerness.*

AMPHITRITE, 25.
*Devonport.*

ASIA. *Guard Ship of Reserve, and Flagship of Admiral Superintendent of Dockyard.*
(*In Commission.*)
*Portsmouth.*

ATALANTA, 16. *Sloop.*
*Devonport.*

BELLEISLE, 6. *Hospital Ship.*
*Sheerness.*

BOSCAWEN, 20. *Training Ship.*
(*In Commission.*)
*Southampton Water.*

BRILLIANT, 16. *Drill Ship for Royal Naval Reserve.*
(*In Commission.*)
*Dundee.*

BRITANNIA, 8. *Training Ship for Naval Cadets.*
(*In Commission.*)
*Dartmouth.*

CAMBRIAN, 40.
*Devonport.*

CAMBRIDGE. *Gunnery Ship.*
(*In Commission.*)
*Devonport.*

CANOPUS, 8. *Receiving Ship.*
(*In Commission.*)
*Devonport.*

CASTOR, 22. *Drill Ship for the Royal Naval Reserve.*
(*In Commission.*)
*North Shields.*

CHICHESTER, 50.
(*Lent as Training Ship for Destitute Boys in the Thames.*)

CIRCE, 42.
(*Tender to Impregnable.*)
*Devonport.*

CLYDE, 42.
*Sheerness.*

CONTEST, 12. *Sloop.*
*Portsmouth.*

CREOLE, 26.
*Devonport.*

CUMBERLAND, 24. *Guard Ship of Reserve.*
(*In Commission.*)
*Sheerness.*

DÆDALUS, 16. *Drill Ship for Royal Naval Reserve.*
(*In Commission.*)
*Bristol.*

Digitized by Google

DIANA, 42.
*Chatham.*

EAGLE, 16. *Drill Ship for the Royal Naval Reserve.*
*(In Commission.)*
*Liverpool.*

EGMONT, 4. *Receiving and Store-ship.*
*(In Commission.)*
*Rio de Janeiro.*

EURYDICE, 26.
*Portsmouth.*

EXCELLENT. *Gunnery Ship.*
*(In Commission.)*
*Portsmouth.*

FERRET, 8. *Brig.*
*(Tender to Boscawen.)*
*Southampton.*

FISGARD, 42. *Flag Ship.*
*(In Commission.)*
*Woolwich.*

FLORA, 40.
*Ascension.*
*(In Commission.)*

FORMIDABLE, 26. *Flag Ship.*
*(In Commission.)*
*Sheerness.*

GANGES, 20.
*(In Commission.)*
*Falmouth.*
*Training Ship for Boys.*

GIPSY, *Cutter.*
*(Tender to Hastings.)*
*Queenstown.*

HEROINE, 8. *Sloop.*
*Devonport.*

HIBERNIA, 104.
*Flag Ship of Admiral Superintendent of Malta Dockyard.*
*(In Commission.)*
*Malta.*

HOUND, 8. *Brig.*
*Devonport.*

IMPLACABLE, 24. *Training Ship.*
*(In Commission.)*
*Devonport.*

IMPREGNABLE, 78. *Training Ship.*
*(In Commission.)*
*Devonport.*

INDUS. *Guard Ship of Reserve, and Flag Ship of Admiral Superintendent of Dockyard.*
*(In Commission.)*
*Devonport.*

IRIS, 26.
*Sheerness.*

JERSEY, *Cutter.*
*(Tender to Dasher.)*
*Channel Islands.*

KINGFISHER, 12. *Brig.*
*Devonport.*

LATONA, 42.
*Chatham.*

LEONIDAS, 42.
*Sheerness.*

LIBERTY, 12. *Sloop.*
*(Tender to Ganges.)*
*(In Commission.)*
*Falmouth.*

MÆANDER, 10. *Store Ship.*
*Ascension.*

MARTIN, 12. *Brig.*
*(In Commission.)*
*(Tender to St. Vincent.)*
*Portsmouth.*

NANKIN, 50.
*(In Commission.)*
*Pembroke Dock.*

NAUTILUS, 6. *Brig.*
*Devonport.*

NEREUS, 6. *Store Ship.*
*Valparaiso.*

PIQUE, 40.
*Devonport.*

Digitized by Google

PRESIDENT, 16. *Drill Ship for the Royal Naval Reserve.*
(*In Commission.*)
*City Canal.*

PRINCESS CHARLOTTE, 12.
*Receiving Ship.*
(*In Commission.*)
*Hong Kong.*

RESOLUTE. *Late Discovery Ship.*
*Chatham.*

ROLLA, 6. *Brig.*
*Portsmouth.*

ROYAL ADELAIDE, 26.
*Flag Ship.*
(*In Commission.*)
*Devonport.*

ST. VINCENT, 26.
*Training Ship.*
*Portsmouth.*
(*In Commission.*)

SATURN.

SEALARK, 8. *Brig.*
(*In Commission.*)
(*Tender to Implacable.*)
*Devonport.*

SERINGAPATAM. *Receiving Ship.*
(*In Commission.*)
*Cape of Good Hope.*

SOUTHAMPTON, 50.
*Sheerness.*

SQUIRREL, 12. *Brig.*
(*In Commission.*)
(*Tender to Impregnable.*)
*Devonport.*

SUPERB, 80.
*Sheerness.*

TRINCOMALEE, 16.
*Drill Ship for Royal Naval Reserve.*
(*In Commission.*)
*Hartlepool.*

VANGUARD, 80.
*Sheerness.*

VERNON, 50.
*Chatham.*

VICTORY, 12. *Flag Ship.*
(*In Commission.*)
*Portsmouth.*

WELLESLEY, 72.
(*In Commission.*)
*Guard Ship of Ordinary.*
*Chatham.*

WINCHESTER, 12.
*Drill Ship for Royal Naval Reserve.*
(*In Commission.*)
*Aberdeen.*

Digitized by Google

## HARBOUR SERVICE.

ACORN. *Hospital Ship.*
*(In Commission.)*
*Shanghai.*

ÆTNA, *Floating Battery.*
*Police Ship, Sheerness.*

AIGLE, 6*th Rate.*
*Coal Depôt, Woolwich.*

AKBAR, 3*rd Rate.*
*Juvenile Reformatory, Liverpool.*

ALARM, 6*th Rate.*
*Coal Depôt, Pembroke.*

AMERICA, 4*th Rate.*
*Target Ship, Portsmouth.*

ANDROMACHE, 6*th Rate.*
*Powder Depôt, Pembroke.*

AZOV, *Sailing Gun Boat.*
*Tender to Hibernia, Malta.*

BACCHUS, 5*th Rate.*
*Devonport.*

BELLEROPHON, 3*rd Rate.*
*Receiving Hulk, Portsmouth.*

BELLONA, 3*rd Rate.*
*Receiving Hulk, Devonport.*

BELVIDERA. 5*th Rate.*
*Receiving Ship, Portsmouth.*

BENBOW, 3*rd Rate.*
*Coal Depôt, Sheerness.*

BITER, *Gunboat.*
*Coal Depôt, Portsmouth.*

BLONDE, 5*th Rate.*
*Receiving Hulk, Portsmouth.*

BRAMBLE, *Schooner.*
*Australia.*

CALCUTTA, 2*nd Rate.*
*Experimental Gunnery Ship.*
*Portsmouth.*

CALLIOPE, 6*th Rate.*
*Floating Factory, Devonport.*

CAMPERDOWN, 2*nd Rate.*
*Coal Depôt, Portsmouth.*

CARNATIC, 3*rd Rate.*
*Coal Depôt, Portsmouth.*

CARRON, (*late*) *Steam Vessel.*
*Breakwater, Harwich.*

CHAMPION, *Sloop.*
*Portsmouth.*

CHARGER, *Gunboat.* 60 *H.P.*
*Buoy Boat, Halifax.*

CHATHAM, 3*rd Rate.*
*Sheer Hulk, Chatham.*

CLARENCE, 2*nd Rate.*
*(Lent to Ship Reformatory Committee.)*
*Liverpool.*

CLOWN, *Gunboat.*
*Coal Depôt, Hong Kong.*

COLUMBINE, *Sloop.*
*Coal Depôt, Sheerness.*

CONQUESTADOR, 4*th Rate.*
*Powder Depôt, Devonport.*

CONWAY, 4*th Rate.*
*Liverpool.*
*(Lent to Mercantile Marine Service Association.)*

CORNWALL, 4*th Rate.*
*Juvenile Reformatory, Purfleet.*

CORNWALLIS, 3*rd Rate.*
*Attached to Jetty, Sheerness.*

DEVONSHIRE, 3*rd Rate.*
*Sheerness.*

DIAMOND, 6*th Rate.*
*Lent as Mission Ship, North Shields.*

DIDO. *Sloop.*
*Coal Depôt, Sheerness.*

DILIGENCE, *Lighter.*
*Coal Depôt, Devonport.*

DOLPHIN, *Brigantine.*
*Watch Vessel (lent to Customs.)*

DREADNOUGHT, 1*st Rate.*
*Seamen's Hospital Ship, Greenwich.*

Digitized by Google

DUBLIN, *4th Rate.*
*Receiving Hulk, Devonport.*

ENDYMION, *5th Rate.*
*Receiving Hulk, Devonport.*

ENTERPRISE. *Sloop.*
*Coal Depôt for Northern Lighthouse at Oban.*

ETHALION, *5th Rate.*
*Breakwater, Harwich.*

FAVOURITE, *Sloop.*
*Coal Depôt, Devonport.*

FLAMER. *Gunboat.*
*Hospital Ship.*
*Hong Kong.*

FLY, *Sloop.*
*Coal Depôt, Devonport.*

FORTITUDE, *3rd Rate.*
*Coal Depôt, Sheerness.*

FOUDROYANT, *2nd Rate.*
(*For Instruction in Armstrong Gun Drill.*)
*Devonport.*

FURIOUS, *late P. Steam Frigate.*
*Coal Depôt, Portsmouth.*

GLOUCESTER, *4th Rate.*
*Receiving Hulk, Chatham.*

GRAMPUS, *4th Rate.*
*Powder Depôt, Portsmouth.*

GRIFFON, *Brigantine.*
*Coal Depôt, Portsmouth.*

HAMADRYAD, *5th Rate.*
*Seamen's Hospital, Cardiff.*

HARLEQUIN, *Sloop.*
*Coal Depôt, Devonport.*

HAVANNAH, *6th Rate.*
*Ragged-School Ship, Cardiff.*

HEBE, *5th Rate.*
*Woolwich.*

HELENA, *Sloop.*
*Coal Depôt for Gun-boats, Portsmouth.*

HERMES, *3rd Rate.*
(*Lent as Cholera Hospital at Gravesend.*)

HINDOSTAN, *2nd Rate.*
(*Auxiliary to Britannia.*)
*Dartmouth.*

HOTSPUR, *5th Rate.*
*Roman Catholic Chapel, Devonport.*

HYACINTH, *Sloop.*
*Coal Depôt, Portsmouth.*

ILLUSTRIOUS, *3rd Rate.*
(*For Gunnery Purposes.*)
*Portsmouth.*

INDEFATIGABLE, *4th Rate.*
(*Training Ship in the Mersey.*)

JUNO, *6th Rate.*
*Police Vessel, Portsmouth.*

JUPITER, *4th Rate.*
*Coal Depôt, Devonport.*

KENT, *3rd Rate.*
*Sheer Hulk, Devonport.*

KINGSTON, *Schooner.*
*Bathing Place, Jamaica.*

LAUREL, *5th Rate.*
*Portsmouth.*
(*Floating Lavatory.*)

LAVINIA, *5th Rate.*
*Coal Depôt, Devonport.*

LEDA, *5th Rate.*
*Water Police Vessel, Devonport.*

LILY, *Sloop.*
*Portsmouth.*

MALABAR, *3rd Rate.*
*Coal Depôt, Portsmouth.*

MELAMPUS, *5th Rate.*
*Roman Catholic Chapel, Portsmouth.*

MELVILLE, *3rd Rate.*
*Hospital Ship, Hong Kong.*

MENELAUS, *5th Rate.*
*Quarantine Service, Motherbank, Spithead.*

MERCURY, *5th Rate.*
*Coal Depôt Woolwich.*

MERMAID, *5th Rate.*
*Powder Depôt, Dublin.*

MINERVA, *5th Rate.*
*Workshop for Artificers of Steam Reserve, Portsmouth.*

MOA.
*Coal Depôt, New Zealand.*

NIMROD, *Sloop.*
*Coal Depôt, Devonport.*

Digitized by Google

NYMPHE, *5th Rate.*
*Roman Catholic Chapel, Sheerness.*

OCEAN, *2nd Rate.*
*Coal Depôt, Sheerness.*

ORESTES, *Sloop.*
*Coal Depôt, Portsmouth.*

OWEN GLENDOWER, *5th Rate.*
*Convict Hulk, Gibraltar.*

PACIFIC, *Sloop.*
*Light Vessel, Cape of Good Hope.*

PET. *Gunboat.*
*Coal Depôt, Portsmouth.*

PITT, *3rd Rate.*
*Coal Depôt, Portland.*

PYRAMUS, *5th Rate.*
*Receiving Hulk, Halifax.*

RACEHORSE. *Sloop.*
*Coal Depôt, Devonport.*

RANGER, *Sloop.*
*Church Ship, Kingstown, Dublin.*

RHIN, *5th Rate.*
*Quarantine Service, Standgate Creek.*

ROYAL GEORGE. *Yacht.*
*Receiving Hulk, Portsmouth.*

ROYALIST, *Brig.*
*Thames Police Vessel, off Somerset House.*

SAFETY, *Schooner.*
*Receiving Hulk, Tortola.*

SALSETTE, *5th Rate.*
*Receiving Hulk, Woolwich.*

SAMARANG, *6th Rate.*
*Guard Ship, Gibraltar.*

SCORPION, *Sloop.*
*Police Vessel, Blackwall.*

SIREN, *Sloop.*
*(Used for Gunnery Purposes.)*
*Portsmouth.*

SNAPPER. *Gunboat.*
*Coal Depôt, Portsmouth.*

SWAN, *Cutter.*
*Church Ship, River Thames.*

SYLPH. *Cutter.*
*Watch Vessel (lent to Customs).*

TALBOT, *6th Rate.*
*Powder Depôt, Woolwich*

TEES, *6th Rate.*
*Church Ship, Liverpool.*

TENEDOS, *5th Rate.*
*Receiving Hulk, Bermuda.*

THISBE, *5th Rate.*
*Church Ship, Cardiff.*

THUNDERER, *2nd Rate.*
*Target Ship, Portsmouth.*

TYRIAN. *Sloop.*
*Coast Guard.*

UNICORN, *5th Rate.*
*Powder Depôt, Woolwich.*

VENGEANCE, *2nd Rate.*
*Receiving Hulk, Devonport.*

VIGO, *3rd Rate.*
*Receiving Hulk, Devonport.*

VINDICTIVE, *5th Rate.*
*(In Commission.)*
*Bread and Coal Depôt.*
*Jellah Coffee, Bight of Benin.*

VOLAGE, *Powder Depôt.*
*Chatham.*

WARSPITE, *4th Rate.*
*Lent to the Marine Society, off Woolwich.*

WOLF, *Sloop.*
*Coal Depôt, Queenstown.*

WORCESTER, *4th Rate.*
*Thames Marine Officers' Training Ship.*

Digitized by Google

Digitized by Google

# OFFICERS

EMPLOYED IN THE

# SERVICE OF THE COAST GUARD.

Digitized by Google

Digitized by Google

# OFFICERS EMPLOYED IN THE SERVICE OF THE COAST GUARD.

## *CONTROLLER-GENERAL.*

*Commodore of 1st Class* ... John W. Tarleton, *C.B.* 9 Apr 66

## *DEPUTY CONTROLLER-GENERAL.*

*Captain* George Wodehouse . . . . . 10 Apr 66

## *INSPECTING OFFICERS OF DIVISIONS.*

### *Commanders.*

Barkley Edward . . . . 26 Apr 66 Arklow
Bateman Richard S. . 26 Apr 66 Gravesend
Battiscombe, A. H. W. . . 14 Nov 65 Cromer
Boger Henry T. . . 15 July 65 Ryde
Boyle David . . . . . 6 Nov 66 Galway
Brooks E. J. . . . 22 Feb 66 Grimsby
Brownlow, William A. de V...7 Oct 65 Carrick-[fergus
Burgess John . . . 21 July 64 Swanage
Bushell John M. . . . 26 Jan 66 Leith.
Challis Henry J . . . 26 Dec 66 Montrose
Clavering Henry A. . . 28 Oct 65 Bridgewater
Cochrane *The Hon.* Ernest G. L. 8 Nov 64, Carn.
Coxon James H. . . . 11 Jan 65 Queenstown
Creasy John Z. . 10 May 65 Banff, N.B.
East James W. . . . . 6 Feb 65 Weymouth
Fawkes Hawksworth 28 Dec 64 Donaghadee
Fitzroy George D. . . . 5 Nov 64 Aberdeen, N.B.
Fitzmaurice *Hon.* Frederick O'B. 22 July 64 [Bangor, No. Wales
Forsyth Wm. C. . . 8 May 67 Penzance
Foster Richard B. . . 5 Aug 65 Lymington
Gooch Thomas T. S. . 8 July 65 Skibbereen
Harington Richard H. 22 May 67 Kilrush
Harvey Frederick . . . 16 Jan 65 Milford
Hatchard Josiah H. . . 10 May 65 Swansea
Herbert Francis B . . . 26 Apr 66 Wexford
Hewson Francis . . . 31 Jan 65 Brighton
Holder Henry L. . 29 Aug 65 Dartmouth
James John W. 27 June 65 N. Yarmouth
Jardine William . . . . . 3 Aug 66 Clifden
Jones Charles G. . . . 18 Sep 65 Kinsale
Jones Loftus F. . . . . 13 Dec 65 Falmouth
Kelly Edward . . 6 Sept 65 Hastings
Kerby Edward F. . 10 May 65 Aldborough
Knevitt Herbert P. . 12 Mar 67 Berwick on Tweed
Knowles Charles G. F. . 5 Sept 65 South Yar-[mouth, I. W.
Knox Henry N. . . . 20 Sept 65 Ramsgate
Lawson E. J. . . . 12 Mar 66 Southend
Lee William F. . . . . 28 Apr 66 Chester
Leet Henry K. . . . . 22 Feb 67 Dundalk
Lodder Edward F. . . 31 Dec 64 Newcastle, [Ireland
Meara Edward S. ..... 31 Dec 64 Malahide
Moore Richmond. . . . . 13 Aug 66 Lyme
Morant George D. . . . . 4 Jan 67 Deal
Parsons George . . . 5 Apr. 67 Sunderland
Pasley Russell G. S. . . . 27 Apr 66 Salcombe
Peel Francis . . . 26 Dec 66 Ballycastle, Antrim
Phillips Thomas G. 26 June 65 Exmouth
Pike John W. ...10 May 65 Sheerness
Poole George . . . . . 28 Nov 65 Bognor
Rising Chas. C. . . . 26 Apr. 67 Bridlington
Robinson Frederick C. B. 28 Oct 65 Southsea
Roche Richard . . . . .8 July 65 Kingstown
Roe Richard H. . . . . 22 Sept 63 Wells
Shaw Edward W. . . . 28 Apr 66 Barnstaple
Spratt William . . 3 Aug 64 Folkestone
Stewart Hugh R. . . . . 1 Nov 66 Fowey
Stubbs Ernest A. G. . . . 7 July 66 Dingle
Swinburne Thomas A. 27 Sept 64 Greenock, N.B.
Tufnell Robert G. . . 7 June 66 Whitby
Underwood Thomas N. . . . 24 Sept 66 Harwich
Welch George A. W. ...2 Sept 64 Waterford
Wright Arthur R. . . 15 July 65 Plymouth
Wing Arthur .....15 Aug 65 Padstow

### *Lieutenants.*

Boileau John G. . 9 Feb 58 Lackeen Point, co. [Kerry
Douglas Wm. G. T. . . 10 Mar 62 Strangford
Geary William C. . . . 22 Oct 56 Holywell
Hawkey Charles . . . 20 Aug 56 Killybegs
Hodgskin Jas. A. . 14 May 49 Southampton
Osburn Francis. . . . 22 June 60 Rutland, co. [Donegal
Parke Frederick . . . . 20 Oct 56 Lynn
Sulivan William C. S. . .14 Jan. 60 Ballycastle, [Killala
Williamson Charles T. . . 13 June 62 Rathmullen

### *Staff-Commanders.*

Burney H. D. . . . 3 May 56 Howth
Charles George F. . . 18 Aug 57 Dungeness
Harper Henry ...17 Jan 55 Castletown, co. Cork
Johns Stephen . . . . . 9 Nov 52 Wrangle
Loveridge George H. ...22 Dec 54 Barton on [Humber
Sullivan James T. .....18 Oct 61 Bantry
Way John . . . 10 Oct 65 Scilly

Digitized by Google

### *Staff Commanders on Reserved List.*

Graham Robert B. ..... 5 Oct 49 Carlingford
Webb Henry . . . 15 Sept 47 Patrington
Williams William H. (*a*) . . . . . 6 Feb 51 St. Agnes, Truro

### *Masters.*

Gawler, Henry B. . . . 29 Aug 57 Ballyheige, [co. Kerry
Hughes Charles M. ..... 9 Mar 55 Cowes
Pyper William C. 12 Dec 54 Westport, co. Mayo
Taylor Francis . . 6 Sept 61 Keel, co. Mayo

### *Marine Officer on Reserved List.*

Shoveller William K. (Capt.) .....17 June 53 Sligo

### *2nd Master.*

Horwood George . . . . 23 Jan 49 Pullendiva

### *Naval Chief Officers.*

(Arranged according to Seniority as Chief Officers.)

Lapenotiere Thomas (late R.N.) . 8 Feb 47 [Cromarty
Kitching William (late E.I.C.S.) 30 July 47 [Blackwater, Essex
White Jas. Kearney (late E.I C.S.) . 13 Apr 48 [Knightstown, co. Kerry
Tudor Adolphus (late E.I.C.S.) . . . 4 Mar 53 [Abbotsbury
Harris Frederick (late Mercantile Marine) 7 Sept 53 [ Seafield, co. Clare
Wake Fenton (late E.I.C.S.) . . 7 Sept 53 Fleet- [wood
Woodrow, Thomas R. (late Mercantile Marine) [7 Sept 53 Elie, Fifeshire
Fitzgerald Frederick C. (late R.N.) 19 Apr 54 [Holbeach
Bryan James B. (late E.I.C.S.) . . 12 Aug 54 [Sheephaven, co. Donegal
Wollaston G. W. (Lieut. late Indian Navy) [2 Nov 54 Bournemouth
Beatson Godfrey B. M. . . 14 Nov 54 Frazerburgh, [N.B.
Neate William H. (late R.N.) . . 18 Aug 55 [Belmullet, Mayo
McKerlie C. W. M. S. (late E.I.C.S.) . . 12 Dec 55 [Stranraer, N.B.

## *OFFICERS OF STATIONS.*

### *Lieutenants.*

Blount Clavell W. S. 22 July 65 Aldborough
Campbell Thomas M. . 9 May 66 Swanage
Davis Henry B. . . . 22 Sept 46 Worthing
Elton William H . . 27 June 65 Lyme Cobb
Harris William F. A. 16 May 62 Greystones, near [Dublin
Hassall Christopher C. . 27 Oct 65 Walmer
Lyon Charles . . . 23 Apr 62 Shoeburyness, Essex
Mansell George H. 19 Oct 63, Christchurch, [Lymington, Hants
Onslow Harrington C. 29 Aug 65 Tenby
Peyton Lumley W.. 18 Aug 60 Penzance
Quinlan William St. L. 14 Sept 48 Dawlish
Rattray Grantham Y. R. . . . 26 Mar 63 Brook, [Isle of Wight
Smyth C. R. K. . . 7 Feb 66 Dundrum, co. Down
Storr Paul. . . . . 6 Nov 66 Kingston, Sussex
Sulivan, Thomas D. . . 4 Nov 65 Brixham
Synge Robert. . . . 6 Dec 39 Dunny Cove, [Clonakilty, co. Cork
Wilkinson Richard B . . 17 Nov 66 Corton
Williams Fredk . . . 15 Jan 56 Ilfracombe
Wright, W. H. . . . . 15 Nov 65 Crosshaven, [co. Cork
Wynyard Thomas M. M. 25 May 66 Westgate

### *Staff-Commanders.*

Beach Hugh D. . . 17 July 56 Littlehampton
Garner John . . . 16 Oct 49 Bridge of Don, [Aberdeen, N. B.
Huss, Thomas . . 3 Aug. 55 Babbicombe, Tor- [quay
Lowe John W. . . . 25 March 62 Ryde
Messum Alfred . . . 25 Feb 59 Hartlepool
Pyper, James . .4 Nov. 56 Cawsand, Plymouth
Saunders Richard T. 22 Dec 60 Fishergate, near [Brighton
Ward, Richard W. . .3 May 60 Brighton
Williams(*b*) William H. 12 Jan 53 Stonehouse [Point, Plymouth
Wise Frederick . . . . 19 Jan 67 Challaboro', [Modbury, Devon

### *Staff Commander on Reserved List.*

Collier George . . . 21 Sept 50 Milford, Lyming- [ton, Hants

### *Masters.*

Ashton Jas. W. . . . 13 June 66 Mumbles
Ball Edward C. . . 18 Oct 61 Preston, Weymouth
Barnes Edward K. . . 4 Jan 67 Hoylake
Berton, A. J. A. . . 8 Nov 58 Teignmouth
Bicknell William C. . . 1 Mar 67 Studland Bay
Buck William C. . . 24 July 60 36 Tower, Win- [chelsea
Cronin William R. . 18 Mar 63 Kilmore, co. [Wexford
Day George A. F. . . 11 Mar 63 Gillingham, [Chatham
Greet William F. . . 7 Nov 54 Mevagissey, Corn- [wall
Hinvest Edward . . 25 May 66 Sunderland
James Percy V. . . 31 July 66 Shaldon, Devon
Jones Robert E. . . 22 Mar 58 Lymington
Kemp, Elijah J. . . 22 Dec 60 Porthpean, [Cornwall
Morrison George R. . 15 May 63 Casemates, Dover

Digitized by Google

Mourilyan Edwd. . . 12 Dec 65 Kingsgate
Mugford Augustus F. 11 Sept 62 Looe, Cornwall
Parks Abraham J. A... 19 Dec. 62 Erith
Pearch, Henry R. J. . 26 Sept. 64 Tarbert, [co. Kerry
Street Edward G. L. . 21 Oct 62 Hoviland, Devon
Switzer, John D. . 6 Dec 62 Morris Castle, Kilmuckridge, co. Wexford
Thomas Arthur . . . 6 Mar 63 Mousehole, [Penzance
Whichelo, Aug. H. . 16 Jan 62 Hythe, Kent

*2nd Masters.*

Burnett John W. M. 15 Mar 61 Calshot Castle, near Southampton
Hutchings John . . 29 Sept 53 Rush, co. Dublin

## *OTHER OFFICERS OF STATIONS.*

(*a*) denotes Chief Officers of the 2nd Class.
(*b*) " Naval Chief Officers.
(*c*) " Acting Second Masters, R.N.
(*d*) " Chief Officers, formerly Mates of Revenue Cruisers.
PN " Passed in Navigation.

| | | | |
|---|---|---|---|
| PN (*a*) | Ahern Simon . . . . | 6 Feb 66 . . . | Whitehouse. |
| (*b*) | Andrews G. Wellington . | 11 Apr 53 . . . | Newhaven. |
| (*a*) | Annal John G. . . . | 20 Jan 63 . . . | Goodick, Pembroke. |
| PN (*a*) | Appledore Samuel . . | 6 Feb 66 . . . | Gorran Haven. |
| (*a*) | Arrowsmith George . . | 12 Mar 60 . . . | Pembroke Dock. |
| PN (*a*) | Atkins Thomas . . . | 6 Feb 66 . . . | Kessingland. |
| PN (*a*) | Attersoll John . . . | 9 Mar 64 . . . | Priory, Hastings. |
| PN (*a*) | Baker Henry . . . . | 31 Jan 67 . . . | Clay Hall. |
| PN (*a*) | Baker James . . . . | 11 May 66 . . . | Castletownsend. |
| PN (*a*) | Banyard John . . . . | 24 Sept 64 . . . | Hornsea. |
| (*a*) | Barber John W. . . . | 31 July 61 . . . | Sidmouth. |
| PN (*a*) | Barnes John . . . . | 9 Mar 64 . . . | Polperro, Cornwall. |
| (*d*) | Barnett James . . . . | 21 Sept 49 . . . | Carnsore, Wexford. |
| PN (*a*) | Barrow Joshua F. . . . | 6 Feb 66 . . . | Garrison Point. |
| PN (*a*) | Bates John . . . . . | 24 Sept 64 . . . | Coatham, Yorkshire. |
| (*a*) | Bath Henry . . . . | 5 May 57 . . . | Mount Batten, Plymouth. |
| PN (*a*) | Beal James. . . . . | 11 May 66 . . . | Hayling Island. |
| PN (*a*) | Benham John . . . . | 20 Jan 63 . . . | Lerwick, N.B. |
| (*d*) | Beatty Charles. . . . | 9 Sept 54 . . . | Portrush, County Antrim. |
| PN (*a*) | Blackler William . . . | 11 May 66 . . . | Axmouth. |
| PN (*a*) | Blackmore William . . | 31 Jan 67 . . . | Sennen Cove. |
| (*a*) | Blissenden William . . | 31 July 61 . . . | Roddens, County Down. |
| PN (*a*) | Bond George . . . . | 11 May 66 . . . | Ballyvaughan. |
| PN (*a*) | Bones Francis . . . . | 5 June 65 . . . | Rye Harbour. |
| (*a*) | Bowden Isaac . . . . | 31 July 61 . . . | Dartmouth. |
| (*a*) | Boxhall William R. . . | 14 Apr 62 . . . | Portland. |
| PN (*a*) | Brand William M. . . . | 31 July 61 . . . | Torquay. |
| PN (*a*) | Bridger John . . . . | 21 Sept 64 . . . | Crookhaven, County Cork. |
| PN (*a*) | Brown W. H. P. . . . | 31 Jan 67 . . . | Pendeen Cove. |
| PN (*a*) | Brockman Edwin . . . | 9 Mar 64 . . . | Fethard, Wexford. |
| PN (*a*) | Browse Edwin . . . . | 5 June 65 . . . | Osmington. |
| PN (*a*) | Bulley James E. . . . | 14 Apr 62 . . . | Langston Harbour, Portsmouth. |
| (*a*) | Bumby John . . . . | 10 May 67 . . . | Lynmouth. |
| PN (*a*) | Bussell William J. . . | 5 June 65 . . . | Pevensey. |
| (*a*) | Byrne Lawrence . . . | 14 Apr 62 . . . | Tynemouth. |
| (*d*) | Carr Charles S. . . . | 13 Nov 54 . . . | Lepe, Southampton. |
| (*a*) | Carr Edward . . . . | 1 Feb 59 . . . | Cushendall, County Antrim. |
| (*a*) | Carr Samuel . . . . | 10 May 67 . . . | Arklow. |
| PN (*a*) | Cherry Thomas . . . | 6 Feb 66 . . . | Greencastle. |
| PN (*a*) | Ching Richard . . . . | 5 June 65 . . . | Spittal. |
| (*c*) | Clarke George . . . . | 6 Dec 61 . . . | Hill Head. |
| PN (*a*) | Clements Henry W. . . | 11 May 66 . . . | Newton. |

Digitized by Google

| | | | | |
|---|---|---|---|---|
| PN (a) | Cleverly George | 9 Mar 64 | | Misner Haven. |
| PN (a) | Cobby George | 9 Mar 64 | | Selsey, Chichester. |
| PN (a) | Collins Daniel | 14 Apr 62 | | Crandfield, County Down. |
| PN (a) | Conley John | 5 June 65 | | North Berwick. |
| PN (a) | Constable Charles | 1 July 61 | | Falmouth. |
| PN (a) | Cooney James | 21 Sept 64 | | Porthillick, Falmouth. |
| PN (a) | Coveney Thomas | 9 Mar 64 | | Ardmore, County Waterford. |
| PN (a) | Crocker Samuel | 24 Sept 64 | | St. Margaret's Bay, Kent. |
| PN (a) | Crowden James | 12 Mar 60 | | Muchals, Kincardine. |
| PN (a) | Crone Timothy | 11 May 66 | | Greenhithe. |
| PN (a) | Cullum Thomas | 9 Mar 64 | | Ringsend, Dublin. |
| PN (a) | Cully Daniel | 24 Sept 64 | | Clontarf, Dublin. |
| (a) | Cunney Francis | 14 Apr 62 | | Bangor, County Down. |
| (a) | Currie Daniel | 31 July 61 | | Lossiemouth. |
| (a) | D'Alton, Edward | 20 Jan 63 | | Balbriggan, Dublin. |
| PN (a) | Dawson James | 5 June 65 | | Harwich. |
| (a) | Dixon John | 12 Mar 60 | | Pegwell Bay. |
| PN (a) | Donovan Michael | 9 Mar 64 | | Sutton Bridge, Lincoln. |
| (d) | Drayton George | 8 June 56 | | Wyke, Weymouth. |
| PN (a) | Eagleson Hugh | 9 Mar 64 | | Johnshaven, Kincardine. |
| PN (a) | Elliott William | 9 Mar 64 | | Killough, County Down. |
| (a) | Evans John | 20 Jan 63 | | Scarborough. |
| PN (a) | Evans William | 9 Mar 64 | | Penarth. |
| PN (a) | Evans Charles | 5 June 65 | | Robin Hood's Bay. |
| PN (a) | Evans Henry | 11 May 66 | | 2 Battery, Deal. |
| PN (a) | Fackrell William | 9 Mar 64 | | Mouth of Boyne. |
| (d) | Fennings Edward N. | 26 Nov 63 | | Rochester. |
| PN (a) | Flynn Richard | 11 May 66 | | Curracloe. |
| (a) | Fogg Francis | 14 Apr 62 | | Hayling Bridge. |
| PN (a) | French Edward | 11 May 66 | | Palling. |
| (a) | Gale George M. | 31 July 61 | | Coverack, Cornwall. |
| PN (a) | Gallehawke, John J. | 11 May 66 | | Burnham, Norfolk. |
| (b) | Garrett Horatio H. (*late E.I.C.S.*) | 10 Aug 54 | | Mundsley, Norfolk. |
| PN (a) | George Stephen | 9 Mar 64 | | Gosport. |
| (a) | Gibbon Robert G. | 14 Apr 62 | | Courtmasherry, County Cork. |
| PN (a) | Giles John S. | 6 Feb 66 | | Pitt's Deep. |
| PN (a) | Giles Thomas R. | 11 May 66 | | Morston. |
| PN (a) | Ginman William | 9 Mar 64 | | Epple Bay. |
| (a) | Glanville John | 10 May 67 | | Haven Hole, Essex. |
| PN (a) | Granger Zachariah | 9 Mar 64 | | Larne, Antrim. |
| PN (a) | Griffiths John | 31 Jan 67 | | Brancaster Staith. |
| PN (a) | Grinton Henry | 11 May 66 | | Dunany Point. |
| PN (a) | Greenfield Albourn. | 5 June 65 | | Seaham Harbour. |
| (b) | Gunning John T. (*late E.I.C.S.*) | 4 Sept 54 | | Lulworth, Dorset. |
| (a) | Guy William W. | 11 May 66 | | Atherfield. |
| PN (a) | Hall Thomas | 11 May 66 | | Katerline. |
| PN (a) | Halsey John | 9 Mar 64 | | Baltimore, County Cork. |
| (c) | Hart James J. | 17 Aug 61 | | Newgate. |
| (a) | Harvey William | 14 Apr 62 | | Bonmahon, County Waterford. |
| (a) | Hawkins William | 5 May 57 | | Exmouth. |
| (a) | Hay George | 12 Mar 60 | | Wells, Norfolk. |
| PN (a) | Hayes Thomas | 6 Feb 66 | | Schull. |
| (a) | Hayward William | 3 Feb 58 | | Newcastle, County Down. |
| PN (a) | Henderson John C. | 31 July 61 | | Lowestoft. |
| PN (a) | Henderson John | 31 July 61 | | Eastbourne. |
| (a) | Hicks James | 12 Mar 60 | | Lancing, Worthing. |
| PN (a) | Higgins Henry | 6 Feb 66 | | Roche's Point. |
| (d) | Hill Richard | 5 Aug 64 | | Coal House Point, Essex. |
| (b) | Holloway, P. A. (*formerly Mid. R.N.*) | 7 Dec 55 | | Sizeweli Gap, Aldborough. |
| (b) | Hood Arthur (*late Mer. Mar.*) | 7 Mar 53 | | Newquay, Cardigan. |
| (a) | Hore William | 20 Jan 63 | | Gravesend. |
| PN (a) | Howes Robert | 24 Sept 64 | | Thorney, Chichester. |

Digitized by Google

| | | | | |
|---|---|---|---|---|
| PN | (a) | Hunkin William H. | 31 Jan 67 | Beaulieu River. |
| PN | (a) | Hurrell William T. | 11 May 66 | Cromer. |
| | (a) | Jarvis Charles | 14 Apr 62 | Pelter, Folkestone. |
| | (a) | Jeatt William R. | 12 Mar 60 | Weymouth. |
| PN | (a) | Jenkins Daniel. | 5 June 65 | Arthurstone, County Waterford. |
| PN | (a) | Jenkins Richard | 5 June 65 | Carrickfergus. |
| PN | (a) | Jerome Joseph | 9 Mar 64 | Peterhead, N.B. |
| PN | (a) | Jinks Richard | 11 May 66 | Maryport. |
| | (a) | Johns John | 31 July 61 | Rhyl. |
| PN | (a) | Johns Thomas | 9 Mar 64 | St. Mawes, Falmouth. |
| PN | (a) | Jones John | 12 Mar 60 | Waterloo, Lancashire. |
| PN | (a) | Jordan William D. | 9 Mar 64 | Bexhill. |
| PN | (a) | Kilberry Thomas J. | 31 Jan 67 | Wicklow Head. |
| PN | (a) | Knight Henry R. | 5 June 65 | Northshore. |
| PN | (a) | Lane John | 11 May 66 | Gerran's Bay. |
| | (a) | Langmaid William | 31 July 61 | Bognor. |
| | (a) | Lawrence Joseph | 14 Apr 62 | Bishopstone, Herne Bay. |
| PN | (a) | Le Bosquet Charles | 9 Mar 64 | Margate. |
| PN | (a) | Lewis James | 11 May 66 | Bacton. |
| PN | (a) | Linnington Alfred | 24 Sept 64 | East Ferry, County Cork. |
| | (b) | Littlehales Baker J. (*late E.I.C.S.*). | 18 May 48 | Hove, Brighton. |
| PN | (a) | Lockney Martin | 9 Mar 64 | Saltburn, near York. |
| | (a) | Loft Henry | 20 Jan 63 | Milton. |
| PN | (a) | Luxon John | 30 Mar 64 | Bray, Dublin. |
| PN | (a) | Lyne Timothy. | 11 May 66 | Torcross. |
| PN | (a) | Mann Philip | 11 May 66 | Portwrinkle. |
| PN | (a) | M'Cormick Patrick | 14 Apr 62 | Chichester Harbour. |
| PN | (a) | McDonald Bartholomew | 5 June 65 | Ballymacaw. |
| PN | (a) | McDonald Charles | 5 June 65 | Roundstone. |
| PN | (a) | M'Faul William | 24 Sept 64 | Branksea, Poole. |
| PN | (a) | McGugin Hugh | 31 Jan 67 | Portmuck. |
| | (a) | McIntosh Neil | 20 Jan 63 | Drumore, N.B. |
| PN | (a) | McKinley James | 11 May 66 | Uzon. |
| PN | (a) | M'Kinnon Archibald | 9 Mar 64 | Westhaven, Forfar. |
| PN | (a) | Mains William | 6 Feb 66 | Flamborough Head. |
| | (a) | Manning John D. | 14 Apr 62 | Douglas, Isle of Man. |
| PN | (a) | Marks Charles | 5 June 65 | Walton Gap. |
| PN | (a) | Martin Charles | 24 Sept 64 | St. Ives. |
| PN | (a) | Martin William | 6 Feb 66 | Yealm. |
| PN | (a) | Mather James | 31 Jan 67 | Banff. |
| PN | (a) | Matson Robert S. | 5 June 65 | Mothecombe. |
| PN | (a) | Merrifield Joseph | 5 June 65 | Langston. |
| PN | (a) | Mildren John | 11 May 66 | Skerries, near Dublin. |
| PN | (a) | Milton Edward. | 24 Sept 64 | Bar of Lough, Wexford. |
| | (c) | Minchin James. | 13 Mar 61 | East End Lane. |
| | (a) | Moneypenny John | 14 Apr 62 | Greenway, near Brighton. |
| PN | (a) | Morrison James | 9 Mar 64 | Cleethorpes. |
| PN | (a) | Munday John N. | 31 July 61 | 31 Tower, St. Leonards. |
| | (a) | Murray William J. | 3 Feb 58 | Auchmithie, N.B. |
| PN | (a) | Nanscowen Richard H. | 9 Mar 64 | Rickham, Devon. |
| PN | (a) | Northover John | 5 June 65 | Union Hall. |
| PN | (a) | Page William | 6 Feb 66 | Southsea. |
| | (b) | Palmer Thomas (*late R.N.*) | 26 Feb 51 | Oyster Haven, Kinsale. |
| PN | (a) | Pamphlett John | 6 Feb 66 | Bridport. |
| | (b) | Pawle William H. (*late R.N.*) | 13 Apr 48 | Weston-super-Mare. |
| | (a) | Payne John | 31 Jan 67 | Barry's Cove. |
| | (a) | Pearce James | 4 May 57 | Tankerton, Whitstable. |
| PN | (a) | Pearce Joseph | 6 Feb 66 | Branscombe. |
| PN | (a) | Penman James | 6 Feb 66 | Claggan. |
| PN | (a) | Pender Michael | 11 May 66 | St. Dogmaels. |
| | (d) | Penligan John | 9 Oct 58 | Beer, Axminster. |
| PN | (a) | Pepper John | 9 Mar 64 | St. Catherine's, Isle of Wight. |
| | (a) | Petts John | 4 May 57 | North Yarmouth. |

Digitized by Google

| | | | | |
|---|---|---|---|---|
| | (a) | Pollard William | 20 Jan 63 | Tramore, County Waterford. |
| PN | (a) | Polglaze Joseph | 11 May 66 | Townsend. |
| PN | (a) | Pool William | 24 Sept 64 | Woodbridge Haven. |
| | (a) | Quick David W. | 1 July 61 | Lamlash, N.B. |
| | (a) | Quick Thomas J. | 14 Apr 62 | Queensferry, N.B. |
| PN | (a) | Quigley William T. | 31 Jan 67 | Whitby. |
| | (a) | Radmore George H. | 10 May 67 | Bembridge. |
| PN | (a) | Raverty Thomas | 20 Jan 63 | Ardglass, County Down. |
| | (a) | Read George | 20 Jan 63 | North End, Deal. |
| | (c) | Reed Richard | 19 Dec 61 | Upper Cove, County Cork. |
| PN | (a) | Redmond Michael | 6 Feb 66 | Blyth Haven. |
| PN | (a) | Richards John | 20 Jan 63 | Caernarvon. |
| PN | (a) | Richmond William | 9 July 66 | Ramsgate. |
| PN | (a) | Ricketts Edmund | 9 Mar 64 | Chideock, Dorset. |
| PN | (a) | Riddett George | 24 Sept 64 | Polkerris, Fowey. |
| PN | (a) | Riddiford Arthur | 24 Sept 64 | Cloyelly. |
| | (d) | Ridge John | 15 Dec 54 | Cadgwith, Cornwall. |
| | (b) | Roe Richard (*late E.I.N.S.*) | 9 Aug 55 | Blatchington. |
| | (a) | Ross John | 1 Feb 59 | Bridlington. |
| PN | (a) | Rounsfell Joseph | 11 May 66 | Clogher Head. |
| PN | (a) | Rowe William | 31 July 61 | Holyhead. |
| PN | (a) | Roy Francis | 11 May 66 | West Mersea. |
| PN | (a) | Sanford William | 5 June 65 | Alnmouth. |
| PN | (a) | Scott George W. | 9 Mar 64 | Barton Cliff. |
| PN | (a) | Selley William H. | 20 Jan 63 | Fowey. |
| | (b) | Sheppard John (*late E.I.C.S.*) | 20 May 48 | Youghal, Cork. |
| PN | (a) | Sinclair John | 24 Sept 64 | Southwold. |
| PN | (a) | Smith John. | 5 June 65 | Langley. |
| | (a) | Smith, William T | 31 July 61 | Herne Bay. |
| PN | (a) | Snell William | 6 Feb 66 | Skegness. |
| | (a) | Stocks Henry | 14 Apr 62 | Kimmeridge, Dorset. |
| | (a) | Sweetman, Nicholas | 14 Apr 62 | Filey. |
| PN | (a) | Sweetman Luke | 5 June 65 | Bally-geary. |
| PN | (a) | Talling Richard P. | 11 May 66 | Marchwood. |
| | (a) | Taylor Joseph | 31 July 61 | Budleigh, Salterton. |
| PN | (a) | Taylor Robert | 24 Sept 64 | Ventnor. |
| | (a) | Taylor William | 31 July 61 | Robert's Cove, County Cork. |
| PN | (a) | Thompson James T. | 6 Feb 66 | Dunbar. |
| PN | (a) | Tierney Philip S. | 14 Apr 62 | Whitehaven. |
| | (a) | Town John | 1 Feb 59 | Cockbush, Chichester. |
| | (a) | Tregidgo William H. | 1 Feb 59 | Newquay, Cornwall. |
| | (a) | Vallack Robert. | 20 Jan 63 | Clackton Wash, Colchester. |
| PN | (a) | Verren John | 9 Mar 64 | Minehead, Somerset. |
| PN | (a) | Urell Joseph | 24 Sept 64 | Hope Cove, Devon. |
| PN | (a) | Wakeham Thomas | 5 June 65 | Cove Bay. |
| | (b) | Wallinger John A. (*late R.W.I.S.C.S.*) | 23 May 54 | Blackrock, Brighton. |
| PN | (a) | Watty William | 5 June 65 | Padstow. |
| PN | (a) | Waugh Edward | 11 May 66 | Dingle. |
| PN | (a) | Webb Thomas | 14 Apr 62 | Camber, near Rye. |
| | (a) | Weeks George'. | 10 May 67 | South Yarmouth. |
| PN | (a) | Westlake William | 11 May 66 | Tollesbury. |
| | (a) | Weymouth John B. | 20 Jan 63 | Porthleven, Cornwall. |
| | (a) | Whitaker Thomas. | 20 Jan 63 | Burnham, Essex. |
| PN | (a) | Widdicombe Jonathan | 24 Sept 64 | Tara, County Devon. |
| PN | (a) | Williams John G. | 24 Sept 64 | Elmer. |
| | (a) | Willingham Thomas W. | 20 Jan 63 | Portloe, Cornwall. |
| PN | (a) | Wilson Henry | 24 Sept 64 | Sherringham. |
| PN | (a) | Wilson, Thomas W. | 20 Jan 63 | Hill, Weymouth. |
| | (a) | Withecombe William. | 1 Feb 59 | Kingstown, near Dublin. |
| | (d) | Wrake George | 1 July 53 | Sandgate. |
| | (a) | Wright William | 31 July 61 | Donagladee. |

Digitized by Google

## *DISTRICT PAYMASTERS.*

| Names. | Dates of Appointment. | Districts. | Ships. | Addresses. |
|---|---|---|---|---|
| Geo. R. Deighton . . | 5 June 67 | Hull . . . . | "Dauntless" . . . | 9, Minerva Terrace, Spring Bank, Hull. |
| Frederick Brady . . | 28 Oct 66 | Harwich . . . | "Pembroke" . . . | Ipswich. |
| George J. Starr . . . | 1 July 64 | Newhaven . . | "Irresistible" . . | Southampton. |
| William H. Dutton . | 20 Apr 65 | Newhaven . . | "Irresistible" . . | 5, Blomfield Terrace, St. Leonards-on-Sea, Hastings. |
| Henry S. Collins . . . | 15 July 65 | Falmouth and Weymouth. | "St. George" . . . | Weymouth. |
| George W. Pickthorn | 23 Mar 67 | Falmouth and Weymouth. | "St. George" . . . | Falmouth. |
| Edwin A. Smith . . . | 1 July 64 | Milford . . . | "Revenge" . . . | Pembroke Dock. |
| William Hickman . . | 23 Mar 67 | Liverpool . . | "Donegal" . . . | Rock Ferry, Cheshire. |
| William C. P. Grant . | 1 July 64 | Leith (also) Clyde. | "Trafalgar" and "Lion." | Craigend, Banington, Edinburgh, N.B. |
| Stephen Fisher. . . . | 12 Jan 67 | Kingstown . . | "Royal George" . | 6, Alexandra Terrace, Bray, Co. Wicklow. |
| Henry S. Dyer . . . | 1 Aug 64 | Limerick . . . | "Frederick William" | Limerick. |
| William Wiles . . . | 15 Apr 67 | Limerick . . . | "Frederick William" | Sligo. |
| William Pinhorn . . | 1 July 64 | Kingstown . . | "Royal George" . | Belfast. |

## LIST OF RETIRED COMMANDERS OF THE ROYAL NAVY RETIRED AS LIEUTENANTS FROM THE COAST GUARD, ON PENSION.

*1st Class, at 30l. per annum, to consist of 10 Officers.*

| | Date of Pension. |
|---|---|
| Jackson Thos. | 11 Feb 50 |
| Gilson Thomas Andrew | 10 Apr 50 |
| Brooman James | 5 Feb 51 |
| Sanderson John P. | 20 June 51 |
| Carroll Andrew De la Cour | 23 Mar 53 |
| Parsons Timothy | 16 Feb 54 |
| Barrett Joseph F. | 13 Feb 55 |
| Newman Robt. A. | 31 Dec 55 |
| Inskip Peter P. | 17 Mar 56 |
| Pain Martin | 27 Nov 56 |

*2nd Class, at 20l. per annum, to consist of 20 Officers.*

| | Date of Pension. |
|---|---|
| Stubbin John | 4 Aug 57 |
| Strong Joseph T. | 4 Feb 59 |
| Dawes Daniel B | 24 Apr 66 |
| Powys C. E. | 3 May 66 |
| Kennedy Arthur | 17 May 66 |
| Kennett E. H. | 14 Aug 66 |
| Cornish John A. | 15 Aug 66 |
| Hippisley Charles J. | 6 Nov 66 |
| Hungerford Thomas | 6 Nov 66 |
| Elliot Edward G. | 6 Nov 66 |
| Jones Philip B. | 6 Nov 66 |
| Kinsman James B. | 17 Nov 66 |
| Drew Josias | 17 Nov 66 |
| Hire Geo. A. | 20 Dec 66 |
| Senior James | 25 Jan 67 |
| Foster H. D. | 25 Jan 67 |
| Goslin W. H. | 5 Feb 67 |
| Sreddy John. | 5 Feb 67 |
| Morriss Edward J. | 7 Feb 67 |
| Clarke E. F. | 9 Feb 67 |

Digitized by Google

## DISTRICT SHIPS FOR COAST GUARD AND ROYAL NAVAL COAST VOLUNTEER DUTIES.

*Controller-General*, Commodore John W. Tarleton, C.B. ..... 9 Apr 66.
*Deputy Controller-General*, Captain George Wodehouse ..... 10 Apr 66.

### OFFICERS OF DISTRICTS.

### *Hull District.*

*H.M.S.* 'DAUNTLESS.'

From Berwick to Cromer Division, inclusive.

*Captain* ....Edward P. B. Von Donop 29 Sept 65

*The following Officers are borne as Additional for Coast Guard Service:—*

*Commander* ..Robert G. Tufnell ..7 June 66
Albert H. W. Battiscombe 1 Apr 64
Richard H. Roe .....1 Apr 64
Edward J. Brooks . 22 Feb 66
George Parsons .... 5 Apr 67
Charles C. Rising ..26 Apr 67
Herbert P. Knevitt 12 Mar 67
*Lieutenant*....Frederick Parke . . 30 May 64
*Staff Comm.*..Stephen Johns.....1 Apr 64
George H. Loveridge 19 Apr 65
Alfred Messum ...17 July 66

### *Harwich District.*

*H.M.S.* 'PEMBROKE.'

From North Yarmouth to Ramsgate Division, inclusive.

*Commodore of 1st Class* } John W. Tarleton, C.B. 9 Apr 66
*Captain* .....*Hon.* John W. S. Spencer 27 Apr 66
*Additional*....George Wodehouse 10 Apr 66

(*For Service as Deputy Controller General.*)

*The following Officers are borne as Additional for Coast Guard Service:—*

*Commander* ..John W. Pike .....10 May 65
Henry B. Johnstone 14 June 64
Thomas N. Underwood 24 Sept 66
Edward J. Lawson . 12 Mar 66
Edward F. Kerby ..26 Apr 66
John W. James ...27 June 65
Henry N. Knox....20 Sept 65
Richard S. Bateman 5 Apr 67
George D. Morant .. 4 Jan 67
*Lieutenant*....Edward F. Clarke . . 1 Mar 58
Thomas M. M. Wynyard 25 May 66
Clavell W. S. Blount 22 July 65
Christopher C. Hassall 27 Oct 65
Charles Lyon . . . 23 Apr 62
Richard B. Wilkinson 17 Nov 66
*Staff Comm.* ..Robert Studwell . . 8 Aug 63
*Master* .....Abraham J. A. Parks 19 Dec 62
Edward Mourilyan .11 Jan 67
George A. F. Day.. 11 Mar 63
Henry J. R. Pearch 26 Sept 64
*2nd Master* ...James Minchin (*act*) 13 Mar 61
James T. Hart (*act*) 17 Aug 61

### *Newhaven District.*

*H.M.S.* 'IRRESISTIBLE.'

From Folkestone to Lymington Division, inclusive, and the Isle of Wight.

*Captain* .....John Borlase, CB....17 May 65

*The following Officers are borne as Additional for Coast Guard Service:—*

*Commander*...William Spratt . . 12 Mar 66
Frederick C. B. Robinson 28 Oct 65
Francis Hewson . . 14 Nov 65
Henry T. Boger.... 5 Apr 67
Richard B. Foster . 5 Aug 65
Chas. G. F. Knowles 9 Sept 65
Edward Kelly . . . 9 Sept 65
George Poole . . . 28 Nov 65
*Lieutenant* ...Henry B. Davies . . .1 Apr 64
James A. Hodgskin . 1 Apr 64
William C. Geary . . 1 Apr 64
George H. Mansell . 25 Mar 65
Grantham Y. R. Rattray 25 Mar 65
Paul Storr . . . . . 6 Nov 66
*Staff Comm.*..George F. Charles . . 1 Apr 64
Richard T. Saunders 1 Apr 64
Hugh D. Beach . . . 1 Apr 64
Richard W. Ward . 8 May 65
John W. Lowe. . . 11 Nov 66

Digitized by Google

*Master* .....George R. Morrison..1 Apr 64
William C. Buck.. . 1 Apr 64
Robert E. Jones . . 25 Mar 65
Augustus G. Whichelo
1 Apr 64
Charles M. Hughes. 12 Jan 66
*2nd Master* ...John W. M. Burnett 25 Mar 65
George Clarke (*act*) . 4 May 64

## *Falmouth and Weymouth District.*

*H.M.S.* 'ST. GEORGE.'

From Bournemouth Division, inclusive, round the Land's End, including the Scilly Islands and Penzance Division.

*Captain* .....Edward B. Rice ....4 May 64

*The following Officers are borne as Additional for Coast Guard Service:—*

*Commander* ...William C. Forsyth 8 May 67
Richmond Moore ..13 Aug 66
Loftus F. Jones . . 22 May 67
John Burgess . . . . 25 Mar 65
James W. East .... 5 May 65
Thomas T. Phillips. 26 June 65
Arthur Rich. Wright 15 July 65
Russell G. S. Pasley 28 Apr 66
Henry L. Holder . 9 Sept 65
Hugh R. Stewart . . 1 Nov 66
*Lieutenant*....Wm. St. L. Quinlan 25 Mar 65
Thomas D. Sulivan . 4 Nov 65
Thomas M. Campbell 6 May 66
Lumley W. Peyton 10 Feb 64
William H. Elton .. 3 May 66
*Staff Comm.* ..Richard B. Mudge . 25 Mar 65
Thomas Huss .....25 Mar 65
James Pyper..... 8 May 65
John Way .....10 Feb 64
Frederick Wise ... 25 Mar 65
*Master* .....Ambrose J. A. Berton
19 Jan 66
Arthur Thomas ....10 Feb 64
William F. Greet ..10 Feb 64
Edward C. Ball ... 25 Mar 65
Augustus F. Mugford 25 Feb 64
Elijah J. Kemp. . . 25 Mar 65
Edward G. L. Street 10 Feb 64
William C. Bicknell 1 Mar 67
Charles Parkinson..22 May 65
Percy J. James ....31 July 66

## *Milford District.*

*H.M.S.* 'REVENGE.'

From Caernarvon to West Coast of Cornwall, including the Bristol Channel and St. Agnes Division.

*Captain* .....George Le Geyt Bowyear
2 Sept 65

(*The following Officers are borne as Additional for Coast Guard Service.*)

*Commander*...Edward W. Shaw .. 28 May 66
Frederick Harvey.. 1 Sept 65
Josiah H. Hatchard. 1 Sept 65
Arthur Wing..... 1 Sept 65
Henry A. Clavering. 28 Oct 65
*Lieutenant*....Frederick Williams 1 Sept 65
Harington C. Onslow 1 Sept 65
*Staff Comm.*..John Rogers..... 1 Sept 65
*Master* .....James W. Ashton ...5 Feb 67

## *Liverpool District.*

*H.M.S.* 'DONEGAL.'

Liverpool.

*Captain* .....James A. Paynter .. 1 Sept 64

(*The following Officers are borne as Additional for Coast Guard Service.*)

*Commander*...*Hon.* Frederick O'B.
Fitz-Maurice.....16 Nov 64
William F. Lee ... 28 Apr 66
*Master* .....Thomas Leethem ...18 Jan 66

## *Leith District.*

*H.M.S.* 'DUNCAN.'

From St. Abbs Head northward along the East coast of Scotland.

*Captain* .....George Hancock ..16 June 67

(*The following Officers are borne as Additional for Coast Guard Service.*)

*Commander* ...George D. Fitzroy .. 5 Nov 64
John Z. Creasy ....10 May 65
John M. Bushell . . 26 Jan 66
Henry J. Challis . . 1 Jan 67
*Staff Comm.* ..John Garner . . . . 1 Mar 64
*Master* .....Edward Hinvest ...25 May 66

## *Clyde District.*

*H.M.S.* 'LION.'

*Captain*.....John M. Hayes, CB. 29 Aug 63

(*The following Officer is borne as Additional for Coast Guard Service.*)

*Commander*. Thomas A. Swinburne 27 Sept 64

Digitized by Google

### *Limerick District.*

*H.M.S.* 'FREDERICK WILLIAM.'
River Shannon.

*Captain* .....John J. Kennedy, CB. 31 Jan 66

*(The following Officers are borne as Additional for Coast Guard Service.)*

*Commander*..James H. Coxon....25 Mar 65
William Jardine ... 1 Jan 67
Thomas S. Gooch .. 8 July 65
Richard H. Harington 22 May 67
Charles G. Jones...18 Sept 65
Ernest A. T. Stubbs.7 July 66
David Boyle . . . . 6 Nov 66
*Lieutenant*....Robert Synge . .25 Mar 65
Charles Hawkey .. 1 Jan 67
William C. S. Sulivan 1 Jan 67
John G. Boileau .25 Mar 65
William H. Wright . 7 Feb 66
Charles T. Williamson 1 Jan 67
Francis Osburn .... 1 Jan 67
*Staff Comm*...Henry Harper . .25 Mar 65
James T. Sullivan ..29 Jan 66
*Master* .....Ambrose J. A. Berton 25 Mar 65
Francis Taylor . . . 25 Mar 65
Henry B. Gawler . .. 4 Oct 65
William C. Pyper....1 Apr 64
*2nd Master*....George Horwood ..29 Sept 65
Richard Reed (*act*).25 Mar 65

### *Kingstown District.*

*H.M.S.* 'ROYAL GEORGE.'
Kingstown.

*Captain* .....Thomas Miller....31 Mar 65

*(The following Officers are borne as Additional for Coast Guard Service.)*

*Commander* ...Robert Sterne..... 16 Apr 66
*(For service in Seamew.)*
Francis Peel . . . . 1 Jan 67
*Hon.* Ernest G. L. Cochrane 8 Nov 64
George A. W. Welch 1 Jan 67
Hawksworth Fawkes28 Dec 64
Edward F. Lodder..31 Dec 64
Richard Roche .... 8 July 65
William A. de V. Brownlow 7 Oct 65
*Lieutenant*....Francis B. Herbert . 1 Jan 67
Edward Barkley.... 1 Jan 67
Henry K. Leet.....22 Feb 67
William G. Douglas .18 Feb 65
William F. A. Harris .1 Apr 64
Charles R. K. Smyth 23 May 66
*Staff Comm.* ..Henry D. Burney ...16 Jan 66
John D. Switzer ....25 Mar 65
*Master* .....William R. Cronin .25 Mar 65
*2nd Master*....John Hutchings .... 1 Apr 64

## HER MAJESTY'S COAST-GUARD CRUIZERS.

Active..*Chief Officer* Richard N. Barrett 26 May 63
*(Tender to Irresistible, Netley.)*

Adder . . *Senior Mate* Ambrose White. 1 Dec 64
*(Tender to Pembroke, Harwich.)*

Argus . *Chief Officer* Patrick Mahoney. 12 Jan 66
*Senior Mate* Evan B. Williams. 20 Mar 66
*(Tender to Irresistible, Netley.)*

Badger . *Senior Mate* Michael M'Cabe 23 Feb 63
*(Tender to Royal George, Kingstown.)*

Chance . *Senior Mate* Wm. Lugar . . 15 May 67
*(Tender to St. George, Portland.)*

Defence. *Senior Mate* James Richards . 26 Oct 64
*(Tender to St. George, Portland.)*

Desmond *Senior Mate* Charles W. Filmer 10 Nov 64
*(Tender to Irresistible, Netley.)*

Dolphin . *Chief Officer* John Bowling . .30 Oct 61
*(Tender to Pembroke, Harwich.)*

Eagle . . *Chief Officer* Daniel McKinnon Mar 65
*(Tender to Duncan, Queensferry, N.B.)*

Eliza . . . *Senior Mate* William Nelson 6 Sept 64
*(Tender to Royal George, Kingstown.)*

Fairy . *Chief Quarter Master* William H. Williams 19 Dec 63
*(Tender to Pembroke, Harwich.)*

Fanny . *Chief Officer* William Britton 18 Aug 65
*(Tender to Royal George, Kingstown.)*

Flora . . *Second Mate* James Wyatt . . 2 Aug 66
*(Tender to Pembroke, Harwich.)*

Fly. . . *Senior Mate* William Carter . 1 Sept 65
*(Tender to Frederick William, River Shannon).*

Frances . *Senior Mate* William A. Bates 23 July 66
*(Tender to Irresistible, Netley.)*

Governor *2nd Mate* Thomas S. Langmaid 6 June 66
*(Tender to Irresistible, Netley.)*

Harriet . . *Senior Mate* Samuel Way. . 1 Nov 66
*(Tender to Frederick William, River Shannon.)*

Imogene *Chief Officer* Walter Daish . . 9 Aug 65
*Senior Mate* Charles Guard . . 18 Aug 65
*(Tender to Frederick William, River Shannon.)*

King George *Senior Mate* George Leggatt 19 Apr 65
*(Tender to Frederick William, River Shannon.)*

Lion . . *Senior Mate* Charles Bones ... 4 Jan 64
*(Tender to Irresistible, Netley.)*

Lively *Chief Officer* Adam Grieve. . . 23 Jan 62
*(Tender to Dauntless, Hull.)*

Margaret *Senior Mate* Andrew G. Allen 19 Apr 65
*(Tender to Pembroke, Harwich.)*

Mermaid . *Chief Officer* Thomas R. Forward
*Tender to St. George, Portland.)* 4 Jan 64

Digitized by Google

Midge . *Senior Mate* William Soffe . .27 Feb 65
(*Tender to Frederick William, River Shannon.*)

Neptune *Senior Mate* John W. Owens . 1 Nov 66
(*Tender to Lion, Greenock.*)

Nimble . *Senior Mate* Richard Barnes
14 Feb 63
(*Tender to St. George, Portland.*)

Petrel . *Senior Mate* Henry S. Nash .23 July 66
(*Tender to Irresistible, Netley.*)

Prince Albert *Chief Officer* John Seaman
17 Nov 66
*Senior Mate* Edward Salter
17 Nov 66
(*Tender to St. George, Portland.*

Princess Royal . *Senior Mate* Samuel Osey
9 July 62
(*Tender to Irresistible, Netley.*)

Providence *Second Mate* William F. Tippett
7 Jan 67
(*Tender to Donegal, Rockferry, Cheshire.*)

Racer . . *Senior Mate* Thomas Harris
29 Dec 60
(*Tender to Royal George, Kingstown.*)

Rose . . *Senior Mate* William Allan ..1 Aug 66
(*Tender to Pembroke, Harwich.*)

Royal Charlotte *Chief Officer* Jas. Johnson
10 Jan 61
(*Tender to Revenge, Pembroke Dock*).

Scout . . *Chief Officer* Joseph T. Nash 31 Oct 61
(*Tender to Revenge, Pembroke Dock.*)

Seamew . *Commander* Robert Sterne . 16 Apr 66
*Senior Mate* Augustus Emery 15 May 67
(*Tender to Royal George, Kingstown.*)

Skylark . *Senior Mate* Wm. Prescott . 10 Jan 61
(*Tender to Revenge, Pembroke Dock.*)

Spy . *Second Mate* George H. Robertson 23 Apr 66
(*Tender to Irresistible, Netley.*)

Squirrel . *Second Mate* William Surrey .28 Aug 66
(*Tender to Duncan, Queenferry, N.B.*)

Stag . . . *Chief Officer* Thomas Carter 1 Sept 65
(*Tender to Frederick William, River Shannon.*)

Sylph . . *Second Mate* Henry Poppy 28 Aug 66
(*Tender to Pembroke, Harwich.*)

Sylvia . . *Senior Mate* George Burgess 1 Sept 65
(*Tender to St. George, Portland.*)

Victoria. *Chief Officer* Richard Bones. . 17 Nov 66
(*Tender to Lion, Greenock.*)

Wickham *Chief Officer* Charles Girling 23 May 65
(*Tender to St. George, Portland.*)

## DRILL SHIPS OF THE ROYAL NAVAL RESERVE.

| | | For Officers' Names, see Navy List. Page |
|---|---|---|
| H.M.S. | President . City Canal ..... | 209 |
| ,, | Castor. . . North Shields ..... | 189 |
| ,, | Eagle . . . Liverpool ..... | 194 |
| ,, | Dædalus . . Bristol ..... ..... | 192 |

| | | For Officers' Names see Navy List. Page |
|---|---|---|
| H.M.S. | Trincomalee . West Hartlepool .... | 220 |
| ,, | Brilliant . . . Dundee ..... | 186 |
| ,, | Winchester . Aberdeen, N.B. ..... | 223 |
| ,, | Active. . . . Sunderland ..... | 182 |

## COASTGUARD WATCH-VESSELS.

| Distinguishing Number. | Tonnage. | Station. |
|---|---|---|
| 1 | 26 | Orford Haven. |
| 2 | | |
| 3 | 90 | Walton Gap. |
| 4 | 166 | Stangate. |
| 5 | 237 | Crouch River. |
| 6 | 166 | Crouch River. |
| 7 | 235 | Paglesham. |
| 8 | 166 | Wakering Haven. |
| 9 | 167 | Egypt Bay. |
| 10 | 169 | Cliff Creek. |
| 11 | 358 | Gravesend. |
| 12 | 166 | Yantlett Creek. |
| 13 | 166 | Haven Hole. |
| 14 | 170 | Thames Haven. |
| 15 | 100 | Mucking Creek. |
| 16 | 104 | Purfleet. |
| 17 | 165 | Barking Creek. |
| 18 | 481 | Rochester. |
| 19 | 150 | Colemouth Creek. |

| Distinguishing Number. | Tonnage. | Station. |
|---|---|---|
| 20 | 483 | Standgate Creek. |
| 21 | 169 | West Mersea. |
| 22 | | |
| 23 | 358 | Milton. |
| 24 | 483 | East Swale. |
| 25 | 330 | Beresford. |
| 26 | 319 | Beresford. |
| 27 | 120 | Castle Coote. |
| 28 | 484 | Greenhithe. |
| 29 | | |
| 30 | 359 | Chichester Harbour. |
| 31 | 360 | Hamble River. |
| 32 | 168 | Netley. |
| 33 | 170 | Southampton. |
| 34 | 130 | Itchen River. |
| 35 | | |
| 36 | | |
| 37 | 118 | Tilbury. |
| 38 | 168 | Branksea. |



Digitized by Google

# OFFICERS EMPLOYED ON SURVEYING SERVICE.

| Name. | Rank. | Ship in which borne. | Station on which employed. |
|---|---|---|---|
| Aird, David | Commander | Fisgard | Home. |
| Archdeacon, William E. | Master | Seringapatam | Cape of Good Hope. |
| Armit, Robert H. | Lieutenant | Challenger | Australia. |
| Baillie, C. W. | Acting 2nd Master | Gannet | North America. |
| Bedford, Edward J. | Captain | Fisgard | Home. |
| Bedwell, Edward P. | Master | Challenger | Australia. |
| Boulton, John G. | Acting 2nd Master | Challenger | Australia. |
| Bray, Edwin H. S. | 2nd Master | Challenger | Australia. |
| Brodie, George S. | 2nd Master. | Zealous | Vancouver's Island. |
| Brooker, Edward W. | Commander | Sylvia | N. China and Japan. |
| Browning, G. A. | Master | Sutlej | Vancouver Island. |
| Calver, Edward K. | Staff Commander | Fisgard | Home. |
| Calver, William B. | Master | Fisgard | Channel Islands. |
| Connor, Edward R. | 2nd Master | Nassau | Magellan. |
| Davison, Edwin C. | Paymaster | Fisgard | Home. |
| Ellis, John H. | Master | Fisgard | Home. |
| Goalen, Walter H. | 2nd Master | Virago | Queensland. |
| Gowlland, John T. | Master | Challenger | Australia. |
| Gray, Francis J. | Master | Nassau | Magellan. |
| Guy, Michael S. | Master | Challenger | New Zealand. |
| Hall, Daniel | Master | Fisgard | Home. |
| Hamilton, Abraham | 2nd Master | Hydra | Mediterranean. |
| Harris, Henry R. | Master | Aboukir | West Indies. |
| Hoskyn, John T. | 2nd Master | Nassau | Magellan. |
| Howard, Frederick | Master | Challenger | Australia. |
| Hutchison, John | Commander | Challenger | Australia. |
| Inskip, George H. | Master | Fisgard | Home. |
| Jarrad, Frederick W. | 2nd Master | Hydra | Mediterranean. |
| Kerr, James H. | Master | Royal Alfred | Newfoundland. |
| Langdon, Charles H. C. | Master | Albacore | Bermuda. |
| Lys, Vincent H. | Acting Master | Rifleman | Singapore. |
| Maxwell, William F. | Master | Sylvia | N. China and Japan. |
| Mayne, Richard C. | Captain | Nassau | Magellan. |
| Millard, John | Master | Hydra | Mediterranean. |
| Palmer, F. J. | Second Master | Sylvia | N. China and Japan. |
| Parsons, John | Master | Aboukir | West Indies. |
| Pearce William | Acting 2nd Master | Hydra | Mediterranean. |
| Pender, Daniel | Master | Sutlej | Vancouver Island. |
| Ponsonby, G. S. G. | 2nd Master | Rifleman | Singapore. |
| Ray, Frederick J. | Master | Fisgard | N, China and Japan. |
| Reed, John W. | Master | Rifleman | Singapore. |
| Richards, John | Staff Commander | Fisgard | Channel Islands. |
| Robinson, George | Master | Royal Alfred | Newfoundland. |
| St. John, Henry C. | Commander | Hydra | Mediterranean. |
| Scarnell, William L. | Master | Royal Alfred | Bay of Fundy. |
| Shortland, Peter J. | Captain | Hydra | Mediterranean. |
| Sidney, Frederick W. | Captain | Challenger | Australia. |
| Stanley, Henry J. | Master | Challenger | Australia. |
| Stanley, George | Master | Aboukir | West Indies. |
| Stanton, William | Staff Commander | Seringapatam | Cape of Good Hope. |
| Sulivan, James Y. F. | Lieutenant | Nassau | Magellan. |
| Tizard, Thomas H. | Master | Rifleman | Singapore. |
| Wilkinson, George R. | Commander | Challenger | Australia. |

**Nine Masters' Assistants are also employed on Surveying Service on the various Stations.**

Digitized by Google

## OFFICERS CONDUCTING PACKET SERVICE.

| | | Date of Appointment. |
|---|---|---|
| DOVER | *Commander* Thomas C. Bruce | 4 Apr 64 |
| MALTA | *Admiral Superintendent* Henry Kellett, *C.B.* | 26 Nov 64 |
| SOUTHAMPTON | *Captain* George S. Hand, *C.B.* | 17 Feb 64 |
| LIVERPOOL | *Commander* Henry C. Harston (borne in Saturn) | 1 Jan 67 |
| PLYMOUTH | *Captain* George W. Preedy, *C.B.* (*H. M. S. Royal Adelaide.*) | 26 Oct 66 |

## OFFICERS IN THE TRANSPORT SERVICE.

### RESIDENT OFFICERS.

| | | Date of Appointment. |
|---|---|---|
| DEPTFORD | *Commander* St. Leger Aldworth | 5 Oct 57 |
| LIVERPOOL | *Commander* Henry C. Harston (borne in Saturn) | 1 Jan 67 |
| BRISTOL | *Commander* Iltid T. M. Nicholl (borne in Daedalus) | 31 Jan 66 |
| KINGSTOWN | *Commander* George H. Clarke (borne in Royal George) | 5 June 66 |
| NEW ZEALAND | *Captain* David Spain | 17 Nov 64 |

## NAVAL AGENTS ON BOARD CONTRACT MAIL STEAM VESSELS.

| *Commanders.* | Date of Appointment. |
|---|---|
| Baldwin A. Wake | 12 Oct 61 |
| Thomas Goss | 11 Apr 62 |
| Horatio Nelson | 30 Apr 62 |
| Henry B. King | 4 June 63 |
| Charles O. B. Hall | 13 Aug 63 |
| George T. M. Purvis (*b*) | 14 June 64 |
| Thomas Stackhouse | 14 June 64 |
| George W. E. Lloyd | 1 Oct 64 |
| George F. Cottam | 9 Feb 66 |
| Douglas Herbert | 2 May 66 |
| Hugh Mc N. Dyer | 16 May 66 |
| George H. Wale | 25 July 66 |
| Edmund L. Strangways | 15 Jan 67 |
| *Staff Commanders.* | |
| George J. Gibbon | 10 Aug 57 |
| Edward F. Cavell | 1 Feb 59 |
| Thomas Bowen | 30 Jan 66 |
| Jabez Loane | 27 Aug 66 |
| William H. Balliston | 12 Nov 66 |

| | Date of Appointment. |
|---|---|
| Peter Loney | 1 Apr 67 |
| Samuel Braddon | 2 Apr 67 |
| *Lieutenants.* | Date of Appointment. |
| William F. B. Edwardes | 27 Jan 58 |
| Robert P. Jenkins | 24 Mar 60 |
| Charles E. Burlton | 1 Dec 64 |
| William M. Bridger | 9 Jan 65 |
| *Masters.* | Date of Appointment. |
| George Richards | 1 Oct 64 |
| Edward J. H. Tucker | 30 June 66 |
| Denton H. Speer | 16 July 66 |
| Joseph Cutajar | 15 Dec 66 |
| Thomas Leethem | 9 Jan 67 |
| Henry W. Inglis | 9 Jan 67 |
| Ramsay Cooke | 23 Feb 67 |
| John D. Rogers | 5 Mar 67 |
| Henry W. Burnett | 14 Mar 67 |

Digitized by Google

Digitized by Google

# CIVIL DEPARTMENTS OF THE NAVY.

Digitized by Google

| | | | | |
|---|---|---|---|---|
| | (a) | Pollard William | 20 Jan 63 | Tramore, County Waterford. |
| PN | (a) | Polglaze Joseph | 11 May 66 | Townsend. |
| PN | (a) | Pool William | 24 Sept 64 | Woodbridge Haven. |
| | (a) | Quick David W. | 1 July 61 | Lamlash, N.B. |
| | (a) | Quick Thomas J. | 14 Apr 62 | Queensferry, N.B. |
| PN | (a) | Quigley William T. | 31 Jan 67 | Whitby. |
| | (a) | Radmore George H. | 10 May 67 | Bembridge. |
| PN | (a) | Raverty Thomas | 20 Jan 63 | Ardglass, County Down. |
| | (a) | Read George | 20 Jan 63 | North End, Deal. |
| | (c) | Reed Richard | 19 Dec 61 | Upper Cove, County Cork. |
| PN | (a) | Redmond Michael | 6 Feb 66 | Blyth Haven. |
| PN | (a) | Richards John | 20 Jan 63 | Caernarvon. |
| PN | (a) | Richmond William | 9 July 66 | Ramsgate. |
| PN | (a) | Ricketts Edmund | 9 Mar 64 | Chideock, Dorset. |
| PN | (a) | Riddett George | 24 Sept 64 | Polkerris, Fowey. |
| PN | (a) | Riddiford Arthur | 24 Sept 64 | Cloyelly. |
| | (d) | Ridge John | 15 Dec 54 | Cadgwith, Cornwall. |
| | (b) | Roe Richard (*late R.I.N.S.*) | 9 Aug 55 | Blatchington. |
| | (a) | Ross John | 1 Feb 59 | Bridlington. |
| PN | (a) | Rounsfell Joseph | 11 May 66 | Clogher Head. |
| PN | (a) | Rowe William | 31 July 61 | Holyhead. |
| PN | (a) | Roy Francis | 11 May 66 | West Mersea. |
| PN | (a) | Sanford William | 5 June 65 | Alnmouth. |
| PN | (a) | Scott George W. | 9 Mar 64 | Barton Cliff. |
| PN | (a) | Selley William H. | 20 Jan 63 | Fowey. |
| | (b) | Sheppard John (*late R.I.C.S.*) | 20 May 48 | Youghal, Cork. |
| PN | (a) | Sinclair John | 24 Sept 64 | Southwold. |
| PN | (a) | Smith John | 5 June 65 | Langley. |
| | (a) | Smith, William T | 31 July 61 | Herne Bay. |
| PN | (a) | Snell William | 6 Feb 66 | Skegness. |
| | (a) | Stocks Henry | 14 Apr 62 | Kimmeridge, Dorset. |
| | (a) | Sweetman, Nicholas | 14 Apr 62 | Filey. |
| PN | (a) | Sweetman Luke | 5 June 65 | Bally-geary. |
| PN | (a) | Talling Richard P. | 11 May 66 | Marchwood. |
| | (a) | Taylor Joseph | 31 July 61 | Budleigh, Salterton. |
| PN | (a) | Taylor Robert | 24 Sept 64 | Ventnor. |
| | (a) | Taylor William | 31 July 61 | Robert's Cove, County Cork. |
| PN | (a) | Thompson James T. | 6 Feb 66 | Dunbar. |
| PN | (a) | Tierney Philip S. | 14 Apr 62 | Whitehaven. |
| | (a) | Town John | 1 Feb 59 | Cockbush, Chichester. |
| | (a) | Tregidgo William H. | 1 Feb 59 | Newquay, Cornwall. |
| | (a) | Vallack Robert. | 20 Jan 63 | Clackto[illegible]olchester. |
| PN | (a) | Verren John | 9 Mar 64 | Minehe[illegible]t. |
| PN | (a) | Urell Joseph | 24 Sept 64 | Hope C[illegible] |
| PN | (a) | Wakeham Thomas | 5 June 65 | Cove Ba[illegible] |
| | (b) | Wallinger John A. (*late R.W.I.S.C.S.*) | 23 May 54 | Blackro[illegible] |
| PN | (a) | Watty William | 5 June 65 | Padstow |
| PN | (a) | Waugh Edward | 11 May 66 | Dingle. |
| PN | (a) | Webb Thomas | 14 Apr 62 | Camber, |
| | (a) | Weeks George'. | 10 May 67 | South Y |
| PN | (a) | Westlake William | 11 May 66 | Tollesbu |
| | (a) | Weymouth John B. | 20 Jan 63 | Porthle |
| | (a) | Whitaker Thomas. | 20 Jan 63 | Burnha |
| PN | (a) | Widdicombe Jonathan | 24 Sept 64 | Tara, C |
| PN | (a) | Williams John G. | 24 Sept 64 | Elmer. |
| | (a) | Willingham Thomas W. | 20 Jan 63 | Portloe, |
| PN | (a) | Wilson Henry | 24 Sept 64 | Sherring |
| PN | (a) | Wilson, Thomas W, | 20 Jan 63 | Hill, We |
| | (a) | Withecombe William. | 1 Feb 59 | Kingstow |
| | (d) | Wrake George | 1 July 53 | Sandgate. |
| | (a) | Wright William | 31 July 61 | Donaghad |

Digitized by Google

## *DISTRICT PAYMASTERS.*

| Names. | Dates of Appointment. | Districts. | Ships. | Addresses. |
|---|---|---|---|---|
| Geo. R. Deighton . . | 5 June 67 | Hull . . . . | "Dauntless" . . . | 9, Minerva Terrace, Spring Bank, Hull. |
| Frederick Brady . . | 28 Oct 66 | Harwich . . . | "Pembroke" . . . | Ipswich. |
| George J. Starr . . . | 1 July 64 | Newhaven . . | "Irresistible" . . | Southampton. |
| William H. Dutton . | 20 Apr 65 | Newhaven . . | "Irresistible" . . | 5, Blomfield Terrace, St. Leonards-on-Sea, Hastings. |
| Henry S. Collins . . . | 15 July 65 | Falmouth and Weymouth. | "St. George" . . . | Weymouth. |
| George W. Pickthorn | 23 Mar 67 | Falmouth and Weymouth. | "St. George" . . . | Falmouth. |
| Edwin A. Smith . . . | 1 July 64 | Milford . . . | "Revenge" . . . | Pembroke Dock. |
| William Hickman . . | 23 Mar 67 | Liverpool . . | "Donegal" . . . | Rock Ferry, Cheshire. |
| William C. P. Grant . | 1 July 64 | Leith (also) Clyde. | "Trafalgar" and "Lion." | Craigend, Banington, Edinburgh, N.B. |
| Stephen Fisher. . . . | 12 Jan 67 | Kingstown . . | "Royal George" . | 6, Alexandra Terrace, Bray, Co. Wicklow. |
| Henry S. Dyer . . . | 1 Aug 64 | Limerick . . . | "Frederick William" | Limerick. |
| William Wiles . . . | 15 Apr 67 | Limerick . . . | "Frederick William" | Sligo. |
| William Pinhorn . . | 1 July 64 | Kingstown . . | "Royal George" . | Belfast. |

Digitized by Google

Digitized by Google

# ADMIRALTY.

## SECRETARY'S DEPARTMENT, WHITEHALL.

*First Secretary—Rt. Hon.* Lord Henry Gordon Lennox, M.P.

*Second Secretary.*—William G. Romaine, Esq., C.B.

*Private Secretary to the First Lord—Captain* Thomas Brandreth, R.N.

*Chief Clerk*—John H. Briggs, Esq.

*Senior Clerks*—J. H. N. Houghton, Henry Wolley, Waller Clifton, Thomas Wolley, Edward Giffard, Henry F. Amedroz, John Jackson, William F. Evans, Thomas James, and John H. Hay, Esqrs.

*Clerks of the Second Class*—Alexander Wm. Innes, Robert Bell, Francis Graves, John Perrier, C. Stewart Kennedy, Charles N. Kempe, Edwin N. Swainson, James G. Noel, James Scott, Joseph Senior, Augustus F. M. Spalding, Henry Dundas, Noel R. Anderson, and Francis F. Gordon, Esqrs.

*Clerks of the Third Class — First Section:* — William C. Miller, G. Clinton Whish, Herbert W. Domvile, J. Vaughan Miller, Esqrs., *The Hon.* Hubert F. Dormer, Evan Mac Gregor, Alexander M. de Viames, Richard D. Awdry, Arthur E. E. Knox, Henry C. J. Wilson, Esqrs., *The Hon.* Henry Brodrick, James M. Carmichael Esq. *Second Section:*—M. Darell Jeffreys, James W. Morley Gambier, Henry J. Van Sittart Neale, Edward M. Primrose, Marcus P. F. Caulfeild, Charles J. Thomas, H. F. R. Yorke, T. H. Hodgson, Claude C. Birch, G. T. Lambert, Alpin MacGregor, James F. Daly, and John H. Giffard, Esqrs.

*Attached to the First Lord's Private Office.*—James G. Noel, Herbert W. Domvile, and Alpin MacGregor, Esqrs.

*Private Secretary to Lord H. G. Lennox.*—Charles N. Kempe, Esq.

*Private Secretary to Vice-Admiral Sir A. Milne.*—Edward M. Primrose, Esq.

*Private Secretary to Vice-Admiral Sir S. C. Dacres.*—H. F. R. Yorke, Esq.

*Private Secretary to Rear-Admiral Seymour.*—Marcus P. F. Caulfeild, Esq.

*Private Secretary to Rear-Admiral Sir J. C. D. Hay.*—Evan MacGregor, Esq.

*Private Secretary to Mr. Romaine.*—H. J. Van Sittart, Neale, Esq.

---

*Acting Director-General of Naval Ordnance — Rear-Admiral* Astley Cooper Key, R.N., C.B.

---

### HYDROGRAPHIC DEPARTMENT, Whitehall.

*Hydrographer — Captain* George H. Richards, R.N., F.R.S.

*Chief Naval Assistant, and in charge of the Magnetic Department—Staff-Commander* Frederick J. O. Evans, RN., F.R.S.

*Civil Assistants—Commander* Edward Dunsterville; William Blackney, Esq., *Paymaster* R.N.; D. G. Dimsey, Esq.

*Naval Assistants—Staff-Commanders* John Burdwood, James Penn, and John E. Davis, R.N. (*Curator of Original Documents*); George F. McDougall, and Thomas A. Hull, Esq., *Master* R.N.

*Superintendent of Compasses*—William Mayes, *Master* R.N.

*Superintendent of Charts—Staff-Commander* Richard Hoskyn, R.N.

*Draughtsmen*
- *Chief.*—Edward J. Powell, Esq.
- *First Class.*—R. C. Carrington, Esq.
- *Second Class*—Augustin J. Boyle, Esq.; Henry Stafford, Esq.
- *Third Class.*—Pinhorn L. Hemming, Esq.; Henry Sharban, Esq.

### HARBOUR BRANCH.

*Transferred to Board of Trade.*

---

Digitized by Google

## DEPARTMENTS OF THE PRINCIPAL OFFICERS.

### Department of the Controller of the Navy, Whitehall.

*Controller of the Navy*, Vice-Admiral Robert Spencer Robinson.

*Chief Constructor of the Navy*, Edward J. Reed, Esq.
*Assistant Constructors*, Frederick K. Barnes, Nathaniel Barnaby, and James B. C. Crossland, Esqrs.
*Surveyor and Inspector of Contract Work*—James Luke, Esq.
*Valuer and Inspector of Dock Yard Work*, William Braham Robinson, Esq.
*Assistants*—W. E. Seccombe, and G. Willing (*act.*), Esqrs.
*Chief Clerk*—A vacancy.
*Clerk of the First Class* (1st Sect.), Walter D. Eden, Esq.; *Clerk of the First Class* (2nd Sect.) Stuart Brodie, Esq.
*Second Class*, James Hewett, Joseph J. Brown, Coghlan M'L. M'Hardy, George A. Macirone, and Wm. H. Snelling, Esqrs., and a vacancy.
*Third Class*. W. D. Legg, W. J. Waymouth, George Clayforth, Henry E. Prest, Henry S. Butterfield, Edwin Watson, James G. E. Sibbald, A. P. A. Williams, J. F. Freeburn, and Reginald B. Yorke, Esqrs., and seven temporary Clerks and Writers.
*Private Secretary to the Controller*—Coghlan M'L. M'Hardy, Esq.
*Chief Draughtsman*—James Graff, Esq.
*Draughtsmen—Second Class*, Mr. William T. Hinde.—*Third Class*, Messrs. James Dunn, William Hounsom, Henry Darley, Joseph Smale, and James G. Wildish.

#### Steam Branch.

*Engineer-in-Chief of the Navy*—Thomas Lloyd, Esq.
*Assistant*—James Wright, Esq.
*Inspecting Officer*—James Steil, Esq., R.N.
*Clerk of the First Class* (1st Sect.), Charles Edward Lang, Esq.
*Clerks of the Second Class*, Claud C. Clifton, and Spencer Pidcock, Esqrs.
*Clerks of the Third Class*, William H. T. Balliston, Henry A. P. Rooke, Griffith Finlaison, and Frederick Brown, Esqrs., and two temporary clerks.
*Draughtsmen—Second Class*, Mr. J. S. Holland. — *Third Class*, Mr. Charles Munday.
*Writer and Calculator*, Eugene Sweny, Esq.

---

### Department of the Accountant-General of the Navy, Somerset House.

*Accountant-General of the Navy*, James Beeby, Esq.

*Deputy Accountant-General*, John Whiffin, Esq.

| *Inspector and Auditor of Yard Accounts*, | *Chief Clerk (Pay of the Navy Section)*, | *Chief Clerk (Cash Account Section)*, |
|---|---|---|
| H. W. R. Walker, Esq. | James Reddie, Esq. | Henry Butler, Esq. |

*Clerks of the First Class.*—Charles Spence, Robert Atkinson, James Bowden, G. C Harrison, Richard P. Chaplin, Joseph Nash, John Matson, Edward H. Hay, and G. H. Johnson, Esqrs.
*Clerks of the Second Class.*—John Martin, Joseph Saul, R. Thompson, Malcolm Goldsmith (*Paymaster of Contingencies and Prize Cashier*), Peter Robertson, W. H. Douglas, Thomas Pitcairn, T. F. Erskine, David Aitken, George Renwick, J. X. Merry, Alexander Scott, P. H. M'Kerlie, A. Houghton, S. W. Burton, G. J. T. Merry, H. Nosworthy; W. H. Weddell, A. H. Bather, W. Edward P. Hooper, H. J. Turner, Thos. Lomas, G. G. Scott, Gilmour Irving, E. O. Lillicrap, H. Goodliffe, Adam D. Williamson, Joseph H. Baker, Stephen C. Dibdin, Wm. Gladwell, C. J. Jones, H. H. Smith, Wm. H. M. Walker, M. B. Carpenter, G. M. Edwards, Robert Young, Percy S. Beamish, Charles H. Ross, Esqrs., and a vacancy.

Digitized by Google

DEPARTMENT OF THE ACCOUNTANT-GENERAL OF THE NAVY—*continued.*

*Clerks of the Third Class.*—W. D. Piers, W. J. Murton, Henry Jones, W. P. Lamont, Henry Toms (*Collector of Claims*), Anderson Bowen, John Scott, William J. Read, William Reed, F. A. G. Richards, G. F. Nott, Follett Pennell, S. de V. Spencer, H. J. Blyth, A. Armstrong, H. R. Foord, C. J. Davies, Thomas Mandy, R. A. Arundell, H. L. Reid, J. J. Eckstein, Thomas Denton, W. N. Crampton, J. E. Churcher, G. W. Skinner, Frederick S. Tanner, Harry R. Barrow, John Crowdy, R. J. F. Crowther, G. Carter, Geo. Spence, P. E. Coombe, Robert Main, H. James, J. D. Dent, G. B. Blount, C. Bunker, H. Roome, J. A. Dow, G. J. Shaw, F. E. Raven, G. D. Finlaison, W. G. Randall, H. C. Andrews, S. T. Powell, A. H. J. Prater, G. G. Tunks, A. B. Pearson, A. H. Onffroy, R. B. Barrett, Ernest Dawson, W. H. White, J. Newton Triscott, Edward Lumley, A. W. Laidlaw, A. W. Sargent, G. B. Voules, F. L. Perceval Todd, Philip Francis, Ernest E. Warren, John F. Taylor, F. G. W. Crafer, James R. Mosse, J. K. Devonshire, Edward G. Carter, H. C. Wilson, W. C. Rokeby, J. A. Brand, Wm. Cuming, C. Thompson, Frederic J. Bowden, Wm. T. Godfrey, Redmond Babington, A. H. Elwell, Thos. A. Chambers, Philip Butt, A. Kentish Brock, T. S. Robinson, Wm. F. King, Jas. F. Cherry, Wm. R. Foster, George Kilner, Henry F. Deacon, Frederick C. Howell John G. Best, C. F. Stonhouse, Christopher Brietzcke, George M. Blandford, H. M. Collisson, Edward Dunsterville, William P. Feiling, Thomas B. Turner, Thomas B. Finlaison, William A. Moore, James Kirkpatrick, Geo. W. Godfrey, Fredk. Trafford, Geo. H. Elvey, James Brand, H. Ninnis, C. Buchannan, T. A. Seymour Scott, Esqrs., one vacancy, and 31 temporary Clerks and Writers.

---

DEPARTMENT OF THE STOREKEEPER-GENERAL, Somerset House.

*Storekeeper-General of the Navy, Hon.* Robert Dundas.

*Clerk of the First Class* (*1st Sect.*), Nelson Girdlestone, Esq.

*Clerk of the First Class* (*2nd Sect.*), James T. Gambier, Esq.

*Clerks of the Second Class*, Wm. Dickson, Arch. M'Dougall, W. F. A. Wilson, Charles W. Comyns, and Herbert W. Welch, Esqrs.

*Clerks of the Third Class*, Thos. Kinsey, Henry E. Canney, George H. Hatton, Wm. E. Heath, Philip H. S. Desprez, Alfred L. Spencer, Henry Houghton, Wm. P. S. Burton, John Wilson, A. J. P. Webb, Cecil G. Waudby, George Lyon, Henry W. North, and Tatham Gwyn, Esqrs., and five writers.

---

DEPARTMENT OF THE CONTROLLER OF VICTUALLING, Somerset House.

*Controller of Victualling*, Charles Richards, Esq., R.N.

*Chief Clerk*, Charles Champ, Esq.

*Clerk of the First Class* (*1st Sect.*), Frederick Perigal, Esq.

*Clerks of the First Class* (*2nd Sect.*), Nicholas L. Seppings, Anthony Pike, and Samuel S Lewes, Esqrs.

*Clerks of the Second Class*, Matthew G. Jefferson, Richard Friend, Henry Ancell, Edward C. Cockcraft, Alexander Douglas, Joseph M. Barron, John S. B. de Courcy, George Grant Wilson, Wm. H. S. Lewes, Walter W. Kinsman, Charles J. Cox, and Charles G. Rule (*act.*), Esqrs.

*Clerks of the Third Class*, Wm. A. Waddilove, Wm. Watts, Wm. G. Pleadwell, Chas. H. Sheffield, George Swinburn King, Francis W. Rowsell, Fred. Church, William Scott, Edward Arber, Geo. Wragge, Tennent T. Jones, George D. Laycock, Charles H. Unwin, Nathaniel Pugh, Donald O. L. McKay, J. Luard Pattisson, Philip B. Smith, Philip H. Hore, Charles E. Pascoe, Wm. Hastings Middleton, Mark H. Robinson, F. J. Michod, Samuel Bensley, W. T. Mainprise, Esqrs., and 17 temporary Clerks and Writers.

Digitized by Google

DEPARTMENT OF THE MEDICAL DIRECTOR-GENERAL OF THE NAVY, Somerset House.
*Director-General*, Alexander Bryson, Esq., C.B., M.D
*Chief Clerk* William K. Fossett, Esq.
*Clerks of the Second Class*, William T. H. Bunnett, Edward Lyon, G. R. D. Norton, and M. Paris, Esqrs.
*Clerks of the Third Class*, Zante Le Maitre, J. W. Gasnell, R. G. Breaks, R. Ormsby, W. H. Kitchen, C. Mackeson, J. H. Innes, Wm. H. H. Simmons, F. E. E. Hooper, Esqrs., and one Writer.

DEPARTMENT OF THE DIRECTOR OF TRANSPORTS, Somerset House.
*Director of Transports*, Captain William R. Mends, R.N., C.B.
*Deputy Director of Transports*, Capt. Charles J. Cruttenden, I.N.
*Chief Clerk*, William Willis, Esq.
*Clerks of First Class*, (*1st Sect.*) Wm. L. Anderson, and Rowley W. C. Richardson, Esqrs.
*Clerk of First Class* (*2nd Sect.*), F. W. Du Pré Dyer, Esq.
*Clerks of the Second Class*, Wm. E. Jenkins, John Davies, R. G. J. T. Collings, W. F. Baughan, A. E. King, and Charles G. Turner, Esqrs.
*Clerks of the Third Class*, J. D. Pigou, S. J. Graff, R. F. Waylen, F. L. Vaux, W. L. M. Hamilton, J. A. Strong, R. J. Wood, Frederick A. Medwin, Rafe N. Leycester, J. W. W. Peake, Allen Hinde, Arthur F. Wootton, Fredk. S. White, Gordon W. Miller, Esqrs., and six Writers.

DEPARTMENT OF THE DIRECTOR OF ENGINEERING AND ARCHITECTURAL WORKS, Somerset House.
*Director of Engineering and Architectural Works—Major* Andrew Clarke, R.E.
*Deputy Director of Engineering and Architectural Works*— Wm. Scamp, Esq.
*Examiner of Accounts, &c.*—Geo. Higgs, Esq. *Principal Clerk*—John Russell, Esq.
*Clerks and Accountants*—John Davis and Chas. F. Wootton, Esqrs.
*Chief Draughtsman*—E. J. Woodhead, Esq.
*Draughtsmen*—(Two vacancies).
*Clerk of Works*—Mr. Wm. Marshfield.

DEPARTMENT OF THE REGISTRAR OF CONTRACTS AND PUBLIC SECURITIES.
*Registrar of Contracts and Public Securities*, Antonio Brady, Esq.
*Clerk of First Class* (*1st Sect.*), A. S. Stuart, Esq.
*Clerks of the Second Class*, John V. Hampton, and John Collett, Esqrs.
*Clerks of the Third Class*, Alexander Thomas, Perceval A. Smith, Charles M. Heath, W. C. B. Hall, Esqrs., and three Writers.

*Director of Education for the Admiralty, Rev.* Joseph Woolley, LL.D.

COAST-GUARD OFFICE, Spring Gardens.
*Controller-General of the Coast Guard—Commodore* John W. Tarleton, C.B.
*Deputy Controller-General—Captain* George Wodehouse.
*Clerk of the First Class, Second Section*:—John Coltson, Esq.
*Clerks of the Second Class*:—Constantine Phipps Onslow, Thomas W. Gozna, Robert English, and Duncan J. Cowley, Esqrs.
*Clerks of the Third Class*:—Gilbert Hudson, Henry D. Palmer, John Casey, Henry Hinde, G. W. Tringham, George M. Pretty, Thomas Shairp, Joseph B. E. W. Collings, Percy Woods, and E. W. Ruegg, Esqrs., and one Writer.
*Paymaster*—Richard Simmonds, Esq., R.N.
*Superintendent of Building, &c., of Coast Guard Cruisers*, John A. Welch, Esq.
*Surveyor of Buildings*—Henry Case, Esq.
*Draughtsman to do.*—Charles H. Perkins, Esq.

ROYAL MARINE OFFICE, 7, New Street, Spring Gardens.

| | |
|---|---|
| *Deputy Adjutant-General, Major-General* George C. Langley . . . . . | 1 Jan 62 |
| *Inspector-General, Major General* Joseph O. Travers . . . . . | 9 Jan 67 |
| *Assistant Adjutant-General, Lieut.-Colonel* George B. Rodney . . . . | 28 May 63 |

*Clerk, Mr.* James Robinson.

Digitized by Google

### Royal Observatory at Greenwich.

*Astronomer Royal*, George Biddel Airy, Esq. M.A. F.R.S.

*First Assistant*, Edward J. Stone . . . . . 1 Oct 60
*Superintendent of Chronometers*, George B. Airy, Esq. M.A. F.R.S.
*Superintendent of the Nautical Almanac*, John R. Hind, Esq. . . . . 14 Apr 53

### Observatory at the Cape of Good Hope.

*Astronomer*, *Sir* Thos. Maclear, *Knt.*, F.R.S.

*First Assistant*, William Mann, Esq.
*Second Assistant*, Geo. W. H. Maclear, Esq.
*Third Assistant*, Charles D. Fisher, Esq.
*Fourth Assistant*, Isaac Freeman.

## PRINCIPAL AND OTHER OFFICERS IN THE DOCKYARDS.

### Deptford Yard.

*Capt.-Superintendent*, Arthur P. E. Wilmot, C.B. . . . . 10 Apr 66

*Officers of the Yard.*

*Master Attendant and Harbour Master*, *Commander* Cornelius T. A. Noddall, R.N. . . . . 1 Dec 64
*Master Shipwright*, Robert P. Saunders Esq. . . . . 2 July 66
*Accountant*, John Breaks, Esq. (*Paymaster* R.N.) . . . . . 18 May 59
*Naval Storekeeper and Cashier*, Edmund I. Brietzcke, Esq. 18 May 59
*Chief Engineer and Chief Inspector of Machinery*, Charles Pemberton, Esq., R.N. . . . . 6 Aug 61
*Clerk of Works*, Chas. Brown, Esq. 3 Mar 59
*Staff-Surgeon*, John H. Patterson, M.D. . . . . 8 Nov 64
*Inspector of Stores*, John Easthope, Esq. . . . . 1 Apr 65

### Woolwich Yard.

*Commodore-Superintendent*, William Edmonstone, C.B. . . . 9 Apr 66

*Officers of the Yard.*

*Master Attendant*, *Commander* George Biddlecombe, R.N., C.B. . . 5 Nov 64
*Master Shipwright*, William Ladd, Esq. . . . . 2 July 66
*Assist.-Master Shipwright*, William H. Henwood, Esq. . . . . 28 July 64
*Naval Storekeeper*, O. Barrington Piers, Esq. . . . . 16 June 59
*Accountant*, Henry G. B. Johnson, Esq. . . . . 17 July 61
*Cashier*, Robert Harwood, Esq. 1 Apr 65
*Chief Engineer and Inspector of Machinery*, John Trickett, Esq. 26 July 62
*Assistant to Chief Engineer and Inspector of Steam Machinery*, David Patridge, Esq. . . . . 3 Apr 54
*Assistant Civil Engineer*, Edwin A. Bernays, Esq. (*at present doing duty at Chatham*) . . . . . 3 Mar 59
*Chaplain*, *Rev.* Jas. C. Connolly, B.A. . . . . 1 Apr 64
*Staff-Surgeon*, John J. Acheson 21 Mar 67
*Inspector of Stores*, William R. de Montmorency, Esq. . . . . 1 Apr 65

### Chatham Yard.

*Captain-Superintendent*, William H. Stewart, C.B. . . . . 9 Nov 63

*Officers of the Yard.*

*Master Attendant and Queen's Harbour Master*, *Commander* Richard Stokes . . . . . 7 Jan 64
*Master Shipwright*, Philip Thornton, Esq. . . . . 22 Jan 64
*Assist. Master Shipwright*, William Hutchens, Esq. . . . . 8 June 60
Robert Dawson, Esq. . . . . 9 Jan 65
*Chief Engineer, and Chief Inspector of Machinery*, Thomas Baker, Esq. 14 Nov 56
*Naval Storekeeper*, Astley P. Cooper, Esq. . . . . 6 Nov 65
*Accountant*, E. Clatworthy, Esq. 1 Apr 56
*Cashier*, Benjamin H. Churchward, Esq. . . . . 1 Apr 65
*Clerk of Works*, W. T. Rivers, Esq. 3 Mar 59
*Chaplain*, *Rev.* Thomas E. Meredith, M.A. . . . . 26 June 66
*Staff Surgeon*, John King . . 2 Aug 65
*Assisting Surgeon*, John Rudall Holman . . . . . 4 Dec. 60
*Inspector of Stores*, William A. Hatton, Esq. . . . . 1 Apr 65

Digitized by Google

### Sheerness Yard.

*Capt.-Superintendent*, William K. Hall, C.B. . . . . 14 Apr 65

*Officers of the Yard.*

*Master Attendant, Commander* Henry Paul, R.N. . . . . 8 Feb 66

*Master Shipwright*, Alfred B. Sturdee, Esq. . . . . 1 Jan 66

*Assistant Master Attendant, Commander* George J. Hodges, R.N. 30 Apr 64

*Assist.-Master Shipwright*, William Mitchell, Esq. . . . . 9 Jan 66

*Engineer* George Blaxland, Esqr. 18 July 48

*Naval Storekeeper*, John Creasey, Esq. 9 Aug 60

*Accountant*, James Horsey, Esq. 1 Apr 65

*Cashier*. Robert G. Hobbes, Esq. 1 Apr 65

*Clerk of Works*, Fredk. Turner, Esq. 3 Mar 59

*Chaplain, Rev.* Roland Wilson, B.A. 3 Apr 52

*Staff-Surgeon*, Robert T. C. Scott 12 Mar 64

*Inspector of Stores*, Charles Pennell, Esq. . . . . 1 Apr 65

*Barrack Master*, Walter Gillies, *2nd Lieut. R.M.* (Reserved Half-Pay) 26 Jan 59

### Portsmouth Yard.

*Rear-Admiral Superintendent*, George G. Wellesley, C.B. . 28 June 65

*Officers of the Yard.*

*Master Attendant. Commander* William T. Mainprise, R.N., C.B. . . 5 Nov 64

*Assistant Master Attendant, Commander* Frederick R. Sturdee, R.N. . 5 Nov 64

*Master Shipwright*, Henry Cradock, Esq. . . . . 26 Apr 62

*Assist.-Master Shipwright*, Ebenezer Wood, Esq. . . . . 12 Nov 62

William H. Brain, Esq. . . . 5 Oct 64

*Chief Engineer and Inspector of Machinery*, Andrew Murray, Esq. 9 May 46

*Assistant to Chief Engineer*, John Ward, Esq. . . . . 26 July 62

*Assistant Inspector of Machinery*, Wm. Lynn, Esq. . . . . 23 Nov 52

*Naval Storekeeper*, John Martin, Esq. . . . . 22 Oct 66

*Accountant*, George E. Gittens, Esq. 9 Jan 60

*Cashier*. William M. Richards, Esq. 1 Apr 65

*Superintending Civil Engineer*, Henry Wood, Esq. . . . . 7 Nov 64

*Chaplain, Rev.* Edw. S. Phelps, B.A. . . . . 11 July 51

*Staff-Surgeon*, Edw. H. Cree, M.D. 5 Sept 64

*Assisting Surgeon*, William L. Gordon, M.D. . . . . 8 Nov 64

*Queen's Harbour Master, Commander* William T. Mainprise, R.N. . . 5 Nov 64

*Inspector of Stores*, Alfred Penfold, Esq. . . . . 1 Apr 65

*Admiralty Chemist*, William John Hay, F.C.S.

### Devonport Yard.

*Rear Admiral Superintendent*, the *Hon.* James R. Drummond, C.B. 24 Apr 66

*Officers of the Yard.*

*Master Attendant. Commander* Joseph K. Martyn, R.N. . . . . 30 Apr 64

*Assistant Master Attendant, Commander* Francis H. May, R.N. 8 Feb 65

*Additional Assistant Master Attendant, for Service at Keyham, Commander* Thomas C. Pullen, R.N. 5 Nov 64

*Master Shipwright*, Alexander Moore, Esq. . . . . 9 Jan 65

*Assist.-Master Shipwright*, H. R. Herbert, Esq. . . . . 17 July 66

*(For Service at Keyham)*

James Angear, Esq. . . . . 5 Oct 64

*Chief Engineer and Inspector of Steam Machinery*, Thos. W. Miller, Esq. 26 July 62

Robert Nicoll, Esq. (*Assistant to Chief Engineer, Keyham*) . 17 Jan 66

*Assistant Inspector of Steam Machinery*, Thomas Bannister, Esq. 24 Jan 65

*Naval Storekeeper*, Alex. Eliott, Esq. 29 Sept 55

*Accountant*, Henry Brady, Esq. 1 Apr 56

*Cashier*, Henry Innes, Esq. . . . 1 Apr 65

*Superintending Civil Engineer (at Keyham)*, Richard Townshend, Esq. . . 3 Mar 59

*Clerk of Works*, S. L. Churchward, Esq. . . . . 7 Nov 64

*Chaplain, Rev.* Richard B. Howe, B.A. . . . . 19 Mar 66

*Staff-Surgeon*, Charles T. S. Kevern, 4 Jan 66

*Assistant Surgeon*, Matthew Coates 4 May 67

Thomas B. Forster, M.D. 1 Apr 57

*(For Service at Keyham)*

*Queen's Harbour-Master, Commander* John R. Aylen, R.N. . . . 19 Oct 61

*Inspector of Stores*, John J. Crealock, Esq. . . . . 1 Apr 65

### Pembroke-Dock Yard.

*Captain-Superintendent*, Robert Hall, 21 Mar 66

*Harbour Master, Staff-Commander* George H. Blakey . . . . 31 May 66

*(Borne as Additional of 'Saturn.')*

*Master Shipwright*, John L. Fincham, Esq. 26 Apr 62

*Naval Storekeeper and Cashier*, Edgecumbe Chevallier, Esq. 10 Dec 58

*Accountant*, Wm Burdwood, Esq. 1 Apr 65

*Inspector of Stores and Timber Inspector*, Theophilus Scott, Esq. . . 23 Oct 65

*Clerk of Works*, Edw. Miller, Esq. (*At present doing duty at Woolwich*) 3 Mar 59

*Staff-Surgeon*, David Lyall, M.D. 6 Aug 62

*Chaplain, Rev.* John W. Bussell, B.A. 19 Mar 66

Digitized by Google

GIBRALTAR.

*Naval Officer in charge of Naval Establishments and Stores,* *Capt.* James C. Prevost . . 26 Nov 64
*Clerk of Works,* Chas. J. Woolcott, Esq. . . . . 3 Mar 59

MALTA.

*Rear-Admiral Superintendent* Henry Kellett, CB. . . . . 26 Nov 64
*Master Attendant, and Queen's Harbour Master, Commander* Robert C. Allen . . . . . 7 Jan 64
*Master Shipwright,* Francis Martin, Esq. . . . . 1 Jan 66
*Naval Storekeeper and Accountant,* B. W. Pidcock, Esq. . . . 23 Feb 54
*Superintending Engineer,* Thos. Hamshaw, Esq. . . . . 23 Oct 37
*Civil Engineer,* C. Andrews, Esq. 16 Feb. 64
*Chaplain, Rev.* G. E. Carwithen, 28 Mar 66

HALIFAX.

*Naval and Victualling Storekeeper and Accountant,* Benjamin Stokes, Esq. 16 June 66

BERMUDA.

*Naval Officer in charge of Naval Establishments,* Captain James F. B. Wainwright . . . . . 20 Sept 64
*Naval and Victualling Storekeeper and Accountant,* Thaddeus Dismont, Esq. . . . . 19 Feb 66
*Chaplain,* Rev. Robert Picton . 4 Dec 65

ANTIGUA.

*Clerk in charge,* A. Vizard, Esq. 30 Mar 67

JAMAICA.

*Clerk in charge,* James S. Yair, Esq. 3 June 66

CAPE OF GOOD HOPE.

*Naval Officer in charge of Dockyard, Commodore* Henry Caldwell, CB. 9 Apr 66

TRINCOMALEE.

*Naval and Victualling Storekeeper and Accountant,* John S. Harper, Esq. . . . . 17 Nov 65
*Surgeon,* Cunningham Atchison . 23 Jan 66 (*Borne in Octavia*).

HONG KONG.

*Naval Officer in charge of Naval Establishments, Commodore* Oliver J. Jones . . . . . 22 Mar 66
*Master Attendant, Commander* John F. Loney, R.N. . . . . 12 Jan 65
*Naval and Victualling Storekeeper,* Alfred H. Price Esq. . . 15 Aug 62
*Accountant,* George Shambler, Esq., (*Paymaster* R.N.) . . . 27 Dec 62

## PRINCIPAL AND OTHER OFFICERS IN THE VICTUALLING YARDS.

DEPTFORD. (*Royal Victoria.*)

*Captain Superintendent,* Arthur P. E. Wilmot, CB. . . . . 10 Apr 66
*Master-Attendant, Commander* Cornelius T. A. Noddall, R.N. . 1 Dec 64
*Accountant,* John Breaks, Esq. (*Paymaster* R.N.) . . . . . 18 May 59
*Victualling Storekeeper,* Edward Ede, Esq. . . . . 5 Feb 66
*Store Receiver,* Edward Wilkinson, Esq. 1 Feb 58
*Chief Engineer and Inspector of Machinery,* Charles Pemberton, Esq., R.N. . . . . 6 Aug 61
*Staff Surgeon & Medical Storekeeper,* Robert Grigor, MD. . . . 8 July 61
*Resident Transport Officer,* Lieut. St. Leger Aldworth, R.N. (*with temporary rank as Commander*) . 5 Oct 57

GOSPORT. (*Royal Clarence.*)

*Captain-Superintendent,* Charles F. A. Shadwell, CB. . . . 20 June 64
*Master-Attendant, Commander* George H. K. Bower, R.N., C.B. . . 1 Dec 64
*Victualling Storekeeper,* Thomas G. Grant, Esq. . . . . 18 May 59
*Clerk of Works,* J. H. Miller, Esq. 3 Mar 59

PLYMOUTH. (*Royal William.*)

*Captain-Superintendent,* Edward Codd . . . . . 28 Feb 65
*Master-Attendant, Commander* William T. Wheeler, R.N. . . 17 Dec 57
*Victualling Storekeeper,* Thomas Jamieson, Esq. . . . . 5 Feb 66
*Clerk of Works,* Thos. Ingram, Esq. 3 Mar 59

HAULBOWLINE.

*Naval and Victualling Storekeeper and Accountant,* John Rose Paris, Esq. 22 Oct 66

Digitized by Google

GIBRALTAR.

*Naval Officer in charge of Victualling Establishments and Stores, Captain* James C. Prevost 26 Nov. 64

MALTA.

*Victualling Storekeeper and Accountant,* George H. Moubray, Esq. (*Paymaster* R.N.) . . . . 31 Mar 62

HALIFAX.

*Victualling Storekeeper and Accountant,* Benjamin Stokes Esq. . . 16 June 66

JAMAICA.

*Paymaster in charge of Victualling Stores,* Henry R. Shaw, Esq. 16 Jan 66

CAPE OF GOOD HOPE:

*Naval Officer in charge of Victualling Establishments, Commodore* Henry Caldwell, CB. . . . . 9 Apr 66

TRINCOMALEE.

*Victualling Storekeeper and Accountant,* John S. Harper, Esq. . . . 17 Nov 65
*Surgeon,* Cunningham Atchison 23 Jan 66 (*Borne in Octavia*).

HONG KONG.

*Naval Officer in charge of Naval Establishments, Commodore* Oliver J. Jones . . . . . 21 Mar 66
*Naval and Victualling Storekeeper,* Alfred H. Price, Esq. . . 15 Aug 62
*Accountant,* George Shambler, Esq. (*Paymaster* R.N.) . . . 27 Dec 62

ESQUIMALT, VANCOUVER'S ISLAND.

*Paymaster in charge of Victualling Stores,* Sidney J. Spark, Esq. 11 May 65

## PRINCIPAL AND OTHER OFFICERS OF THE MEDICAL ESTABLISHMENTS AT HOME.

ROYAL HOSPITAL, HASLAR.

*Captain-Superintendent,* Charles F. A. Shadwell, CB. . . . . 20 June 64
*Lieut.,* Harry T. Veitch. . . . 15 Nov 56
Charles G. Fegen . . . . . 6 July 66
*Chaplain, Rev.* George Jackson, MA. 7 Nov 65
*Inspector General,* David Deas, MD. CB. . . . . 19 Mar 61
George Burn . . . . . 3 May 59
*Dep. Inspector General,* George Mackay, MD. . . . . 4 Dec 65
Richard D. Mason . . . . 24 Nov 66
William Macleod, MD. . . . 3 July 66 (*lent to Yarmouth Hospital.*)
*Agent and Steward,* John Russell, Esq. . . . . 23 July 51
*Staff-Surgeon and Medical Storekeeper,* James Vaughan . . 23 Mar 63
*Assisting Staff Surgeon,* James Whicher, MD. . . . . 13 Nov 58 (*lent to Yarmouth Hospital.*)
*Assistant-Surgeons,*
Thomas Roche . . . . 2 Sept 65
Robert L. Bett . . . . . 30 June 66
George E. Farr . . . . . 12 Mar 67
Richard C. McClement . . 6 Apr 67

ROYAL HOSPITAL, PLYMOUTH.

*Captain-Superintendent,* Edward Codd . . . . . 28 Feb 65
*Lieut.,* Robert S. Moore . . 8 July 61
John P. Cheyne . . . . . 23 Dec 63
*Chaplain, Rev.* Nathaniel Procter, BA. 19 Mar 66
*Inspector Gen.,* John G. Stewart, MD. . . . . 26 June 61
*Dep. Inspector General,* Robert Beith, MD. . . . . 30 Aug 61
*Agent and Steward,* John Grant, Esq. (*Paymaster* R.N.) . . 13 May 51
*Staff-Surgeon and Medical Storekeeper,* Robert Pottinger . . 4 Dec 66
*Assist.-Surgeons,*
Alexander Turnbull, MD. . 30 Apr 66
William P. Clapp . . . . 24 Sept 66
Mark A. Harte . . . . 26 Sept 65

ROYAL HOSPITAL, YARMOUTH.

*Deputy-Inspector-General,* William Macleod, MD. (*lent from Haslar Hospital.*)
*Agent and Steward,* James R. Constantine . . . . . 14 Oct 63
*Assisting-Surgeon,* James Whicher, MD. (*lent from Haslar Hospital.*)

ROYAL HOSPITAL, HAULBOWLINE.

*Staff-Surg.,* William Loney, MD. 19 Oct 65
*Assist.-Surg.,* Edward B. Bogg, MD. 6 Mar 67

ROYAL MARINE INFIRMARY, CHATHAM.

*Dep. Inspector General,* Charles A. Anderson, MD. . . . . 24 Nov 66
*Purveyor, Captain* John Huskisson, RM. . . . . 14 Dec 61
*Chaplain, Rev.* James F. Schön 26 Oct 48
*Assist. Surgeons,* William Connolly, MD. . . . . 8 Jan 64
Maxwell Rodgers, MD. . . . 6 Mar 67

Digitized by Google

ROYAL MARINE INFIRMARY, WOOLWICH.

*Deputy Inspector-General*, James Salmon, MD. . . . . 27 Feb 61
*Purveyor, Captain* J. C. Travers, R. M. 1 Jan 67
*Assistant-Surgeons*,
William S. Fisher . . . 25 July 66
Alexander Minnoch . . . 6 Feb 63

ROYAL MARINE INFIRMARY, PORTSMOUTH.

*Staff-Surgeon*, Charles D. Steel . 1 Oct 57
*Assistant-Surgeons*,
Thomas E. Gorges . . . 20 Dec 65
Gabriel M. Egles . . . . 3 Apr 66

ROYAL MARINE ARTILLERY INFIRMARY, PORTSMOUTH.

*Staff-Surgeon*, John F. Charlton, MD. . . . . 18 Nov 59
*Assistant-Surgeons*,
Henry S. Smart, MD. . . . 17 Feb 65
George Robertson, MD. . . 2 June 65

ROYAL MARINE INFIRMARY, PLYMOUTH.

*Staff-Surgeon*, James Jenkins, C.B. MD. 11 Apr 61
*Assistant-Surgeons*,
Francis H. Moore . . . . 19 Feb 64
Astley Cooper . . . . . 14 Apr 62

## OFFICERS OF THE MEDICAL ESTABLISHMENTS ABROAD.

### MALTA.

*Deputy Inspector-General*, William T. Domville, MD. . . . . 6 July 66
*Staff-Surgeon and Medical Storekeeper*, John P. Burke. MD. . . . 8 July 61
*Assist.-Surgeon*, Charles A. Lees, MD. 14 Nov 64

### BERMUDA.

*Naval Officer-in-charge*, Captain James F. B. Wainwright . 20 Sept 64
*Deputy Inspector-General*, Henry J. Domville, C.B. MD. . . . 8 Nov 64
*Assistant-Surgeon*, Robert More, MD. . . . 24 Nov 64

### HALIFAX HOSPITAL.

(Duties of Hospital conducted by Naval Storekeeper.)

### JAMAICA.

*Deputy Inspector-General*, William Duirs, M.D. . . . . 24 Nov 66
*Surgeon and Medical Storekeeper*, D. Y. Pendrith . . . . . 10 May 67
*Assist.-Surgeons*,
Godfrey Goodman. . . . 3 July 63
John Horrocks, M.D. . . . 9 Apr 67

### CAPE OF GOOD HOPE.

*Naval Officer in charge, Commodore* Henry Caldwell, CB . . . . 9 Apr 66
*Staff-Surgeon and Medical Storekeeper*, John Stirling, MD. . . . 24 March 64

### HONG KONG.

*Naval Officer in charge, Commodore* Oliver J. Jones . . . . 22 Mar 66
*Deputy Inspector-General*, Robert Bernard, MD. BA. . . . 1 July 65
*Chaplain, Rev.* John Wilson . 9 Mar 64
*Surgeon and Medical Storekeeper*, George B. Newton . . . . 9 Apr 66
Adam B. Messer . . . . 8 May 67
(*For service in Melville Hospital Ship.*)
*Assist.-Surgeons*, Joshua P. Courtenay 17 Jan 66
Frederick A. P. Hains, MD. 17 Jan 66

### LISBON.

*Surgeon*, T. D. Allison, MD. . 13 May 57

Digitized by Google

## LIST OF THE CLERKS IN HER MAJESTY'S DOCKYARDS AT HOME AND ABROAD.

### Senior Clerks.

John Besley, *Devonport.*
William E. Harvey, *Malta.*
William Donald, *Chatham.*
Walter Scott, *Woolwich.*
William R. Fynmore, *Cape of Good Hope.*
James Helby, *Portsmouth.*
George T. Skinner, *Portsmouth.*
Robert Webb, *Portsmouth.*
James E. Stevens, *Sheerness.*
John W. Thring, *Devonport.*
Henry B. Triscott, *Devonport.*
Charles J. Pringle, *Woolwich.*
Sampson Seaton, *Chatham.*
Thomas H. Crouch, *Woolwich.*
Richard F. Hawke, *Hong Kong.*
James Morison, *Woolwich.*
Thomas P. Rickcord, *Malta.*
William Campbell, *Pembroke.*
Edward W. Jefferys, *Sheerness.*
Henry N. P. Walker, *Deptford.*
John H. Morris, *Portsmouth.*
John Whitthorn, *Chatham.*
Charles O. Dutton, *Sheerness.*
Henry C. Harvey, *Pembroke.*
Edward B. Jorey, *Chatham.*
Augustus M. Wiele, *Sheerness.*
John B. Wilkins, *Bermuda.*
Henry M. Tomlin, *Devonport.*
J. Punchard, *Deptford.*

---

### Clerks.

Joseph Brown, *Devonport.*

### Clerks—*continued.*

James Punchard, *Deptford.*
Alfred H. H. Jewell, *Chatham.*
Henry G. Keys, *Pembroke.*
Charles W. Brown, *Deptford.*
George Blurton, *Devonport.*
Joseph Beer, *Devonport.*
George Rogers, *Portsmouth.*
Leonard B. Groves, *Woolwich.*
David Lowry, *Portsmouth.*
Thomas Balcomb, *Chatham.*
Graham Wolrige, *Devonport.*
Frederick Armstrong, *Chatham.*
Henry N. Harrison, *Portsmouth.*
William Cuddeford, *Devonport.*
George H. Harvey, *Portsmouth.*
Daniel Burdwood, *Devonport.*
George H. Ayling, *Pembroke.*
Andrew F. Gruzelier, *Portsmouth.*
Alfred Goold, *Portsmouth.*
Henry C. L. Connolly, *Portsmouth.*
Charles L. Curry, *Devonport.*
Charles Stewart, *Portsmouth.*
Thomas H. Robins, *Deptford.*
James Davidson, *Gibraltar.*
Charles G. Morgan, *Devonport.*
John McArthur, *Woolwich.*
William T. Archer, *Devonport.*
Trafalgar Brattle, *Chatham*
John Wood, *Chatham.*
Edward J. Davys, *Halifax.*
Samuel C. Holder, *Woolwich.*
Donald C Grant, *Chatham.*

### Clerks—*continued.*

Bernard Crispeyn, *Trincomalee.*
Ebenezer Ross, *Devonport.*
Pietro Radmilli, *Malta.*
Charles N. Pearn, *Portsmouth.*
John Brimson, *Devonport.*
Joseph S. Watson, *Portsmouth.*
Henry C. Roberts, *Devonport.*
Edward A. Joseph, *Deptford.*
Salvatore Caruana, *Malta.*
John S. Crocker, *Devonport.*
Tomlin Morgan, *Chatham.*
Samuel T. Alldricks, *Portsmouth.*
William Newby, *Pembroke.*
Alfred J. Lee, *Woolwich.*
John C. Gubbins, *Sheerness.*
Richard E. Chappell, *Woolwich.*
William C. Miller, *Deptford.*
William C. Hughes, *Chatham.*
John Buswell, *Chatham.*
William H. Clark, *Chatham.*
George Salmon, *Chatham.*
James Stone, *Woolwich.*
Francis Pineo, *Portsmouth.*
William Jones, *Pembroke.*
Abele Grungo, *Malta.*
William G. P. Gilbert, *Devonport.*
Francis Stewart, *Bermuda.*
Henry A. Smith, *Woolwich.*
John A. Walter, *Pembroke.*
George B. F. Jefferys, *Deptford.*
Arthur H. Thomson, *Devonport.*
William H. Judd, *Woolwich.*
John D. Miller, *Deptford.*
Edwin A. Lang, *Sheerness.*
William J. Taylor, *Chatham.*

Digitized by Google

CLERKS—*continued.*

Edward T. Howard, *Devonport*
Edward M. Browne, *Woolwich.*
Alfred J. B. Duckham, *Pembroke.*
William H. B. Pickthorn, *Portsmouth.*
Frederick W. Boghurst, *Devonport.*
Francis D. Chambers, *Portsmouth.*
George Webb, *Portsmouth.*
Thomas S. Veale, *Haulbowline.*
William P. S. Edwards, *Portsmouth.*
Charles E. Spark, *Deptford.*
Richard S. Chapman, *Portsmouth.*
Daniel Maclaurin, *Woolwich.*
Ernest B. Curtler, *Devonport.*
Samuel B. Cook, *Woolwich.*
William A. Webb, *Sheerness.*
William Webb, *Portsmouth.*
Charles R. Oliver, *Portsmouth.*
Thomas B. M. Richards, *Pembroke.*
William H. Lobb, *Devonport.*
Hastings J. Thorp, *Woolwich.*
Richard W. Carter, *Sheerness.*
John Oliver, *Devonport.*
Charles J. Messum, *Portsmouth.*

CLERKS—*continued.*

Thomas W. Coffin, *Devonport.*
Jas. Francis Sturgess, *Bermuda.*
James Fittock, *Portsmouth.*
Edgar Besant, *Portsmouth.*
Albert S. Flynn, *Sheerness.*
Stephen D. B. Cleverly, *Portsmouth.*
Henry Worseldine, *Sheerness.*
Henry J. Dowse, *Portsmouth.*
Robert Robertson, *Woolwich.*
George T. Henwood, *Woolwich.*
Thomas Dickie, *Portsmouth.*
James F. Payne, *Deptford.*
William R. Ternan, *Sheerness.*
Francis A. E. Potts, *Pembroke.*
William A. Mount, *Gibraltar.*
James Davisson, *Woolwich.*
Lenox A. Jack, *Devonport.*
Frederick W. Webb, *Cape of Good Hope.*
James E. Rattenbury, *Devonport.*
Henry Caruana, *Malta.*
Henry J. Jonas, *Devonport.*
James V. Tippet, *Devonport.*
Robert F. Alley, *Jamaica.*
Henry R. Symons, *Portsmouth.*
Frederick L. Dudley, *Chatham*
Thomas B. Allen, *Sheerness.*

CLERKS—*continued.*

Robert H. Grant, *Hong Kong.*
Charles H. Andrews, *Hong Kong.*
Duncan Allan, *Deptford.*
Albert Smith, *Chatham.*
William A. Stone, *Halifax.*
William Hynes, *Sheerness.*
William R. Thomas, *Devonport.*
George H. Ward, *Bermuda.*
James T. Helby, *Portsmouth.*
John R. R. Whitmarsh, *Malta.*
Joseph A. May, *Portsmouth.*
Edward H. Harwood, *Devonport.*
David C. Simpson, *Devonport.*
Thomas S. Dobbin, *Esquimalt.*
Arthur R. Hammond, *Sheerness.*
George F. Blakiston, *Woolwich.*
Harry Baker, *Sheerness.*
E. A. Barnes, *Sheerness.*
F. W. Cherry, *Pembroke.*
J. C. M. Hughes, *Devonport.*
J. G. W. Rickord, *Portsmouth.*
J. D. M. Thomson, *Hong Kong.*
F. N. C. Macgregor, *Halifax.*
H. D. Major, *Devonport.*
A. O. Pearn, *Woolwich.*
J. H. Maclean, *Trincomalee.*
J. Byrn Kinsman, *Jamaica.*
G. D. Meadows, *Chatham.*
F. J. F. Cox, *Deptford.*
H. Sotham, *Sheerness.*

Digitized by Google

## LIST OF THE CLERKS IN HER MAJESTY'S VICTUALLING AND TRANSPORT ESTABLISHMENTS AT HOME AND ABROAD.

**Senior Clerks.**

Archibald C. Gloag, *Royal Clarence.*
John Fernandez, *Malta.*
William B. Pembrooke, *Royal Victoria.*
William F. McKain, *Royal Clarence.*
William H. Churcher, *Royal William.*
Richard C. Rogers, *Royal William.*
Edward W. S. Basden, *Royal Victoria.*
Dundas Irving, *Royal Victoria.*
Michael F. Plumer, *Hong Kong.*
Frederick M. Applin, *Transport Office, Deptford.*

**Clerks.**

Henry Reynolds, *Royal Victoria.*
Thomas E. Owen, *Royal Victoria.*
John W. Williams, *Royal Clarence.*
Samuel R. Pembrooke, *Royal William.*
Andrew Hall, *Royal Victoria.*
Robert Franklin, *Haulbowline.*
Charles H. Pinhorn, *Royal Victoria.*
(*Lent to Deptford Dockyard.*)
Thomas S. White, *Cape of Good Hope.*
John Jones, *Jamaica.*
James T. Jackson, *Royal Victoria.*
James Ferguson, *Royal Clarence.*
Benjamin Lee, *Royal Victoria.*
Charles Stubbing, *Halifax.*
Charles F. Westbrook, *Royal Victoria.*
Francis R. Hoskins, *Royal Victoria.*
Thomas Watson, *Royal Victoria.*
John Goodfellow, *Royal William.*
Albert Carter, *Royal Victoria.*
William H. Jemmett, *Cape of Good Hope.*
Edward C. A. Capel, *Malta.*
Henry M. Evans, *Royal William.*
(*Lent to Devonport Dockyard.*)
Frederick Powell, *Malta.*
Henry H. Hay, *Royal Victoria.*

## LIST OF THE CLERKS IN HER MAJESTY'S MEDICAL ESTABLISHMENTS AT HOME AND ABROAD.

**Clerks.**

William Amyot (*act. Senior*), *Cape of Good Hope.*
Robert H. Roe (*act. Senior*), *Plymouth.*
George St. J. Biggs, *Haslar.*
Charles F. A. Thiele, *Bermuda.*
Charles E. Cooke, *Haslar.*
Morgan Graves, *Haslar.*
Edmund S. Liddall, *Malta.*
George L. Stephens, *Haslar.*
George L. Jenkins, *Haslar.*
Samuel R. Lewis, *Plymouth.*
Francis M. Clark, *Yarmouth.*
John E. Shepherd, *Plymouth.*
Richard S. Syer, *Hong Kong.*
Isaac T. Oliver, *Jamaica.*

## SICK QUARTERS.

*Surgeons and Agents.*

Abercastle—P. M. Williams.
Aberdeen—David Fiddes, M.D.
Aberystwith—Thomas James.
Achill—Thomas H. Scott.
Aldborough—*Northern Portion*—N. Fenwick Hele. *Southern Portion to Woodbridge Haven*—Arthur C. Turner.
Amlwch—Thomas Hughes, M.D.
Annalong, Leeston, and Cranfield—C. J. Anderson.
Appledore and Peppercombe—William Henry Ackland, M.D.
Ardfry—Thomas Hughes.
Ardglass, Killough, and St. John's Point—J. W. Harrison.
Ardmore, Ballymacart, and Whiting Bay—William C. Poole.
Arklow, Mizen Head, and Kilmichael—Stopford W. Halpin.
Arran, Isles of—Christopher P. Bodkin.
Arthurstown, Duncannon, and Henrylook—Richard Long, M.D.
Auchmithie and Elliott Water Detachment—James A. Dewar, M.D.
Axmouth, Beer, and Branscombe—G. Evans.
Balbriggan & Nannywater—F. M'Evoy.
Baldoyle, Howth, Sutton, and Needles—Jas. Korke, M.D.
Ballycastle (Co. Mayo), Lackan, Kil-

Digitized by Google

LERDUFF, PALM HILL, BEHEY, AND BELDERIG—
BALLYCOTTON AND BALLYCRONEEN—Warren Meade.
BALLYGBARY, WHITEHOUSE, CARNSORE, AND CHOUR—John Waddy, M.D.
BALLYSHANNON—John O'Donnell.
BALLYVAUGHAN (Co. CLARE)—Edmund Hogan.
BANFF—Alexr. J. Manson.
BANGOR—J. Richards.
BANTRY—A. J. Tuckey, M.D.
BAR OF LOUGH, AND BANNOW—J. Boyd.
BARKING.—Frederick Davidson.
BARNSTAPLE—Charles H. Gamble.
BARTON-ON-HUMBER—J. Morley.
BAYLEEK, CLAGGAN, AND KILLERIES—W. H. Suffield, M.D.
BEAUMARIS—David Kent Jones.
BELFAST—James Moore, M.D.
BELHELVIE—Robert Mennie, M.D.
BELMULLET, TULLOUGHAN, BALLYGLASS, PORTNAFRANK, BINGHAMSTOWN (BLACKSOD), BLIND HARBOUR DETACHMENT, DUNKEEHAN, PORTERLIN, AND PORTACLOY—James Mullany.
BERESFORD, CADMUS, AND CASTLECOOTE—W. N. Spong.
BERWICK, SPITTAL, AND CHESWICK—James Wilson, M.D.
BERWICK (NORTH)—John C. Hislop, M.D.
BEXHILL, KEWHURST, GALLY HILL, AND PEVENSEY—Frederic Wallis.
BLACKHEAD—Alexander Smiley, M.D.
BLACKPOOL & FRECKLETON—Thos. Shaw.
BLYTH HAVEN—Gilbert Ward.
BOGNOR—William Thompson M.D.
BONMAHON AND STRADBALLY—George Walker.
BOSTON—J. E. Tuxford.
BOURNEMOUTH AND TUCKTON—William A. Smith.
BOYNE, CLOGHER, AND DUNANY—J. Drew.
BRAY (Co. WICKLOW)—Henry Raverty.
BRIDLINGTON QUAY, FLAMBRO' HEAD STATION, BEMPTON, SEWERBY, FLAMBRO', AND ULROME DETACHMENTS—Edward S. Brett.
BRIDPORT (DORSET)—William H. Hay, M.D.
BRIGHTON, GREENWAY, AND SALTDEAN DETACHMENT—H. F. Carter, M.D.
BRISTOL—David Davies.
BRIXHAM—Christopher Green.
BUCKIE, N. B.—D. Carmichael, M.D.
BUDLEIGH SALTERTON—Edward Mercer.
BULMER, ALNMOUTH, AMBLE, HUXBY, AND CRESSWELL—Thomas Currie.
BUNBEG AND MAHNOARTY—G. F. Brady.
BUNCRANA (Co. DONEGAL)—John Hunter, M.D.
BURGHEAD—John S. Fowler, M.D.
BURNHAM (ESSEX)—Robt. G. Coombe.
CAHIRCIVEEN AND BALLINSKELLIGS—Maurice Spotswood.
CAHORE, COURTOWN, BALLYMONEY, AND MORRIS CASTLE—John B. Allen.
CALSHOT, LEPE, AND FAWLEY—Samuel Churchill, M.D.
CAMPBELTOWN—Duncan MacNab, M.D.
CAPPA (STATION)—Thomas B. O'Donnell.
CARDIFF AND PENARTH—William Taylor, M.D.
CARDIGAN AND ABERPORTH—William L. Noott.
CARLINGFORD—Edmond Nugent.
CAERNARVON—William Maugham, M.D.
CARRICKFERGUS AND KILROOT—Josias W. Patrick.
CARSETHORN—John Robson, M.D.
CASHEN AND BALLYBUNION—Burton Jackson, M.D.
CASTLEGREGORY AND BRANNON—John W. Busteed.
CASTLE TOWNSHEND—David Hadden, M.D.
CASTLETOWN BEREHAVEN—Philip A. Armstrong, M.D.
CAWSAND & PORTWRINKLE—E. J. Worth.
CHARLTON—R. Fegan, M.D.
CHICHESTER HARBOUR, COCKBUSH, THORNEY, AND SELSEY—Charles S. Jones.
CHRISTCHURCH—Robert S. J. Stevens.
CLACKTON WASH AND WALTON GAP—Maurice L. Manthorp.
CLONTARF—William Faussett.
CLOVELLY—Wavell A. Dene.
COATHAM AND SALTBURN—Thomas W. S. Locke.
CONWAY—R. Jones.
CORK—E. R. Townsend, Jun.
COURTMASHERRY AND BARRY'S COVE STATIONS, AND DETACHMENTS OF SYNGE'S CASTLE, SEVEN HEADS, AND FILCREEL—Henry W. Garde.
COVEBACK AND THE LIZARD—G. Appleton.
COVE BAY AND MUCHALS—John Ferguson.
COWES—John Davids.
CROMANE POINT AND KELLS—R. L. Spotswood.
CROMARTY—John Mackay.
CROMER—James Cooper.
CROOKHAVEN—James M'Cormick, M.D.
CROSSHAVEN—W. W. Pearson, M.D.
CULMORE—James Forsyth, M.D.
CULTRA (IRELAND)—Archibald Dunlop, M.D.
CUSHENDEN, PATTENSFALL, AND CUSHENDALL—P. P. Stone, M.D.
DARTMOUTH—John M. Puddicombe.
DEAL—James Seymour Leeson.
DINGLE, MINNARD, VENTRY, FERRITER'S COVE, AND BALLYDAVID—Patrick Murphy.

Digitized by Google

DONAGHADEE, GROOMSPORT, BALLYWALTER, RODDENS, BANGOR, AND CLANDEBOYE—Samuel Stuart.
DOORAN—S. Smyth, M.D.
DOUGLAS AND PEEL, I. OF MAN—H. Montford, M.D.
DOVER—John B. Gill, M.D.
DRUMORE AND PORTLOGAN DETACHMENT—Charles M. Ross, M.D.
DUNBAR—James Dunlop.
DUNDEE—W. C. Saunders.
DUNGARVAN, AND BALLYNACOURTY—Ambrose Hunt.
DUNMORE, EAST, BALLYMACAW, AND RINASHARK DETACHMENT—Danl. O'Sullivan.
DUNNY COVE AND DIRK COVE—Henry R. Hadden, M.D.
DUNSEVERICK AND PORT BALLINTOY—J. Dunlop.
DYMCHURCH to ROMNEY—Benj. Wood.
EASTBOURNE & LANGLEY—Robert Colgate.
ELIE, N.B.—John Todd.
ERITH AND PURFLEET—F. A. Tipple.
EXMOUTH—Thomas M. Ward.
EYEMOUTH AND BURNMOUTH — James Forsyth.
FALMOUTH—Thomas S. Guppy, M.D.
FETHARD—Henry Thomas Biggs.
FIFENESS—George Lawrence, M.D.
FISHERGATE—Henry New.
FLEETWOOD—J. A. Orr.
FOLKESTONE, "Pelter" Brig, and SHORNECLIFF—Silvester Eastes.
FOWEY—E. Stillingfleet White.
FRAZERBURGH—A. C. Grieve.
GALWAY, BARNA, AND SPIDDAL DETACHMENTS—James V. Browne, M.D.
GILES QUAY AND SOLDIERS' POINT—J. Browne, M.D.
GILLINGHAM—Henry Weekes (Junior).
GLENARM AND DETACHMENT AT CAIRNLOUGH—John S. Holden, M.D.
GLENGAD HEAD AND MALIN HEAD—Henry D. Stirke.
GOODICK—W. D. Wathen.
GOREY—Chas. R. Huxley.
GRAVESEND—Charles J. Pinching.
GREENOCK—James Wallace, M.D.
GREYSTONES—Henry P. Browne.
GRIMSBY—Charles Bartholomew Moody.
GUERNSEY—Robert G. Carey.
HARTLEPOOL with its DETACHMENTS—T. E. Stamp.
HARWICH—Allen Freshfield.
HASTINGS—John Savery, M.D.
HAYLING ISLAND—Herbert Brabant, M.D.
HELWICK HEAD (WATERFORD)—Richard Graves.
HENSBROOK, EAST END LANE, SCRAPSGATE, SHELLNESS, AND LEYSDOWN—Geo. Bland.
HERNE BAY, RECULVERS, BISHOPSTONE, AND DETACHMENTS—John Bowes.
HILL HEAD AND HAMBLE RIVER—Wm. Hoar.
HOLBEACH—Edward Wise.
HOLYHEAD—William Walthew.
HOLY ISLAND & BUDLE—James McCoard, M.D.
HOPE COVE, BANTRAM DETACHMENT, KINGSBRIDGE AND BOLT HEAD DETACHMENTS—John Elliott, jun.
HORNSEA TO SAND-LE-MER — Frederick Hodson.
HOYLAKE—G. Dodd.
—— DETACHMENTS OF—D. Russell, M.D.
—— DETACHMENTS OF—A. Parr, M.D.
HULL—W. J. Lunn, M.D.
HYTHE AND MARCHWOOD (HANTS)—William F. Giles.
HYTHE, FORT-TWISS (KENT), and CIRCULAR REDOUBT—Charles Fagge.
ILFRACOMBE—Philip Stoneham.
INNISBOFIN AND CURREN'S PORT DETACHMENT—John W. Mouritz.
INNISCRONE, ROSS, AND KILCUMMIN—Jas. J. Nolan.
INVERNESS—Wm. A. Campbell.
ISLANDS OF KANE AND ANNSTOWN—Eaton W. Waters.
JERSEY—Joseph Dickson, M.D.
KATERLINE AND JOHNSHAVEN—Thomas Collins, M.D.
KILCREDANE AND KILLALA DETACHMENTS—John Keogh.
KILKEE—John Griffin, M.D.
KILLOWEN—John H. Clarke.
KILLYBEGS—D. Deveny.
KILMORE—A Furlong.
KILRUSH—Thomas B. Elliott, M.D.
KINBANE, BALLYCASTLE (Co. ANTRIM), TORRHEAD—G. M. O'Connor.
KINSALE—J. C. Nunan.
KINGSTOWN (DUBLIN) — John F. Newland.
KNOCKALLOW—Henry Murray.
LANCING, WORTHING, AND GORING—Alfred Sharpe, M.D.
LANGTON, ABBOTSBURY, AND BURTON—T. R. B. Parker.
LARNE, BALLYGALLY, PORT MUCK DETACHMENTS, BROWN'S BAY, BALLYLIG, AND DRAIN'S BAY—Charles Ferres.
LEITH—James McBain, M.D., R.N.
LERWICK—Robert Cowie, M.D.
LETTERMORE, MINISH, AND COSTELLO BAY—John Grealy.
LEYS AND BOWNESS—W. B. Page.
LISCANNOR—James Shannon, M.D.
LITTLEHAMPTON—J. H. Candy, M.D.
LIVERPOOL—James March Craig, M.D.
LLANELLY—Benjamin Thomas.
LOOP, DOWNDERRY, AND POLPERRO—George Kerswill.
LOSSIEMOUTH—William Work.

Digitized by Google

LOUGH SWILLY (RATHMULLEN) — Gilbert Elliott.
LYDD—James C. Proctor.
LYME REGIS—William Hingeston.
LYMINGTON, BEAULIEU RIVER, PITTS DEEP, NUTFORD—R. S. Adams.
LYNMOUTH—John R. Elliott.
LYNN—Thos. Masters Kendall.
LYTHAM—Wm. Gradwell.
MALAHIDE, CARRICK HILL DETACHMENT, AND PORTRANE—Richard Stanistreet.
MALINMORE AND TEELIN—J. A. Huleatt.
MARGATE AND ST. NICHOLAS—George M. Pittock.
MARYPORT—J. Pearson, M.D.
MEVAGISSEY AND GORRAN HAVEN—B. T. Ball.
MISNER HAVEN AND DUNWICH—R. V. Gorham.
MORECAMBE—M. Johnson.
MOTHERCOMBE AND CHALLABORO'—William F. Longworthy.
MOVILLE—F. W. Sproule, M.D.
MUCKING AND THAMES HAVEN DETACHMENTS—Rea Corbet.
MULLAGHMORE AND STRUDAGH.—E. Carmichael.
MULLION—James Wearne.
MULROY—John A. Osborne, M.D.
NEWCASTLE, DETACHMENTS AND TYRELLA—Samuel Clarendon.
NEWHAVEN—John Noakes.
NEWPORT (CO. MAYO)—James Davis.
NEWPORT AND DINAS—David Bowen.
NEW QUAY AND DETACHMENTS—J. Jones.
ORFORDNESS—Arthur H. Dowson.
OYSTER HAVEN, NOHAVAL DETACHMENTS, ROBERT'S COVE, and RINGABELLA DETACHMENT.—W. McDermott, M.D.
PAIGNTON—C. W. Pridham.
PALLING, HAPPISBURGH, AND BASTON—G. Bond.
PATRINGTON, PAULL, AND HOLMPTON—John F. Land.
PENNANT, N.B.—James Collie, M.D.
PENZANCE—Arthur Berryman.
PEMBROKE DOCK—Charles V. S. Bennett.
PETERHEAD.—John Anderson.
PIEL—Joseph Allison.
PIN-MILL—A. Fleming, M.D.
PLYMSTOCK, BOVISAND, AND MOUNT BATTEN—Edwin J. S. King.
POOLE—Alfred Crabb, M.D.
PORTAFERRY, CLOGHY, AND BALLYHALBERT—Alexander Filson, M.D.
PORTAVAD—Robert McMunn, M.D.
PORT BALLINTRAE—James Macaw, M.D.
PORTRUSH, PORT STEWART, AND BAN MOUTH—Patrick Black.
PORTHCAUL—Michael Allen.
PORTLAND—Joseph Carruthers.
PORTLEVIN DETACHMENT—Josh. Williams.
PORTLOCK AND MINEHEAD — Charles Roberts.
PORT LOOE—E. M. Prynne.
PORTHPEAN—J. T. Pearce.
PORTMAGEE AND KNIGHTSTOWN—Thos. H. Bentley.
PORTNOO AND LOCHRUS—Luke Walsh.
PORTPATRICK—William McNeil, M.D.
PORTSMOUTH HARBOUR—John R. Kealy, M.D.
PORTSOY, N. B.—J. Gardiner, M.D.
PRAWLE, RICKHAM, AND SALCOMBE—J. M. B. Langworthy.
PRUSSIA COVE AND MARAZION DETACHMENT—W. R. G. Congdon.
PULLOCHENY AND PULLENDIVA—James McMunn, M.D.
QUEENSFERRY—Robert Bartholomew, M.D.
RACKLEY AND ROSSES POINT—W. R. Hamilton, M.D.
RAMELTON—George E. Carre.
RAMSGATE, BROADSTAIRS, AND KINGSGATE—John B. Thomson.
RATTRAY HEAD—William Bruce, M.D.
REEN—Geo. M. Mayberry, M.D.
REDHEUGH—James Black.
RINGSEND—Thomas Nedley, M.D.
RHYL—Robert P. Roberts.
ROCHESTER—James R. Bell, M.D.
ROUNDSTONE (Co. GALWAY)—C. J. Payne, M.D.
RUNCORN—R. H. Mouritz.
RUTLAND, ARRANMORE, CRUIT, AND CROIT HEAD—John Widdup.
RYDE AND BEMBRIDGE—Benj. Barrow.
RYE, CAMBER, AND ENCHANTRESS—John Adamson.
ST. AGNES—John H. Lambrick.
ST. ANDREWS—
ST. CATHERINE, ATHERFIELD, AND BROOK, ISLE OF WIGHT—J. E. Beckingsale.
ST. COLUMB, NEW QUAY, MORGAN PORTH, AND PADSTOW—Henry Jewell, M.D.
ST. IVES AND LELAND—D. F. Stevens.
ST. MAWES AND ST. JUST (CORNWALL)—Henry Harden.
ST. OSYTH, STONE POINT—W. S. Ling.
SALTFLEET, THEDDLETHORPE, SUTTON, HULTOFT, & MABLETHORPE—W. C. Calthrop.
SANDOWN—Charles Meeres.
SCARBOROUGH & FILEY, WITH DETACHMENTS OF BURNISTON AND REIGHTON—Henry Wright.
SCILLY ISLANDS—J. G. Moyle.
SEAFIELD, DOONBEG, AND FREAGH POINT—Wm. St. J. Coleman.
SEAHAM—T. C. Beatty, M.D.
SENNEN COVE, ST. JUST, AND PENDEEN—Richard B. Searle.
SHEEPHAVEN—Francis Clarke.
SHEERNESS, GARRISON POINT, QUEENBOROUGH, STANGATE CREEK, AND COCKLE-

SHELL HARDS, IN THE ISLE OF GRAIN—J. Staples Keddell.
SHIELDS, NORTH—John B. Bramwell.
SHIELDS, SOUTH—John S. Bootiman.
SHOREHAM—Thomas Fuller, M.D.
SIDMOUTH AND WESTERN DETACHMENTS—Thomas Henry S. Pullin.
SITTINGBOURNE—C. H. Fisher, M.D.
SKEGNESS STATION AND GIBRALTAR DETACHMENTS—Edward Reckit.
SKERRIES, RUSH, LOUGHSHENNEY, ROGERSTOWN DETACHMENTS, AND LAMBAY—Wm. Symes.
SKULL—S. Sweetnam.
SOUTHAMPTON—Theophilus W. Trend.
SOUTHEND—
*Central Portion*, S. T. Gwynne.
*Northern Portion*, TILLINGHAM, BRADWELL, STANGATE (DETACHMENTS), AND WEST MERSEA—Charles Read.
*Western Portion*, W. R. Warwick, M.D.
SOUTHSEA AND LANGTON HARBOUR—Ernest Elliott, M.D., R.N.
SOUTHWOLD—Francis H. Vertue.
SPEYMOUTH—George Geddie, M.D.
STOKES BAY—Frederick J. Lowes.
STONEHAVEN DETACHMENT—Alex. Martin, M.D.
STORNOWAY—R. Millar.
STRANRAER AND CAIRNRYAN—John Orgill.
STRANGFORD, GUNN'S ISLAND, KILLARD, & TARA—W. Watts Thetford.
SUNDERLAND—John Davis.
SUNDERLAND (NORTH), BEADNEL, NEWTON, AND CRASTER—Robt. B. Graham.
SWANAGE—G. L. Thorne, M.D.
SWANSEA—Ebenezer Davies.
TARBERT, BEALE, BEIGH CASTLE STATION, &c.—William Hamilton, M.D.
TEIGNMOUTH, DAWLISH, AND SHALDON—F. Leman.
TENBY AND FRESHWATER EAST—E. V. Utterson.
TOLLESBURY, GOLDHANGER, SALCOT, & DETACHMENTS—J. H. Salter.
TORQUAY AND BABBICOMBE—Charles P. Blake, M.D., R.N.
TRALEE, BARROW, BALLYHEIGHE, AND BALLINGARRY—W. H. Lawlor, M.D.
TRIBASE—Robt. H. D. Davis.
UZON AND REDCASTLE—A M. Officer, M.D.
VENTNOR—W. B. Tuttiett.
WALTON, by IPSWICH, between WALTON FERRY AND BAWDSEY—John E. Snow.
WAKERING, GT., AND SHOEBURY—George F. B. Willing
WARBARROW—C. Willcox.
WATCHET, LITTLESTOKE DETACHMENT—J. H. Reynett.
WATERFORD—James Cavet.
WATERLOO, LANCASHIRE—A. P. May.
WELLS—Augustus V. Dennis.
WESTCOVE & WATERVILLE—J. J. O'Connor.
WESTHAVEN—D. Murray, M.D.
WESTON SUPER MARE—William Jones.
WESTPORT DIVISION—T. H. Burke.
WEXFORD—Ebenezer Goodall.
WEYMOUTH AND OSMINGTON—Jas. Lithgow.
WHITEGATE, EAST FERRY, AND POOR HEAD—R. B. Travers.
WHITBY—Elisha P. Mead, M.D.
WHITEHAVEN—J. D. Fidler.
WHITEHOUSE STATION—John McMeechan, M.D.
WHITENOSE & LULWORTH—W. S. Granger.
WHITSTABLE, (KENT)—J. E. M. Williams.
WICK—Erie S. Sinclair, M.D.
WICKLOW, FIVE MILE POINT AND JACK'S HOLE—Andrew Nolan.
WINCHELSEA—Robert V. Skinner.
YARMOUTH, ISLE OF WIGHT—Charles W. Hollis, M.D.
YARMOUTH, NORTH—Charles C. Aldred.
YEALM AND NOSS DETACHMENTS—Joshua E. Adkins.
YOUGHAL, KNOCKADOON, AND BALLYCRENANE—Henry C. Garde, M.D.

## SICK QUARTERS ABROAD.

CALLAO—Thomas A. Roe, M.D.
VALPARAISO—George F. Cooper, M.D.

## ROYAL NAVAL COLLEGE, PORTSMOUTH.

*Governor, Rt. Hon* Henry T. L. Corry, M.P.
*Capt.-Superintendent, Captain* Arthur W. A. Hood.
*Professor, Rev.* Thomas J. Main, MA., FRAS.
*Instructor in Fortification and Mechanical Drawing, Major* Henry B. Roberts, RMA.
*Assistant in the Observatory*, John Jeans, Esq.
*Clerk*, Henry F. Kirkham, Esq.

Digitized by Google

NAVAL PRISON, LEWES.

*Governor, Commander* Charles M. Luckraft, R.N. . . . . 28 Jan 62

*Chaplain, Rev.* George A. M. Litle, AM. . . . . 1 Mar 62

NAVAL PRISON, MALTA.

*Governor, Commander* Frederick H. Stevens, R.N. . . . . 11 Oct 66

## JURISDICTION OF THE ADMIRALTY OF GREAT BRITAIN AND IRELAND.

### HIGH COURT OF ADMIRALTY OF ENGLAND.

*Held in the Rolls Court, Westminster.*

*Judge, The Right Hon.* Stephen Lushington, D.C.L.

*Judge's Secretary,* Godfrey Lushington, Esq.

*Usher,* Mr. Goodall.

*Registry of the Court, Godliman Street, Doctors Commons.—Hours of Business,* 10 to 4.

*Registrar,* H. C. Rothery, Esq., M.A.

*Assistant Registrar,* H. A. Bathurst, Esq., M.A.

*Chief Clerk,* R. G. M. Browne, Esq.

*First-Class Clerks,* W. Thompson, Esq. (*Accountant*), A. T. Rackham, Esq., J. G. Smith, Esq.

*Second-Class Clerks,* Messrs. W. S. Elliott, C. M. Callow, G. M. Cockell, W. E. S. Thomson, C. R. Horniman.

*Third-Class Clerks,* Messrs. A. Macklin, J. Pope, W. F. L. Gambier, F. Clark, E. C. Campbell, J. Johnson, R. Incledon, W. C. Onslow.

*Messengers,* W. Shuker (*Office Keeper*), J. G. Vincent, G. Ellis, T. Hort.

*Marshal's Office, Paul Bakehouse Court, Doctors Commons.—Hours of Business,* 10 to 4.30.

*Marshal,* Evan Jones, Esq.

*Clerks,* Messrs. H. J. Hunter (*Chief Clerk*), C. A. Dawson, W. T. Rolfe.

*Shipkeepers,* H. Bartlett (*Superintendent*), W. J. Barber.

*Messenger,* J. Reynolds.

*Crown Officers connected with the Court of Admiralty.*

*Queen's Advocate-General,* Sir R. J. Phillimore, Kt., D.C.L., Q.C.

*Admiralty Advocate,* Travers Twiss, Esq. D.C.L., Q.C.

*Queen's Proctor,* F. H. Dyke, Esq.

*Admiralty Proctor,* Henry G. Stokes, Esq.

### HIGH COURT OF ADMIRALTY OF IRELAND.

*Held in the High Court of Admiralty, Four Courts, Dublin.*

*Judge, The Hon.* Thos. Frederick Kelly, L.L.D.

*Registrar,* John Anster, Esq., L.L.D.

*Marshal,* Clement Taylor, Esq., A.M.

*Seal Keeper,* Lawford Frederick Burne, Esq.

*Crier and Tipstaff,* James Meara.

*Registrar's Office, Admiralty Registry, Four Courts.*

*Marshall's Office, Four Courts.*

*Crown Officers connected with the Court of Admiralty.*

*Queen's Advocate,*
Sir Thomas Staples, Bart., Q.C., LL.D.,

*Queen's Proctor,* John Taylor Hamerton, Esq., A.M.
*Offices,* 61, *Sackville Street, Dublin.*

*Coroner for the Coast of Hampshire in Cases within the Jurisdiction of the Admiralty,* William Swainson, Esq.

*Coroner for the Jurisdiction of the Admiralty in the River Medway.*

*Coroner for all the Waters of Plymouth within*

Digitized by Google

*the Mew Stone, and Penlee Point*, William Eastlake, Esq.
*Coroner for Harwich*, Philip W. Freshfield, Esq.
*Judge-Advocate of the Fleet*, John Walter Huddleston, Esq., Q.C. . . 5 Nov. 66
*Deputy Judge-Advocate of the Fleet*, William Eastlake, Esq. 10 May 61

### Counsel and Solicitor to the Naval Department.

*Counsel*, John Walter Huddleston, Esq., Q.C. . . . . 5 Nov. 66
*Solicitor*, Alfred Rhodes Bristow, Esq. . . . . 19 May 62

### Admiralty Law Agents employed by Solicitor.

*Belfast*, O'Rocke.
*Bideford*, Brayley, G.
*Brighton*, Cooper and Williams.
*Bristol*, Clarke and Son.
*Chichester*, Powell and Son.
*Cork*, Hodder, F.
*Canada West*, Richards.
*Dover*, Fielding, G.
*Dublin*, Reeves, S. S. and E. and Son.
*Edinburgh*, Adamson and Gulland.
*Exmouth*, Adams, H. C.
*Falmouth*, Genn, W. J.
*Faversham*, Tassell, J.
*Glasgow*, Hamilton, J. and J.
*Greenock*, Crauford, D.
*Harwich*, Lawrence, E.
*Hull*, Saxelbye, J.
*Kingsbridge*, Hurrell and Lidstone.
*Liverpool*, Parr and Lloyd.
*Lynn*, Smetham, J. O.
*North Shields*, Dale, Messrs.
*New Romney*, Stringer, W.
*Newport, Monms.*, Woollett, T.
*Portsmouth*, Swainson, W.
*Plymouth*, Eastlake, W.
*Pembroke*, Lanning, R.
*Penzance*, Rodd and Cornish.
*Rochester*, Essell, Knight, and Arnold.
*Southampton*, Deacon and Pearce.
*Sunderland*, Kidson, J.
*Yarmouth, Great*, Reynolds and Palmer.
*Weymouth*, Arden, G.

## VICE-ADMIRALS OF THE COAST OF GREAT BRITAIN.

*Argyleshire and the West Coast of Scotland, The Duke of* Argyll.
*North Wales and County of Carmarthen, Lord* Mostyn.
*Norfolk, Earl of* Kimberley.
*Suffolk, Earl of* Stradbroke.
*Essex, Viscount* Maynard.
*Orkney & Shetland Isles,*

## VICE-ADMIRALS OF IRELAND.

*Province of Leinster, Earl of* Howth, K.P.
*Province of Munster,*
*Province of Ulster, Marquis* Conyngham, K.P., G.C.H.
*Province of Connaught, Marquis of* Clanricarde, K.P.

## VICE-ADMIRALTY AND PRIZE JURISDICTIONS ABROAD.

N.B. By the Provisions of the Vice-Admiralty Courts' Act of 1863, the Governor of a Colony is *ex officio* Vice-Admiral, and the Chief Justice *ex officio* Judge of the Vice-Admiralty Court.

Aden.
Antigua, Montserrat, and Barbuda.
Australia South.
Australia West.
Bahamas.
Barbadoes.
Bermuda.
Bombay.
British Columbia.
British Guiana.
Calcutta.
Canada.
Cape of Good Hope.
Ceylon.
Dominica. (*Not a Prize Court.*)
Falkland Islands.
Gambia.
Gibraltar.
Gold Coast.
Grenada. (*Not a Prize Court.*)
Halifax, Nova Scotia.
Honduras,
Hong Kong.
Jamaica.
Labuan.
Lagos.
Madras.
Malta.
Mauritius,
Natal.
Nevis. (*Not a Prize Court.*)
New Brunswick.
Newfoundland.
New South Wales.
New Zealand.
Prince Edward's Island.
Queensland.
St. Christopher's. (*Not a Prize Court.*)
Sierra Leone.
St. Helena.
St. Lucia.
St. Vincent's. (*Not a Prize Court.*)
The Strait's Settlements.
Tasmania.
Tobago.
Tortola and Virgin Islands.
Trinidad. (*Not a Prize Court.*)
Van Diemen's Land.
Victoria.

Digitized by Google

# ROYAL HOSPITAL AT GREENWICH.

*Governor.*

*Admiral* ☸ *Sir* James Alexander Gordon, G.C.B. . . . . 28 Oct 53

*Captain Superintendent.*

Thomas Wilson . . . . . 1 Oct 65

*Lieutenants.*

Henry Bainbridge . . . . . 14 Nov 65
James C. Clark . . . . . 14 Nov 65

*Chaplain.*

*Rev.* William G. Tucker, M.A. 7 Nov 65

*Inspector-General of Hospitals and Fleets.*

John Davidson, C.B., M.D. . 4 Dec 66

*Deputy Inspector-General of Hospitals and Fleets.*

William R. E. Smart, C.B., M.D. 26 Mar 64

*Assisting Surgeon.*

Robert Grahame, M.D. . . 9 Aug 61

*Steward.*

Arthur Jones, Esq., R.N. . . 23 Apr 63

*Controller of Estates and Solicitor.*

John C. Lethbridge, Esq. . 25 Oct 65

*Assistant-Surgeons.*

Henry Hadlow . . . . . 10 Dec 66
James Middleton, M.D. . . 26 Aug 65
Belgrave Ninnis, M.D. . . . 26 Jan 67
David B. Thomas . . . . . 9 Feb 66

*Senior Clerks.*

Henry F. Prowse, W. P. Lethbridge, and James L. D. Montmorency, John W. Rouse.

*Clerks.*

Horatio E. Rivers, Francis Huskisson, Edward A. Domville (Charles D. Loveless, William Monk, John W. W. Simpson, for duty at Somerset House), and W. H. F. Pengelley.

## SCHOOLS.

*Principal and Chaplain, Rev.* Robert Holme . . . . . 4 Sept 69

### NAUTICAL DIVISION (80 Boys).

*Head Master,* George S. Bourne, Esq., R.N. . . . . 19 Nov 62
*Second Master,* Edward W. Snell 18 Oct 66

### SECTION A (240 Boys).

*Head Master,* Rev. James Hill, B.D. . . . . 27 Feb 44
*Second Master,* William F. Card 18 Oct 66

### SECTION B (240 Boys).

*Head Master,* Dr. Edw. Purcell 15 May 61
*Second Master,* Robert Mustart 26 Nov 61

### SECTION C (240 Boys).

*Head Master,* Henry R. Baillie 15 May 61
*Second Master,* Albert Escott . 26 Nov 61
*French Master,* Monsieur Quesnel 23 Dec 58

## GREENWICH HOSPITAL LIVINGS

HELD BY

## CHAPLAINS OF THE ROYAL NAVY.

Pursuant to Act of Parliament, 51 Geo. III. cap. 194, and 10 Geo. IV. cap. 25 sec. 3–35.

PATRONS—THE LORDS COMMISSIONERS OF THE ADMIRALTY.

*Simonburn, The Rev.* Meyrick Beebee M.A. . . . . Jan 41
*Humshaugh, Chapel of Ease to Simonburn, The Rev.* Edward Brice . . Oct 32
*Wark, The Rev.* George Bellamy D.C.L. . . . . 17 Feb 58
*Bellingham, The Rev.* R. P. Powell. M.A. . . . . 28 Mar 60
*Thorneyburn, The Rev.* George Ross Lewin, M.A. . . . . 29 July 66
*Greystead, The Rev.* William Whitmarsh, M.A. . . . . 17 Aug 66
*Falstone, The Rev.* Thomas Foster M.A. . . . . Feb 39
*Alston Vicarage, The Rev.* William C. P. Baylee, M.A. . . . . 22 Feb 62

Digitized by Google

## OFFICERS ON THE PENSION LIST OF GREENWICH HOSPITAL.

*Under Order in Council of 16th February*, 1866.

Under 7 Sec. 28 & 29 Vic. cap. 89, Pensions, &c., granted under this Act are to be called Greenwich Hospital Pensions, and those formerly known as Greenwich Out-Pensions are to be called Naval Pensions.

### Captain.

James Anderson (*b*) (*Ret. Rear-Admiral*) . . . . . 16 Feb 66

### Commanders.

Thomas Bevis (*Captain on Reserved List*) . . . . . 16 Feb 66
Robert Gregory Hoël Walsh (*Captain on Reserved List*) . . . . 16 Feb 66
Henry Lloyd (*Ret. Capt.*) . . 16 Feb 66
Arthur Morrell (*Ret. Capt.*) . 29 May 66
Edward H. Delafosse (*Captain on Reserved List*) . . . . 28 May 67

### Lieutenants.

William Vicary (*Com. on Reserved List*) . . . . . 16 Feb 66
Chapman Wise (*Com. on Reserved List*) . . . . . 16 Feb 66
George B. Forster (*Ret. Com.*) 16 Feb 66
Smyth Griffith (*Ret. Com.*) . 16 Feb 66
William Dawson (*b*) (*Ret. Com.*) 16 Feb 66

### Staff Commanders and Masters.

Alexander M. P. Mackey (*Ret. Capt.*) . . . . . 16 Feb 66
Edward J. P. Pearn (*Ret. Capt.*) 16 Feb 66
Henry W. Allen (*Ret. Capt.*) 16 Feb 66

### Inspectors of Machinery and Chief Engineers.

John H. Marshall (*Chief Engineer*) . . . . . 27 Mar 66
John Boswell (*Chief Engineer*) 27 Mar 66
John Bell (*Chief Engineer*) . 27 Mar 66
William B. Minhinnick (*Chief Engineer*) . . . . . 27 Mar 66
Richard Cook (*Chief Engineer*) 27 Mar 66
Thomas Bullions (*Chief Engineer*) . . . . . 27 Mar 66
James Harvey (*Chief Engineer*) 27 Mar 66

### Chaplains and Naval Instructors.

George Field Parker (*Naval Instructor*) . . . . . 28 Mar 66
*Rev.* Andrew Watson, M.A. (*Chaplain*) . . . . . 28 Mar 66
William Johnson (*Naval Instructor*) . . . . . 28 Mar 66
Henry A. Speed (*Naval Instructor*) . . . . . 28 Mar 66
William Salmon (*Naval Instructor*) . . . . . 28 Mar 66
*Rev.* Josiah Thompson, B.A. (*Chaplain*) . . . . . 28 Mar 66
*Rev.* John J. Balleine, B.D. (*Chaplain and Naval Instructor*) 28 Mar 66

### Paymasters-in-Chief and Paymasters.

John Thomson (*b*) (*Paymaster-in-Chief*) . . . . . 29 Mar 66
John Beal (*Paymaster-in-Chief*) 29 Mar 66
Thomas W. Parker (*Paymaster-in-Chief*) . . . . . 29 Mar 66
Walter Burke (*Paymaster-in-Chief*) . . . . . 29 Mar 66
William Hamilton (*Paymaster-in-Chief*) . . . . . 29 Mar 66
James Lyall (*Paymaster-in-Chief*) . . . . . 29 Mar 66
Benjamin Wickham (*Paymaster-in-Chief*) . . . . . 29 Mar 66
Robert T. Crispin (*Paymaster-in-Chief*) . . . . . 29 Mar 66
William B. Basden (*Ret. Paymaster*) . . . . . 29 Mar 66
James Ozzard (*Ret. Paymaster*) 29 Mar 66
John H. Cook (*Ret. Paymaster*) 29 Mar 66
Edmund Brown (*Ret. Paymaster*) . . . . . 29 Mar 66
Robert M. Read (*Ret. Paymaster*) 13 Nov 66

### Deputy Inspector-General of Hospitals and Fleets.

John Watson (*Ret. Inspector*) . 11 Oct 66

### Staff Surgeons and Surgeons.

Peter Suther (*Ret. Deputy Inspector*) . . . . . 28 Mar 66
William Folds (*Ret. Deputy Inspector-General*) . . . 28 Mar 66
John Andrews (*a*) (*Ret. Deputy Inspector*) . . . . 28 Mar 66
Alexander Cross (*Ret. Deputy Inspector*) . . . . . 28 Mar 66

Digitized by Google

| | |
|---|---|
| Charles K. Nutt (*Ret. Deputy Inspector*) | 28 Mar 66 |
| Hugh Jameson (*Ret. Deputy Inspector*) | 28 Mar 66 |
| Frederick W. Le Grand, M.D. (*Ret. Deputy Inspector*) | 28 Mar 66 |
| William Gunn, M.D. (*Ret. Deputy Inspector*) | 28 Mar 66 |
| George D. Maclaren (*Ret. Deputy Inspector*) | 28 Mar 66 |
| John Sloan, M.D. (*Ret. Deputy Inspector-Gen.*) | 28 Mar 66 |
| Richard C. Nutt (*Ret. Staff Surgeon*) | 28 Mar 66 |
| John Moody (*Ret. Staff Surgeon*) | 28 Mar 66 |
| Mitchell Thomson (*Ret. Staff Surgeon*) | 28 Mar 66 |
| James Osborne (*a*) (*Ret. Surgeon*) | 28 Mar 66 |

### Field Officers of Royal Marines.

| | |
|---|---|
| George Elliott (*Brevet Major-Gen.*) | 28 Mar 66 |
| Henry G. Mitford (*Ret. Lieut.-Col.*) | 28 Mar 66 |
| Thomas D. Fosbroke (*Ret. Lieut. Col.*) | 28 Mar 66 |
| David Blyth (*Ret. Lieut.-Col.*) | 28 Mar 66 |

### Captains of Royal Marines.

| | |
|---|---|
| John R. Maseall (*Brevet Major*) | 28 Mar 66 |
| Richard W. Pascoe (*Brevet Major*) | 28 Mar 66 |
| Thomas Park (*Brevet Major*) | 28 Mar 66 |
| Charles C. Williamson (*Brevet Lieut.-Col.*) | 28 Mar 66 |
| John T. Aslett (*Brevet Major*) | 28 Mar 66 |

---

AT THE COURT AT OSBORNE HOUSE, ISLE OF WIGHT, *the 16th day of February*, 1866.

PRESENT,

THE QUEEN'S MOST EXCELLENT MAJESTY IN COUNCIL.

Whereas there was this day read at the Board a Memorial from the Right Honourable the Lords Commissioners of the Admiralty, dated the 14th day of February, 1866, in the words following, viz.:—

"Whereas by the fifth section of an Act passed in the twenty-ninth year of Your Majesty's reign, chapter eighty-nine, entitled 'An Act to provide for the better government of Greenwich Hospital,' it is, amongst other things, enacted that it shall be lawful for Your Majesty in Council from time to time, by Order in Council, to appoint such pensions as seem fit to Officers of Your Majesty's Navy, for the time being, entitled to the benefits of Greenwich Hospital, to be enjoyed by them so long only as they are not on the establishment, or inmates of Greenwich Hospital, but in addition to any half-pay, pension, or other allowance coming to them otherwise than under any such Order in Council, and to prescribe the conditions on which such pensions are to be held; and whereas we are of opinion that it would be expedient to award the pensions hereinafter mentioned to officers of Your Majesty's Navy, such pensions to be called 'Greenwich Hospital Pensions,' and to be paid out of Greenwich Hospital Funds. We do, therefore, beg leave to recommend that Your Majesty may be graciously pleased by Your Order in Council to sanction the following pensions being granted:—

"Ten pensions of £150 a-year each to Flag Officers, to be selected from the Active List, six only of these to be granted at present, and the remaining four as vacancies occur amongst the four Flag Officers of Greenwich Hospital; these ten Flag Officers to have the privilege of rising in half-pay, as well as in rank, to that of full Admiral; such pensions not to be held in addition to 'Good Service' pensions.

| | £. |
|---|---|
| Captains, 1 pension of | 80 |
| Commanders, 5 pensions of | 65 |
| Lieutenants, 5 pensions of | 50 |
| Staff Commanders and Masters, 8 pensions of | 50 |
| Inspectors of Machinery and Chief Engineers, 7 pensions of | 65 |
| Chaplains and Naval Instructors, 7 pensions of | 50 |
| Deputy Inspectors-General of Hospitals and Fleets, 1 pension of | 80 |
| Staff Surgeons and Surgeons, 14 pensions of | 50 |
| Paymasters in Chief and Paymasters, 13 pensions of | 50 |
| Chief and First-class Gunners, 5 pensions of | 25 |
| Chief and First-class Boatswains, 6 pensions of | 25 |
| Chief and First-class Carpenters, 4 pensions of | 25 |
| Field Officers of Royal Marines, 4 pensions of | 80 |
| Captains of Royal Marines, 5 pensions of | 50 |

"We further beg leave to recommend to Your Majesty:—

"I. That Retired Officers should only be eligible for the pensions applicable to the rank which they held on the Active List.

"II. That all Officers who accept these pensions be placed on the Retired List; or superannuated, if Warrant Officers; and that they be allowed to retain their pensions notwithstanding promotion.

"III. That the service afloat required to render Officers eligible for these pensions shall be as follows:—

| | Years. |
|---|---|
| Captains | 15 |
| Commanders | 12 |
| Lieutenants | 9 |
| Staff Commanders and Masters | 9 |
| Inspectors of Machinery and Chief Engineers | 9 |
| Deputy Inspectors-General of Hospitals and Fleets | 9 |
| Staff Surgeons and Surgeons | 9 |
| Paymasters-in-Chief and Paymasters | 9 |
| Chief and First-class Gunners | 9 |
| Chief and First-class Boatswains | 9 |
| Chief and First-class Carpenters | 9 |
| Chaplains and Naval Instructors | 15 |

"Marine Officers 21 years' service afloat or on shore on full-pay.

"Except in the case of such Officers as have received severe wounds in action, or disabling hurts on actual service, whose cases may be specially considered by the Lords Commissioners of the Admiralty.

"IV. That the existing rules respecting time in the Coast Guard, Transport, or Mail Service, established by your Majesty's Order in Council of the first August, one thousand eight hundred and sixty, be applicable to the above officers.

"The Lords Commissioners of Your Majesty's Treasury have expressed their concurrence in the foregoing proposal."

Her Majesty having taken the said Memorial into consideration, was pleased, by and with the advice of Her Privy Council, to approve of what is therein proposed: And the Right Honourable the Lords Commissioners of the Admiralty are to give the necessary directions herein accordingly.

---

### REGULATIONS FOR THE ADMISSION OF SEAMEN AND MARINES INTO GREENWICH HOSPITAL.

The admission into Greenwich Hospital is to be restricted to the following classes of Petty Officers and Seamen of the Royal Navy, and Non-commissioned Officers and Privates of the Royal Marines, who may be *infirm or helpless*, and they may be discharged on recovery from illness, if no longer infirm or helpless:—

1. All Naval Pensioners who have been granted Pensions for Long Service, or in consequence of hurts received or disease contracted in the Service.
2. All Seamen and Marines who have served with good characters for ten years continuously, or with short intervals.

Digitized by Google

3. All others, not coming within the above-mentioned classes, whose claims may be considered special and exceptional.

No In-Pensioners discharged to be re-admitted within twelve months from the date of discharge, unless it be necessary for Hospital treatment.

No men to be admitted for Infirmary treatment by the Medical Officers at Greenwich without the sanction of the Admiralty, except in cases of urgent necessity, when the authority of the Captain-Superintendent is to be obtained, and he is to report each case to the Admiralty.

Infirm or helpless Men transferred to Greenwich Hospital from other Naval Hospitals, with the sanction of the Admiralty, will be allowed their travelling expenses.

No In-Pensioners to be allowed to marry whilst in the Hospital; nor to retain his Pension.

*Allowances to In-Pensioners and their Wives.*

1. For each Pensioner, 1*s.* a-week.

2. The Wife of each married In-Pensioner of Greenwich Hospital to receive an allowance of 2*s.* a-week to assist in the support of herself and family.

The Superintendent to have authority to mulct any Pensioner or his Wife of such allowances, or any part of them, upon satisfactory proof of such Pensioner or his Wife having been guilty of misconduct.

3. In the case of a married Pensioner being compelled by illness to become an inmate of the Infirmary, the above allowances to be continued in full, subject as above to the authority of the Superintendent.

4. Upon the death of an In-Pensioner's Wife, the expense of the funeral to be defrayed by the Hospital in the same manner and under the same regulations as are now pursued with respect to a deceased In-Pensioner.

5. The Wives and Children of In-Pensioners to be allowed Medical advice and Medicines, gratis, at the Infirmary Dispensary, upon the approval of the Principal Medical Officer of the Hospital, under such regulations as the Captain-Superintendent may deem necessary to prevent abuse and irregularities.

6. The proceeds derived from the unclaimed effects of deceased and "run" In-Pensioners, after a period of six years, as well as from mulcts imposed by the Captain-Superintendent, to form a fund, which the Captain-Superintendent is empowered to employ in making such donations to the Wives and Children of deceased In-Pensioners as may be sufficient to enable them to return to their own home or parishes.

*Admiralty, 17th January,* 1866.

---

## REGULATIONS ESTABLISHED BY THE LORDS COMMISSIONERS OF THE ADMIRALTY,

## *For the Admission of Boys to the Royal Hospital School at Greenwich.*

The school consists of 800 boys, the sons of commissioned officers, warrant officers, engineers, assistant engineers, petty officers, and seamen, and of non-commissioned officers and privates of marines, who have served or are now serving in the Royal Navy; of men who have served or are now serving in the coast guard; of officers or seamen registered in any way to serve Her Majesty; or of seafaring persons.

With the exception of the right of presentation enjoyed by Lloyd's Patriotic Fund Committee, all claims for admission to the school will be judged of by a Committee of Selection appointed by their Lordships, in accordance with the under-mentioned scale.

1*st Class.*—(1.) Orphans, both parents dead.

(2.) Sons of fathers killed, drowned, or deceased in Her Majesty's service, or while employed by Her Majesty on board a merchant ship, or in action with an enemy, pirate, or rebel.

(3.) Those whose fathers have been wounded or maimed in Her Majesty's Service.

2*nd Class.*—Sons of engineers, assistant engineers, and warrant officers not included in the before-mentioned class.

3*rd Class.*—(1.) Those whose fathers are serving, and whose mothers are dead, according to rating and service of father.

(2.) Sons of pensioners, according to class, not already included. Sons of out-pensioners, and sons of seamen and marines now serving.

4*th Class.*—(1.) Sons of seamen registered in any way to serve Her Majesty.

(2.) Sons of seafaring persons whose claims will be judged of by the Committee of Selection.

The sons of commissioned officers are admissible with the sons of seamen, and their claims for admission considered by the Committee of Selection under the same conditions.

At the request of the parents or guardians of candidates for admission, a "Form of Application" will be sent to them by the Captain Superintendent, Greenwich Hospital; which, when properly filled up, must be returned to him as directed, with the two following certificates:—

1. A certificate of the marriage of the parents; or, if not attainable, other satisfactory proof thereof.
2. Register of the child's birth.

A certificate of the father's servitude at sea upon which the claim for admission is founded, whether in the Royal Navy or merchant service, will be obtained by the proper officer from the Admiralty or from the Registrar-General of Seamen; and due notice will be given without further application, should the child be selected for admission into the school.

Boys eligible for admission must be between ten and eleven years of age, physically fit for sea-service, be able to read an easy sentence, and possess a knowledge of the first four rules in arithmetic.

Boys will be discharged from the school on the first day of the month succeeding that in which they shall attain the age of fourteen years and six months, unless either they volunteer, with the consent of their parents, to enter the Royal Navy,—in which case, if they are physically fit for the service, and of good character, they will be entered as boys on board Her Majesty's Ship 'Excellent,'—or unless they succeed by their talents, industry, and good conduct, in obtaining admission into the "Nautical Division" by competitive examination.

The "Nautical Division" will consist of eighty boys, who will be discharged on the first day of January, April, July, or October, after they shall have attained the age of fifteen years and six months; special cases in which boys are recommended by the Principal of the school for a further time, not exceeding six months, will be taken into consideration by the Lords Commissioners of the Admiralty.

The education of the boys will comprise, in the "Lower Division," the usual elements of a sound English education, geography, English history and grammar, French, and drawing.

In the Nautical Division, in addition to the above, trigonometry, navigation, and nautical astronomy will be taught.

The practical instruction for the out-of-school hours will consist of knotting and splicing, a knowledge of the parts of a ship and rigging, and the great gun and cutlass exercise.

Children of Roman Catholics, or of Protestants not being members of the Church of England, will not be required to learn the Church catechism, and will be allowed to attend convenient places of public worship, in accordance with the religious persuasion of their fathers, provided application be made to that effect at the time of admission, by the father, if living; and if the father be dead at the time of a child's admission, then the marriage certificate or baptismal register of such child, according to the rites and ceremonies of any established religious community, of a date previous to the said father's death, will be received as evidence of the religious tenets of the father; that is, provided no authentic document written by the deceased father be produced, expressing a contrary wish or direction, as regards the religious instruction of such child.

Digitized by Google

## CLASSES AND DENOMINATIONS OF HER MAJESTY'S SHIPS.

1. Rated Ships, that is to say, Ships registered on the List of the Royal Navy, under one of the six following Rates,—

*First Rates*, to comprise all Ships carrying 110 Guns and upwards, or the complements of which consist of 1000 Men or more;

*Second Rates*, to comprise one of Her Majesty's Yachts, and all Ships carrying under 110 Guns, and more than 80 Guns, or the complements of which are under 1000, and not less than 800 Men;

*Third Rates*, to comprise Her Majesty's other Yachts, and all such Vessels as may bear the Flag or Pendant of any Admiral Superintendent or Captain Superintendent of one of Her Majesty's Dock-yards; and all Ships carrying 80 and not less than 60 Guns; or the complements of which are under 800, and more than 600 Men;

*Fourth Rates*, to comprise all Frigate-built Ships of which the complements are 600, and not less than 410 Men;

*Fifth Rates*, to comprise all Ships the complements of which are 400, and not less than 300 Men; and

*Sixth Rates*, to consist of all other Ships bearing a Captain.

2. Sloops,—
To comprise all Vessels commanded by Commanders, and carrying their principal armament on one deck in broadside ports.
3. Gun Vessels,—
To comprise all vessels commanded by Commanders, and carrying their principal armament on one deck amidships.
4. All other ships and smaller vessels commanded by Lieutenants.

## FLAG OFFICER'S RETINUE.

Secretary.

Clerks to Secretary . . . . . { 2 to a Commander-in-Chief. / 1 to a Junior Flag Officer or Commodore.

Admiral's Coxswain.

Admiral's Steward . } the Number of these Ratings to be for the
Admiral's Cook . . }
Admiral's Domestics }

| | |
|---|---|
| Admiral of the Fleet . . . . . | 12 |
| Admiral . . . . . | 10 |
| Vice-Admiral . . . . . | 7 |
| Rear Admiral, or Commodore of 1st Class | 5 |
| Captain of the Fleet . . . . . | 2 |

Digitized by Google

Digitized by Google

# TABLES

OF THE

# FULL PAY AND WAGES OF THE ROYAL NAVY AND OF THE ROYAL MARINES

WHEN EMBARKED.

Digitized by Google

# TABLES of the FULL PAY and WAGES of the ROYAL NAVY and of the ROYAL MARINES when embarked.

## § I. NAVAL OFFICERS—MILITARY BRANCH.

| Rank. | Year of 365 Days. £. | s. | d. | One Day. £. | s. | d. |
|---|---|---|---|---|---|---|
| *Flag Officers, Captains of the Fleet, and Commodores.* | | | | | | |
| Admiral of the Fleet | 2,190 | 0 | 0 | 6 | 0 | 0 |
| Admiral | 1,825 | 0 | 0 | 5 | 0 | 0 |
| Vice-Admiral | 1,460 | 0 | 0 | 4 | 0 | 0 |
| Rear-Admiral | 1,095 | 0 | 0 | 3 | 0 | 0 |
| Commodore of the First Class | 1,095 | 0 | 0 | 3 | 0 | 0 |
| Table Money to all the above while they are Commanders-in-chief on *Foreign* Stations, and their flags are flying within the limits of their Stations | 1,642 | 10 | 0 | 4 | 10 | 0 |
| Ditto while they are Commanders-in-Chief on *Home* Stations, and their flags are flying within the limits of their Stations | 1,095 | 0 | 0 | 3 | 0 | 0 |
| Ditto when in charge of a separate Station or Squadron, and not serving under the orders of a Senior Officer | 1,095 | 0 | 0 | 3 | 0 | 0 |
| Ditto when serving under the orders of a Senior Officer *Abroad* | 730 | 0 | 0 | 2 | 0 | 0 |
| Ditto when serving under the orders of a Senior Officer *at Home* | 547 | 10 | 0 | 1 | 10 | 0 |
| Table Money to a Flag Officer or Commodore of the *First* Class, superintending a Dockyard *Abroad* | 730 | 0 | 0 | 2 | 0 | 0 |
| Ditto to a Flag Officer or Commodore of the *First* Class, superintending a Dockyard *at Home* | 547 | 10 | 0 | 1 | 10 | 0 |
| Ditto to a Commodore of the *Second* Class, in addition to his Full Pay and Command Money as Captain and allowance as Commodore, *Abroad* | 365 | 0 | 0 | 1 | 0 | 0 |
| Ditto to a Commodore of the *Second* Class, in addition to his Full Pay and Command Money as Captain and Allowance as Commodore, *at Home* | 182 | 10 | 0 | 0 | 10 | 0 |
| NOTE.—Table Money is in every case payable only while Flag or Broad Pendant is flying within the limits of Station. | | | | | | |
| Allowance to Commodore of the *Second* Class, in addition to his Table Money and his Pay and Command Money as Captain — If in command of a Station or Squadron, and not under the orders of a Superior Officer, if so ordered by the Admiralty | 365 | 0 | 0 | 1 | 0 | 0 |
| Under other circumstances than the above | 182 | 10 | 0 | 0 | 10 | 0 |
| Captain of the Fleet and allowed Table Money | [illegible] | [illegible] | [illegible] | [illegible] | [illegible] | [illegible] |
| *Captains and Commanders.* | | | | | | |

| | | | | | | |
|---|---|---|---|---|---|---|
| Captain of Her Majesty's Ship *Excellent*, including Pay and Command Money | 850 | 0 | 0 | | | |
| Ditto of Her Majesty's Ship *Britannia*, the Reserve Ships *Asia*, *Cumberland*, and *Indus*, and the Royal Yacht; including Pay and Command Money | 750 | 0 | 0 | | | |
| Captains—To the first 70 | 600 | 14 | 7 | 1 | 12 | 11 |
| Ditto to the next 100 | 500 | 7 | 1 | 1 | 7 | 5 |
| Ditto to the remainder | 399 | 19 | 7 | 1 | 1 | 11 |
| Scale of Command Money to Captains, in addition to Pay, excepting Captains paid at special rates, for which see Nos. 18 and 19 :— | | | | | | |
| In Sea-going Ships with a complement of not less than 600 men | 328 | 10 | 0 | 0 | 18 | 0 |
| Ditto of less than 600 men, and not less than 350 men | 232 | 13 | 9 | 0 | 12 | 9 |
| Ditto of less than 350 men | 136 | 17 | 6 | 0 | 7 | 6 |
| In Harbour Ships, with a complement of not less than 600 men | 219 | 0 | 0 | 0 | 12 | 0 |
| Ditto of less than 600 men and not less than 350 men | 155 | 2 | 6 | 0 | 8 | 6 |
| Ditto of less than 350 men | 91 | 5 | 0 | 0 | 5 | 0 |
| Flag Captains in Sea-going Ships to receive the pay of their Class, and the Command Money of the Complement of their Ships according to the Scale for Harbour Ships. | | | | | | |
| Flag Captains at the Home Ports to receive the pay of their Class and Second Class Command Money for Harbour Ships,—or | 155 | 2 | 6 | 0 | 8 | 6 |
| Captains borne for Full Pay and employed on Special Service, but not in command of Ships, to receive the pay of their Class. and an allowance equal to the lowest rate of Command Money, according to the Scale for Harbour Ships,—or | 91 | 5 | 0 | 0 | 5 | 0 |
| NOTE.—The increased rate of Command Money to Captains of *Sea-going* Flag Ships is intended to cover the expense incurred by them when the Flag is temporarily struck. | | | | | | |
| Commanders | 365 | 0 | 0 | 1 | 0 | 0 |
| Scale of Command Money to Commanders in addition to Pay :— | | | | | | |
| When in command of *Sea-going* Ships or Tenders | 68 | 8 | 9 | 0 | 3 | 9 |
| When in command of *Harbour* Ships or Tenders | 45 | 12 | 6 | 0 | 2 | 6 |
| Commanders borne for Full Pay and employed in the Coast Guard, Packet Service, Transport Service, and Surveying Service, *are not entitled to Command Money*; but when employed on other Special Service, to receive, in addition to Full Pay, Command Money, according to the Scale for Harbour Ships, viz. | 45 | 12 | 6 | 0 | 2 | 6 |
| NOTE.—No Ship commissioned for *Harbour* or *Coast Guard* Service is to be considered a Sea-going Ship. | | | | | | |

* Circulars:—

No. 1, M, January 8th, 1864.
No. 13, N, April 25th, 1864.
No. 25, P, June 29th, 1864.
No. 27, P, July 20th, 1864.



Digitized by Google

| RANK. | Year of 365 Days. £. s. d. | One Day. £. s. d. |
|---|---|---|
| ***Lieutenants.*** | | |
| Lieutenant, in independent command of any Ship or Vessel, or in command of any Tender to a *Sea-going* Ship | 200 15 0 | 0 11 0 |
| Command Money to ditto | 68 8 9 | 0 3 9 |
| Lieutenant, in command of any Tender to a *Harbour* or *Coast Guard* Ship | 200 15 0 | 0 11 0 |
| Command Money to ditto | 45 12 6 | 0 2 6 |
| Senior Lieutenant of a Rated Ship or a Troop Ship, *without* a Commander | 182 10 0 | 0 10 0 |
| Allowance to ditto in addition to Full Pay | 45 12 6 | 0 2 6 |
| Senior Lieutenant of a Rated Ship, *with* a Commander | 182 10 0 | 0 10 0 |
| Allowance to ditto in addition to Full Pay | 27 7 6 | 0 1 6 |
| Senior Lieutenant of a Ship commanded by a Commander | 182 10 0 | 0 10 0 |
| Allowance to ditto in addition to Full Pay | 27 7 6 | 0 1 6 |
| Gunnery Lieutenant | 182 10 0 | 0 10 0 |
| Allowance to ditto in addition to Full Pay, when appointed for Gunnery Duties: 1st Class | 63 17 6 | 0 3 6 |
| Ditto 2nd Class | 45 12 6 | 0 2 6 |
| Ditto 3rd Class | 27 7 6 | 0 1 6 |

A.* A Lieutenant, *appointed to a ship for Gunnery duties*, on attaining the position of *Senior* Lieutenant of the same ship,—provided he combines both duties, and until another Lieutenant is appointed for, and commences, Gunnery duties,—shall be entitled to the following pay and allowances:—

| | | | |
|---|---|---|---|
| In rated ships without a Commander. | Personal Pay | .. | 0 10 0 |
| | Allowance as *Senior* Lieutenant | .. | 0 2 6 |
| | Allowance as *Gunnery* Lieutenant | .. | According to his certificate in Gunnery. |
| In rated ships with a Commander. | Personal Pay | .. | 0 10 0 |
| | Allowance as *Senior* Lieutenant | .. | 0 1 6 |
| | Allowance as *Gunnery* Lieutenant | .. | According to his certificate in Gunnery. |

B.* A *Gunnery* Lieutenant, *not specially appointed for Gunnery duties in the ship in which he is serving*, shall,—on attaining the position of *Senior* Lieutenant of the same ship, provided, 1st, that he performs Gunnery duties in addition to his other duties; 2ndly, that the ship is allowed a

entitled to the following pay and allowances:

| | | | | | |
|---|---|---|---|---|---|
| In rated ships without a Commander. | Personal Pay | .. | | 0 | 10 | 0 |
| | Allowance as *Senior* Lieutenant | .. | | 0 | 2 | 6 |
| | Allowance as *Gunnery* Lieutenant | .. | | 0 | 1 | 6 |
| In rated ships with a Commander. | Personal Pay | .. | | 0 | 10 | 0 |
| | Allowance as *Senior* Lieutenant | .. | | 0 | 1 | 6 |
| | Allowance as *Gunnery* Lieutenant | .. | | 0 | 1 | 6 |

NOTE.—No Gunnery Officer will, under any circumstances, receive a higher allowance for Gunnery duties than that awarded to a 2nd Class Certificate until he has served *two* years as a Lieutenant in a sea-going ship.

| | | | | | | |
|---|---|---|---|---|---|---|
| Lieutenants employed as Transport Agents, including allowances for Servant | 285 | 18 | 4 | 0 | 15 | 8 |
| Lieutenants other than those above described | 182 | 10 | 0 | 0 | 10 | 0 |

*Staff Captains, Staff Commanders, and Masters.*†

| | | | | | | |
|---|---|---|---|---|---|---|
| Staff Captain,—allowance in addition to his Full Pay as Staff Commander or Master | 109 | 10 | 0 | 0 | 6 | 0 |
| Staff Commander or Master,—after 25 years' service (being qualified for Line-of-Battle Ships) | 365 | 0 | 0 | 1 | 0 | 0 |
| Ditto, being qualified for Line-of-Battle Ships, and having completed 20 years' service on Full Pay | 328 | 10 | 0 | 0 | 18 | 0 |
| Ditto, being qualified for Line-of-Battle Ships, and having completed 15 years' service on Full Pay | 273 | 15 | 0 | 0 | 15 | 0 |
| Ditto, having completed 10 years' service on Full Pay | 237 | 5 | 0 | 0 | 13 | 0 |
| Ditto, having completed 5 years' service on Full Pay | 209 | 17 | 6 | 0 | 11 | 6 |
| Ditto, having less than 5 years' service on Full Pay | 182 | 10 | 0 | 0 | 10 | 0 |
| Ditto, employed as Transport Agent, including allowance for Servant | 285 | 18 | 4 | 0 | 15 | 8 |
| When appointed to the command of any of Her Majesty's Ships, in addition to Pay as Staff Commander or Master | 36 | 10 | 0 | 0 | 2 | 0 |
| Store Allowance, when in charge.‡ 1st, 2nd, and 3rd Rates | 73 | 0 | 0 | 0 | 4 | 0 |
| Ditto, 4th, 5th, and 6th Rates | 48 | 13 | 4 | 0 | 2 | 8 |
| Ditto, Sloops, &c. | 38 | 0 | 5 | 0 | 2 | 1 |
| Tuition Allowance for each young gentleman instructed (when no Naval Instructor is borne) | 5 | 0 | 0 | 0 | 0 | 3 |

NOTE.—Staff Commanders and Masters of Flag Ships, except those at Home ports, are allowed an extra sum, varying from 2*s.* 6*d.* a day to 5*s.* a day, according to the peculiar circumstances of each case.

* On the Ship's Books, Quarterly, and other Pay Accounts, it is to be stated whether the Gunnery Lieutenant was or was not specially appointed for Gunnery duties; and on the Officer being discharged, a certificate to the above effect, with full particulars according as his case may come under A or B, is to accompany his Pay documents, so that his account may be properly audited in the department of the Accountant-General.

† The time served as Master Attendant in Her Majesty's Dock or Victualling Yards at Home or Abroad, or as Transport Officer since June 25, 1857, or in Special Service on Full Pay as Staff Commander, Master, or as Acting Master, and four years of time served as Second Master, qualified for Master, to be reckoned as sea time as Master.

‡ Staff Commanders and Masters in command of Rated Ships, fitted or employed as Store Ships (if in charge), are to be granted the same Store Allowance as Staff Commanders or Masters of First Rates; and those in charge of Sloops, or other vessels employed as Store Ships, or on other such Special Service, are to be allowed the Store Allowance of Fourth Rates.

## § I. NAVAL OFFICERS—MILITARY BRANCH—*continued.*

| RANK. | Year of 365 Days. £. s. d. | One Day. £. s. d. |
|---|---|---|
| *Sub-Lieutenants and Second Masters.* | | |
| Sub-Lieutenant§ | 91 5 0 | 0 5 0 |
| Second Master, if qualified for the rank of Master | 136 17 6 | 0 7 6 |
| Ditto,§ if not qualified for ditto | 91 5 0 | 0 5 0 |
| Ditto,‖ Store Allowance when in charge | 27 7 6 | 0 1 6 |
| Ditto, Tuition Allowance for each young gentleman instructed (when no Naval Instructor is borne) | 5 0 0 | 0 0 3 |
| *Chief Gunners, Chief Boatswains, Chief Carpenters, and Warrant Officers.* | | |
| Chief Gunner, Chief Boatswain, and Chief Carpenter | 164 5 0 | 0 9 0 |
| Gunner, Boatswain, and Carpenter, Sea Pay, 1st Class | 127 15 0 | 0 7 0 |
| Ditto, ditto, ditto, ditto, 2nd Class | 109 10 0 | 0 6 0 |
| Ditto, ditto, ditto, ditto, 3rd Class | 91 5 0 | 0 5 0 |
| Ditto, ditto, ditto, Harbour Pay 1st Class | 109 10 0 | 0 6 0 |
| Ditto, ditto, ditto, ditto, 2nd Class | 91 5 0 | 0 5 0 |
| Ditto, ditto, ditto, ditto, 3rd Class | 73 0 0 | 0 4 0 |
| Tool Money to Carpenters when on Sea Pay; and to Chief Carpenters, except when borne for disposal in the Reserve and Guard Ships at Home | 4 11 3 | 0 0 3 |
| *Subordinate Officers.* | | |
| Midshipman§ | 31 18 9 | 0 1 9 |
| Master's Assistant, when above 17 years of age, and with more than 2 years' service in Navy or Merchant Service | 73 0 0 | 0 4 0 |
| Ditto, other than the above | 54 15 0 | 0 3 0 |
| Naval Cadet,§ 1st Class | 16 14 7 | 0 0 11 |
| Ditto,§ 2nd Class | 16 14 7 | 0 0 11 |

§ Acting Sub-Lieutenants, Acting Second Masters, Midshipmen, and Naval Cadets are subject to a deduction at the rate of 5*l.* per annum from their Full-Pay when receiving instruction from a Naval Instructor, Staff Commander, Master, or Second Master (*Vide* Article 9, page 215 of Admiralty Instructions), to be abated from their pay by quarterly instalments of 1*l.* 5*s.* each.

‖ If in Ships bearing a Master, and, from his absence or other cause, the Second Master be placed in charge of Stores, or when a Second Master shall have charge of Stores in a Tender, he will be allowed, according to circumstances, such proportion of the Store Allowances granted to Masters as the Admiralty may

| Rank. | Pay per day in addition to Full Pay. Home. | Abroad. |
|---|---|---|
| *Surveying Pay.* | £. s. d. | £. s. d. |
| Captain, Commander, or Staff Commander, when in charge of Survey | 0 13 6 | 1 0 0 |
| Lieutenant or Master, ditto | 0 10 0 | 0 15 0 |
| Assistant Surveyor, of the 1st Class | 0 7 0 | 0 8 0 |
| Ditto 2nd Class | 0 5 0 | 0 6 0 |
| Ditto 3rd Class | 0 3 0 | 0 4 0 |
| Ditto 4th Class | 0 2 0 | 0 2 6 |

## § II. NAVAL OFFICERS—CIVIL BRANCH.

| Rank. | Year of 365 Days. | One Day. |
|---|---|---|
| *Chaplains and Naval Instructors.* | £. s. d. | £. s. d. |
| Chaplain (under Order in Council of 30th January, 1856) after 10 years' service | 200 15 0 | 0 11 0 |
| Ditto under 10 years' service | 182 10 0 | 0 10 0 |
| Ditto under 3 years' service | 161 4 2 | 0 8 10 |
| Chaplain (under Order in Council of 13th May, 1859), 1st Class, after 20 years' service | 292 0 0 | 0 16 0 |
| Ditto, 2nd Class, after 15 years' service | 255 10 0 | 0 14 0 |
| Ditto, 3rd Class, after 10 years' service | 219 0 0 | 0 12 0 |
| Ditto, 4th Class, under 10 years' service | 182 10 0 | 0 10 0 |
| NOTE.—No Naval Chaplain paid in accordance with these rates will be allowed to retire, under a service of 25 years on Full Pay, excepting on the ground of permanent unfitness from ill-health. | | |
| Chaplain (under Order in Council of 22nd February, 1860), after 15 years' service, 1s. a day, in addition for each year's service above 15 years, but not to exceed 16s. a day. | | |
| Ditto, after 10 years' service | 255 10 0 | 0 14 0 |
| Ditto, after 5 years' service | 209 17 6 | 0 11 6 |
| Ditto, under 5 years' service | 182 10 0 | 0 10 0 |
| NOTE.—Chaplains paid in accordance with these rates will be allowed to retire after 15 years' from the date of their first appointment, with the Half Pay they may have earned by service, if they have not declined to serve. | | |

| RANK. | Year of 365 Days. £. s. d. | One Day. £. s. d. |
|---|---|---|
| ***Chaplains and Naval Instructors—continued.*** | | |
| Additions to the Full Pay of Chaplains if acting as Naval Instructors:— | | |
| After 20 years' Full Pay service as Naval Instructor | 177 18 9 | 0 9 9 |
| „ 15 „ „ | 156 12 11 | 0 8 7 |
| „ 10 „ „ | 136 17 6 | 0 7 6 |
| „ 7 „ „ | 115 11 8 | 0 6 4 |
| „ 3 „ „ | 104 18 9 | 0 5 9 |
| Under 3 „ „ | 95 16 3 | 0 5 3 |
| Tuition Allowance for each young gentleman instructed | 5 0 0 | 0 0 3 |
| Naval Instructor, after 20 years' service | 237 5 0 | 0 13 0 |
| Ditto, after 15 years' service | 209 17 6 | 0 11 6 |
| Ditto, after 10 years' service | 182 10 0 | 0 10 0 |
| Ditto, after 7 years' service | 155 2 6 | 0 8 6 |
| Ditto, after 3 years' service | 136 17 6 | 0 7 6 |
| Ditto, under 3 years' service | 127 15 0 | 0 7 0 |
| Ditto, Tuition money for each young gentleman instructed | 5 0 0 | 0 0 3 |
| ***Medical Department. From 1 Jan. 1867.*** | | |
| Inspector-General of Hospitals and Fleets, after 30 years' service | 912 10 0 | 2 10 0 |
| Ditto, after 26 years' service | 857 15 0 | 2 7 0 |
| Ditto after 22 years' service, or on promotion | 821 5 0 | 2 5 0 |
| Deputy Inspector-General of Hospitals and Fleets, after 30 years' service | 675 5 0 | 1 17 0 |
| Ditto, after 26 years' service | 638 15 0 | 1 15 0 |
| Ditto, after 22 years' service | 584 0 0 | 1 12 0 |
| Ditto, after 18 years' service, or on promotion | 547 10 0 | 1 10 0 |
| Staff Surgeon, after 26 years' service | 529 5 0 | 1 9 0 |
| Staff Surgeon, after 22 years' service | 492 15 0 | 1 7 0 |
| Ditto, after 18 years' service, or on promotion | 438 0 0 | 1 4 0 |
| Surgeon, after 18 years' service | 401 10 0 | 1 2 0 |
| Ditto, after 14 years' service | 365 0 0 | 1 0 0 |
| Ditto, after 10 years' service, or on promotion | 310 7 6 | 0 17 6 |
| Assistant Surgeon, after 14 years' service* | 319 7 6 | 0 17 6 |
| Ditto, after 10 years' service | 273 15 0 | 0 15 0 |
| Ditto, after 5 years' service | 228 2 6 | 0 12 6 |
| Ditto, under 5 years' service | 182 10 0 | 0 10 0 |

| | | | | | | |
|---|---|---|---|---|---|---|
| Secretary to an Admiral of the Fleet | 500 | 7 | 1 | 1 | 7 | 5 |
| Ditto to Flag Officer or Commodore 1st Class, Commander-in-chief | 401 | 10 | 0 | 1 | 2 | 0 |
| Ditto to a Flag Officer or Commodore 1st Class, not Commander-in-chief | 301 | 2 | 6 | 0 | 16 | 6 |
| Ditto to a Commodore 2nd Class | 209 | 17 | 6 | 0 | 11 | 6 |
| ***Paymasters' Department.*** | | | | | | |
| Paymaster, under Order in Council 28th February, 1855, 1st Class | 600 | 14 | 7 | 1 | 12 | 11 |
| Ditto, ditto, 2nd Class | 474 | 10 | 0 | 1 | 6 | 0 |
| Ditto, ditto, 3rd Class | 349 | 15 | 10 | 0 | 19 | 2 |
| Ditto, ditto, 4th Class | 249 | 8 | 4 | 0 | 13 | 8 |
| Paymaster, under Order in Council 10th June, 1864, after 20 years' service as Secretary,* Acting Paymaster, and Paymaster, including not more than 4 years' service as Assistant Paymaster | 600 | 14 | 7 | 1 | 12 | 11 |
| Ditto, after 15 years' service, ditto ditto | 474 | 10 | 0 | 1 | 6 | 0 |
| Ditto, after 10 years' service, ditto ditto, including not more than 2 years' service as Assistant Paymaster | 365 | 0 | 0 | 1 | 0 | 0 |
| Ditto, after 5 years' service as Acting Paymaster and Paymaster | 301 | 2 | 6 | 0 | 16 | 6 |
| Ditto, under 5 years' service ditto ditto | 249 | 8 | 4 | 0 | 13 | 8 |
| Paymasters of Flag Ships, of Troop Ships when actually conveying Troops, and of Steam Guard Ships, will be allowed, under special circumstances, sums varying from 2*s.* 6*d.* to 5*s.* a day, in consideration of the extra duty entailed by such services. | | | | | | |
| NOTE.—Paymasters who are at present entitled to receive a higher rate of pay by Class than they could claim by Service, are to retain their present rate; but no Paymaster is to advance to a higher rate of pay except by service; and the lowest scale to be paid to those acting as Assistant Paymasters, Secretary's Clerks, and Clerks. | | | | | | |
| Assistant Paymaster, when in Charge | 209 | 17 | 6 | 0 | 11 | 6 |
| Ditto, after 6 years' service† | 164 | 5 | 0 | 0 | 9 | 0 |
| Ditto, after 3 years' service† | 127 | 15 | 0 | 0 | 7 | 0 |
| Ditto, under 3 years' service† | 91 | 5 | 0 | 0 | 5 | 0 |
| Clerk† | 73 | 0 | 0 | 0 | 4 | 0 |
| Assistant Clerk | 45 | 12 | 6 | 0 | 2 | 6 |
| ***Engineer Department.*** | | | | | | |
| Chief Inspector of Machinery Afloat | 500 | 7 | 1 | 1 | 7 | 5 |
| Inspector of Machinery Afloat | 450 | 3 | 4 | 1 | 4 | 8 |

* Time served as Secretary to a Flag Officer or Commodore of the 1st Class, after passing for the rank of Paymaster, is to reckon as Acting Paymaster's time for increase of Full Pay.

† Including those serving as Clerks to Secretaries of Flag Officers and Commodores.

§ II. NAVAL OFFICERS—CIVIL BRANCH—*continued.*

| RANK. | Year of 365 Days. £. s. d. | One Day. £. s. d. |
|---|---|---|
| *Engineer Department—continued.* | | |
| Chief Engineer, after 25 years' service,* if qualified for 1st or 2nd Rates | 365 0 0 | 1 0 0 |
| Ditto, after 20 years' service,* ditto | 328 10 0 | 0 18 0 |
| Ditto, after 15 years' service,* ditto | 292 17 6 | 0 15 6 |
| Ditto, after 10 years' service,* | 237 5 0 | 0 13 0 |
| Ditto, after 5 years' service,* | 209 17 6 | 0 11 6 |
| Ditto, under 5 years' service,* | 191 12 6 | 0 10 6 |
| Chief Engineers promoted to that rank prior to April 21, 1856, who may have been in the receipt of higher rates of pay than those above mentioned, are to retain such higher rates until advanced, according to the Class they were in, viz.:— If in the 1st Class | 261 11 8 | 0 14 4 |
| Chief Engineers promoted to that rank prior to April 21, 1856, who may have been in the receipt of higher rates of pay than those above mentioned, are to retain such higher rates until advanced, according to the Class they were in, viz.:— If in the 2nd Class | 209 17 6 | 0 11 6 |
| Engineer for Special Charge, with 10 years' service and upwards in Charge† | 219 0 0 | 0 12 0 |
| Ditto, with 5 and less than 10 years' ditto† | 200 15 0 | 0 11 0 |
| Ditto, with less than 5 years' ditto† | 182 10 0 | 0 10 0 |
| Engineers, Sea Pay and when employed in Dockyards | 164 5 0 | 0 9 0 |
| Assistant Engineer, 1st Class ditto, ditto | 136 17 6 | 0 7 6 |
| Ditto, 2nd Class ditto, ditto | 109 10 0 | 0 6 0 |
| Engineer, Harbour Service Pay | 100 7 6 | 0 5 6 |
| Assistant Engineer, 1st Class ditto | 82 2 6 | 0 4 6 |
| Ditto, 2nd Class ditto | 63 17 6 | 0 3 6 |
| Engineers of every grade, when in Charge of Ships *in Commission*, are allowed— | | |
| When in Charge of Engines under 200 horse-power | 18 5 0 | 0 1 0 |
| Ditto, ditto, of 200 horse-power, and under 400 horse-power | 27 7 6 | 0 1 6 |
| Ditto, ditto, of 400 horse-power, and under 700 horse-power | 36 10 0 | 0 2 0 |
| Ditto, ditto, of 700 horse-power and upwards | 54 15 0 | 0 3 0 |
| "*Engineers*" and "*Assistant Engineers*" in charge of Engines of Ships *not in Commission* | 18 5 0 | 0 1 0 |

* Including all time as Acting Chief Engineer, and 4 years served as Engineer or Assistant Engineer.

† *Vide* Article 8, at page 51 of Admiralty Instructions. Four years of time served as Engineer, or Assistant Engineer, will be allowed to reckon as service in charge.

NOTE.—Officers *on Half Pay* employed on Committees, or other special duties under the Admiralty, are to be paid the difference between their Full and Half Pay (and in the case of Captains and Commanders, the lowest rate of Command Money of their respective ranks, according to the scale for Harbour Ships; and, when employed at a distance from their residence, lodging money and allowance in lieu of provisions, as laid down in the Queen's Regulations, chap. 26, art. 46, p. 209, and in the Addenda thereto.

## § III. WAGES TABLE—SHIP'S COMPANY, &c.

| Ratings. | Continuous Service. | | | | | Non-continuous Service. | | | | |
|---|---|---|---|---|---|---|---|---|---|---|
| | Year of 365 Days. | | | One Day. | | Year of 365 Days. | | | One Day. | |
| *Chief Petty Officers.* | £. | s. | d. | s. | d. | £. | s. | d. | s. | d. |
| Master at Arms† | ... | | | ... | | 73 | 0 | 0 | 4 | 0 |
| Ditto, after 3 years' service in that grade† | ... | | | ... | | 82 | 2 | 6 | 4 | 6 |
| Ditto, after 6 years' service in that grade† | ... | | | ... | | 91 | 5 | 0 | 5 | 0 |
| Chief Gunner's Mate<br>Chief Boatswain's Mate<br>Chief Captain of the Forecastle<br>Admiral's Coxswain | 44 | 2 | 1 | 2 | 5 | 39 | 10 | 10 | 2 | 2 |
| Chief Quartermaster<br>Chief Yeoman of Signals<br>Chief Carpenter's Mate | | | | | | | | | | |
| Naval Schoolmaster, 3rd class* | ... | | | ... | | 36 | 10 | 0 | 2 | 0 |
| Ditto, 2nd class* | ... | | | ... | | 54 | 15 | 0 | 3 | 0 |
| Ditto, 1st class | ... | | | ... | | 73 | 0 | 0 | 4 | 0 |
| Writer, 3rd Class | ... | | | ... | | 36 | 10 | 0 | 2 | 0 |
| Ditto, 2nd Class | ... | | | ... | | 54 | 15 | 0 | 3 | 0 |
| Ditto, 1st Class | ... | | | ... | | 91 | 5 | 0 | 5 | 0 |
| Chief Stoker† | 73 | 0 | 0 | 4 | 0 | The same as C.S. | | | | |
| Ditto, after 3 years' service in that grade † | 82 | 2 | 6 | 4 | 6 | | | | | |
| Ditto, after 6 years' service in that grade † | 91 | 5 | 0 | 5 | 0 | | | | | |
| Ship's Stewards, 1st class. 1st, 2nd, and 3rd Rates, Harbour Ships, and Training Ships | ... | | | ... | | 54 | 15 | 0 | 3 | 0 |
| Ditto, 2nd class. 4th, 5th, and 6th Rates and Troop Ships* | ... | | | ... | | 45 | 12 | 6 | 2 | 6 |
| Ditto, 3rd class. Sloops and smaller Vessels* | ... | | | ... | | 36 | 10 | 0 | 2 | 0 |
| Ship's Cook<br>Chief Bandmaster | ... | | | ... | | 39 | 10 | 10 | 2 | 2 |
| *First Class Petty Officers.* | | | | | | | | | | |
| Ship's Corporal, 1st class† | ... | | | ... | | 54 | 15 | 0 | 3 | 0 |
| Ditto, after 3 years' service in that grade† | ... | | | ... | | 60 | 16 | 8 | 3 | 4 |
| Ditto, after 6 years' service in that grade† | ... | | | ... | | 66 | 18 | 4 | 3 | 8 |
| Ship's Corporal, 2nd class† | ... | | | ... | | 36 | 10 | 0 | 2 | 0 |
| Ditto, after 3 years' service in that grade † | ... | | | ... | | 42 | 11 | 8 | 2 | 4 |
| Ditto, after 6 years' service in that grade† | ... | | | ... | | 48 | 13 | 4 | 2 | 8 |
| Gunner's Mate<br>Boatswain's Mate<br>Captain's Coxswain<br>Captain of the Forecastle<br>Quartermaster<br>Yeoman of Signals<br>Coxswain of the Launch<br>Captain of the Maintop<br>Captain of the Foretop | 39 | 10 | 10 | 2 | 2 | 34 | 19 | 7 | 1 | 11 |

† Eligible for Good Conduct Badges, but not entitled to any Pay for the same.
* Not entitled to Good Conduct Pay or Badges.

## § III. WAGES TABLE—SHIP'S COMPANY, &c.—*continued.*

| Ratings. | Continuous Service. | | | | Non-continuous Service. | | | |
|---|---|---|---|---|---|---|---|---|
| | Year of 365 Days. | | | One Day. | Year of 365 Days. | | | One Day. |
| | £. | s. | d. | s. d. | £. | s. | d. | s. d. |
| *First Class Petty Officers—continued.* | | | | | | | | |
| Captain of the Afterguard<br>Captain of the Hold<br>Sailmaker<br>Ropemaker<br>Carpenter's Mate<br>Caulker<br>Blacksmith<br>Armourer<br>Plumber<br>Painter, 1st class<br>Leading Stoker | 89 | 10 | 10 | 2 2 | 34 | 19 | 7 | 1 11 |
| Sick Berth Steward | 44 | 2 | 1 | 2 5 | 39 | 10 | 10 | 2 2 |
| Bandmaster | ... | | | ... | 44 | 2 | 1 | 2 5 |
| | ... | | | ... | 34 | 19 | 7 | 1 11 |
| *Second Class Petty Officers.* | | | | | | | | |
| Coxswain of the Barge<br>Coxswain of the Pinnace<br>Captain of the Mast<br>2nd Captain of the Forecastle<br>2nd Captain of the Maintop<br>2nd Captain of the Foretop<br>Signalman<br>2nd Captain of the Afterguard<br>Captain of the Mizentop | 34 | 19 | 7 | 1 11 | 30 | 8 | 4 | 1 8 |
| Sailmaker's Mate | 36 | 10 | 0 | 2 0 | 31 | 18 | 9 | 1 9 |
| Coxswain of the Cutter | 34 | 19 | 7 | 1 11 | 30 | 8 | 4 | 1 8 |
| Cooper<br>Caulker's Mate | 36 | 10 | 0 | 2 0 | 31 | 18 | 9 | 1 9 |
| Painter, 2nd class | 34 | 19 | 7 | 1 11 | 30 | 8 | 4 | 1 8 |
| Sick Berth Attendant | ... | | | ... | 31 | 18 | 9 | 1 9 |
| Musician<br>Head Krooman* | ... | | | ... | 30 | 8 | 4 | 1 8 |
| *Seamen and Stokers.* | | | | | | | | |
| Leading Seaman | 31 | 18 | 0 | 1 9 | 27 | 7 | 6 | 1 6 |
| Yeoman of Store Room<br>Second Captain of Hold | 30 | 8 | 4 | 1 8 | 25 | 17 | 1 | 1 5 |
| Able Seaman | 28 | 17 | 11 | 1 7 | 24 | 6 | 8 | 1 4 |
| Ordinary Seaman* | 22 | 16 | 3 | 1 3 | 19 | 15 | 5 | 1 1 |
| Second Class Ordinary Seaman* | 18 | 5 | 0 | 1 0 | 16 | 14 | 7 | 0 11 |
| Stoker and Coal Trimmer | 36 | 10 | 0 | 2 0 | 31 | 18 | 9 | 1 9 |
| Second Class Stoker | 30 | 8 | 4 | 1 8 | 26 | 17 | 1 | 1 5 |

* Not entitled to Good Conduct Pay or Badges.

Digitized by Google

## § III. WAGES TABLE—SHIP'S COMPANY, &c.—*continued.*

| Ratings. | Continuous Service. Year of 365 Days. £. s. d. | Continuous Service. One Day. s. d. | Non-continuous Service. Year of 365 Days. £. s. d. | Non-continuous Service. One Day. s. d. |
|---|---|---|---|---|
| *Artificers who are not Petty Officers.* | | | | |
| Shipwright | 33 0 2 | 1 10 | 28 17 11 | 1 7 |
| Sailmaker's Crew<br>Blacksmith's Crew<br>Armourer's Crew<br>Carpenter's Crew<br>Tinsmith<br>Cooper's Crew | 30 8 4 | 1 8 | 25 17 1 | 1 5 |
| *First Class Domestics.** | | | | |
| Admiral's Steward<br>Ditto, Cook<br>Ditto, Domestic<br>Captain's Steward<br>Ditto, Cook — In all Rated Ships<br>Ward Room Steward<br>Ditto, Cook — In 1st, 2nd, 3rd, and 4th Rates | ... | ... | 28 17 11 | 1 7 |
| *Second Class Domestics.** | | | | |
| Captain's Steward<br>Ditto, Cook — In Ships below 6th Rates<br>Ward Room Steward<br>Ditto, Cook — In Ships below 4th Rates<br>Gun Room Steward<br>Ditto, Cook<br>Engineer's Servant<br>Ditto, Cook<br>Captain's Servant<br>Commander's Servant<br>Secretary's Servant<br>Warrant Officers' Cook | ... | ... | 24 6 8 | 1 4 |
| *Third Class Domestics.** | | | | |
| Captain's Cook's Assistant<br>Ward Room Servant<br>Do. Cook's Assistant<br>Gun Room Servant<br>Warrant Officers' Servant<br>Ward Room Officers' Servant** | ... | ... | 19 15 5 | 1 1 |

* Not entitled to Good Conduct Pay or Badges.
** If under 18 years of age, to be paid as a 1st Class Boy.

Digitized by Google

## § III. WAGES TABLE—SHIP'S COMPANY, &c.—*continued.*

| Ratings. | Continuous Service. | | Non-continuous Service. | |
|---|---|---|---|---|
| | Year of 365 Days. | One Day. | Year of 365 Days. | One Day. |
| | £. s. d. | s. d. | £. s. d. | s. d. |
| *Remainder of Ship's Company.* | | | | |
| Bandsman ..... | | | | |
| Tailor* ..... | | | | |
| Shoemaker* ..... | | | | |
| Butcher ..... | ... | ... | 24 6 8 | 1 4 |
| Lamptrimmer ..... | | | | |
| Ship's Steward's Assistant* ..... | | | | |
| Assistant Sick Berth Attendant* ..... | | | | |
| Second Head Krooman* ..... | | | | |
| Cook's Mate* ..... | ... | ... | 19 15 5 | 1 1 |
| Barber* ..... | | | | |
| Krooman* ..... | ... | ... | 16 14 7 | 0 11 |
| Ship's Steward's Boy* ..... | ... | ... | 10 12 11 | 0 7 |
| Boy, 1st Class* ..... | 10 12 11 | 0 7 | ... | ... |
| Boy, 2nd Class* ..... | 9 2 6 | 0 6 | ... | ... |

* Not entitled to Good Conduct Pay or Badges.

Note.—The rates of pay inserted in this table for Masters-at-Arms and Ships' Corporals apply only to the Police Force established by Admiralty Order, dated 18th July, 1860. Other Masters-at-Arms and Ships' Corporals are, until discharged, to be paid as follows:—

| | s. | d. | | |
|---|---|---|---|---|
| Master-at-Arms ..... C. S. ..... | 2 | 5 | a-day. | With Badge Pay in addition, if wearing Badges. |
| Ditto .. Non C. S. ..... | 2 | 2 | „ | |
| Ship's Corporal ..... C. S. ..... | 2 | 2 | „ | |
| Ditto .. Non C. S. ..... | 1 | 11 | „ | |
| Seamen's Schoolmaster (old rating).... | 2 | 2 | | |



Digitized by Google

## § IV. FULL PAY AND WAGES TABLE.—ROYAL MARINES.

| Ranks. | Artillery Companies. | | | | Light Infantry Companies. | | | |
|---|---|---|---|---|---|---|---|---|
| | Year of 365 Days. | | | One Day. | Year of 365 Days. | | | One Day. |
| | £. | s. | d. | s. d. | £. | s. | d. | s. d. |
| Lieutenant-Colonel | 326 | 19 | 7 | 17 11 | 310 | 5 | 0 | 17 0 |
| Captain having higher Rank by Brevet* | 301 | 2 | 6 | 16 6 | 292 | 0 | 0 | 16 0 |
| Ditto, ditto | 257 | 0 | 5 | 14 1 | 247 | 17 | 11 | 13 7 |
| Captain | 220 | 10 | 5 | 12 1 | 211 | 7 | 11 | 11 7 |
| First Lieutenant, after 7 years' service | 142 | 19 | 2 | 7 10 | 136 | 17 | 6 | 7 6 |
| Ditto, under 7 years' service | 124 | 14 | 2 | 6 10 | 118 | 12 | 6 | 6 6 |
| Second-Lieutenant | 101 | 17 | 11 | 5 7 | 95 | 16 | 3 | 5 3 |
| Colour-Serjeant, to 30th June, 1858 † | 53 | 12 | 2¼ | 2 11¼ | 42 | 11 | 8 | 2 4 |
| Sergeant, ditto † | 44 | 9 | 8¼ | 2 5¼ | 33 | 9 | 2 | 1 10 |
| Colour Sergeant, from 1st July, 1858 ‡ | 56 | 13 | 0¾ | 3 1¾ | 45 | 12 | 6 | 2 6 |
| Ditto, from 1st January, 1862 | 60 | 16 | 8 | 3 4 | | ... | | ... |
| Sergeant, from 1st July, 1858 ‡ | 47 | 10 | 6¼ | 2 7¼ | 36 | 10 | 0 | 2 0 |
| Ditto, from 1st January, 1862 | 51 | 14 | 2 | 2 10 | | ... | | ... |
| Corporal, 1st Class | 42 | 11 | 8 | 2 4 | 27 | 7 | 6 | 1 6 |
| Ditto, 3rd Class, and not classed § | 39 | 10 | 10 | 2 2 | 24 | 6 | 8 | 1 4 |
| Bombardier, 1st Class | 39 | 10 | 10 | 2 2 | | ... | | ... |
| Ditto, 3rd Class, and not classed § | 36 | 10 | 0 | 2 0 | | ... | | ... |
| Fifer, Drummer, or Bugler, enlisted on or before 2nd December, 1857 § | 23 | 3 | 10¼ | 1 3¼ | 20 | 18 | 2¾ | 1 1¾ |
| Fifer, Drummer, or Bugler, enlisted after 2nd December, 1857 | | ... | | ... | 19 | 15 | 5 | 1 1 |
| Fifer, Drummer, or Bugler, 1st Class | 26 | 4 | 8¼ | 1 5¼ | | ... | | ... |
| Gunner, 1st Class | 26 | 4 | 8¼ | 1 5¼ | | ... | | ... |
| Ditto, 3rd Class, and not classed § | 23 | 3 | 10¼ | 1 3¼ | | ... | | ... |
| Private, 1st Class | | ... | | ... | 21 | 5 | 10 | 1 2 |
| Ditto, 3rd Class, and not classed § | | ... | | ... | 18 | 5 | 0 | 1 0 |

* The higher rates (16*s.* 6*d.* and 16*s.* a day) are granted to Officers for distinguished services.

† With Good Conduct Pay in addition (of which they were in possession at the date of their promotion) for the period between 1st April, 1857, and 30th June, 1858.

‡ Not entitled to be paid for their Badges; but all Sergeants who may, on the 30th June, 1858, have been in receipt of Good Conduct Pay, under the provisions of the Admiralty Order of 20th May, 1857 (Circular No. 296), *at a higher rate than Twopence a-day*, are to be credited with the *excess* in the Pay Books and all Pay Documents as "Good Conduct Pay," and the same is to be paid to them, with their wages, from time to time, so long as they shall continue to be entitled thereto, that is to say, until they shall be deprived of their Distinguishing Marks, *but not for any period after the 31st day of December, 1861, as regards Sergeants of the Artillery Companies.*

§ Eligible for Good Conduct Pay.

## V. PAYMENTS, IN ADDITION TO WAGES, TO BE PAID TO THOSE PERSONS WHO MAY BE ENTITLED TO THE SAME UNDER THE REGULATIONS OF THE NAVY.

(*Vide* Notes at the end of the Table.)

| Ratings, &c. | Year of 365 Days. £. s. d. | One Day. s. d. |
|---|---|---|
| Divers | 1 10 5 | 0 1 |
| Field Allowance while employed in military operations on shore,—to Petty Officers and Seamen, Non-commissioned Officers and Privates of Marines, and Boys | 9 2 6 | 0 6 |
| Good Conduct Pay, Petty Officers, Seamen, and Marines, with one Good Conduct Badge | 1 10 5 | 0 1 |
| Ditto, ditto, with two Good Conduct Badges | 3 0 10 | 0 2 |
| Ditto, ditto, with three Good Conduct Badges | 4 11 3 | 0 3 |
| Ditto, Marines only, with Four Good Conduct Badges | 6 1 8 | 0 4 |
| Ditto, ditto, with five Good Conduct Badges | 7 12 1 | 0 5 |
| Ditto, ditto, with six Good Conduct Badges | 9 2 6 | 0 6 |
| Gunnery Pay, Gunnery Instructors | 9 2 6 | 0 6 |
| Ditto, Rifle Instructors (Hythe) | 18 5 0 | 1 0 |
| Ditto, Seamen Gunners, with 1st Class Certificates | 6 1 8 | 0 4 |
| Ditto, ditto, with 2nd Class Certificates | 3 0 10 | 0 2 |
| Men entered for Continuous Service, and retained in the Navy beyond the period for which they entered; and Men entered on and after 1st July, 1853, not for Continuous Service, and retained after completing five years' consecutive service; from the date of such retention in each case | 3 0 10 | 0 2 |
| Mess Steward's Allowance, Engineer Officers' Mess | 3 0 10 | 0 2 |
| Ditto, Gun Room Officers' Mess, 1st Class (complement, 23 and upwards) | 12 3 4 | 0 8 |
| Ditto, ditto, 2nd Class (complement, 13 and under 23) | 9 2 6 | 0 6 |
| Ditto, ditto, 3rd Class (complement, 10 and under 13) | 6 1 8 | 0 4 |
| Ditto, ditto, 4th Class (complement, under 10) | 3 0 10 | 0 2 |
| Ditto, Wardroom Officers' Mess, 1st Class (complement, 17 and upwards) | 12 3 4 | 0 8 |
| Ditto, ditto, 2nd Class (complement, 12 and under 17) | 9 2 6 | 0 6 |
| Ditto, ditto, 3rd Class (complement, 8 and under 12) | 6 1 8 | 0 4 |
| Ditto, ditto, 4th Class (complement, under 8) | 3 0 10 | 0 2 |
| Naval Schoolmaster, Annual Gratuity to, under 7 years' service | 12 0 0 | ... |
| Ditto, ditto, after 7 years' service | 18 0 0 | ... |
| Ditto, ditto after 14 years' service | 24 0 0 | ... |

| | | | |
|---|---|---|---|
| Ditto, ditto, for the instruction of Pupil Teachers, contingent upon their passing the prescribed examination,—for one | 5 0 0 | ... |
| Ditto, ditto, ditto, for two | 8 0 0 | ... |
| Ditto, ditto, ditto, for three | 12 0 0 | ... |
| Ditto, ditto, ditto, for four | 15 0 0 | ... |

NOTE.—In ships where no Naval Schoolmaster is borne, and where the number of Men and Boys to be instructed is not on an average less than ten, the person performing that duty is entitled to the Pay of the Rating, but not to the Annual Gratuity; or, if a Petty Officer, to 5*l.* a-year, in addition to the pay of his proper Rating, at his option; provided his Commanding Officer shall certify that he has performed the duty by his authority, and to his satisfaction, without neglecting any other duty appertaining to his Rating in the Ship.

| | | |
|---|---|---|
| Pupil Teachers.—Boys who are selected as Pupil Teachers during their 3 years of instruction, subject to certain conditions as to conduct and proficiency, 1st year | 3 0 10 | 0 2 |
| Ditto, ditto, 2nd year | 6 1 8 | 0 4 |
| Ditto, ditto, 3rd year | 9 2 6 | 0 6 |
| Ship's Cook, in 1st Rate, Cooking Allowance | 27 7 6 | 1 6 |
| Ditto, in 2nd Rate, ditto | 24 6 8 | 1 4 |
| Ditto, in 3rd Rate, ditto | 21 5 10 | 1 2 |
| Ditto, in 4th Rate, ditto | 18 5 0 | 1 0 |
| Ditto, in 5th Rate, ditto | 15 4 2 | 0 10 |
| Ditto, in 6th Rate, ditto | 12 3 4 | 0 8 |
| Ditto, in Sloops with a complement of 110 Men and upwards, ditto | 10 12 11 | 0 7 |
| Ditto, in smaller vessels, ditto, and to the person who may be doing duty as Ship's Cook in a Tender or other vessel where no such rating is allowed in the complement | 9 2 6 | 0 6 |

NOTE.—For Cooking Allowances in *Troop Ships*, see Art. 53, p. 211, Admiralty Instructions.

| | | |
|---|---|---|
| Ship's Steward, 1st Class, for service in 1st, 2nd, and 3rd Rates, Harbour Ships, and Training Ships, Victualling Store Allowance | 54 15 0 | 3 0 |
| Ditto, 2nd Class, for service in 4th, 5th, and 6th Rates, and Troop Ships, Victualling Store Allowance | 41 1 3 | 2 3 |
| Ditto, 3rd Class, for service in Sloops and Smaller Vessels, Victualling Store Allowance | 27 7 6 | 1 6 |
| Ditto, of Troop Ships (in addition), for every 50 Military Officers and Troops borne on the Books | ... | 0 3 |

## § V. PAYMENTS, IN ADDITION TO WAGES, &c.

(*Vide* Notes at the end of the Table.)

| Ratings, &c. | Year of 365 Days. £. s. d. | One Day. s. d. |
|---|---|---|
| Ship's Steward's Assistant employed in a Tender or other Vessel in which no Ship's Steward is borne | 6 1 8 | 0 4 |
| Stokers, Seamen employed as—to be paid the difference of pay between the ratings held by such Seamen and that of Stoker | | |
| Note.—Kroomen employed as above to be paid 5*d.* a day, in addition to their Wages. | | |
| Stokers (including Leading Stokers, but not Chief Stokers, Kroomen, or other Native Africans), employed and doing duty as such while the Steam is up within the Tropics (but not when the fires are banked), to be paid half the pay of their rating in addition | | |
| Stokers—Troops employed as | ... | 1 0 |
| Tool Money to Chief Carpenters Mates, Carpenters' Mates, Carpenters' Crew, and Shipwrights, also Caulkers and Caulkers' Mates (if employed in the Carpenter's Crew), on its being certified that they have provided themselves with a complete set of tools | 4 11 3 | 0 3 |
| Ditto, Coopers and Coopers' Crew, on its being certified that they have provided themselves with tools | 3 0 10 | 0 2 |
| Trained Men | 1 10 5 | 0 1 |
| Troop Ships—Military Mess Servants in,—Allowance in addition to their pay as Non-Continuous Service Able Seamen— | | |
| Military Mess Steward | 60 0 0 | ... |
| Assistant Military Mess Steward | 15 0 0 | ... |
| Military Mess Cook | 20 0 0 | ... |

See following Notes for the authority under which the above additional payments are to be made.

Digitized by Google

## NOTES REFERRING TO THE FOREGOING TABLE, § V.

Admiralty Instructions, Art. 55, p. 212. Paymasters' Instructions, Part 1, Art. 126. To be credited on the books, and paid with balance of wages. (For EXTRA PAY while diving, *vide* Admiralty Instructions, Art. 1, p. 218.

Addenda, Art. 182, p. 47. Paid on Extra Pay List Form.

Paymasters' Instructions, Part 1, Art. 126. To be credited on the books, and paid with balance of wages. (*See* Wages Table, for those not entitled to be paid for Badges.)

Admiralty Instructions, Art. 55, p. 212. Paymasters' Instructions, Part 1, Art. 126. Addenda, Art. 172, p. 46. In Harbour Ships at home to be paid quarterly on Extra Pay List Form. In other ships, to be credited on the books, and paid with balance of wages. Rifle Instructors (Hythe), receiving the 1*s.* a day, are not entitled to any other Gunnery Pay in addition.

Admiralty Instructions, Art. 55, p. 212. Paymasters' Instructions, Part 1, Art. 126. To be credited on the books, and paid with balance of wages.

Admiralty Instructions, Arts. 49 and 50, p. 210. Paymasters' Instructions, Part 1, Art. 126, Secs. 9, 10, and 11. To be credited on the books, and paid with balance of wages.

Addenda, Art. 122, p. 31. To be paid quarterly, on certificates.

Addenda, Art. 200, p. 51. To be paid annually, on certificates.

Addenda, Art. 200, p. 51. Not to be paid without the special authority of the Admiralty. Application for payment to be made by Captain, and to contain full particulars, for the information of the Admiralty in making the award.

Admiralty Instructions, Art. 56, p. 212. Paymasters' Instructions, Part 1, Art. 126, Sec. 3. To be credited on the books, and paid with balance of wages.

Addenda, Art. 83, p. 22. To be paid annually, on certificate containing full particulars, to enable the Admiralty to judge of the propriety and correctness of the payment.

Admiralty Instructions, Art. 53, p. 211. Paymasters' Instructions, Part 1, Art. 71. To be paid quarterly, on certificate.

Addenda, Art. 84, p. 23. Paymasters' Instructions, Part 1, Art. 69. To be paid quarterly, on certificate.

Admiralty Instructions, Art. 52, p. 211. Paymasters' Instructions, Part 1, Art. 70. To be paid on certificate on disembarkation of Troops.

Admiralty Instructions, Art. 47, p. 210. Paymasters' Instructions, Part 1, Art. 126, Sec. 5. To be paid periodically, on Extra Pay List Form.

Admiralty Instructions, Art. 48, p. 210, Paymasters' Instructions, Part 1, Art. 126, Sec. 4. To be credited on the books, and paid with balance of wages.

Admiralty Instructions, Art. 54, p. 211. Paymasters' Instructions, Part 1, Art. 126. To be credited on the books, and paid with balance of wages.

Admiralty Instructions, Art. 55, p. 212. Paymasters' Instructions, Part 1, Art. 126. To be credited on the books, and paid with balance of wages.

Admiralty Instructions, Art. 11. p. 181. Paymasters' Instructions, Part 1, Art. 73. To be paid quarterly, on certificate.

Digitized by Google

## DISTINCTIVE BADGES,

*Having reference to length of service and good conduct, shall be conferred on persons holding the undermentioned ratings, for which they will be entitled to an increase of Pay at the rate of one penny per day for each Badge so conferred, viz.:—*

### Chief Petty Officers.

Master at Arms.
Chief Gunner's Mate.
Chief Boatswain's Mate.
Chief Captain of the Forecastle.
Admiral's Coxswain.
Chief Quartermaster.
Chief Yeoman of Signals.
Chief Carpenter's Mate.
Ship's Cook.
Chief Bandmaster.

### First Class Working Petty Officers.

Ship's Corporal.
Gunner's Mate.
Boatswain's Mate.
Captain's Coxswain.
Captain of the Forecastle.
Quartermaster.
Yeoman of the Signals.
Coxswain of the Launch.
Captain of Main Top.
Captain of the Fore Top.
Captain of the Afterguard.
Captain of the Hold.
Sailmaker.
Ropemaker.
Carpenter's Mate.
Caulker.
Blacksmith.
Armourer.
Plumber.
Painter, First Class.
Sick Berth Steward.
Bandmaster.

### Second Class Working Petty Officers.

Coxswain of the Barge.
Coxswain of the Pinnace.
Captain of the Mast.
Second Captain of the Forecastle.
Second Captain of the Main Top.
Second Captain of the Fore Top.
Signalman.
Second Captain of the Afterguard.
Captain of the Mizen Top.
Sailmaker's Mate.
Coxswain of the Cutter.
Cooper.
Caulker's Mate.
Painter, Second Class.
Sick Berth Attendant.
Musician.

---

Leading Seamen.
Shipwright.
Yeoman of Store Rooms.
Second Captain of the Hold.
Sailmaker's Crew.
Blacksmith's Crew.
Tinsmith.
Armourer's Crew.
Carpenter's Crew.
Cooper's Crew.
Able Seaman.
Bandman.
Butcher.
Lamp Trimmer.
Assistant Sick Berth Attendant.
Chief Stoker.*

---

Leading Stoker.
Stoker and Coal-Trimmer.
Second Class Stoker and Coal-Trimmer.

### Royal Marines.

Corporal and Bombardier.
Drummer and Bugler.
Private and Gunner.

* May receive badges, but not entitled to pay for them.

Digitized by Google

# TABLE of the HALF-PAY and RETIRING ALLOWANCES of the undermentioned Officers of the ROYAL NAVY and ROYAL MARINES.

## § I. NAVAL OFFICERS—MILITARY BRANCH.

**NB.—The references (in all cases) to the "Appendix," relate to the Appendix to the Queen s Regulations and Admiralty Instructions.**

| Rank of the Officer. | Year of 365 days. £ | s. | d. | One day. £ | s. | d. |
|---|---|---|---|---|---|---|
| Active List.....: Admiral of the Fleet | 1222 | 15 | 0 | 3 | 7 | 0 |
| Admiral | 766 | 10 | 0 | 2 | 2 | 0 |
| Vice-Admiral | 593 | 2 | 6 | 1 | 12 | 6 |
| Rear-Admiral | 456 | 5 | 0 | 1 | 5 | 0 |
| Flag Officers of Greenwich Hospital | Vide Appendix, Art. 2, p. 161. | | | | | |
| Flag Officers in receipt of Retired Service Pensions | Vide Appendix, Art. 4, p. 161. | | | | | |
| Flag Officers on the Reserved List, vide Appendix, Art. 3, p. 161. Order in Council, 25th June, 1851 | 456 | 5 | 0 | 1 | 5 | 0 |
| Flag Officers on the Retired List (to the first 25). Vide Appendix, Art. 5, p. 161. Orders in Council, 24th April, 1847, and 25th June, 1851* | 456 | 5 | 0 | 1 | 5 | 0 |
| Flag Officers on the Reserved List whose seniority as Captain is prior to 1st August, 1860, and who have been promoted to the Reserved List without having served as Captain under Order in Council, 9th July, 1864, paragraph 6 | 456 | 5 | 0 | 1 | 5 | 0 |
| Flag Officers on the Reserved List, being Captains who arrived at the head of the list without having served as Captains. Order in Council, 1st August, 1860. Vide Appendix, Art. 3, p. 161 | 365 | 0 | 0 | 1 | 0 | 0 |
| Captains (Active List) ...: To each of the first 70 in seniority | 264 | 12 | 6 | 0 | 14 | 6 |
| To each of the next 100 | 228 | 2 | 6 | 0 | 12 | 6 |
| To the remainder below the first 170 | 191 | 12 | 6 | 0 | 10 | 6 |
| Captains (Retired Lists): *To the first 25, including in that number those who by their seniority may have attained the rank of Retired Flag Officer. Vide Art. 5, p. 161 in the Appendix. Orders in Council, 24th April, 1847, and 25th June, 1851 | 456 | 5 | 0 | 1 | 5 | 0 |

* The rates of Retired Pay under this Order in Council will appear in the next published Appendix to the Queen's Regulations.

| Rank of Officer. | | Year of 365 days. £ s. d. | One day. £ s. d. |
|---|---|---|---|
| Captains (Retired Lists)—*continued* ..... | To the Remainder. Vide Article in the Appendix and Orders in Council referred to in the preceding section ..... | 365 0 0 | 1 0 0 |
| | To Captains (on Active List) who attain the age of sixty without having served in that rank, or those who may attain the age of sixty and have served a portion of but not the Full Sea Time required to qualify them for promotion to the Active List of Flag Officers, under Orders in Council 1 August, 1860, and 9 July, 1864 ..... — If on the 10*s.* 6*d.* Half Pay List when retired | 328 10 0 | 0 18 0 |
| | — If on 12*s.* 6*d.* Do. If on 14*s.* 6*d.* Do. | 365 0 0 | 1 0 0 |
| | The increased rate of 25*s.* a-day under Order in Council 9 July, 1864, is extended to Officers who under the provisions of Order in Council of 1 August 1860, have already attained or may hereafter attain the rank of Rear-Admiral on the Retired List, provided they were on the Active List of Captains prior to 1 August, 1860; or, if not until after that date, they must have one year's Sea Service in the rank of Captain. All Officers who are either now or who may be in future retired under Order in Council of 1 August, 1860, to be allowed to rise to the higher grades on the Retired Flag List according to the seniority which they respectively held on the List of Captains, but without receiving any further increase of Retired Pay or emolument. | | |
| | Being Commanders retired with the rank of Captain, under Orders in Council 10th August, 1840, 25th June, 1851, and 30th January, 1856 | 191 12 6 | 0 10 6 |
| | Being Commanders retired with the rank of Captain, under Orders in Council, dated 1st August, 1860, and *9th July, 1864 ..... | Vide Appendix, Art. 7, p. 162. | |
| | Being Masters retired with the rank of Captain, under Order in Council, 28th February, 1855 ..... | The amount of Half-Pay earned by Service as Master. | |
| | Being Masters-Attendant, Assistant Masters-Attendant, and Queen's Harbour Masters, retired with the rank of Captain, under Order in Council, dated 22nd February, 1860 ..... | The amount of Half-Pay earned by Service as Master, and in addition thereto 6*d.* a-day for each complete year's service in capacity of Master-Attendant, Assistant Master-Attendant, or Queen's Harbour Master. | |
| Captains (Reserved List) | Being Commanders promoted to the Reserved List of Captains, under Orders in Council, 25th June, 1851, and 30th January, 1856 ..... | 191 12 6 or the increased rates specified in the Appendix, Art. 7, p. 162, according to length of service. | 0 10 6 |

Digitized by Google

| | | | |
|---|---|---|---|
| Commanders | To each of the first 150 in seniority | 182 10 0 | 0 10 0 |
| | To the remainder | 155 2 6 | 0 8 6 |
| | Retired under Order in Council 1st August, 1860, and *9th July, 1864 | Vide Appendix, Art. 7, p. 162. | |
| | Being Lieutenants retired with the rank of Commander, under Orders in Council, 1st August, 1860, and *9th July, 1864 | Vide Appendix, Art. 8, p. 162. | |
| | Being Lieutenants retired with the rank of Commander, under Order in Council, 30th January, 1816 | 155 2 6 | 0 8 6 |
| | Being Lieutenants retired with the rank of Commander, under Orders in Council, 1st November, 1830, and 9th July, 1864. To each of the first 300 on the list in seniority | 127 15 0 | 0 7 0 |
| | To the remainder | 109 10 0 | 0 6 0 |
| | Being Lieutenants promoted to the Reserved List of Commanders, under Orders in Council, 25th June, 1851, and 30th January, 1856 | 155 2 6 | 0 8 6 |
| Commanders—*continued* | Being Masters-Attendant, Assistant Masters-Attendant, and Queen's Harbour-Masters, promoted to the Rank of Commander, under Order in Council, 22nd February, 1860 | or, the increased rates specified in the Appendix, Art. 8 p. 162, according to length of service. Order in Council, 1st Aug 1860. | The amount of Half-Pay earned by service as Master; and, in addition thereto, 6d. a-day for each complete year's service in the capacity of Master-Attendant, Assistant Master-Attendant, or Queen's Harbour-Master. |
| | Being Masters retired with the rank of Commander, under Order in Council, 19th May, 1846 | 228 2 6 | 0 12 6 |
| | Being Masters retired with the rank of Commander, under Order in Council, 28th February, 1855. Vide Appendix, Art. 10, p. 163 | The amount of Half-Pay earned by service as Master. | |
| Lieutenants | On Reserved List, under Order in Council of 25th June, 1851 | 109 10 0 | 0 6 0 |

The old Rates of Half-Pay for Lieutenants on the Active List were abolished by Order in Council, dated 1st August, 1860, and the following substituted in lieu thereof; but it was provided in the said Order, that no Lieutenant should receive less

* The rates of Retired Pay under this Order in Council will appear in the next published Appendix to the Queen's Regulations.



Digitized by Google

## § I. NAVAL OFFICERS—MILITARY BRANCH—*continued.*

| Rank of Officer. | | Year of 365 Days. £ s. d. | One Day. £ s. d. |
|---|---|---|---|
| than he was then entitled to; and Lieutenants on the list of the Navy at the date of the Order in Council, are allowed to rise to the 6*s.* and 7*s.* lists, by seniority, except such as may have been promoted to that rank after 1st July, 1840, and who, not having served as Lieutenants of seagoing ships for 3 years may be in the receipt of 4*s.* or 5*s.* a-day half-pay, as the case may be:— | | | |
| Lieutenants (New Rates) | Under 3 years' sea-time* | 73 0 0 | 0 4 0 |
| | Above 3 ,, ,, | 91 5 0 | 0 5 0 |
| | ,, 6 ,, ,, | 109 10 0 | 0 6 0 |
| | ,, 9 ,, ,, | 127 15 0 | 0 7 0 |
| | ,, 12 ,, ,, | 155 2 6 | 0 8 6 |
| Staff Commanders and Masters—(To those serving on 1st April, 1855; and to those who may have been employed between that date and the 21st February, 1860, for a period of not less than 12 months)† | After 20 years' service in the rank of Master, if qualified for 1st and 2nd rates | 237 5 0 | 0 13 0 |
| | After 15 years service Ditto Ditto ... | 182 10 0 | 0 10 0 |
| | ,, 10 ,, Ditto Ditto ... | 146 0 0 | 0 8 0 |
| | ,, 5 ,, Ditto Ditto ... | 109 10 0 | 0 6 0 |
| | Under 5 ,, Ditto Ditto ... | 91 5 0 | 0 5 0 |
| Staff Commanders and Masters—(To those who may have been serving on the 22nd February, 1860, or who may have served since that date)‡ | Having less than 5 years' Full Pay Service | 91 5 0 | 0 5 0 |
| | ,, more than 5 and less than 10 years' ditto | 109 10 0 | 0 6 0 |
| | ,, ,, 10 ,, 15 ,, | 146 0 0 | 0 8 0 |
| | ,, ,, 15 ,, 20 years' Full Pay Service, provided they shall have passed for Line-of-battle ships | 182 10 0 | 0 10 0 |
| | Having more than 20 and less than 25 years' ditto | 237 5 0 | 0 13 0 |
| | ,, ,, 25 years | 282 17 6 | 0 15 6 |
| Masters, other than those referred to above | | Such rates of Half-Pay as they may have been entitled to previous to 1st April, 1855. | |

Digitized by Google

| | | | |
|---|---|---|---|
| Sub-Lieutenants, and Second Masters qualified or not qualified for Masters ..... | After 3 years' sea service in those ranks respectively, and when unwell or unable to obtain employment, provided they shall not have declined or avoided service when called upon, and provided also that their conduct during service shall have been satisfactory. The period of 3 years' service may be dispensed with in the case of officers invalided for sickness, or injuries contracted in the service, rendering them disqualified for employment ..... | 45 12 6 | 0 2 6 |

NOTE.—For retiring allowances for Sub-Lieutenants and Second Masters, vide Appendix, Art. 12, p. 163.

| | |
|---|---|
| Gunners ..... | Vide Instructions, Art. 3, p. 239. |
| Boatswains ..... | |
| Carpenters ..... | |

Lieutenants, Staff-Commanders, and Masters will (unless under special circumstances to the contrary) be allowed, for increase of Half-Pay, to reckon—

I. Time served in command of Revenue Vessels as sea time.
II. Time served in the Coast Guard on shore, or in the Transport Service on shore, as sea time, in the proportion of three years in the Coast Guard or Transport Service as one of sea service.
III. Time served as Mail Agent or Transport Officer afloat as sea time for the first three years, and after that in the proportion of three years' time as Mail Agent or Transport Officer, as two of sea service.

* Lieutenants may be allowed 5s. a-day half-pay, if, through illness contracted in the service, they shall have been unable to serve 3 years at sea in that rank.
† The time served as Master-Attendant in H.M.'s Dockyards or Victualling Yards at home or abroad, or as Transport Officer since 25th June, 1857, or in Special Service on Full Pay, to be reckoned as sea time.
‡ All time served as Master-Attendant, Assistant Master-Attendant, Queen's Harbour Master, and Acting Master, and four years served as Second Master qualified for Master, to reckon towards increase of Half-pay.



Digitized by Google

## II. HALF PAY, &c.—CIVIL BRANCH.

| Rank of the Officer. | | | Year of 365 Days. £ | s. | d. | One Day. £ | s. | d. |
|---|---|---|---|---|---|---|---|---|
| Chaplains | To those entered on and after 15th November, 1856, and also to those entered previous to that date who have availed themselves of the increase of Full Pay granted by Order in Council of 30th January, 1856. | After ten years' sea service | 91 | 5 | 0 | 0 | 5 | 0 |
| | | For each year's longer service at sea than ten, 6d. per diem additional, until it reach | 182 | 10 | 0 | 0 | 10 | 0 |
| | To those entered before 15th November, 1856, who may have notified their desire not to avail themselves of the provisions of the Order in Council above mentioned | After 8 years' sea service | 91 | 5 | 0 | 0 | 5 | 0 |
| | | For each year's longer service at sea than eight, 6d. per diem additional, until it reach | 182 | 10 | 0 | 0 | 10 | 0 |
| | To those serving under the conditions of the Order in Council dated 13th May, 1859 | Under 5 years' service | 91 | 5 | 0 | 0 | 5 | 0 |
| | | Above 5 „ | 109 | 10 | 0 | 0 | 6 | 0 |
| | | „ 10 „ | 136 | 17 | 6 | 0 | 7 | 6 |
| | | „ 15 „ | 182 | 10 | 0 | 0 | 10 | 0 |
| | | „ 20 „ | 219 | 0 | 0 | 0 | 12 | 0 |
| | To those serving under the conditions of the Order in Council dated 22nd February, 1860 | Under 5 years' service, provided they have served 3 years | 91 | 5 | 0 | 0 | 5 | 0 |
| | | Above 5 years' service | 109 | 10 | 0 | 0 | 6 | 0 |
| | | „ 10 „ | 136 | 17 | 6 | 0 | 7 | 6 |
| | | „ 15 „ | 191 | 12 | 6 | 0 | 10 | 6 |
| | | „ 20 „ | 219 | 0 | 0 | 0 | 12 | 0 |
| To any of the above after 15 years' service as Naval Instructor (and who may not have served as such on, or subsequent to, the 30th April, 1861, in addition to the Half Pay to which they may be entitled as Chaplains | | | 63 | 17 | 6 | 0 | 3 | 6 |

Chaplains serving as Naval Instructors on and after 30th April, 1861, will for the whole period of their service as Naval Instructors be allowed, in addition to their Half Pay as Chaplains, a moiety of the Half Pay of a Naval Instructor as shown in paragraphs 67 and 68, provided they have served not less than 15 years as Chaplains.

Digitized by Google

| | | | | | | |
|---|---|---|---|---|---|---|
| Medical Officers on the Active List of the Navy, on and after the 13th May, 1859. | Inspector-General of Hospitals and Fleets | After 30 years' service | | 684 7 6 | 1 17 6 |
| | | „ 25 „ | | 611 7 6 | 1 13 6 |
| | | „ 20 „ | or on promotion | 547 10 0 | 1 10 0 |
| | Deputy ditto | „ 30 „ | | 465 7 6 | 1 5 6 |
| | | „ 25 „ | | 410 12 6 | 1 2 6 |
| | | „ 20 „ | or on promotion | 383 5 0 | 1 1 0 |
| | Staff Surgeon | „ 25 „ | | 337 12 6 | 0 18 6 |
| | | „ 20 „ | 10 of which in the rank of Surgeon | 301 2 6 | 0 16 6 |
| | Surgeon | „ 15 „ | | 246 7 6 | 0 13 6 |
| | | „ 10 „ | or on promotion | 200 15 0 | 0 11 0 |
| | Assistant Surgeons | „ 10 „ | | 182 10 0 | 0 10 0 |
| | | „ 5 „ | | 146 0 0 | 0 8 0 |
| | | Under 5 „ | | 109 10 0 | 0 6 0 |
| Staff Surgeons of 25 years' service, on being compulsorily retired from age or on Medical Survey, to be allowed 1*l.* a-day. | | | | | |
| Medical Officers removed from the Active List of the Navy before the 13th May, 1859 | | | | Such rate of Half-Pay as they may have been entitled to at the time when they were so removed. | |
| Paymaster-in-Chief | Being Officers promoted to that rank prior to the 22nd February, 1860 | | | 255 10 0 | 0 14 0 |
| | Being Officers promoted to that rank on and after the 22nd February, 1860 | | | Such rate of Half-Pay as they may have earned by service. | |
| Paymasters | After 9 years' actual service as Secretaries to Flag Officers and Commodores of the 1st Class | | | 219 0 0 | 0 12 0 |
| | After 12 years' ditto | | | 264 12 6 | 0 14 6 |
| | After 15 years' ditto | | | 310 5 0 | 0 17 0 |
| Paymasters who have not served afloat for 3 years under the system laid down in the Order in Council, 5th April, 1852. | Retired under Order in Council, 10th June, 1843 | | | 155 2 6 | 0 8 6 |
| | To each of the first 100 on the Active and Retired Lists combined | | | 127 15 0 | 0 7 0 |
| | To each of the next 200 ditto ditto | | | 109 10 0 | 0 6 0 |
| | To the remainder ditto ditto | | | 91 5 0 | 0 5 0 |
| Paymasters who have served afloat for 3 years under the system laid down in the Order in Council, 5th April, 1852. | If with 12 years' service as Paymaster, 3 of which in a 1st or 2nd rate | | | 191 12 6 | 0 10 6 |
| | If with 9 years' service as Paymaster, 3 of which in a 3rd or 4th rate | | | 164 5 0 | 0 9 0 |
| | If with 6 years' service as Paymaster, 3 of which in a 5th or 6th rate | | | 136 17 6 | 0 7 6 |
| | If with 3 years' service as Paymaster | | | 109 10 0 | 0 6 0 |

Digitized by Google

| Rank of the Officer. | Year of 365 Days. £ s. d. | One Day. £ s. d. |
|---|---|---|
| **Paymasters who have served since the 22nd of Feb., 1860.** All time served as Acting Paymaster, and four years of time served as Assist.-Paymaster to reckon towards increase of Half-pay.) — Having less than 3 years' service | 91 5 0 | 0 5 0 |
| Having more than 3 and less than 6 years' service | 109 10 0 | 0 6 0 |
| ,, ,, 6 ,, 9 ,, | 136 17 6 | 0 7 6 |
| ,, ,, 9 ,, 12 ,, | 164 5 0 | 0 9 0 |
| ,, ,, 12 ,, 15 ,, | 191 12 6 | 0 10 6 |
| ,, ,, 15 ,, 20 ,, | 219 0 0 | 0 12 0 |
| ,, 20 years' service | 255 10 0 | 0 14 0 |
| ,, 25 years' service and upwards | 282 17 6 | 0 15 6 |

NOTE 1.—Time served as Secretary is to count as time served as Paymaster, in cases when the time so counted would entitle the Officer to a higher rate of Half-pay.

NOTE 2.—With reference to the above rates of Half-pay, if a Paymaster shall be proved, after the necessary inquiry, to have been negligent of the duties entrusted to him, the Lords Commissioners of the Admiralty reserve to themselves the power to place him on the lowest or any intermediate rate of Half-pay they may deem proper.

| | | | |
|---|---|---|---|
| **Inspectors of Machinery Afloat, and Chief Engineers, who have served since the 22nd February, 1860.** (All time served as Acting Chief Engineer, and four years of time served as Engineer or Assistant Engineer, will be allowed to reckon towards increase of Half-pay.) — Having less than 5 years' service | 91 5 0 | 0 5 0 |
| Having more than 5 and less than 10 years' service | 109 10 0 | 0 6 0 |
| ,, ,, 10 ,, 15 ,, | 146 0 0 | 0 8 0 |
| Having more than 15 and less than 20 years' service, if qualified for 1st and 2nd rates | 182 10 0 | 0 10 0 |
| Having more than 20 and less than 25 years' service, if qualified for 1st and 2nd rates | 237 5 0 | 0 13 0 |
| Having more than 25 years' service ditto | 282 17 6 | 0 15 6 |
| **Engineers and Assistant Engineers (Retiring Allowances)** | Vide Instructions, Art. 3, page 238. | |

Digitized by Google

| | | | |
|---|---|---|---|
| **Naval Instructors who were not serving on, and who may not have served subsequently to, 30th April, 1861.** | After 20 years' service on Full Pay | 127 15 0 | 0 7 0 |
| | ,, 15 ,, ,, | 91 5 0 | 0 5 0 |
| | ,, 10 ,, ,, | 82 2 6 | 0 4 6 |
| | ,, 3 ,, ,, | 54 15 0 | 0 3 0 |
| | Under 3 ,, ,, | 36 10 0 | 0 2 0 |
| Naval Instructors, serving on and after 30th April, 1861. (A Naval Instructor who has, during the whole or part of his service, held also the appointment of Chaplain, will, under the Order in Council dated 30th April, 1861, be allowed in addition to his Half-Pay as Chaplain, a moiety of the Half-pay of a Naval Instructor according to this scale, provided he has served not less than 15 years as Naval Instructor). | With less than 3 years' service on Full-Pay | Nil. | Nil. |
| | With 3 years' service and less than 6 ,, | 54 15 0 | 0 3 0 |
| | ,, 6 ,, ,, 9 ,, | 91 5 0 | 0 5 0 |
| | ,, 9 ,, ,, 12 ,, | 109 10 0 | 0 6 0 |
| | ,, 12 ,, ,, 15 ,, | 127 15 0 | 0 7 0 |
| | ,, 15 years' service | 146 0 0 | 0 8 0 |
| | And sixpence a-day for each additional year of service, until the maximum rate shall have been reached, namely | 182 10 0 | 0 10 0 |
| Assistant-Paymasters. ... | After 3 years' service as such, and when unwell or unable to obtain employment, provided they shall not have declined or avoided service when called upon, and provided also that their conduct during service shall have been satisfactory. The period of 3 years' service may be dispensed with in the case of Officers invalided for sickness, or injuries contracted in the service, rendering them disqualified for employment. | 45 12 6 | 0 2 6 |

NOTE.—For Retiring Allowances for Assistant Paymasters, vide Appendix, Art. 3, p. 164.

Digitized by Google

## § III. HALF-PAY—ROYAL MARINE OFFICERS.

| Rank of the Officer. | Artillery. | | | | | | Light Infantry. | | | | | |
|---|---|---|---|---|---|---|---|---|---|---|---|---|
| | Year of 365 days. | | | One day. | | | Year of 365 days. | | | One day. | | |
| | £ | s. | d. | £ | s. | d. | £ | s. | d. | £ | s. | d. |
| Colonels | 305 | 13 | 9 | 0 | 16 | 9 | 264 | 12 | 6 | 0 | 14 | 6 |
| Lieutenant-Colonels | 212 | 18 | 4 | 0 | 11 | 8 | 200 | 15 | 0 | 0 | 11 | 0 |
| Captains | 133 | 16 | 8 | 0 | 7 | 4 | 127 | 15 | 0 | 0 | 7 | 0 |
| Captains with superior Brevet Rank, having served for two years as Captain | 152 | 1 | 8 | 0 | 8 | 4 | 146 | 0 | 0 | 0 | 8 | 0 |
| First Lieutenants of 7 years' standing | 85 | 3 | 4 | 0 | 4 | 8 | 82 | 2 | 6 | 0 | 4 | 6 |
| Ditto, under 7 years | 76 | 0 | 10 | 0 | 4 | 2 | 73 | 0 | 0 | 0 | 4 | 0 |
| Second Lieutenants | 57 | 15 | 10 | 0 | 3 | 2 | 54 | 15 | 0 | 0 | 3 | 0 |

## MEMORANDUM.

The sentence of a Court-Martial, placing an Officer at the bottom of the list of his rank, involves the loss of previous time of service in that rank; so also, when the sentence of a Court-Martial takes away any seniority from an Officer, it thereby affects his Full and Half-Pay, in cases where the same depend upon seniority; and it carries with it the loss of the benefit of the service included in the seniority forfeited, in cases where the Full and Half-Pay depend upon actual service.

### HALF-PAY DECLARATION

**Required from Officers of the Royal Navy and Marines claiming Half-pay and Retired-pay personally or by Agent.**

*Christian Name to be inserted in full at the commencement, but the Signature to be in the Officer's usual manner.*

" , do solemnly and sincerely declare that I am entitled to Pay as a in the Royal , that I am not in Holy Orders, and that I had not, from the day of , 18 , to the day of , 18 , any other Place or Employment of Profit, Civil or Military, in any Department of Her Majesty's Service, nor in the Colonies or Possessions of Her Majesty beyond the Seas, nor under any other Government; except*

* An Officer holding any other Place, or Employment of Profit, Civil or Military, is to insert the Office he holds, with the Net Annual Salary, and the Emoluments thereof, and the Authority under which he is allowed to receive his Half-pay,

By Order in Council of the 20th November, 1824, the Address in full of the Officer is to be inserted No Alteration, Erasure, or Interlineation will be admitted, nor are Declarations to be made before a Master or Masters Extraordinary in Chancery

and I make this solemn Declaration, conscientiously believing the same to be true.

*Declared and subscribed before me, this Day of* 18 .

The Magistrate or Resident Minister of the Established Church to sign here, and state the Place for which he acts.

*Magistrate for* *Minister of*
In the County of

The Claimant to sign here.

Residing at near the Post Town of In the County of

### CHAPLAIN'S HALF-PAY DECLARATION.

*Form of Half-pay Declaration to be taken by such Chaplains as shall hereafter be placed on the Half-pay List, under His Majesty's Order in Council, of 31st July, 1835*

do solemnly and sincerely declare that I did not accept any benefice with cure of souls before I had completed a term of service in the Royal Navy, as Chaplain, equal to eight years' service at sea; that I have not between the day of and the day of been employed as Chaplain of any of His Majesty's ships, and have not held, and do not hold, any appointment as Chaplain of a Naval Establishment, the emolument of which amount to four hundred pounds per annum; and I make this solemn Declaration, conscientiously believing the same to be true.

Digitized by Google

# CIRCULARS, &c.

N.B. All *numbered* Circulars and Memoranda dated prior to 1st April, 1865, have been embodied in the Queen's Regulations and Admiralty Instructions; but the original number and date has been retained for convenience of reference.

## RELATIVE RANK.

CIRCULAR (late) No. 55.—C.

*Admiralty, 3rd August*, 1863.

(RANK OF OFFICERS OF THE NAVY AND OF THE NAVY AND ARMY).

(Substituted for cancelled Circular No. 49).

Her Majesty has been graciously pleased to direct, by Her Order in Council, dated the 11th of June, 1863, that Officers of the Navy shall take relative rank and precedence according to the annexed Table, No. 1. and with Officers of the Army according to Table, No. 2; and that such Tables be substituted for those laid down in Articles 2 and 3, Section 1, Chapter 4, and Article 1, Chapter 5, of the Queen's Regulations. Officers belonging to the Military branch of the Royal Navy are to command in the order in which they stand in the said Table, No. 1, with the exception specified in the following paragraph:—

Masters are to rank with Lieutenants according to the dates of their respective Commissions. Lieutenants taking precedence when the Commissions are dated the same day, Staff Captains and Staff Commanders, notwithstanding the new rank conferred upon them, and Masters are, in all matters of command, and in all details relating to the duties of the Fleet and to the discipline and interior economy of Her Majesty's Ships, to be held subject to the authority of Lieutenants, of whatsoever seniority they may be.

By Command of their Lordships,

To all Commanders-in-Chief, &c. G. PAGET.

TABLE I.

With reference to page 27 of the Queen's Regulations, the Officers of the Military Branch will rank as follows:—

1. Flag Officers
2. Commodores
3. Captains
4. Staff Captains (late Masters of the Fleet)
5. Commanders
6. Staff Commanders (late Masters of 15 years' seniority)
7. Lieutenants
8. Masters.
9. Sub-Lieutenants
10. Second Masters,
11. Gunners, 1st Class
   2nd „
   3rd „
12. Boatswains, 1st Class
   Boatswains, 2nd „
   3rd „
13. Carpenters, 1st Class
   2nd „
   3rd „
14. Midshipmen
15. Masters' Assistants, above 17 years of age, and with 2 years' service at sea in the Royal Navy or Merchants' Service
16. Naval Cadets
17. Masters' Assistants, under 17 years of age and 2 years at sea

CIVIL BRANCH.

| Denomination of Civil Officer. | | To rank with |
|---|---|---|
| 1. Chaplain | | |
| 2. Inspector-General of Hospitals and Fleets. | After 8 years' service on full-pay as such | Rear-Admiral, according to the date of the completion of the service stated. |
| 3. Do. Do. | Under 8 years' do. | Commodore, of the 1st and 2nd Class, according to date of Commission. |
| 4. Secretary to Admiral of the Fleet.... | | Captain over 8 years, according to date of Commission or appointment. |
| 5. Paymaster-in-chief | | Do. Do. |
| 6. Deputy Inspector-General of Hospitals and Fleets. | After 5 years' service on full-pay as such | Captain over 3 years. In these cases the Captain to reckon his seniority from the date of completing 3 years in that rank, and the Deputy Inspector-General of Hospitals and the Inspector of Machinery from the date of completing 5 and 8 years' service in their respective ranks. |
| 7. Inspector of Machinery Afloat | After 8 years' service on full-pay as such | |
| 8. Secretary to a Commander-in-chief | After 5 years' service as such | Captain, under 3 years. |
| 9. Deputy Inspector-General of Hospitals and Fleets. | Under 5 years' service on full-pay as such | Do. Do. |
| 10. Inspector of Machinery Afloat | Under 8 years' service on full-pay as such | Do. Do. |
| 11. Secretary to a Commander-in-Chief | Under 5 years' service as such | Commander, according to completion of service |
| 12. Staff-Surgeon | | Commander, but junior of that rank. |
| 13. Paymaster | Of and above 15 years' seniority | Do. Do. |
| 14. Chief-Engineer | Do. Do. | Do. Do. |
| 15. Secretary to a junior Flag Officer, Commodore of the 1st Class, or Captain of the Fleet. | | Lieutenant above 8 years' seniority, according to date of Commission. In these cases the Lieutenant, Paymaster, and Chief Engineer are to reckon their seniority from the date of completing 8 years' seniority in their respective ranks. |
| 16. Surgeon | | |
| 17. Paymaster | Of 8 years', and under 15 years' seniority. | |
| 18. Chief-Engineer | Do. Do. | |
| 19. Secretary to Commodore of the 2nd Class | | |
| 20. Paymaster | Under 8 years' seniority | Lieutenant under 8 years' seniority, according to date of Commission. |
| 21. Chief-Engineer | Do. Do. | |
| 22. Naval Instructor | | |
| 23. Assistant-Surgeon | After 6 years' service on full-pay as such. | |
| 24. Assistant-Surgeon | Under 6 years' do. do. | Sub-Lieutenant, according to date of Commission or Order. |
| 25. Assistant-Pay master | | |
| 26. Engineer | | |
| 27. Assistant-Engineer | | Midshipman, according to date of first Order. |
| 28. Clerk | | Naval Cadet, according to date of first order. |
| 29. Assistant Clerk | | |

Digitized by Google

## § III. HALF-PAY—ROYAL MARINE OFFICERS.

| Rank of the Officer. | Artillery. | | | | | | Light Infantry. | | | | | |
|---|---|---|---|---|---|---|---|---|---|---|---|---|
| | Year of 365 days. | | | One day. | | | Year of 365 days. | | | One day. | | |
| | £ | s. | d. | £ | s. | d. | £ | s. | d. | £ | s. | d. |
| Colonels | 305 | 13 | 9 | 0 | 16 | 9 | 264 | 12 | 6 | 0 | 14 | 6 |
| Lieutenant-Colonels | 212 | 18 | 4 | 0 | 11 | 8 | 200 | 15 | 0 | 0 | 11 | 0 |
| Captains | 133 | 16 | 8 | 0 | 7 | 4 | 127 | 15 | 0 | 0 | 7 | 0 |
| Captains with superior Brevet Rank, having served for two years as Captain | 152 | 1 | 8 | 0 | 8 | 4 | 146 | 0 | 0 | 0 | 8 | 0 |
| First Lieutenants of 7 years' standing | 85 | 3 | 4 | 0 | 4 | 8 | 82 | 2 | 6 | 0 | 4 | 6 |
| Ditto, under 7 years | 76 | 0 | 10 | 0 | 4 | 2 | 73 | 0 | 0 | 0 | 4 | 0 |
| Second Lieutenants | 57 | 15 | 10 | 0 | 3 | 2 | 54 | 15 | 0 | 0 | 3 | 0 |

### MEMORANDUM.

The sentence of a Court-Martial, placing an Officer at the bottom of the list of his rank, involves the loss of previous time of service in that rank; so also, when the sentence of a Court-Martial takes away any seniority from an Officer, it thereby affects his Full and Half-Pay, in cases where the same depend upon seniority; and it carries with it the loss of the benefit of the service included in the seniority forfeited, in cases where the Full and Half-Pay depend upon actual service.

### HALF-PAY DECLARATION

**Required from Officers of the Royal Navy and Marines claiming Half-pay and Retired-pay personally or by Agent.**

*Christian Name to be inserted in full at the commencement, but the Signature to be in the Officer's usual manner.*

. . . . . 'ed to Pay as a

e day of , 18 , to the
ivil or Military, in any Department of
Seas, nor under any other Government;

y, is to insert the Office he holds, with
h he is allowed to receive his Half-pay,
fficer is to be inserted No Alteration,
a Master or Masters Extraordinary in

*placed on the Half-pay List, under*
835.

did not accept any benefice with cure
n, equal to eight years' service at sea;
be n employed as Chaplain
itment as Chaplain of a Naval Esta-
; and I make this solemn Declaration

Digitized by Google

# CIRCULARS, &c.

N.B. All *numbered* Circulars and Memoranda dated prior to 1st April, 1865, have been embodied in the Queen's Regulations and Admiralty Instructions; but the original number and date has been retained for convenience of reference.

## RELATIVE RANK.

CIRCULAR (late) No. 55—C.

*Admiralty, 3rd August, 1863.*

(RANK OF OFFICERS OF THE NAVY AND OF THE NAVY AND ARMY).

(Substituted for cancelled Circular No. 49).

Her Majesty has been graciously pleased to direct, by Her Order in Council, dated the 11th of June, 1863, that Officers of the Navy shall take relative rank and precedence according to the annexed Table, No. 1 and with Officers of the Army according to Table, No. 2; and that such Tables be substituted for those laid down in Articles 2 and 3, Section 1, Chapter 4, and Article 1, Chapter 5, of the Queen's Regulations. Officers belonging to the Military branch of the Royal Navy are to command in the order in which they stand in the said Table, No. 1, with the exceptions specified in the following paragraph:—

Masters are to rank with Lieutenants according to the dates of their respective Commissions. Lieutenants [illegible] precedence when the Commissions are dated the same [illegible] Staff Captains and Staff Commanders, notwithstanding [illegible] new rank conferred upon them, and Masters are [illegible] matters of command, and in all details relating to [illegible] of the Fleet and to the discipline and interior [illegible] Her Majesty's Ships, to be held subject to the authority of Lieutenants, of whatsoever seniority they may be.

By Command of their Lordships,

[illegible]

To all Commanders-in-Chief, &c.

TABLE I.

With reference to page 27 of the Queen's Regulations, the Officers of the Military Branch will rank as follows:—

1. Flag Officers
2. Commodores
3. Captains
4. Staff Captains (late Masters of the Fleet)
5. Commanders
6. Staff Commanders (late Masters of 15 years' seniority)
7. Lieutenants
8. Masters.
9. Sub-Lieutenants
10. Second Masters.
11. Gunners, 1st Class, 2nd ", 3rd "
12. Boatswains, 1st Class, 2nd ", 3rd "
13. Carpenters, 1st Class, 2nd ", 3rd "
14. Midshipmen
15. Masters' Assistants, above 17 years of age, and with [illegible] years' service [illegible] the Royal Navy or Merchant's service
16. [illegible]
17. Masters' Assistants, under 17 years of age and 2 years at sea

CIVIL BRANCH.

| Denomination of Civil Officer. | | To rank with |
|---|---|---|
| 1. Chaplain ..... | After 3 years' service on full-pay as such | Rear-Admiral, according to the date of the completion of the service stated. |
| 2. Inspector-General of Hospitals and Fleets. | Under 3 years' do. | Commodore, of the 1st and 2nd Class, according to date of Commission. |
| 3. Do. Do. | | Captain over 3 years, according to date of Commission or appointment. |
| 4. Secretary to Admiral of the Fleet.... | | Do. Do. |
| 5. Paymaster-in-chief ..... | | Captain over 3 years. In these cases the Captain to reckon his seniority from the date of completing 3 years in that rank, and the Deputy Inspector-General of Hospitals and the Inspector of Machinery from the date of completing 3 and 5 years' service in their respective ranks. |
| 6. Deputy Inspector-General of Hospitals and Fleets. | After 5 years' service on full-pay as such | |
| 7. Inspector of Machinery Afloat ..... | After 3 years' service on full-pay as such | |
| 8. Secretary to a Commander-in-chief . | After 5 years' service as such | Captain, under 3 years. |
| 9. Deputy Inspector-General of Hospitals and Fleets. | Under 5 years' service on full-pay as such | Do. Do. |
| 10. Inspector of Machinery Afloat ..... | Under 3 years' service on full-pay as such | Do. Do. |
| 11. Secretary to a Commander-in-Chief | Under 5 years' service as such | [illegible] |
| 12. Staff-Surgeon ..... | [illegible] | [illegible] |
| 13. Paymaster ..... | Do. Do. | Do. Do. |
| 14. Chief-Engineer ..... | | [illegible] |
| 15. Secretary to a junior Flag Officer, Commodore of the 1st Class, or Captain of the Fleet. | | [illegible] |
| 16. Surgeon ..... | [illegible] | [illegible] |
| 17. Paymaster ..... | [illegible] | [illegible] |
| 18. Chief-Engineer ..... | [illegible] | [illegible] |
| 19. Secretary to a [illegible] | [illegible] | [illegible] |
| [illegible] | [illegible] | [illegible] |
| [illegible] | [illegible] | [illegible] |
| [illegible] | [illegible] | [illegible] |
| [illegible] | [illegible] | [illegible] |
| [illegible] | [illegible] | [illegible] |
| [illegible] | [illegible] | [illegible] |
| [illegible] | [illegible] | [illegible] |
| [illegible] | [illegible] | [illegible] |
| [illegible] | [illegible] | [illegible] |
| [illegible] | [illegible] | [illegible] |
| [illegible] | [illegible] | [illegible] |

Digitized by Google

TABLE II.

With reference to page 48 of the Queen's Regulations, the relative rank of the Officers of the Navy and Army is to be as follows:—

| | | | | | | |
|---|---|---|---|---|---|---|
| 1. Admirals of the Fleet | ... ... | ... ... | ... ... | ... ... | ... ... | Field Marshals } According |
| 2. Admirals ... ..... | ... ... | ... ... | ... ... | ... ... | ... ... | Generals } to date of |
| 3. Vice-Admirals ..... | ... ... | ... ... | ... ... | ... ... | ... ... | Lieut.-Generals } Commission |
| 4. Rear-Admirals..... | ... ... | ... ... | ... ... | ... ... | ... ... | Major-Generals |
| 5. | ... ... | Inspectors-General of Hospitals and Fleets, after 3 years' service, on full pay as such | ... ... | ... ... | ... ... | Major-Generals, according to the date of the completion of the service stated |
| 6. Captains of the Fleet | ... ... | ... ... | ... ... | ... ... | ... ... | Brigadier-Generals } According |
| 7. Commodores, 1st and 2nd Class..... | ... ... | Do., under 3 years' do. | ... ... | ... ... | ... ... | Do. do. } to date of |
| 8. Captains, over 3 years | ... ... | ... ... | Secretaries to Admirals of the Fleet | Paymasters in Chief | ... ... | Colonels } Commission |
| 9. | ... ... | Deputy Inspectors-General of Hospitals and Fleets, after 5 years' service on full pay as such | ... ... | ... ... | Inspectors of Machinery Afloat, after 8 years' service on full pay as such | Colonels, according to the date of the completion of the service stated |
| 10. Captains, under 3 years..... | Staff Captains (late Masters of the Fleet)* | Do., under 5 years' do. | Secretaries to Commanders-in-Chief, of 5 years' service as such* | ... ... | Do., under 8 years' do. | Lieutenant-Colonels, according to date of commission.* |
| 11. Commanders ..... | Staff Commanders (late Masters of 15 years' seniority) | Staff Surgeons | Do., under 5 years' do. | Paymasters of 15 years' seniority | Chief Engineers, of 15 years' seniority | Lieutenant-Colonels, but junior of that rank. |
| 12. Lieutenants, of 8 years' standing .. | Masters, of 8 years' standing | Surgeons | Secretaries to Junior Flag Officers | Do., of 8 years' do. | Do., of 8 years' do. | Majors } According |
| 13. Do., under 8 years' standing..... | Do., under 8 years' do. | ... ... | Secretaries to Commodores, 2nd Class Naval Instructors | Do., under 8 years' do. | Do., under 8 years' do. | Captains } to date of Commission, or Order |
| 14. | ... ... | Assistant-Surgeons, after 6 years' service on full-pay as such | ... ... | ... ... | ... ... | Captains, according to the date of the completion of the service stated. |
| 15. Sub-Lieutenants .... | Second Masters | Do., under 6 years' do. | ... ... | Assistant Paymasters | Engineers | Lieutenants, according to date of Commission or Order |
| 16. Midshipmen..... | Masters' Assistants, above 17 years of age, and 2 years' service at sea in Navy or Merchant Service | ... ... | ... ... | Clerks | Assistant Engineers | Ensigns, according to seniority in their ranks. |

* Staff Captains and Secretaries to Commanders-in-Chief are to reckon their seniority by length of service in those ranks, instead of from the date of their Commissions.

CIRCULAR No. 12—W.

*Admiralty, 12th March*, 1867.

(RELATIVE RANK OF CERTAIN OFFICERS).

My Lords Commissioners of the Admiralty have been pleased, under the authority of Her Majesty's Orders in Council of the 6th July, 1864, and 26th February, 1867, to establish the following Regulations respecting the relative rank of certain Officers:—

1. Staff Commanders, Staff Surgeons, Secretaries to Commanders-in-Chief under five years' service as such, Paymasters of fifteen years' seniority, Chief Engineers of fifteen years' seniority, and Naval Instructors of fifteen years' seniority, to rank with Commanders according to date of Commission. The Paymasters, Chief Engineers, and Naval Instructors, to reckon their seniority from the date of completing fifteen years' seniority in their respective ranks.
2. Officers in command of Her Majesty's Ships must, on all occasions, whether on shore or afloat, take rank and precedence of Officers placed under their command. A Ship must always be represented by an Executive or Combatant Officer, after whom all Officers are to take precedence according to their relative rank.
3. The last paragraph of Art. 29, chap. 4, page 8 of the Addenda to the Queen's Regulations and Admiralty Instructions, issued in 1865, relative to Staff Commanders and Masters in all matters of Command, &c., is to be considered as still in force.

By Command of their Lordships,

To all Commanders-in-Chief, &c. HENRY G. LENNOX.

CIRCULAR No. 41.—W.

*Admiralty*, 22nd October, 1864.

(RANK OF NAVAL INSTRUCTORS.)

My Lords Commissioners of the Admiralty have been pleased, under the authority of Her Majesty's Order in Council of the 9th July, 1864, to establish the following Regulations for Naval Instructors to advance in rank according to their Seniority:—

| | |
|---|---|
| Naval Instructors having less than 8 years' Seniority. | To rank with Lieutenants of the Navy under 8 years' Seniority, and with Captains in the Army according to date of Commission. |
| Naval Instructors having more than 8 years' and less than 15 years' Seniority. | To rank with Lieutenants of the Navy over 8 years' Seniority, and with Majors in the Army according to date of Commission. |
| Naval Instructors having 15 years' Seniority, and upwards. | To rank with Commanders of the Navy, but junior of that rank, and with Lieutenant-Colonels in the Army, but junior of that rank. |

By Command of their Lordships,

To all Commanders-in-Chief, &c., C. PAGET.

# ENTRY AND EXAMINATION OF OFFICERS.

## REGULATIONS FOR THE ENTRY AND EXAMINATION, OF NAVAL CADETS.

*Admiralty, 6th February*, 1865.

I. No person will be nominated to a Cadetship in the Royal Navy who shall be under 12 or above 14 years of age at the time of his *first* Examination.

II. Every Candidate, when nominated, will be required to pass an Examination at the Royal Naval College at Portsmouth, on the *first* Examination day after his nomination.

N.B.—The Examinations take place on the *first* Wednesday in the months of April and December, and on the *third* Wednesday in the month of August.

III. The Candidate must produce a Certificate of Birth, or Declaration thereof made before a Magistrate.

IV. The Candidate must be in good health and fit for the Service, that is, free from impediment of speech, defect of vision, rupture, or other physical inefficiency.

The Candidate will be required—

1. To write English correctly from dictation, and in a legible hand.
2. To read, translate, and parse a passage from French, or from some other Foreign Living Language.

N.B.—The aid of a Dictionary will be allowed for these Translations.

And to have a satisfactory knowledge of—

3. The leading facts of Scripture and English History.
4. Modern Geography, in so far as relates to a knowledge of the principal Countries, Capitals, Mountains, and Rivers. To be able to point out the position of a place on a map when its Latitude and Longitude are given.
3. Arithmetic, including Proportion, and a fair knowledge of Vulgar and Decimal Fractions.
6. A knowledge of the Definitions and Axioms of the First Book of Euclid.

Should a Candidate be able to speak French or any other Foreign Language, it will be noted in his favour, as it is a most useful qualification for Naval Officers, and recommended that Candidates for the Service should study therein.

Any Candidate be found not qualified at his First Examination, he will be allowed a second trial on the *next* day at the Royal Naval College. Should he *not* pass the Examination, he will be *finally rejected*.

Any Candidate succeed in passing the required Examination, he will be at once appointed to a Training Ship for instruction.

Books, Instruments, Clothing, &c., required on board the Training Ship, will be sent to the successful Candidate.

Periodical Examinations will be held on board the Training Ship, and if a Cadet be found not to have made sufficient progress, or if, by indifference, misconduct or idle habits on board the Training Ship, he shall show his unfitness for the Service, it shall be the duty of the Captain to make a report to the Admiralty, in order that the Cadet may be removed from the Navy.

IX. After having completed 12 months' instruction, exclusive of vacations, in the Training Ship, a Cadet will have to undergo the final examination. Should he be found qualified he will be granted a Certificate to that effect, and be appointed to a Sea-going Ship. Should he be found not qualified, he will be discharged.

N.B.—In the case of a Candidate nominated to a First Class Cadetship, upon the recommendation of the Secretary of State for the Colonies, as a native of one of the Colonies, he will be Examined in the first instance on board the Senior Officer's Ship on the station, and will then be required to join the Training Ship in England, as in the case of other Cadets. It is, however, to be fully understood that arrangements must be made for his lodging and maintenance during the vacations (6 weeks at Midsummer, and 5 weeks at Christmas), during which periods he will not be permitted to remain in the Britannia.

### MEMORANDUM.

*Admiralty, 30th August*, 1865.

Candidates for Naval Cadetships will be allowed a second examination, although at the time of such second examination they may exceed the age of 14 years.

### MEMORANDUM.

*Admiralty, 16th December*, 1863.

The non-appearance of a Candidate for a Naval Cadetship of the first or second class, or for an Assistant Clerkship, on the *first* examination-day after his nomination will be considered as a rejection (except in cases of *medically certified* ill-health); but the Candidate may present himself on the following examination-day. Should he again not appear, or fail to pass the examination, he will be *finally rejected*.

### NAVAL CADETSHIPS ALLOWED TO FLAG OFFICERS AND CAPTAINS.

*Admiralty, May 12th*, 1857.

Every Flag Officer on hoisting his Flag shall be allowed two nominations for Naval Cadets.

Every Captain appointed from Half-Pay to command a Ship newly commissioned may nominate a Naval Cadet.

*Admiralty, 29th February*, 1856.

Commodores of the First Class, when not Commanders-in-Chief, to be allowed *one* nomination.

### MEMORANDUM (late) No. 17.—C.

*Admiralty, 10th August*, 1863.

### (PASSING FOR LIEUTENANTS AND MASTERS.)

Midshipmen and Acting Sub-Lieutenants are required to pass their several Examinations for the rank of Lieutenant, in accordance with the Regulations which were in force at the time when they severally entered Her Majesty's Service.

Officers who entered the Service previously to the 1st May, 1857, are to be allowed the option of passing after Five Years' Service, under the provisions of the late Circular No. 238, paragraph 28. Should they fail to pass under those provisions, they will be required again to undergo their several examinations for the Rank of Lieutenant at the expiration of

CIRCULAR No. 72—W. *Admiralty*, 1st March, 1865.

(RELATIVE RANK OF CERTAIN OFFICERS)

My Lords Commissioners of the Admiralty, in a letter dated 1st March, 1865, have been pleased to direct that the following Regulations respecting the relative rank of certain Staff Commanders, Staff Surgeons, Secretaries to Commanders-in-Chief, Paymasters of fifteen years' seniority, and Chaplains of fifteen years' seniority, shall be observed, according to date of Commission. The Royal

Six Years' Service; and in no case will Seniority be allowed an Officer from an earlier date than the completion of such Six Years.

Officers who entered the Service between the 1st May, 1857, and April, 1860, must pass in accordance with the late Circular No. 288.

The Regulations referred to will be re-inserted in the Quarterly Navy List.

Masters' Assistants and Acting Second Masters will not be required to produce the number of observations mentioned in Article II, page 63, of the Instructions until May, 1863.

By Command of their Lordships,

C. PAGET.

To all Commanders-in-Chief, Captains, Commanders, and Commanding Officers of Her Majesty's Ships and Vessels.

---

## EXTRACT FROM LATE CIRCULAR, No. 288.

*Admiralty, 23rd February*, 1857.

XI. All Midshipmen, until they shall have passed their examinations for Lieutenant, are to keep a book in which the ship's reckoning is to be worked out and noted, and when they are at sea this book is to be sent in every day to the Captain, instead of the slip of paper containing a day's work, which is now usually presented. It is also to be produced at their examinations; and during the last six months of their service as Midshipmen it must contain the working of the Observations as given in Sheet B.

XII. A Midshipman when he shall have served eighteen months in that rank will be required to pass an intermediate Examination. In addition to the subjects embraced in former Examinations he will be required to have—

1. A good knowledge of practical Navigation, showing that he understands the principle of Navigating a Ship from one distant port to another, by Dead Reckoning and by his own Observations; and that he can explain the principles of the same; and that he can also take and work a double Altitude and Azimuth.

2. A sufficient knowledge of the Chart as will enable him to place thereon the position of the Ship by Observation as well as by Cross Bearings; and to lay off the True and Compass Courses.

3. Such knowledge of Nautical Surveying, as may enable him to measure a base line and determine positions by angles, and the manner of ascertaining heights and distances.

4. If he has served in a Steam-Vessel, an acquaintance with the different parts and working of the Steam Engine.

5. A proficiency in French.

6. He must be a fair practical observer.

7. He must produce Log Books kept by himself from the time of his entry into a Sea-going Ship, and Certificates of Good Conduct.

8. He will likewise be examined as to his progress in the knowledge of rigging of Masts, Bowsprits, &c., in getting tops over and placing a lower cap, in setting up rigging, and especially as to the precautions required in staying lower Masts; in hoisting a quarter or stern boat up in a strong breeze with a Sea on; in making up a course and topsail for bending at Sea; in shifting topmasts, yards, and sails at Sea, and the effect of the sails on the Ship both in tacking and wearing; in the detail arrangements for mooring and unmooring Ships and getting under-way. He must likewise know the Great Gun and Small Arm Exercise, the use of Tangent Sights, the charges for the Guns of the Ship, and be able to Exercise the Men at his Quarters. A report of the progress he has made in each of the above subjects is to be made to the Secretary of the Admiralty in the Half-yearly Return.

XIII. The Examinations under Articles X and XII are to be conducted by the officer in command, not below the rank of Commander, and the next Senior Officer in the Ship, and the Examinations in Navigation, in the presence of a Captain or Commander, by two Naval Instructors when it may be practicable, or by a Naval Instructor and a Master, or where there is no Naval Instructor by two Masters, that in Gunnery by a Gunnery or other competent officer; and at these Examinations the Candidate is to be made to take and work out his own observations for Latitude, Longitude, Variation, &c., as the case may be. 1st or 2nd Class Certificates are to be given according to the merit of the Candidate, in the Form A, page 9, or he is to be rejected if found incompetent.

XIV. A Midshipman, when he shall have passed the Examination referred to in Article XII, must continue to serve in that rank for a further period of two years, and having completed such two years, he may, if he has attained the age of 19 years, present himself to pass his Examination for the rank of Lieutenant, in accordance with the Forms Nos. II., III., IV.

XV. The Examination for the rank of Lieutenant is to be conducted before three Captains or Commanders, by order of the Commander-in-Chief or Senior Officer of two or more ships present together; but a Midshipman having completed his term of service, and being 19 years of age, who is serving in a ship or vessel so far separated from other ships that the foregoing Regulation cannot be complied with, may be provisionally examined by the Captain or Commander of such ship or vessel, with the aid of other competent Officers—Lieutenant, Master, or Second Master, and if they find him to be duly qualified, they are to give him a certificate to that effect, dated on the day of such examination, and the Captain may forthwith give him an acting order as Mate, but he must be re-examined on the first opportunity that shall afterwards offer by three Captains or Commanders, as before required, and if he passes successfully, he will receive from the Commander-in-Chief, or Senior Officer, an acting order as Mate to take rank according to the date of the first certificate.

As the above is the final Examination in Seamanship, the Examining Officers are to be most strict in their investigation of the qualifications of Officers, and they are to see that everything required by these Regulations has been complied with by the Candidate, and that he produces Certificates of good conduct from Captains he has served under for five years.

XVI. All Midshipmen and Acting Mates will be required to undergo the follow ng final Examinations—

1. In Gunnery—On board the Excellent.

2. In Navigation and the Steam Engine—At the Royal Naval College

Acting Mates who have already passed abroad are to present themselves for Examination on board the Excellent on the first* Examination Day after their arrival in England, or after being paid off, and having passed in Gunnery, they are then at liberty to select either the 1st, 2nd, or 3rd Examination Day at the Royal Naval College.

XVII. Any Officer rejected on his first Examination at the College will incur the forfeiture of three months' seniority in his rank as Mate. He may present himself on the next Examination Day, but a second rejection will incur the forfeiture of three months more seniority; he may again present himself on the next Examination Day, but a *third rejection* will cause his name to be removed from the List of the Navy.

XVIII. Officers when they have passed their final examination at the Royal Naval College, as provided for in these Regulations, will be confirmed from the date of their first Certificate.

The non-appearance of an Officer for Examination at the Royal Naval College at the times required by these Regulations will be considered as an acknowledgment of his not being qualified, and he will be dealt with in the same manner as if he had been actually rejected on each occasion which he may have omitted to appear, unless under certified ill-health, to be duly reported at the time.

XIX. Naval Instructors are to keep a School Journal or Register, which is to be produced when required by the Captain of the Ship or the Examining Officers, and the Captain is to allow them reasonable access to the charts and chronometers, for the purpose of instructing the Officers in their use.

XX. The Examinations under Articles X and XII are to commence with those Officers who shall enter the Service after May, 1857, and the final Examination at the Royal Naval College, required by these Regulations, is to commence in August, 1862; but any Midshipman, previous to that date, when he may have completed five years service, and who shall have attained the full age of 19 years, may present himself for final examination in Seamanship, Gunnery, and Navigation, in accordance with the foregoing Regulations, instead of having to serve six years as now required; but if he fails in passing his *first* Examination he will not be allowed to come up for re-examination until he has completed his six years' service.

XXI. With reference to Circular No. 86, of the 17th December, 1840,—The final Examination at the Royal Naval College, established by the foregoing Regulations, for the rank of Lieutenant, shall also be extended to the Examination of Officers for the rank of Master, with the exception of the knowledge of French; and the Regulations in regard to the rejection of Candidates, shall equally apply to them. Officers passing for the rank of Master will not be required to pass a Gunnery Examination.

XXII. The Captains of H.M. Ships are to take care that

* By an Order dated 6th June, 1862, Officers are allowed to present themselves to pass in Gunnery on the *second*, instead of on the *first* examination-day, it being distinctly understood that such indulgence is not to interfere with the Regulations as to the time in which officers are required to pass the final examinations at the R. N. College.

Digitized by Google

a convenient place is set apart and proper hours are fixed for instruction by the Naval Instructor, and all Acting Mates and Acting 2nd Masters, as well as all executive Officers under that rank, are to attend, and care is also to be taken that they are regularly instructed in Practical Seamanship, Rigging, and the Steam Engine, and a Monthly Examination Day is to be established.

No. I.

The Examination on leaving the Training Ship will embrace all the subjects of the former Examination, except Latin, and in addition to them it will include :

In Arithmetic—Involution, Extraction of Square Root.

In Algebra—Simple Equations.

The Elements of Geometry, as contained in the text-book published for the use of the Boys of Greenwich School, by John Murray, 1854.

Plane Trigonometry and the Solution of practical and useful Problems.

Spherical Trigonometry, the mode of solving Triangles, and its application to Simple Astronomical Problems.

In Navigation—A Day's Work and Meridional Altitudes, Longitude by Chronometer.

Nautical Instruments. To explain and use the Sextant, Azimuth Compass, Artificial Horizon, and Theodolite.

Some knowledge of the mode of Surveying, and the Construction of Charts.

French, as far as 50 lessons of Ollendorff's method of learning French, and the reading and translating of an easy passage from a French author without the aid of a dictionary.

Explanatory Lectures will be given on the Steam Engine, practical Astronomy, Nautical Instruments, Mechanics and Hydrostatics, and other subjects of general interest and instruction.

Certificates must be produced, approved by the Captain, from the Master of the Ship that the Candidate has gone through and is competent in the course of instruction in Rigging and Seamanship, and from the Naval Instructor, as to the Candidate's attention to the various branches of his education, as well as to his general conduct whilst on board the Training Ship.

## PASSING DAYS IN NAVIGATION AND IN GUNNERY.

The Examination of Officers at the Royal Naval College will take place on the following days, viz. :—

*In Navigation* ... At the Royal Naval College, second Wednesday in each Month, at 9 A.M., except in January and July.

*In Gunnery* ... On board H.M.S. Excellent, on the Fourth Monday in each Month.

## PASSING DAYS IN SEAMANSHIP AT THE HOME PORTS.

| | | |
|---|---|---|
| *Portsmouth*.. | First Wednesday | in each Month. |
| *Plymouth*.... | Second ditto | ditto. |
| *Sheerness*.... | First ditto | ditto. |

CIRCULAR No. 19.—C.

*Admiralty*, 21*st June*, 1865.

(MERITORIOUS PASSING FOR THE RANK OF LIEUTENANT.)

With a view to encourage Officers to acquire a thorough knowledge of professional and other useful subjects, My Lords Commissioners of the Admiralty have thought fit to establish the following regulations :—

A Lieutenant's Commission will be given, in June and December of each year, to the Sub-Lieutenant who has passed the best examination at the Royal Naval College during the preceding six months, provided he has obtained First Class Certificates in Seamanship and Gunnery, and and not less than 925 marks in the College Examination. He must also be recommended by the Examining Officers, and must possess Certificates of good conduct and zeal in the performance of his duties for the whole period of his service.

The class of Certificate obtained will be noted against the Sub-Lieutenants' names in the Navy List, and those who have obtained First Class Certificates in all subjects, and who are in possession of proofs of good conduct and zeal in the performance of their duties during the whole period of their service, will be favourably considered for promotion in advance of other Sub-Lieutenants of the same standing.

My Lords intend to bestow a prize of books on all Sub-Lieutenants who may obtain First Class Certificates in all subjects.

By Command of their Lordships,

C. PAGET.

To all Commanders-in-Chief, &c.

(AWARD OF THE BEAUFORT TESTIMONIAL.)

*Admiralty*, 15*th August*, 1860.

The Lords Commissioners of the Admiralty having been pleased to approve of the request of the Committee of the Beaufort Testimonial Fund, that a Premium, to be called the BEAUFORT TESTIMONIAL, shall be annually bestowed upon the Officer who, in the course of the year, may pass the best examination in Navigation for the rank of Lieutenant or Master at the Royal Naval College at Portsmouth, their Lordships direct that the same be made known throughout the Fleet.

The Premium will consist of some Nautical Instrument, or Work, that may be practically useful to a Naval Officer; it will be awarded according to the decision of the First Mathematical Professor at Portsmouth, and a distinguishing mark will be placed in the Navy List against the name of the successful Candidate, as in the case of the Gilbert Blane Medal.

By command of their Lordships,

To all Commanders-in-Chief, &c. W. G. ROMAINE.

AWARD OF THE BEAUFORT TESTIMONIAL.

*Admiralty*, 31*st January*, 1861.

With reference to Circular, No. 443, of the 15th of August, 1860, the Lords Commissioners of the Admiralty are pleased to direct, that Candidates, desirous of competing for the Beaufort Testimonial, may, in addition to the usual monthly examination for Lieutenant and Master, be examined in the theory of Navigation, Outlines of Surveying, Laying down Positions and Soundings, the use of Charts and their knowledge of the prevailing winds, currents, &c. They should also, on joining the College, signify their intention of competing for the Testimonial in order that the necessary arrangements may be made.

By command of their Lordships,

To all Commanders-in-Chief, &c. C. PAGET.

CIRCULAR No. 20.—C.

*Admiralty*, 23*rd June*, 1865.

(REGULATIONS FOR OFFICERS DESIROUS OF EMPLOYMENT AS INTERPRETERS.)

My Lords Commissioners of the Admiralty have been pleased to direct that Officers of the undermentioned grades* be permitted to pass a voluntary examination in French, Spanish, Italian, Portuguese, and such other modern languages as may be selected from time to time.

The names of Officers who pass successfully will be noted for employment in Flag and Senior Officers' Ships as Interpreters. When appointed they will receive an allowance of one shilling and sixpence a-day in addition to their full pay, and will act as Interpreters in addition to their other duties.

If the appointment be held by a Senior or Gunnery Lieutenant, he will receive the extra pay of an Interpreter in addition to his other allowances.

A thorough knowledge of one of the languages will entitle an Officer to a certificate as Interpreter.

The examination will be held from time to time at the Royal Naval College.

By command of their Lordships,

C. PAGET.

To all Commanders-in-Chief, &c.

* Executive Officers—Marine Officers—Paymasters.

CIRCULAR No. 2.—C.

*Admiralty*, 4*th January*, 1866.

(PROVISIONAL EXAMINATION OF INTERPRETERS.)

My Lords Commissioners of the Admiralty have been pleased to direct that Officers of the undermentioned grades* be permitted to pass a provisional examination for the appointment of Interpreter, under the regulations laid down in Circular No. 31, C, of 1865.

The provisional examination is to be conducted on board a Flag or Senior Officer's Ship by an experienced Teacher of

* Executive Officers — Marine Officers — Paymasters — Assistant Paymasters.

Officers who have been twice rejected on examination for appointment as Interpreter will not be allowed to go up again for examination, whether such examinations have been provisional or not.—20th April, 1866.

Digitized by Google

Languages, or by any Officer who has passed for Interpreter at the Royal Naval College, in the presence of a Captain and Naval Instructor.

The successful candidate is to be granted a certificate, and will be required to pass a final examination at the Royal Naval College, within one month after his arrival in England, or being paid off, as the case may be.

Should his services be required on board a Flag or Senior Officer's Ship, the successful candidate is to be ordered to act as Interpreter, and will be allowed extra pay accordingly.

All provisional examinations and appointments are to be forthwith reported to their Lordships.

By command of their Lordships,

C. PAGET.

To all Commanders-in-Chief, &c.

## CHAPLAINS.

No person shall be appointed a Chaplain in the Royal Navy who shall not have been regularly ordained Deacon and Priest of the United Church of England and Ireland, or whose age shall exceed thirty-five years, or who shall hold any benefice with cure of souls, or who shall not produce testimonials from the Bishop of the diocese in which he was last licensed, addressed to the Lords Commissioners of the Admiralty, or who shall not have been examined by some competent person appointed for that purpose by the Lords Commissioners of the Admiralty, and be reported by him to be in every respect a fit and proper person to fill with respectability and advantage to Her Majesty's service the situation of Chaplain. (1847).

## CIRCULAR No. 16.—W.

*Admiralty, 6th June*, 1865.

### (EXAMINATION FOR NAVAL INSTRUCTOR.)

The Lords Commissioners of the Admiralty are pleased to direct that the following Regulations relative to the examination of Candidates for the rank of Naval Instructor in the Royal Navy, be substituted for those now in force:—

A Candidate for an appointment as Naval Instructor must not be under 23, nor above 25 years of age. He will be examined at the Royal Naval College, under the directions of the Admiralty, and must be duly qualified in the following subjects, viz.:—

I. Arithmetic and Algebra.
II. The first Four and Sixth Books of Euclid.
III. Plane and Spherical Trigonometry, theoretical and practical.
IV. Mechanics, (such parts as do not involve the Differential Calculus.)
V. Hydrostatics, (ditto ditto ditto.)
VI. French, and a competent knowledge of the Classics.

Should he show a due proficiency in the above subjects of the Preliminary Examination, he will receive an order for admission to study at the College, in order to qualify himself in the subjects of the Final Examination for Naval Instructor, which will comprise:—

VII. The College Examination in Navigation, Nautical Astronomy, &c.
VIII. Observations with the Sextant, &c., the use of the Azimuth Compass and Chronometers, &c.

Although the knowledge of other modern languages, in addition to French, and of the principles of Drawing, is not considered as indispensable, it is very desirable that Naval Instructors should be able to give instruction in these branches of education; and preference will be always given to such as possess these attainments. Chaplains serving abroad may, under the directions of the Commander-in-Chief, be examined in the foregoing points by competent Officers nominated for the purpose, in the presence of a Captain or Commander. No Chaplain is to be considered eligible for an appointment as Acting Naval Instructor until he shall have passed, in every branch of knowledge referred to, a provisional examination for that office.

By Command of their Lordships,

C. PAGET.

To all Commanders-in-Chief, &c.

## REGULATIONS FOR THE EDUCATION AND PROMOTION OF THE ENGINEERS OF THE ROYAL NAVY, AS LAID DOWN IN CIRCULAR W. No. 60, OF 12TH OCTOBER, 1863, AND MEMORANDUM L. OF 19TH MAY 1864.

1. Vacancies for Appointments as Engineer Students in the Factories at Woolwich, Sheerness, Portsmouth, and Devonport will be open to public competition.

2. The Lists of Candidates will be kept by the Superintendents of those Dockyards, to whom all applications must be addressed before the 1st of May, or 1st of November, in each year.

3. Candidates must not be less than fifteen nor more than sixteen years of age on the first day of the Examination. Proof of age will be required by Certificate of Birth, extract from Baptismal Register, or declaration before a Magistrate. Evidence of respectability and good character must also be produced on a form which will be furnished by the Superintendents of the Dockyards. They will not be admitted for examination until they have been pronounced fit for H.M. Service by the Medical Officers in the Yards.

4. The Examinations will commence on the first Tuesdays in June and December. The following will be the subjects of examination, and the maximum number of Marks for each subject:—

| | |
|---|---|
| *Arithmetic, including vulgar and decimal fractions, and square and cube roots | 250 |
| *Orthography | 100 |
| *Handwriting | 100 |
| *Grammar and English Composition | 200 |
| Geography | 100 |
| Translation of French into English | 150 |
| *Euclid—First six books | 300 |
| *Algebra, including quadratic equations | 300 |
| Total | 1500 |

5. Candidates will be subjected to a Preliminary Examination in the first three subjects, and should they fail in any of the three they will be at once rejected. Those possessing a competent knowledge of all the above subjects will be appointed to existing vacancies in the Factories according to the number of marks gained; the aggregate number to qualify for entry being 850; and those who do not succeed at the first examination will be allowed a second trial, if not over age; but they must apply to the Superintendents for a second nomination.

6. Engineer Students will be employed in the Factories for a period of six years, with a view to their becoming Naval Engineers if, on examination at the end of that time, they are found to possess the necessary qualifications. In the course of the six years they will be employed in the fitting and erecting shops, and will attend in the drawing office, the foundries, the smithories, and other shops, to acquire a general knowledge of the work done in them. They will also attend at the Dockyard School two afternoons and two evenings in the week to pursue such studies as may from time to time be determined on. Means will also be afforded them of acquiring the groundwork of the knowledge required by a Naval Engineer, respecting the working of marine engines and boilers, the practical use of the various instruments used in the engine room, including the indicator, and of becoming generally acquainted with the duties of a Naval Engineer.

7. Engineer Students will be examined twice a year by the Inspector of Schools, on the second Mondays in June and and December, and the marks obtained for these examinations will cumulate up to the final one for entry as Assistant Engineer. The final examination will embrace—

| | | |
|---|---|---|
| The subjects mentioned in paragraph 4 | 1500 | marks. |
| *Plane Trigonometry | 150 | " |
| *Hydrostatics | 100 | " |
| *Mechanics | 200 | " |
| Dynamics | 100 | " |
| Elementary Chemistry | 100 | " |
| *Properties of Steam | 100 | " |
| *General good Conduct and Industry | 300 | " |
| Total | 2500 | |

Engineer Students must gain 1000 marks before they obtain a certificate of qualification. These numbers must include at least half of the numbers allotted to the subjects marked with an *. The certificates will be of two classes. To obtain a first class certificate a Student must gain 1800 marks, which must comprise three-fourths of the numbers in the subjects marked. A first class certificate will be regarded, in respect of promotion, as equal to one year's sea service. The Chief Engineer and Inspector of Machinery will also examine the Engineer Students twice a year as to their progress in practical studies, and no Engineer Student will be entered in the Navy until the Chief Engineer certifies that by his skill as a workman, his knowledge of steam machinery, and his good and steady conduct, he is fully qualified for the appointment of Assistant Engineer.

Digitized by Google

8. Engineer Students who may fail to attain the required standard *or the absolute examination* at the end of six years, will be allowed to present themselves a second time, at the next half-yearly examination of the Inspector of Schools; if they fail to obtain their certificates at the second examination, they will cease to be eligible for the Naval Service.

9. The weekly pay of Engineer Students will be 8*s.* during the first year of their training, and if they are reported deserving by the Chief Engineer and Inspector of Machinery, it will be increased 2*s.* a week each year until the sixth, and then increased 8*s.*, making their wages 24*s.* a week for the last year.

10. Engineer Boys at present in the factories (in future to be designated Engineer Students,) will be placed as nearly as circumstances will admit, on the same footing as the Engineer Students who may hereafter be entered; they will be required to give the same attendance in the school as other Engineer Students, and their five years' training will be lengthened to make up for the time they may spend in school during working hours; those who, at the expiration of their time, have not acquired sufficient skill as workmen to qualify them for examination for Assistant Engineers, will be allowed to remain until they are so qualified, but in no case will they be retained after reaching the age of 21. They will have to undergo the same periodical examinations before the Inspector of Schools and the Chief Engineer and Inspector of Machinery as those who enter as Engineer Students.

11. Persons from the private trade who may be desirous of entering the Navy as Assistant Engineers must be at least 22 years of age, and must apply, *as at present*, to the Secretary of the Admiralty, furnishing information as to where they have been brought up, and certificates of character and efficiency; orders will then be given for such as may be thought fit, to be examined, as at present, by the Dockyard Officers, who are to take whatever further means may be necessary to satisfy themselves fully as to the candidates possessing the requisite practical qualifications. The exigencies of the Service will determine in some degree the nature of the examination. If the candidates pass they will be entered on probation for twelve months, and placed on the books of the ships of the Steam Reserve. They will have to attend the Dockyard School whenever their services can be spared, they will also be afforded opportunities of improving their mechanical knowledge, and if on the spot, they, as well as any other Engineers, will be allowed to present themselves for examination before the Inspector of Schools at any of his half-yearly visitations at the Dockyards. The examination will embrace the same subjects as the final one for Engineer Students; those who pass it will receive a certificate either of the first or second class; a first class certificate will be regarded, in respect of promotion, as equal to one year's sea service. Those who obtain either a first or a second class certificate will not be required to pass another examination, except on engineering subjects, to qualify them for promotion to any of the higher grades. Those who cannot get a certificate from the Inspector of Schools will not be eligible for promotion to Chief Engineers, unless under special circumstances the Admiralty should grant them a dispensing order, but they may rise to the rank of Engineers, provided they can pass the professional examinations.

12. Although it is not essentially required of the Engineer Officers, whether brought up in the Dockyard Factories or not, who obtain second class certificates, to present themselves again at any of the half-yearly examinations, it will be open to them to do so, and if they can obtain a first class certificate it will be regarded, in respect of promotion, as equal to one year's service at sea in the grade they may have attained at the time of passing the examination. A Chief Engineer's qualification for a First or Second Rate, as well as his eligibility for filling superior situations, will be in some measure determined by the class of certificate he may have obtained.

13. These Regulations will apply to Engineers serving in the Navy, and to those who may become Engineers, whether brought up in the Dockyard Factories or not.

14. The Inspector of Dockyard Schools, and the Chief Engineers and Inspectors of Machinery, will make to the Admiralty annual reports of the progress and conduct of the Engineer Students and Engineers attending the Schools.

## PRACTICAL QUALIFICATIONS OF ENGINEER OFFICERS, PASSING AND PROMOTION AT HOME AND ABROAD.

A Candidate for the appointment of Second-Class Assistant-Engineer must produce certificates of servitude in a factory, or proof of his acquaintance with engine work, and of his practical abilities as a mechanic, as well as testimonials of good conduct and character; he must possess all the qualifications requisite to enable him, after a short experience in the working of marine engines, to execute efficiently the duty of Second-Class Assistant-Engineer of any of Her Majesty's Ships; he must be able to keep accounts, and make rough working sketches of engines and boilers; he must understand the general principle of the engine, and be acquainted with the names of the various parts and their uses, and be willing to exert himself as a mechanic and workman in the several contingencies that may arise in the engine-room.

A Second-Class Assistant-Engineer who has served as such in one or more of Her Majesty's Ships, on full pay, for three complete years, may be examined as to his qualifications for the appointment of First-Class Assistant-Engineer, by order of the Commander-in-Chief, or senior Officer present,—if at home, by the Chief Engineer and Inspector of Machinery of one of Her Majesty's Dockyards, and the Inspector of Machinery Afloat, in the presence of the Superintendent, or of such other Officer as may be nominated for the purpose,—and if abroad, by an Inspector of Machinery afloat, and two Chief Engineers, in the presence of a Captain or Commander. The Candidate must possess all the qualifications required of a Second-Class Assistant-Engineer, be fully competent to perform the various duties of a First-Class Assistant-Engineer, and to take charge of a watch in the engine-room, when the steam is up at sea.

An Officer must serve for two complete years, on full pay, as First-Class Assistant-Engineer, in one or more of H.M. Ships, before he is eligible for examination as Engineer, when he may be examined under regulations similar to those laid down for promotion to First-Class Assistant-Engineer. He must possess all the qualifications required of a First-Class Assistant-Engineer, be fully competent to perform the various duties of an Engineer, well acquainted with the principles upon which marine engines work in all their parts, able to adjust all the various working parts, and set right defects which may arise in the engines and boilers, and in every way competent to take charge of the engines in the absence of the Chief Engineer.

When a First-Class Assistant-Engineer who possesses a certificate from the Inspector of Schools presents himself for examination for promotion to Engineer, he may also undergo an examination in engineering knowledge which will qualify him for Chief Engineer.

An Officer must serve for three complete years, on full pay, as Engineer in one or more of Her Majesty's Ships before he is eligible for promotion to Chief Engineer, when he may be examined touching his fitness for that rank, by the Chief Engineer and Inspector of Machinery of one of Her Majesty's Dockyards, and the Inspector of Machinery afloat, in the presence of the Superintendent, or of such other Officer as may be nominated for that purpose; but he cannot receive a commission as Chief Engineer until he has a certificate from the Inspector of Schools or has been granted a dispensing order from the Admiralty. He must possess all the qualifications requisite to enable him to execute efficiently the duty of Chief Engineer of any one of Her Majesty's Ships; he must be able to make notes in the register of every particular of the working of the engines and boilers, draw rough sketches of any part of the machinery, with figured dimensions, if to work from; be able and willing to exert himself practically as a mechanic and workman when occasion requires, either in driving the engines, or seeking, repairing, or adjusting the working parts of the machinery, or making good the defects of boilers; he must possess a thorough knowledge of the construction and working of marine engines and boilers in all their parts, and be as far acquainted with the elements of theoretical mechanics as to comprehend the general principles on which the machine works; he must understand how to apply the Indicator, and draw the proper conclusions from the diagrams; and he must be acquainted with the principles of expansion, and able to prove, or at least to illustrate, the advantages to be derived from the use of expansive gear.

An Engineer, or a First, or Second Class Assistant-Engineer, who may be serving abroad, where the requisite number of proper examining Officers cannot be obtained, may be provisionally examined, under the directions of the senior Officer present, by an Inspector of Machinery afloat, or by one, two, or three Chief Engineers, according as may



Digitized by Google

Officers may be on the spot, in the presence of a Captain or Commander, or of the Officer commanding the ship in which the candidate may at the time be borne; and no Engineer Officer is to be considered eligible for advancement to a rank or class for which he has not passed at least a provisional examination; neither will he be eligible for confirmation in any rank which he may have attained after passing provisionally, until he shall have passed the established examination before proper Officers, in accordance with the foregoing instructions.

Engineer Officers of ships about to leave England for service abroad, may present themselves for examination for promotion to superior ranks, twelve months before completing the respective periods of service specified above.

A certain number of Engineers who may be considered fit and deserving, may, at their own request, be selected, from time to time, by the Admiralty, as "Engineers for special charge." As a general rule, they will not be appointed to ships bearing Chief Engineers; but they are not, after being so selected, to be considered eligible for promotion to the rank of Chief Engineer.

By Command of their Lordships,
C. PAGET.

To all Commanders-in-Chief, &c.

---

MEMORANDUM.

*Admiralty, March* 15, 1866.

Engineer Officers will be examined by the Chief Engineers of the Dockyards only on the First Tuesday in every month, except under special circumstances.

---

(ENTRY, EXAMINATION, &c., OF ASSISTANT-CLERKS, CLERKS, AND ASSISTANT-PAYMASTERS IN THE ROYAL NAVY.)

1. *Assistant-Clerk.*

Every Candidate, on obtaining a nomination, will be required to pass an examination on board the Flag Ship at Portsmouth, within three months of nomination. No Candidate will be nominated who is less than 15, or more than 17 years of age.

2. The Candidates will be examined by the Captain and a Naval Instructor of the Flag Ship, assisted by two Paymasters appointed to that duty by the Commander-in-Chief. The examinations will take place on the Second Wednesdays in the months of March, June, September, and December.

3. *Candidates will be required*—

I. To produce a certificate of birth, or declaration thereof made before a magistrate.

II. To be in good health, and fit for the Service, that is, free from impediment of speech, defect of vision, rupture, or other physical inefficiency.

III. To write English correctly from dictation, and in a good, legible hand.

IV. To read and translate French.

V. To have a competent knowledge of Arithmetic, including Vulgar and Decimal Fractions.

VI. To have a fair knowledge of Scripture and English History, and of Geography.

4. If the Candidate be found unqualified at his first examination, he may be re-examined on the first subsequent examination day.

---

CIRCULAR, No. 10.—N.

*Admiralty, 28th February*, 1867.

(WRITERS ON BOARD HER MAJESTY'S SHIPS.)

The rating of "Writer" having been established on board Her Majesty's Ships by Her Majesty's Order in Council of the 2nd instant, my Lords Commissioners of the Admiralty are pleased to issue the following Regulations in regard to it.

*Entry.*

Writers are to be entered at the following Home Ports when required:—

Sheerness,
Portsmouth, and
Devonport,

and all applications for entry are to be addressed to the Commanders-in-Chief at those Ports.

*Qualifications.*

Candidates must be between 18 and 25 years of age, and must produce a certificate of respectability and good character.

They are to be examined on board the Flag Ships, before the Captain or Commander, Paymaster, and Naval Instructor, in

1. Reading;
2. Writing—a good, clear hand indispensable;
3. Arithmetic—first four rules, Simple and Compound;
4. Keeping Accounts neatly and correctly.

The Surgeon of the Flag Ship is to certify as to their fitness for service.

| | *Pay.* A-year or £. s. | Per day. s. d. | |
|---|---|---|---|
| On Entry, and under 5 years' service | 36 10 | 2 0 | 3rd Class. |
| 5 years and under 10 | 54 15 | 3 0 | 2nd Class. |
| 10 years and upwards | 91 5 | 5 0 | 1st Class. |

They will be eligible for Pensions, Gratuities, or other beneficial payments, in the same manner as other Petty Officers.

On being entered they will be drafted to Ships, as required, and in the mean time they are to be borne in the Flag or Receiving Ships to learn their duties.

Writers are not to be entered for Continuous Service, and they will be liable to be reduced to a lower class or discharged in case of misconduct.

On being paid off from Ships, they may be discharged to the Flag or Receiving Ships, as Supernumeraries for disposal.

Seamen and Marines of good character may be entered as Writers, with the sanction of their Lordships, although upwards of 25 years of age, and, if Pensioners, they may retain their Pensions while serving as Writers.

Writers are to rank and mess with Naval Schoolmasters, and to wear a similar Uniform.

They are to be employed entirely under the direction of the Paymaster, with the approval of the Captain.

By Command of their Lordships,
HENRY G. LENNOX.

To all Flag Officers, &c.

---

MEMORANDUM.

*January*, 1864.

REGULATIONS FOR THE EXAMINATION OF GENTLEMEN PREPARATORY TO THEIR RECEIVING COMMISSIONS IN THE ROYAL MARINES.

I.—A limited number of Candidates will be selected to compete for Commissions in the Royal Marines, but no person will be eligible who is under 17, or above 19 years of age, or under five feet six inches in height, on the day of *examination*. The examinations will take place half-yearly, on the first Wednesday in the month of June and the third Wednesday in the month of November.

II.—Every Candidate, on presenting himself for examination at the Royal Naval College at Portsmouth, will be required to produce the following:—

1. A Certificate of Age.
2. A Certificate of Good Conduct from the Masters of the Schools at which he has studied during the last three years, or, in the event of his having been privately educated, from the Clergyman of his Parish, or some person competent to judge of and certify to his general good conduct.
3. A solemn Declaration from his nearest of kin, that, to the best of his or her belief, he does not suffer from, nor has been subject to, any disease or infirmity of mind or body which may incapacitate him from the perfect performance of his duty as an Officer in the Corps of Royal Marines.
4. A Certificate from one of the principal Medical Officers of the Royal Marine Barracks at Forton, that he is of sound bodily health, that he does not stammer, and has no other physical defect.
5. A statement of the subjects in which he wishes to be examined.

III.—The following will be the subjects of examination, and the number of marks allotted to each, viz.:—

| | | |
|---|---|---|
| The Classics | Latin | 1,000 |
| | Greek | 600 |
| Mathematics, Pure and Mixed | | 3,600 |
| English Language | | 1,200 |
| Modern Languages | French | 2,000 |
| | Any other | 1,000 |
| History, Ancient and Modern, with Geography | | 1,200 |
| Natural Sciences, *i. e.* Mineralogy and Geology | | 800 |
| Experimental Sciences, *i. e.* Chemistry, Heat, Electricity, including Magnetism | | 900 |
| Drawing, including Geometrical and Landscape Drawing | | 1,200 |

IV.—*In* the foregoing subjects, the elementary branches of Mathematics and the English and French Languages, and

Digitized by Google

Geometrical Drawing, to the extent stated in the following paragraphs, will be considered obligatory :—

1. In Mathematics, 1200 marks will be given to the following obligatory portions, viz., Arithmetic, including Vulgar and Decimal Fractions, Proportion, Extraction of the Square Root, and Simple Interest. Algebra, including Fractions, Simple Equations, and questions producing them, Euclid, the first three books.

Of the 1200 marks allotted to the foregoing portions of Mathematics, 400 will be required for qualification, and of these at least 200 must be obtained in Arithmetic.

2. In the English Language, the Candidate will be required to write correctly from dictation, and in a good legible hand, and to compose grammatically. He will be required to obtain at least 200 marks in this subject.

3. In the French Language, the Candidate will be required to translate and parse a passage from a prose author, and to be able to frame easy sentences. He will be required to obtain at least 200 marks in this subject.

4. The Candidate will be required to obtain 200 marks in Geometrical Drawing.

5. Out of the remaining subjects or portions of subjects, which are left to the option of the Candidate, such a number of marks must be obtained as shall raise the total to 2000, the number necessary for qualification.

6. Candidates must provide themselves with Drawing Instruments, Paint Brushes, and Indian Ink.

V.—In respect to the voluntary subjects, Candidates will not be allowed to count the marks gained in any one subject, unless amounting to one-sixth of the whole number of marks allotted to that subject. In the examination in classics, passages will be given for translation from the books usually read at schools; grammatical questions will be set, and English passages also given for translation into the Latin and Greek languages.

VI.—The result of each examination will be reported to the Admiralty, and the names of those Candidates who are recommended to be sent to the Royal Naval College to study for the Royal Marine Artillery, will be specified.

VII.—If a Candidate be not successful in the competition, and yet pass the test of qualification, he will be allowed to compete *once* again, at the following examination, although at that time he shall exceed the age of 19 years.

VIII.—All the examinations will be conducted at the Royal Naval College by Examiners appointed by the Admiralty under the direction of the Superintendent.

IX.—Before a gentleman can receive a Commission as a Second Lieutenant, he must deposit the sum of £10, with the Accountant-General of the Navy to provide for his being properly equipped.

---

CIRCULAR No. 4.—W. Cancelling CIRCULAR No. 22.—W.

*Admiralty, 8th Feb.* 1867.

(MEDICAL OFFICERS OF THE NAVY.)

My Lords Commissioners of the Admiralty, having had under their consideration the Rank, Pay, and Position of Naval Medical Officers, are pleased, under the authority of Her Majesty's order in Council of 6th July, 1866, to establish the following regulations :—

1. Staff Surgeons to be placed on a separate list, and promotion to that rank to be open to Officers for distinguished or special service, although 20 years' on full pay may not have been completed.

2. Surgeons specially promoted to be Staff Surgeons before serving 20 years, are to have 16s. 6d. a-day half pay.

3. The whole time served on full pay as an Assistant Surgeon to be allowed to Surgeons to qualify for the rank of Staff Surgeon, provided the examination for Surgeon is passed before the Officer completes 10 years' service.

4. The pay of Surgeons and Staff Surgeons to increase by periods of four years instead of five years as at present.

5. In order to put Naval Medical Officers on the same footing as Army Medical Officers, in respect of allowances in hospitals at home and abroad, they are to receive the following money allowances in lieu of provisions for themselves and servants, and for fuel and light :—

| | At Home. | Abroad. |
|---|---|---|
| | £ | £ |
| Inspectors of Hospitals . . . . . | 85 .. | 180 |
| Deputy Inspectors . . . . . | 67 .. | 112 |
| Staff Surgeons and Surgeons . . . | 53 .. | 112 |
| Assistant Surgeons . . . . . | 39 .. | 108 |

All other allowances for provisions to cease.

In cases where Medical Officers draw provisions or fuel from public stores, they will be charged for the same at cost price.

6. The scale of travelling allowances, extra pay, lodging money, and compensation for losses, to be fixed for Naval Medical Officers according to their relative rank with other Naval Officers.

7. In regard to Cabins; to meet the requirements of the Service it is necessary that the Senior Executive Officer and the Staff Commander, or Master, should have the Cabins placed most advantageously for the performance of their special duties; with these exceptions, Medical Officers are to have cabins according to their relative rank in the Service; Cabins will be allotted to Assistant Surgeons.

8. Staff Surgeons to be placed on the same footing as Commanders with regard to servants.

9. A Staff Surgeon to be appointed to all Flag Ships bearing the flag of a Commander-in-Chief on a foreign station, with an allowance of 5s. a-day in addition to his established pay.

10. The periods of retirement by age to be fixed as follows :—

| | |
|---|---|
| Surgeons and Assistant Surgeons at . . . | 55 years of age. |
| Staff Surgeons . . . . . | 60 ,, |
| Inspectors General and Deputy Inspectors General . . . . . | 65 ,, |

11. Assistant Surgeons at home, after completing their time for examination for the rank of Surgeon, may be granted two months' leave of absence on full pay, on condition of their resuming their studies at a Medical School or Hospital.

12. To place Staff Surgeons on an equality in rank with Surgeons Major in the Army, they are to rank with Commanders according to date of commission.

13. Officers in command of Her Majesty's ships must, on all occasions, whether on shore or afloat, take rank and precedence of Officers placed under their command. A ship must always be represented by an Executive or Combatant Officer, after whom all Officers are to take precedence according to their relative rank.

14. The Pay of Naval Medical Officers to be increased in accordance with the following scale :—

| Rank. | Pay per Diem. | | | | | | | |
|---|---|---|---|---|---|---|---|---|
| | Under 5 Years' Service. | Above 5 Years' Service. | Above 10 Years' Service. | Above 14 Years' Service. | Above 18 Years' Service. | Above 22 Years' Service. | Above 26 Years' Service. | Above 30 Years' Service. |
| | s. d. | s. d. | s. d. | s. d. | s. d. | s. d. | s. d. | s. d. |
| Assistant Surgeons . . . . | 10 0 | 12 6 | 15 0 | 17 6* | .. | .. | .. | .. |
| Surgeons . . . . . | .. | .. | 17 6† | 20 0 | 22 0 | .. | .. | .. |
| Staff Surgeons . . . . . | .. | .. | .. | .. | 24 0† | 27 0 | 29 0 | .. |
| Deputy Inspectors General of Hospitals and Fleets | .. | .. | .. | .. | 30 0† | 32 0 | 35 0 | 37 0 |
| Inspectors General of Hospitals and Fleets | .. | .. | .. | .. | .. | 45 0† | 47 0 | 50 0 |

* Provided he passes his Examination before 10 Years' Service. † Or on Promotion.

15. Naval Medical Officers to be permitted to retire after 20 years' service, on Full Pay, but the rate of Half Pay awarded to Officers so retiring not to exceed five-tenths of the full pay to which they may be entitled from length of Service.

16. As a special reward to Officers of long and good service who, owing to the comparatively small numbers of the Inspectorial Ranks, have not been promoted to any higher position than that of Staff Surgeon, such Officers of the rank of Staff Surgeon as have served for 25 years on full pay, to be

Digitized by Google

[illegible] on the spot, in the presence of a Captain or [illegible], or of the Officer commanding the ship in which the candidate may at the time be borne; and no Engineer Officer is to be considered eligible for advancement to a rank or class for which he has not passed at least a provisional examination; neither will he be eligible for confirmation in any rank which he may have attained after passing provisionally, until he shall have passed the established examination before proper Officers, in accordance with the foregoing instructions.

Engineer Officers of ships about to leave England for service abroad, may present themselves for examination for promotion to superior ranks, twelve months before completing the respective periods of service specified above.

A certain number of Engineers who may be considered fit and deserving, may, at their own request, be selected, from time to time, by the Admiralty, as "Engineers for special charge." As a general rule, they will not be appointed to ships bearing Chief Engineers; but they are not, after being so selected, to be considered eligible for promotion to the rank of Chief Engineer.

By Command of their Lordships,
C. PAGET.

To all Commanders-in-Chief, &c.

---

MEMORANDUM.

*Admiralty, March 15, 1866.*

Engineer Officers will be examined by the Chief Engineers of the Dockyards only on the First Tuesday in every month, except under special circumstances.

---

(ENTRY, EXAMINATION, &c., OF ASSISTANT-CLERKS, CLERKS, AND ASSISTANT-PAYMASTERS IN THE ROYAL NAVY.)

1. *Assistant-Clerk.*

Every Candidate, on obtaining a nomination, will be required to pass an examination on board the Flag Ship at Portsmouth, within three months of nomination. No Candidate will be nominated who is less than 15, or more than 19 years of age.

2. The Candidates will be examined by the Captain and a Naval Instructor of the Flag Ship, assisted by two Paymasters appointed to that duty by the Commander-in-Chief. The examinations will take place on the Second Wednesdays in the months of March, June, September, and December.

3. *Candidates will be required*—

[illegible] a certificate of birth, or declaration thereof [illegible]

[illegible] in good health, and fit for the Service, that is, [illegible] of speech, defect of vision, rupture, or [illegible]

[illegible] English correctly from dictation, and in a [illegible]

[illegible] translate French.

[illegible] knowledge of Arithmetic, including [illegible]

[illegible] knowledge of Scripture and English [illegible]

[illegible] be found unqualified at his first examination [illegible] on the first subsequent ex-

---

[illegible]

1. Reading;
2. Writing—a good, clear hand indispensable;
3. Arithmetic—first four rules, Simple and Compound;
4. Keeping Accounts neatly and correctly.

The Surgeon of the Flag Ship is to certify as to their fitness for service.

| | *Pay.* A-year £. s. | or | Per day. s. d. | |
|---|---|---|---|---|
| On Entry, and under 5 years' service . . . | 36 10 | .. | 2 0 | .. 3rd Class. |
| 5 years and under 10 | 54 15 | .. | 3 0 | .. 2nd Class. |
| 10 years and upwards | 91 5 | .. | 5 0 | .. 1st Class. |

They will be eligible for Pensions, Gratuities, or other beneficial payments, in the same manner as other Petty Officers.

On being entered they will be drafted to Ships, as required, and in the mean time they are to be borne in the Flag or Receiving Ships to learn their duties.

Writers are not to be entered for Continuous Service, and they will be liable to be reduced to a lower class or discharged in case of misconduct.

On being paid off from Ships, they may be discharged to the Flag or Receiving Ships, as Supernumeraries for disposal.

Seamen and Marines of good character may be entered as Writers, with the sanction of their Lordships, although upwards of 25 years of age, and, if Pensioners, they may retain their Pensions while serving as Writers.

Writers are to rank and mess with Naval Schoolmasters, and to wear a similar Uniform.

They are to be employed entirely under the direction of the Paymaster, with the approval of the Captain.

By Command of their Lordships,
HENRY G. LENNOX.

To all Flag Officers, &c.

---

MEMORANDUM.

*January, 1864.*

REGULATIONS FOR THE EXAMINATION OF GENTLEMEN PREPARATORY TO THEIR RECEIVING COMMISSIONS IN THE [illegible] MARINES.

I.—A limited number of Candid[illegible] [illegible]lected to compete for Commissions in the [illegible] but no person will be eligible who is u[illegible] 9 years of age, or under five feet six inch[illegible] day of *examination*. T[illegible] [illegible]minations [illegible] yearly, on the first [illegible] in the [illegible] Wednesday [illegible] of No[illegible]

II.—Ev[illegible] on [illegible] aminatio[illegible] [illegible]aval be requ[illegible] [illegible]ollo[illegible]

1. [illegible]
2. [illegible] Co[illegible] [illegible]e ha[illegible] [illegible]ent [illegible] C[illegible] [illegible]ete [illegible] [illegible] fr[illegible] [illegible]r b[illegible] [illegible]ct [illegible] [illegible]ch [illegible] [illegible]

Digitized by Google

Geometrical Drawing, to the extent stated in the following paragraphs, will be considered obligatory :—

1. In Mathematics, 1200 marks will be given to the following obligatory portions, viz., Arithmetic, including Vulgar and Decimal Fractions, Proportion, Extraction of the Square Root, and Simple Interest. Algebra, including Fractions, Simple Equations, and questions producing them, Euclid, the first three books.

Of the 1200 marks allotted to the foregoing portions of Mathematics, 400 will be required for qualification, and of these at least 200 must be obtained in Arithmetic.

2. In the English Language, the Candidate will be required to write correctly from dictation, and in a good legible hand, and to compose grammatically. He will be required to obtain at least 200 marks in this subject.

3. In the French Language, the Candidate will be required to translate and parse a passage from a prose author, and to be able to frame easy sentences. He will be required to obtain at least 200 marks in this subject.

4. The Candidate will be required to obtain 200 marks in Geometrical Drawing.

5. Out of the remaining subjects or portions of subjects, which are left to the option of the Candidate, such a number of marks must be obtained as shall raise the total to 2000, the number necessary for qualification.

6. Candidates must provide themselves with Drawing Instruments, Paint Brushes, and Indian Ink.

V.—In respect to the voluntary subjects, Candidates will not be allowed to count the marks gained in any one subject, unless amounting to one-sixth of the whole number of marks allotted to that subject. In the examination in classics, passages will be given for translation from the books usually read at schools; grammatical questions will be set, and English passages also given for translation into the Latin and Greek languages.

VI.—The result of each examination will be reported to the Admiralty, and the names of those Candidates who are recommended to be sent to the Royal Naval College to study for the Royal Marine Artillery, will be specified.

VII.—If a Candidate be not successful in the competition, and yet pass the test of qualification, he will be allowed to compete once again, at the following examination, although at that time he shall exceed the age of 19 years.

VIII.—All the examinations will be conducted at the Royal Naval College by Examiners appointed by the Admiralty under the direction of the Superintendent.

Before a gentleman can receive a Commission as a Lieutenant, he must deposit the sum of 80*l.* with the Accountant-General of the Navy to provide for his being promoted.

...

...No. 4.—W. Cancelling CIRCULAR No. 22.—W.

*Admiralty, 8th Feb.* 1867.

...PECIAL OFFICERS OF THE NAVY.)

...Commissioners of the Admiralty, having had ...sideration the Rank, Pay, and Position of ...ficers, are pleased, under the authority of ...r in Council of 6th July, 1866, to establish ...ditions :—

...s to be placed on a separate list, and pro-

...

...

...

allowed the half-pay of 1*l.* a-day, on being compulsorily retired at 60 years of age, or retired on medical survey.

17. My Lords will consider, and publish hereafter, the manner in which it may be found most advisable to assist Naval Medical Officers, in their professional education after examination and admission into the Navy.

The New Scale of pay to come into operation from the 1st January, 1867; the other arrangements, including the increased allowances in Clause 5, from the 12th July, 1866, the date of Circular No. 22.

By Command of their Lordships,
HENRY G. LENNOX.

To all Commanders-in-Chief, &c.

---

CIRCULAR No. 2.—W.

*Admiralty, 26th February*, 1867.

(EXAMINATION OF ASSISTANT-SURGEONS FOR THE RANK OF SURGEON.)

My Lords Commissioners of the Admiralty are pleased to direct that the examination of Assistant-Surgeons for the rank of Surgeon in the Royal Navy, at the Royal Colleges of Surgeons of England, Edinburgh, or Dublin, or by any other corporate body legally entitled to grant a diploma, shall be discontinued, and that Assistant-Surgeons desirous of qualifying themselves for the rank of Surgeon, instead of being examined, as at present, by the Deputy Inspector-General attached to the Department of the Medical Director-General of the Navy, shall pass before the Naval Medical Board, periodically summoned by their Lordships for the examination of Candidates for the appointment of Assistant-Surgeon in the Royal Navy.

These examinations will take place at Somerset House on the first Tuesday in alternate months, commencing with Tuesday, the 5th March, 1867.

By Command of their Lordships,
HENRY G. LENNOX.

To all Commanders-in-Chief, &c.

---

CIRCULAR, No. 7.—W.

*Admiralty, 22nd February*, 1867.

(INCREASE OF HALF PAY TO PAYMASTERS.)

My Lords Commissioners of the Admiralty are pleased, under the Authority of Her Majesty's Order in Council of the 2nd Instant, to direct that Paymasters be allowed Half Pay at the rate of 16*s.* 6*d.* per diem after 25 years' service.

By Command of their Lordships,
HENRY G. LENNOX.

To all Commanders-in-Chief, &c.

---

CIRCULAR No. 34.—S.

*Admiralty, 16th October*, 1866.

(APPROPRIATION OF CABINS.)

The following regulation is to be observed with regard to Cabins in H.M. Ships:—

Special Cabins will be provided as heretofore for the Senior Executive Officer, and the Staff Commander or Master.

Other Cabins will be numbered in accordance with directions given in each case to the Officers of the Dockyards, and such numbers are not to be displaced.

When a Ship is commissioned the Cabins are to be appropriated consecutively to the Officers according to their seniority, irrespective of Executive Rank.

On Cabins subsequently becoming vacant, no changes are to be made but such as may be optional on the part of Officers—such option being taken by seniority, on the complement being completed, but no Officer in occupation of a Cabin is to be compelled to shift his cabin against his will, on a Senior Officer joining.

The Cabin especially appropriated to the Accountant Department is under no circumstances to be interfered with.

By command of their Lordships,
HENRY G. LENNOX.

To all Commanders-in-Chief, &c.

---

CIRCULAR No. 3.—MM.

*Admiralty, 31st January*, 1867.

(ALLOWANCES AND EXTRA PAY.)

My Lords Commissioners of the Admiralty are pleased to direct that the undermentioned Officers be paid the allowance for Lodging and Subsistence whilst travelling, Compensation for losses, and Extra Pay, according to their relative rank with other Naval Officers:—

Staff Captains.
Staff Commanders.
Secretaries to Flag Officers.
Paymasters.
Chief Inspectors of Machinery.
Inspectors of Machinery Afloat.
Chief Engineers.
Naval Instructors.

By Command of their Lordships.
HENRY G. LENNOX.

To all Commanders-in-Chief, &c.

---

# NAVAL UNIFORMS.

## MEMORANDUM.

The following is the description of the Uniforms which, in pursuance of Her Majesty's pleasure, are in future to be worn by the Officers, Seamen, and Boys of the Royal Navy, viz.:—

### ADMIRAL OF THE FLEET.

*Dress Uniform.*

*Coat.*—Blue cloth, double breasted, ten buttons in each row, three inches apart across the breast; white collar sloped off in front, one and three quarters inch gold lace of the Navy pattern along the top and front edges, and one inch lace along the bottom edge, coming partly on the coat; blue cuffs, with one and three quarters inch lace round the top; white slash pointed flaps in the sleeve with three small buttons, and one inch lace round the outside edge; four rows of five-eighths of an inch distinction lace round the sleeve above the cuff, at such distance from each other as place them within the length of the slash, *the upper one to form a circle, two inches diameter, in the centre of the top seam of* all *the coats of Officers of the Military Branch*; pointed blue flaps on the skirt, laced all round with one and three quarters inch lace, and three buttons under them; a row of one inch lace to encircle the hip buttons and turn a point above them on the seam; and bottom of lappel and front and back edges of the skirt to be laced with the same; the skirt to begin at one-fifth the circumference from the front edge, and to be lined with white kersaymere; one button at the bottom of each plait.

*Buttons.*—Raised, gilt, and one inch in diameter, indented with a round rim, and within, an anchor and a cable, and a crown over between two wreaths of laurel; the small buttons to be half an inch in diameter.

*Epaulettes.*—Two solid epaulettes with embroidered straps, oak leaf and acorn pattern, with pearl crescent and edging; three stars within the crescent and one star on the strap, above it crossed batons surmounted by a crown; a double row of dead and bright loose bullions three inches long, and one inch and a quarter in circumference.

*N.B.*—The devices on all the Executive Officers' epaulettes to be embroidered in silver according to patterns, except batons and swords, which are to be solid.

*Trousers.*—Blue cloth, with one and three quarters inch gold lace down the outside seam, to be worn over boots, on all occasions, unless otherwise ordered.

*Cravat or Stock.*—Black silk.

*Hat.*—Cocked; the flaps eight and a half inches in the back, seven and a half inches in the front, five and three-quarters inches at each corner, bound with gold lace two inches wide, showing one inch on each side. Black silk cockade, five inches wide, looped with six gold dead and bright bullions, three and a half eighths of an inch wide, the two centre twisted, with a button of the same size and pattern as that on the coat; and tassels with five gold and five blue bullions each.

*Sword.*—The hilt solid, half basket guard, with raised bars, and crown and anchor badge, lion-head, back-piece, white fish skin gripe, bound with three gilt wires; outside length, five inches and three-quarters; inside length, four inches and a half. The blade slightly curved; thirty-one inches and a quarter long, and one inch and three-eighths wide at the shoulder, with a flat back and the blade ground hollow to within eleven inches of the end, with a double-edged spear point.

*Scabbard.*—The top and middle lockets to be four and three inches and a half long respectively; to have loops and rings, and to be ornamented with embossed oak leaves in bas-relief; the drape to be seven inches and a half long, and to have oak leaves, as above, round the upper part, and a boxwood knot ornament at the end.

*Sword Knot.*—Blue and gold rope, twenty-three inches long, with ditto ditto vellum basket-work head, and twelve gold bullions; a piece of the same sort of cord, fourteen

Digitized by Google

inches and three-quarters long, is to be fixed to the hilt, to which the knot is attached.

*Sword Belt.*—Blue morocco leather, lined, full one inch and a half wide in the girdle; single, *one inch wide*, sword slings on carriages; the whole embroidered in gold, with oak leaves and acorns down the middle, and margined with a straight line near each edge. Gilt mountings with circular clasp in front, two inches diameter, laurel embossed edges, crown, anchor, and laurel on the centre; embossed carriage buckles, plain girdle buckles, and rings, the latter one inch and three-quarters diameter in the centre; a plain, strong gilt hook attached to the ring to suspend the sword short.

*Undress Uniform.*

*Coat.*—Blue cloth, double-breasted, eight buttons in each row, with padded turn-down collar; pointed flaps with three notched holes, and buttons under; round cuffs with three buttons, the sleeves laced the same as the full-dress coat, omitting the slash.

*Buttons.*—The same as in dress.

*Epaulettes.*—The same.

*Waistcoat.*—White or blue cloth or kerseymere, single breasted with small buttons.

*Trousers.*—Blue cloth, with or without gold lace on the seams; in warm climates or on the home station in summer Officers may wear white duck.

*Cravat or Stock.*—Black silk.

*Hat.*—The same, or without lace.

*Sword.*—The same.

*Scabbard.*—The same.

*Sword Knot.*—The same.

*Sword Belt.*—Black morocco leather, of the same width as in full dress, but without embroidery, with round slings; the mountings and edges to be the same as in dress.

ADMIRAL.

*Dress Uniform*

The same uniform and appointments as Admiral of the Fleet, except that there are to be three rows only of distinction lace on the sleeves; and the

*Epaulettes*—are to have lace straps, with three stars, within the crescent, above them crossed sword and baton, surmounted by a crown.

*Undress Uniform.*

The same as Admiral of the Fleet, except that the

*Coat*—is to have three rows only of distinction lace on the sleeves.

*Epaulettes.*—The same as in dress.

VICE ADMIRAL.

*Dress Uniform.*

The same uniform and appointments as an Admiral, except that the

*Coat*—is to have two rows only of distinction lace on the sleeves; and

*Epaulettes*—two stars only within the crescent, under the crossed baton and sword.

*Undress Uniform.*

The same as an Admiral, except that the

*Coat*—is to have two rows only of distinction lace on the sleeves.

*Epaulettes.*—The same as in dress.

REAR ADMIRAL.

*Dress Uniform.*

The same uniform and appointments as an Admiral, except that the

*Coat*—is to have one row only of distinction lace on the sleeves; and

*Epaulettes*—one star, of a larger size, within the crescent, under the crossed baton and sword.

*Undress Uniform.*

The same as an Admiral, except that the

*Coat*—is to have one row of distinction lace on the sleeves.

*Epaulettes.*—The same as in dress.

COMMODORES OF THE FIRST CLASS, AND CAPTAINS OF THE FLEET WHEN NOT FLAG OFFICERS.

*Dress Uniform.*

The same as a Rear Admiral, with the following exception:

*Epaulettes.*—The same pattern as the Admirals, but the bullions to be *bright*, with an anchor and chain cable within the crescent, above it two stars surmounted by a crown.

*Undress Uniform.*

The same as a Rear Admiral, except that the epaulettes are to be the same as in dress.

COMMODORES OF THE SECOND CLASS.

*Dress Uniform.*

The same as Commodores of the First Class, with the following exceptions:

*Coat.*—The lace on the bottom edge of lappel and on front and back edges of skirt, to be omitted; the lace round top edge of the collar to be one and a half inch wide, and three-quarters of an inch along the bottom; one and a half inch lace round the flaps, and three-quarters of an inch on slash in sleeve; and one inch to encircle the hip buttons. The sleeves to have one row only of one and three-quarter inch lace round them, and a loop formed of half-inch distinction lace above it.

*Buttons.*—The same as the Admirals, omitting the laurel wreaths.

*Trousers.*—The lace on the outside seam to be one and a half inch wide.

*Undress Uniform.*

The same as Commodores of the First Class, except that the sleeves are to be laced the same as the dress coat, omitting the slash, and to have notched holes to the three buttons on the cuffs.

Buttons the same as in dress.

CAPTAINS AND COMMANDERS.

*Dress Uniform.*

The same as Commodores of the Second Class, with the following exceptions:

*Coat.*—The sleeves to have four rows of half-inch distinction lace for Captains, and three for Commanders. The lace round hip buttons for Commanders to be omitted.

*Epaulettes.*—CAPTAINS of three years' standing, the same as Commodores. Those under three years' standing the same, but with one star.

COMMANDERS the same, with an anchor and cable surmounted by a crown, and the bullion to be only two inches and three-quarters long, and one inch and one-eighth in circumference.

*Hat.*—The same as the Admirals, but bound with black silk instead of gold lace, of the oak-leaf pattern, and looped with four *bright* gold bullions, the two centre twisted.

*Scabbard.*—The same as the Admirals, but the chape to be only six inches and a half long; both lockets and chapes to be ornamented with fluted threads and scrolls instead of oak leaves.

*Sword Belt.*—Black morocco leather, lined, the same dimensions as the Admiral's, embroidered in gold, with three straight lines, one down the middle, and one at each margin near the edge; gilt clasps, with circular fronts, with embossed laurel edges, crown and anchor in the centre; plain carriage and girdle buckles, and plain gilt ring and hook.

*Undress Uniform.*

The same as Commodores of the Second Class, with the following exceptions:

*Coat.*—To have four rows of half-inch distinction lace round the sleeves for Captains, and three rows for Commanders.

*Epaulettes.*—The same as in dress.

*Hat.*—The same.

*Scabbard.*—The same.

*Sword Belt.*—The same as the Admirals, omitting the laurel in the centre of the clasp.

LIEUTENANTS.

*Dress Uniform.*

The same uniform and appointments as Commanders, with the following exceptions:

*Coat.*—The lace to be only one inch wide instead of one inch and a half, and half an inch instead of three-quarters of an inch; and the sleeves to have two rows of half-inch distinction lace round them.

*Epaulettes.*—Lieutenants above eight years' standing to wear the same as Commanders, with an anchor and cable surmounted by a star. Those under eight years' standing to wear the anchor and cable only, omitting the star.

*Trousers.*—The lace on the outside seam to be one inch wide.

*Hat.*—To be looped with only two bullions, twisted.

*Sword Belt.*—To have only two straight lines, one near each edge.

*Undress Uniform.*

The same as Commanders, with two rows of half inch distinction lace round the sleeves.

*Epaulettes.*—The same as in dress.

*Hat.*—The same.

*Sword Belt.*—The same as Commander.

STAFF CAPTAIN, LATE MASTER OF THE FLEET.

*Dress Uniform.*

The same uniform and appointments as a Captain under three years, with the following exceptions:

*Coat.*—Stripes of light blue velvet, quarter-inch wide, to be worn between the gold lace round the sleeve.

*Epaulettes*—are to have crossed anchors without cables surmounted by one star and a crown.

Digitized by Google

*Undress Uniforms.*

The same as a Captain under three years, with the following exceptions:

*Coat.*—Velvet stripes as in dress.

*Epaulettes.*—The same as in dress.

STAFF COMMANDERS, LATE MASTERS OF 15 YEARS' SENIORITY.

*Dress Uniform.*

The same as Commander, with the following exception:

*Coat.*—Stripes of light blue velvet, quarter-inch wide, to be worn between the gold lace round the sleeve.

*Epaulettes.*—Are to have crossed anchors without cables surmounted by a crown.

*Undress Uniform.*

The same as Commander, with the following exception:

*Coat.*—Velvet stripes, as in dress.

*Epaulettes.*—The same as in dress.

MASTERS.

*Dress Uniform.*

The same uniform and appointments as Lieutenants, with the following exception:

*Coat.*—A stripe of light blue velvet, quarter-inch wide, to be worn between the gold lace round the sleeve.

*Epaulettes.*—Masters above eight years' standing are to have crossed anchors, without cables, surmounted by a star; those under eight years' standing to wear the crossed anchors only, omitting the star.

*Undress Uniform.*

The same as Lieutenant, with the following exception:

*Coat.*—Velvet stripe, as in dress.

*Epaulettes.*—The same as in dress.

SUB-LIEUTENANTS.

*Dress Uniform.*

The same uniform and appointments as Lieutenants, with the following exceptions:

*Coat.*—The lace to be only three-quarters of an inch wide, and the sleeves to have one row of half-inch distinction lace round them.

*Trousers.*—To have no lace on the outside seams.

*Epaulettes.*—Instead of epaulettes, two shoulder straps of the same pattern as Lieutenant's epaulettes, without bullion, with the anchor only.

*Undress Uniform.*

*Coat.*—The same as Lieutenants, except to have one row of half-inch distinction lace round the sleeves.

*Trousers.*—Same as in dress.

*Shoulder Strap.*—The same as in dress.

SECOND MASTERS.

*Dress Uniform.*

The same uniform and appointments as Sub-Lieutenants, except that one stripe of light blue velvet, quarter-inch wide, is to be worn below the distinction lace round the sleeve, and the straps are to have crossed anchors.

*Undress Uniform.*

The same as the Sub-Lieutenants, except that the velvet stripe round the sleeve and the devices on the straps are to be the same as the dress.

MIDSHIPMEN.

*Coat.*—Blue cloth, single breasted, with nine notched holes on each breast, and three on each cuff and pocket-flap, with buttons to correspond, lined with white serge, stand-up collar, with a white turn-back on each side of the collar, with notched hole and button.

*Buttons.*—The same as other Officers.

*Sword.*—No sword, but a dirk according to pattern.

*Dirk Belt.*—The same as the Lieutenant's undress belt but with frog instead of slings.

*Hat.*—The uniform cap only.

MASTER'S ASSISTANT AND SECOND CLASS CADETS.

The same as Midshipmen, but instead of the white turn-back, a button-hole of blue twist at each end of the collar, with a corresponding button.

A light blue velvet stripe, quarter-inch wide, to be worn round the sleeve, above the cuff.

NAVAL CADETS.

The same as Midshipmen, but instead of the white turn-back, a button-hole of white twist on the collar, with a corresponding button.

CHIEF GUNNERS, CHIEF BOATSWAINS, AND CHIEF CARPENTERS.

*Coat.*—Blue cloth, if lined, to be with serge, full-down collar, blue lappels to button across, and round cuffs; nine buttons on the lappels, and three on each cuff and pocket, with corresponding blue twist button-holes, and three buttons, in the folds of the skirts. The sleeves to have one row of half-inch distinction lace round them. Buttons the same as other Officers.

*Waistcoat.*—White.

*Cravat or Stock.*—Black.

*Hat.*—Cap only.

*Sword.*—Of the same pattern and length as Commissioned Officers, but the back-piece of the handle is to be plain, with a flute round the top and down the back, with a black fish-skin gripe, bound with three gold wires; the etchings on the blade not blued or gilt.

*Sword Knot.*—Of blue silk, mixed with gold fringe, but no bullion.

*Sword Belt.*—The same as Sub-Lieutenants' undress belt.

GUNNERS, BOATSWAINS, AND CARPENTERS.

The same as Chief Gunners, &c., except that they have no distinction lace on the sleeve.

PETTY OFFICERS, SEAMEN, AND BOYS.

*Blue Cloth Jacket.*—To be made of navy blue cloth, double-breasted, with stand and fall collar, sleeve sufficiently large to go easily over a duck and serge frock, to reach to the hip, with an opening at the cuffs on the seam, with two small black buttons, one inside breast pocket on the left side, and seven black horn crown and anchor buttons seven-tenths of an inch in diameter, on each side, according to a pattern.

*Blue Cloth Trousers.*—To be made of navy blue cloth, of the ordinary naval pattern, fitting tight at the waistband, with two pockets and a broad flap, and stained bone buttons.

*Duck or White Drill Frock.*—To be made with collar and wristbands of blue jean, each having a border of three rows of three-sixteenths of an inch white tape, one-eighth of an inch apart, with one white metal dead-eye button at each of the wrists.

*Duck Trousers.*—To be made of white duck, in a similar manner to the blue trowsers, with white metal dead-eye buttons.

*Blue Serge Frock.*—To be made of the same material and pattern as that now in use.

*Pea Jacket.*—To be of blue Flushing, the same as the present pattern and material, with seven buttons on each side, black horn, navy pattern, one inch and a third in diameter.

*Black Silk Handkerchief.*

*Hat.*—To be black or white, according to climate.

The hat to be four inches high in the crown, three inches wide in the rim, and seven inches across the crown, and made of sennet, covered with brown holland painted black, with a hat ribbon bearing the ship's name; and in warm climates the same hat uncovered.

A chin-stay to be attached to the hat.

*Cap.*—To be worn *at night*, and at sea when ordered.

The cap to be made round, of No. 1 cloth, and partially stiffened across the crown, similar in shape to that worn by Naval Officers, without the peak. Diameter across the crown: For men, ten inches; for boys, nine inches; with a ribbon bearing the ship's name.

A chin-stay to be attached to the cap.

*Woollen Comforter.*—To be of a dark blue colour.

*Badges.*—Petty Officers and Leading Seamen are to wear an embroidered mark of distinction on the upper part of the left sleeve of their jacket, viz.:

Chief Petty Officers..... { Crown and anchor, encircled with laurel.

First Class Petty Officers .... Crown and cross anchor.

Second Class Petty Officers .. Crown and anchor.

Leading Seamen..... The anchor.

On a blue frock the badge is to be red, and blue on a white frock.

Gunnery Instructors and Seamen Gunners are to wear an embroidered mark of distinction on the upper part of the right sleeve of their jackets, viz.:

Gunnery Instructors..... { A gun with rifle and cutlass crossed and crown over.

Seamen Gunners, 1st Class .. A gun and crown.

" " 2nd " .. A gun.

On the blue frock the badge is to be of red cloth, and Blue on the white frock.

Badges and buttons of the approved pattern will be supplied to H.M. ships for issue.

SERVANTS OF ALL CLASSES.

To wear a blue jacket and blue or white trousers, according to order.

NAVAL SCHOOLMASTER.

To wear a round jacket and waistcoat of blue cloth, with gilt crown and anchor buttons, and three buttons on cuff.

*Trousers.*—of blue cloth or white duck.

*Cap.*—Plain blue cloth, with peak and mohair band, without embroidery.

Digitized by Google

CIVIL BRANCHES.

All Officers of the Civil Branches are to wear the same uniform or appointments as Officers of corresponding rank in the Military Branches, with the following exceptions, viz.:—

The coats of all ranks to be single breasted, at angles with the skirt; the distinction laces to be carried round the sleeves, but without the loop; the epaulettes to have silver instead of gold edging to the straps quarter of an inch wide, to be continued round inside the crescent, and outside below it; the devices thereon to be embroidered in gold and silver; the loops of cocked hats to be of half-inch gold lace instead of bullion; the tassels to be flat; and the cap badges and peaks of caps of those Officers entitled to wear them to be embroidered in gold, as per patterns.

The various Civil Branches are to be distinguished from the Military Branch, and from each other, by the introduction of distinctive colours between the gold lace stripes at present worn on the sleeves of Uniform Coats; by the arrangement of buttons on the coat; and by the omission of the sword and baton, and the anchor and cable, on the epaulettes, a star being in each case substituted for these devices; but all Officers are to have the same number of rows of distinction lace round the sleeve; the same width of lace on the coat and trowsers; and the same number of devices on their epaulettes, as the Officers of the Military Branch with whom they respectively rank. In the case of Officers entitled to wear only one row of distinction lace, the velvet stripe is to be worn below the gold. The following are to be the distinguishing colours for the stripes on the sleeve, and the arrangement of the Coat Buttons, viz.:—

MEDICAL DEPARTMENT.

Scarlet velvet stripes, quarter-inch wide, and nine buttons on breast of coat placed by threes.

SECRETARIES' AND PAYMASTERS' DEPARTMENT.

White velvet stripes, quarter-inch wide, and eight buttons placed by twos on breast of coat.

CLERKS.

To wear the Undress Uniform of Assistant Paymasters, but without shoulder straps or lace on sleeves, and with one stripe of white velvet, quarter-inch wide, round the sleeve, above the cuff.

*Cap* only—no sword or dirk.

CLERKS' ASSISTANT.

The same as Clerks.

ENGINEER DEPARTMENT.

Purple velvet stripes, quarter-inch wide, and eight buttons placed by fours on breast of coat.

ASSISTANT ENGINEERS.

*Dress and Undress Uniform.*

The undress uniform of Engineers, but without shoulder straps, or lace on sleeves, and one stripe of purple velvet, quarter-inch wide, round the sleeve, above the cuff.

*Cap.*—Same as Engineers; no sword or dirk.

NAVAL INSTRUCTORS.

Naval Instructors are not required to wear any uniform whatever; but, if they do, it is to be the following:—

*Dress and Undress Uniform.*

Unless in Holy Orders, the same as Secretaries to 2nd. Class Commodores, except that the eight buttons on the breast of the coat are to be placed at equal distances, and without epaulettes or lace to the trowsers.

MEMORANDA.

Full dress is to be worn only on state occasions.

The undress coat, with epaulettes, cocked hat and sword, are to be worn at Courts Martial.

On all special duties, such as Medical Surveys, Examination of Candidates, &c., as well as upon ordinary occasions of duty, frock coat, with the cap and sword, is to be considered sufficient dress.

*Trowsers.*—On all occasions of full dress, officers shall wear blue trowsers, over boots, unless otherwise ordered.

Officers employed afloat are to wear white or blue trowsers as may be directed by the Senior Officer present, but on all occasions they are to be in the same colour as the men.

*Great Coats.*—The great coats for Officers are to be of blue cloth, double breasted, with the number and arrangement of buttons according to the undress uniform assigned to their respective ranks, omitting the pocket flaps; with padded turn-down collar, and with the rows of lace and velvet round the sleeves the same as the undress coats.

All Officers, except Midshipmen, Masters' Assistants, Clerks' Assistants, and Naval Cadets of the First and Second Class, may wear a blue frock, made according to the directions given above for great coats, with the same distinctions of lace and velvet on the sleeves.

Admirals and Commodores of the First Class may wear epaulettes with their frock and great coats, and on such occasions the cocked hat and sword must also be worn.

*Jackets.*—All Officers may wear *on board their ship* a round jacket, without skirts, with their respective arrangement of buttons and distinct on lace, and velvet, double-breasted for the Military Branch, except Midshipmen, Masters' Assistants, Cadets, and Second Class Cadets, who are to wear single-breasted jackets, the same as the Civil Branch.

*Caps.*—Are to be of blue cloth, the diameter of the top to be eight inches, with a black mohair band one and a half-inch wide. Admirals and Commodores of the First Class, and Officers of the Civil Branches ranking with them, to have the peak embroidered all round in gold; Commodores of the Second Class, Captains, and Commanders, and Officers of the Civil Branches ranking with them, the peak embroidered on the front edge only; and all other Officers a plain peak.

The Military Branch to be distinguished by the embroidery on the peak, which is to be of oak leaves, and a device placed in front of the cap, consisting of a crown embroidered in gold and silver and a silver anchor, surrounded by gold laurel wreaths.

The Civil Branches by plain embroidery and the same device embroidered in gold. The peaks of all caps not embroidered to be of patent leather; when embroidered, to be of blue cloth bound with patent leather.

The embroidered peak is not to be worn by any one below the rank of Commander.

Aides-de-Camp to the Queen are to wear a crimson and gold sash over the left shoulder, the same as now worn by Her Majesty's Military Aides-de-Camp.

*Round Hats.*—Officers, during bad weather, when on board their ships, may wear a round black hat, with a narrow black band and buckle and a black silk or leather cockade, with a loop of gold lace half the width of the broad lace on their dress coats, or, if they have no lace on their coats, of black silk ribbon. Midshipmen, Masters' Assistants, and those ranking with them, and Cadets, to have a loop of gold twist.

In warm climates white linen covers to caps may be worn by Officers and Men, subject to the approval of the Commander-in-Chief.

*Belt.*—The sword belt to be worn over the coat.

The new Regulations may be adopted at once by Officers requiring uniforms, and they are to come into full force after 1st July, 1864.

My Lords desire that Commanders-in-Chief and the Captains of Her Majesty's ships will prevent any Officer serving under their command from deviating, in any way whatever, from the foregoing Regulations.

Patterns of Uniform will be exhibited at the Admiralty, and at the Offices of the Port Admirals at Sheerness, Portsmouth, and Devonport.

UNIFORM OF FOREIGN OFFICERS.

Foreign Officers, who are permitted to serve in the Royal Navy, are to be allowed to wear the uniform of the rank in which they may be serving.

By Command of their Lordships,

C. PAGET.

To all Commanders-in-Chief, &c.

---

CIRCULAR No. 15.—E.

*Admiralty, 23rd May*, 1865.

(OFFICERS' UNIFORM.)

My Lords Commissioners of the Admiralty, having had under their consideration the Regulations under Articles 4 and 5, Cap. III., page 26, of the Queen's Regulations and Admiralty Instructions, are pleased to direct that the following Articles shall be substituted for them, viz.:—

ARTICLE 4.

On all occasions of Full Dress Officers shall wear blue trowsers over boots, unless otherwise ordered.

ARTICLE 5.

Officers employed afloat are to wear white or blue trowsers, as may be directed by the Senior Officer present; but on all occasions they are to be in the same colour as the men.

By Command of their Lordships,

C. PAGET.

To all Commanders-in-Chief, &c.

---

MEMORANDUM No. 1.—E.

*Admiralty, 25th March*, 1867.

(*Patrol Jackets for Officers of Marines.*)

My Lords Commissioners of the Admiralty have been pleased to direct, that Officers of the Royal Marine Light Infantry shall wear a blue patrol Jacket, similar to that of Officers of Infantry Regiments of the Line, instead of the double-breasted Frock Coat.

By Command of their Lordships.

HENRY G. LENNOX.

Digitized by Google

# NAVAL RETIREMENT.

*— At the Court of Osborne House, Isle of Wight, the 1st day of August, 1860.*

(Present, the Queen's *Most* Excellent Majesty in Council.)

WHEREAS there was this day read at the Board a Memorial from the Right Honourable the Lords Commissioners of the Admiralty, dated the 31st of July, 1860, the words following, viz.:—

"Whereas having had under consideration the inadequacy of the means at present at our disposal of employing Officers who are fit and desirous to serve your Majesty, as well as our inability to extend sufficient reward by promotion or otherwise to many Officers who have served long and faithfully; and being further of opinion that additional encouragement is required to induce Officers to serve with willingness and zeal while in health and vigour, we would humbly submit to your Majesty that we be empowered in future to award an honourable retirement to Officers who shall have attained an age which renders it unlikely that they will be long fit for further Active Service; and also, as an additional Reward for past Service and as an inducement to Officers on the Active List to seek future Service, we would further suggest that the Half Pay of Lieutenants should hereafter be proportionate to, and made dependent upon, their Length of Service.

"Should your Majesty be graciously pleased to sanction these our propositions, we would humbly submit that we be authorized to carry the following alterations and suggestions into effect.

*"First, as relates to Captains.*

"We would humbly propose that all Captains who have attained, or shall hereafter attain, the age of sixty, without having served in their present rank, be placed on a Retired List, and receive Retired Pay as follows:—

"If on 10s. 6d. Half Pay List when retired 18s. per diem.
If on 12s. 6d. " " " } 20s.
If on 14s. 6d. " " "

"Such Officers to assume the rank and title of Rear-Admiral at the time they would have obtained their Flag by Seniority, had they remained on the Active List.

"Captains who may arrive at the head of the list without having served in that rank, to be placed on the list of Reserved Flag Officers, with the pay of 20s. per diem.

"In making these proposals, we would humbly submit that Captains now on the 14s. 6d. Half Pay List, should not be affected by them, unless by their own desire.

*"Second, as relates to Commanders.*

"It is humbly submitted that all Commanders on the Active List who have attained the age of sixty, or who may hereafter attain that age, be placed on a Retired List, with the rank and title of Retired Captain, and that they receive Half Pay, according to their length of Sea Service, on the scale hereinafter mentioned.

"All Commanders on the Active List, who have not been employed either afloat, in command of Revenue Vessels, in the Coast Guard, or as Mail or Transport Agents, within a period of fifteen years, to be placed on a Retired List, and to receive Retired Pay according to their amount of Sea Service, also on the same scale as hereinafter mentioned; such Officers to be permitted to assume the rank and title of Retired Captain on reaching the age of sixty, but without further addition to their Retired Pay.

*"Scale of Retired Pay.*

"Total Sea Service in the rank of Commander and Lieutenant:—

| | Pay per Diem. Half Pay they may be receiving at the Time when retired. |
|---|---|
| For 9 Years | |
| | s. d. |
| Above 9 Years, and less than 12 Years' Service | 10 6 |
| " 12 " 15 " | 12 6 |
| " 15 " 20 " | 14 6 |
| " 20 | 16 6 |

"Officers after twenty years' service in these ranks, or who are physically incapable of service, to be eligible for the retirement, with the rank and title of Retired Captain, irrespective of age, at the discretion of the Board of Admiralty.

"Time served in command of Revenue Vessels to count as Sea Time.

"Time served in the Coast Guard on Shore, or in Transport Service on Shore, to count as Sea Time, in the scale of Retired Pay, in the proportion of three years in the Coast Guard or Transport Service as one of Sea Service.

"Time served as Mail or Transport Agents afloat or abroad to count for the above purpose as Sea Time, for the first three years, and after that in the proportion of three years' agent's time as two of Sea Service.

"For every year's service as Acting Lieutenant, Mate, or passed Midshipman, after the completion of two years' service, or combined service in those ranks, an Officer to be allowed three pence per diem additional.

"Commanders who have been promoted to the Reserved List of Captains under the Orders in Council of 29th June, 1854, and 30th January, 1856, will be entitled to increase of pay, on the above scale, according to their length of service.

*"Lieutenants."*

"We would humbly submit, that Lieutenants on the Active List who have attained, or who may hereafter attain, the age of sixty, be placed on a Retired List, with the rank and title of Retired Commander, and that they receive pay according to their Sea Service on the hereinafter mentioned scale.

"All Lieutenants on the Active List who have not been employed either afloat or in the Coast Guard, in Command of Revenue Vessels, or as Mail or Transport Agents, within a period of fifteen years, to be placed on a Retired List, and to receive pay also on the same scale as hereinafter mentioned.

"These Officers to be permitted to assume the rank and title of Retired Commander on attaining the age of sixty, but without further addition to their Retired Pay.

*"Scale of Retired Pay.*

"Total Sea Service in the rank of Lieutenant:—

| | Pay per Diem. Half Pay they may be receiving at the Time when retired. |
|---|---|
| Under 6 Years | |
| | s. d. |
| Above 6 Years and less than 9 Years | 7 6 |
| " 9 " " 12 " | 8 6 |
| " 12 " " 15 " | 10 0 |
| " 15 " | 11 6 |

"Officers after twenty years' service in this rank, or who are physically incapable of service, to be eligible for Retirement with the rank and title of Retired Commander, irrespective of age, at the discretion of the Board of Admiralty.

"No further additions from the Active List to be made to the present Retired and Reserved Lists for Commanders and Lieutenants.

"Time served in Command of Revenue Vessels to count as Sea Time.

"Time served in the Coast Guard on Shore, or in the Transport Service on Shore, to count as Sea Time, in the scale of Retired Pay, in the proportion of three years in the Coast Guard or Transport Service as one of Sea Service.

"Time served as Mail or Transport Agents afloat or abroad to count for the above purpose as Sea Time for the first three years, and after that in the proportion of three years' Agents' Time as two of Sea Service.

"For every year's service as Acting Lieutenant, Mate, or passed Midshipman, after the completion of two years' service or combined service in those ranks, an Officer to be allowed three pence per diem additional.

"Officers who may in future be recommended for the usual Promotions on account of Good Service in the Coast Guard or Revenue Cruisers, or as Mail Agents, whom it may not be considered desirable to promote to the Active List, to be promoted to the Retired List, and be paid according to the Service on the above scale.

Digitized by Google

"Lieutenants who have been promoted to the Reserved List of Commanders under the Orders in Council of 20th June, 1851, and 30th January, 1856, will be entitled to increase of pay on the above scale, according to their length of service.

*"Half Pay of Lieutenants on the Active List.*

"We would humbly submit to your Majesty that the Half Pay of Lieutenants be in future fixed according to Sea Service in that rank, on the following scale:—

| | Per Diem. s. d. |
|---|---|
| "Under 3 Years' Sea Time ..... | 4 0 |
| Above 3 " ..... | 5 0 |
| " 6 " ..... | 6 0 |
| " 9 " ..... | 7 0 |
| " 12 " ..... | 8 6 |

"Time served in Command of Revenue Vessels, in the Coast Guard, and as Mail and Transport Agents, to reckon as Sea Service, in the same proportion as we have recommended shall regulate increase of Retired Pay to Officers on the Retired List.

"The present rates of Half Pay to be abolished for the future, but no Officer now in receipt of 6s. and 7s. a day to receive less than his present amount of Half Pay; Lieutenants, however, may be allowed Half Pay at the rate of 5s. a-day, if, through illness contracted in the Service, they shall have been unable to serve three years at sea in that rank.

*"Greenwich Out-Pensions.*

"All Officers on the Active List who accept the Out-Pension of Greenwich Hospital to be placed on the Retired List of the rank which they may then hold, and to be permitted to assume a step in rank on reaching the age of sixty, but without further increase of pay.

"Should your Majesty be graciously pleased to sanction these our suggestions, we would humbly submit that your Majesty will authorize us to carry into operation the several arrangements and changes her in contemplated, from such date or dates as we may think fit and expedient.

"In conclusion, we beg leave to represent to your Majesty that the Lords Commissioners of your Majesty's Treasury have sanctioned the additional expenses which will be entailed in carrying out this proposed scheme."

Her Majesty having taken the said Memorial into consideration, was pleased by and with the advice of Her Privy Council, to approve of what is therein proposed. And the Right Honourable the Lords Commissioners of the Admiralty are to give the necessary directions herein accordingly.

(Signed) EDMUND HARRISON.

## EXTRACT FROM THE QUEEN'S REGULATIONS.

*Greenwich Out-Pensions.*

All Officers on the Active List who accept the Out-Pension of Greenwich Hospital to be placed on the Retired List of the Rank which they may then hold; Commanders and Lieutenants to be permitted to assume a step in Rank on reaching the age of 60, but without further increase of Pay.

1. All officers retired under this scheme to be eligible for the Out-pension of Greenwich Hospital for the rank that they held on the Active List, provided that they shall have served the following periods of commissioned time afloat:—

Captains, 15 years, including time as Commanders and Lieutenants.

Commanders, 12 years, including time as Lieutenant.

Lieutenants, 9 years in that rank.

2. Officers who have received, or who may hereafter receive, severe wounds in action, or disabling hurts on actual service, are to be exempt from the above rule respecting time of service.

3. Officers on the Reserved and Retired lists of Captains or Commanders prior to the 1st of August, 1860, to be eligible for the Out-pension of Greenwich Hospital on the conditions stated in Articles 1 and 2 of this section.

4. The regulations laid down in the scheme of retirement respecting time served in the Coast Guard, Transport, or Mail Service, to apply to the time required to be served for Greenwich out-pension.

*Widows' Pensions.*

The following pensions will be allowed to the widows of officers retired under this scheme, viz.:

| | £ |
|---|---|
| 1. Captains of three years' standing and upwards .. .. .. .. .. .. .. .. | 90 a-year |
| 2. Captains under three years' standing .. .. | 80 " |
| 3. Commanders retired with the rank of Captain .. .. .. .. .. .. .. .. | 75 " |
| 4. Lieutenants retired with the rank of Commander .. .. .. .. .. .. .. .. | 60 " |

*At the Court at Windsor,*

*the 9th day of July, 1864.*

(Present, the Queen's Most Excellent Majesty in Council.)

WHEREAS there was this day read at the Board a Memorial from the Right Honourable the Lords Commissioners of the Admiralty, dated the 29th of June, 1864, in the words following, viz.:—

"Whereas your Majesty by an Order in Council, dated the 1st of August, 1860, was graciously pleased to authorize us to carry into effect certain changes in the Half-pay and Retirement of Officers of your Majesty's Navy; and whereas we are humbly of opinion that it would greatly tend to the advantage of the Naval Service if certain further alterations and amendments, as hereinafter introduced, were to be made in the scheme approved of in your Majesty's said Order in Council; we would humbly submit the following propositions for your Majesty's gracious approval.

*"First, as relates to Captains.*

"1. That the Active List of Captains shall be reduced from 350 to 300.

"2. That the existing system of placing on a Retired List all Captains who may from time to time attain the age of sixty without having served in their present rank, shall be extended to Captains who may attain the age of sixty and have served a portion of but not the full sea time required to qualify them for promotion to the Active List of Flag Officers. Such Officers to receive Retired Pay as follows:

"If on the 10s. 6d. Half-pay List when retired 18s. per diem.
If on the 12s. 6d. " " " } 20s. "
If on the 14s. 6d. " " "

Such Officers to assume the rank and title of Rear-Admiral at the time they would have obtained their Flag by seniority had they remained on the Active List, and then to receive Retired Pay at the rate of 25s. per diem, subject, however, to the proviso contained in Paragraph 8.

"3. That the above system of retirement shall be extended to Captains who may have attained the age of fifty-five, provided they be willing and desirous to accept the same, subject to the proviso contained in Paragraph 4.

"When the Active List of Captains shall have been reduced to 300, no Captain shall be eligible for retirement under this Clause who has not been five years on that List.

"4. That Captains who shall be found physically unfit for service may, at our discretion, be allowed to retire, irrespective of age, at the several rates of 18s. or 20s. a-day, according to their standing on the List, provided they shall have served at sea in the ranks of Lieutenant, Commander, or Captain, a combined period of 15 years; and if less than that period of service, at the rate of 16s. a-day. Such Officers to be allowed to rise in rank and pay with other Captains of their standing, subject to the proviso contained in Paragraph 8.

"5. That we may be empowered, at our discretion, to allow a limited number of Captains who may have attained the age of fifty, and who are not desirous of further employment, to retire on the foregoing conditions, and subject to the same proviso. When the Active List of Captains shall have been reduced to 300, no further retirement of Officers shall take place under this clause.

"6. That Captains who may arrive at their turn for promotion to the Flag List, without having served the time required to qualify them for their Active Flags, shall be placed on the List of Reserved Rear-Admirals.

"These Officers, and also such Officers as may, under the provisions of the Order in Council of 1st August, 1860, have been already promoted to the Reserved Flag List, to be allowed pay at the rate of 25s. a-day; subject, however, to the proviso contained in Paragraph 8.

"7. That the increased rate of 25s. per diem Half-pay shall be extended to Officers who, under the provisions of the Order in Council of 1st August, 1860, have already attained or may hereafter attain the rank of Rear-Admiral on the Retired List, subject to the same proviso. All Officers who

Digitized by Google

are either now or who may be in future, retired under the provisions of the Order in Council of 1st August, 1860, to be allowed to rise to the higher grades on the Retired Flag List, according to the seniorities which they respectively held or the List of Captains, but without receiving any further increase of retired pay or emolument.

" 8. That no Officer who was not on the Active List of Captains previously to the 1st of August, 1860, shall be allowed more than the pay of 20*s.* a-day on attaining the rank of Rear-Admiral, unless he shall have completed one year's service at sea in the rank of Captain.

*" Second, as relates to Commanders.*

" 9. That the Active List of Commanders be reduced from 450 to 400.

" 10. That the existing system of placing on the Retired List, under the conditions specified in the Order in Council of 1st August, 1860, all Commanders who have not served within a period of fifteen years either Afloat or in command of Revenue Vessels or in the Coastguard, or as Mail Agent, or Transport Officer, shall be extended to Commanders who have not been so employed during a period of ten years; such Officers, and Officers of Greenwich Hospital of similar rank, to be permitted to assume the rank and title of Retired Captain on reaching the age of 60 or on attaining 15 years' seniority on the List of Commanders, and to receive on their retirement pay on the scale provided for in the said Order in Council, with this difference only, that Officers who shall in future retire shall reckon their service in the Coast Guard on shore or Transport Service on shore as half the same period served at sea, instead of one-third, as at present.

" 11. That the same plan of retirement, with its corresponding benefits of rank and Retired Pay, shall be extended to Commanders who may have attained the age of 55, provided they be willing and desirous to accept the same.

" 12. We would further propose that we be empowered, at our discretion, to allow a limited number of Commanders, who may have attained the age of 45, and who are not desirous of further employment, to retire on the foregoing conditions. When the Active List of Commanders shall have been reduced to 400, no further retirement of Officers shall take place under this clause.

" 13. That Commanders who have already been removed from the Active to the Retired List of that rank, under the provisions of the Order in Council of 1st August, 1860, shall, as well as those who may hereafter so retire, be allowed to assume the rank of Retired Captain on attaining 15 years' seniority, but without any increase of Half-pay or Widow's Pension, beyond that authorized by the said Order in Council.

*" Third, as relates to Lieutenants.*

" 14. That the Active List of Lieutenants shall not exceed 1,000, instead of 1,200, the number at which it is at present fixed.

" 15. That Lieutenants who have completed 15 years' sea service in that rank, and who have attained the age of 45, shall be allowed to retire with the rank of Retired Commander. Such Officers to receive Retired Pay and their Widows to be allowed Pensions on the scale provided for in the Order in Council of 1st August, 1860, with this difference only, that such Officers who shall in future retire shall reckon their service in the Coast Guard on shore or Transport Service on shore, as half the same period served at sea, instead of one-third, as at present.

" 16. That Lieutenants who are either now on the Reserved or Retired List, or who may be in future retired under the provisions of the Order in Council of 1st August, 1860, and Lieutenants of Greenwich Hospital, shall be allowed to assume the rank of Retired Commander on attaining 15 years' seniority, but without any increase of Half-pay or Widow's Pension, beyond that authorized by the Orders in Council under which they were respectively retired.

" 17. Lastly, it was provided by Your Majesty's Order in Council of 1st August, 1860, that Commanders and Lieutenants should in future, on being retired from the Active List, be awarded Retired Half-pay, graduated according to length of service; and whereas it has been represented to us that, although this system has, generally speaking, tended greatly to the advantage of these classes of Officers, there have been and may be hereafter cases in which Officers so retired might receive a less amount of pay than that which they would have enjoyed had their position not been disturbed by the provisions of the said Order in Council; in order, therefore, to prevent such Officers from becoming sufferers by a retrospective regulation, we would humbly submit to Your Majesty, that on their rising to a position which, had they continued on the Active List, would have entitled them to any higher rate of Half-pay, they should be exempted from the provisions of the Order in Council of 1st August, 1860, and awarded the same amount of Retired Pay as if their position had not been disturbed by those provisions.

" Should Your Majesty be graciously pleased to sanction these our suggestions, we would humbly submit that Your Majesty will authorize us to carry into operation the several arrangements and changes herein contemplated, from the 1st of July, 1864."

Her Majesty having taken the said Memorial into consideration, was pleased, by and with the advice of Her Privy Council, to approve of what is therein proposed, and the Right Honourable the Lords Commissioners of the Admiralty are to give the necessary directions herein accordingly.

(Signed) EDMUND HARRISON.

---

*Admiralty, 2nd April, 1866.*

Her Majesty, by Her Order in Council of the 28th March, 1866, having been graciously pleased to sanction the following alterations and amendments in the present system of promotion and retirement in the Royal Navy, as provided by Her Majesty's Orders in Council of 1st August, 1860, and 9th July, 1864, the Lords Commissioners of the Admiralty hereby give notice of the mode in which such arrangements will be carried into effect;

1. Compulsory retirement to be extended to all the Executive Lists.

2. Admirals to be retired on attaining 70 years of age, or when physically unfit for service.

3. Vice-Admirals to be retired on attaining 68 years of age, or when physically unfit for service.

4. Rear-Admirals to be retired on attaining 65 years of age, or when physically unfit for service.

5. Flag Officers, at present on the Active List, who may be retired under these Regulations, will retain all the privileges of rising in rank and pay to which they are now entitled; but no Flag Officer who has not hoisted his flag will be considered eligible for the appointments of Vice and Rear-Admirals of the United Kingdom, or for promotion to the rank of Admiral of the Fleet.

6. The Active Flag List to be reduced to 85:—

| | |
|---|---|
| Admirals of the Fleet and Admirals (But not to be more than three Admirals of the Fleet at one time.) | 21 |
| Vice-Admirals | 22 |
| Rear-Admirals | 42 |
| Total | 85 |

This reduction to be made gradually, by only filling up two out of every three vacancies caused by the removal of Flag Officers who accept Greenwich Pensions, and by retirements from age, whether optional or compulsory. Vacancies from all other causes to be filled up as they occur. Vacancies on the List of Flag Officers on Reserved Half-pay in receipt of Service Pensions, and on the List of Flag Officers of Greenwich Hospital, will not be filled up.

7. Flag Officers, at present on the Active List, who have hoisted their Flags, or been employed at the Admiralty, since their promotion to Flag Rank, are to be allowed to remain their places on the Active List if they should prefer it, but they may be placed on the Retired List at their own request, with the consent of the Admiralty. Officers coming on the Flag List after this date will be subject to compulsory retirement at the ages specified above, whether they have served or not.

8. Captains to be retired on attaining sixty years of age, or when physically unfit for service, on the terms of the Order in Council of the 9th of July, 1864. Those at present on the Active List who, before attaining the age of sixty, shall have served the necessary time to qualify them for promotion to the Active Flag List, are to be allowed to retain their places on the Active List, if they should prefer it; but no Captain will be eligible for promotion to the Active Flag List after sixty years of age, or if physically unfit for service.

9. Officers promoted to the rank of Captain after the date authorised by Her Majesty's Order in Council, to be subjected to compulsory retirement on attaining the age of sixty, whether they have served or not.

10. Captains of sixty years of age, who have served the necessary time to qualify them for promotion to the Active Flag List, and who remain on the Captains' List until promoted to Rear-Admiral, to be placed on the Retired List, but will be allowed to rise by seniority to the rank and pay of Vice-Admiral and Admiral respectively. Captains who have

Digitized by Google

served their time, but who retire voluntarily before reaching the top of the List, will not be entitled to rise to higher pay as Flag Officers than twenty-five shillings a day, in accordance with the Order in Council of 9th July, 1864.

11. Captains who have not served their time for Active Flag Rank, and who have been unemployed for ten years, to be retired on the terms of the Order in Council of 9th July 1864.

12. Captains to be allowed to retire on attaining fifty years of age, with the consent of the Admiralty, on the terms of the Order in Council of 9th July, 1864.

13. The Captains' List to be reduced gradually to 250, by filling up only two out of every three vacancies caused by age-retirements from that list, whether optional or compulsory. Vacancies from all other causes are to be filled up as they occur.

14. Commanders to be retired at the age of 55, or when physically unfit for service, and to be allowed to retire at 50, with the consent of the Admiralty, on the terms of the Order in Council of 9th July, 1864.

15. Lieutenants to be retired at 55, or when physically unfit for service, and to be allowed to retire at 45, with the consent of the Admiralty, on the terms of the Order in Council of 9th July, 1864.

16. Time served by Naval officers in future retiring from Civil employments connected with the Navy, which does not entitle them to Civil superannuation, to be allowed to reckon towards increase of half or retired pay, in the proportion of one year for every two served in that capacity. In the case of Captains, twelve years served in such Civil capacity will entitle an officer to rise to the higher rates of retired pay of Vice-Admiral and Admiral respectively.

---

CIRCULAR, No. 28.—W.

*Admiralty, 25th July*, 1864.

(RETIREMENT OF CERTAIN CLASSES OF OFFICERS.)

My Lords Commissioners of the Admiralty have been pleased, under the authority of Her Majesty's Order in Council of the 9th July, 1864, to establish the following Regulations for the Retirement of certain Classes of Officers:—

All Masters Attendant, Assistant-Masters Attendant, Queen's Harbour Masters, Staff Commanders, Masters, Paymasters, Inspectors of Machinery Afloat, Chief Engineers, Chief Gunners, Chief Boatswains, Chief Carpenters, and Warrant Officers, are to be removed from the Active Lists of their respective Classes on attaining the age of 60; or previously, if proved to be physically unfit for service; they are to have the option of retiring at the age of 55, on the Half-pay, and in the case of Chief Gunners, Chief Boatswains, Chief Carpenters, and Warrant Officers, on the Superannuation Allowance they may have earned by service. Paymasters who may have completed 20 years' service, including Acting Paymasters' time, and not more than 4 years' time as Assistant Paymaster, are to have the rank of Paymasters-in-Chief; and Paymasters who may be employed otherwise than in the Naval Service, and who may not be desirous of employment afloat, are to be eligible for retirement at the discretion of their Lordships.

By Command of their Lordships,

C. PAGET.

To all Commanders-in-Chief, &c.

---

CIRCULAR No. 7.—W.

*Admiralty, 20th February*, 1866.

(RETIREMENT OF CHAPLAINS.)

My Lords Commissioners of the Admiralty are pleased, under the authority of Her Majesty's Order in Council of the 3rd February, 1866, to direct that Chaplains of the Royal Navy shall be placed on the Retired List on attaining the age of Sixty-five years.

By command of their Lordships,

C. PAGET.

To all Commanders-in-Chief, &c.

---

CIRCULAR No. 30.—W.

*Admiralty, 14th August*, 1866.

(TIME SERVED BY CHAPLAINS AND MEDICAL OFFICERS IN HER MAJESTY'S DOCKYARDS AND NAVAL HOSPITALS.)

My Lords Commissioners of the Admiralty are pleased to direct, under the authority of Her Majesty's Order in Council of 9th August, 1866, that the Time served by Chaplains and Medical Officers in Dock Yards and Naval Hospitals shall count for increase of Half Pay and Widows' Pensions, provided they have not held such appointments sufficiently long to entitle them to Civil Pensions.

By Command of their Lordships,

HENRY G. LENNOX.

To all Commanders-in Chief, &c.

---

CIRCULAR No. 12.—W.

*Admiralty, 17th April*, 1865.

(STAFF COMMANDERS AND MASTERS, REMOVALS FROM ACTIVE LIST.)

Under the authority of Her Majesty's Order in Council of 31st March, 1865, Staff Commanders and Masters may be removed to the Reserved Half-pay List under the following conditions:—

1. When they shall not have served afloat, in the Coast Guard, or as Naval Agent, or Transport Officer, within a period of seven years.

2. When they shall hold appointment of a Civil Nature, and shall not be desirous of serving afloat.

3. When from previous misconduct or incapacity they shall be considered unfit to be entrusted with the navigation of one of Her Majesty's Ships.

Staff Commanders who may be removed from the Active List, after 20 years' service on Full-pay in the ranks of Staff-Commander and Master, will be eligible for the rank of Retired Captain, provided they shall have attained the age of 55 years.

By Command of their Lordships,

C. PAGET.

To all Commanders-in-Chief, &c.

---

CIRCULAR No. 32.—C.

*Admiralty, 12th July*, 1864.

(SEA SERVICE.)

In pursuance of Her Majesty's Order in Council of the 9th of July, 1864, the Lords Commissioners of the Admiralty are pleased to issue the following Rules and Regulations relative to sea time:—

*Definition of Sea Service.*

1. Sea Service to be defined and regarded in the case of executive officers as time served in Her Majesty's ships actually employed on active service at sea, or in Her Majesty's vessels actually employed in surveying, or in command of Her Majesty's Yachts.

2. The employment of an Officer in the following capacities to reckon only as time entitling him to increased pay or retired pay, and not as sea service (except as provided in paragraph 3), such time to reckon in the proportions which have been or may be defined by Order in Council.

*a.* Harbour or Coast Guard Service in ships, whether at home or abroad.*

*b.* Coast Guard Transport and Packet Service on shore

*c.* Superintendent of a Dockyard.

*d.* Mail Agent or Transport Officer.

*e.* Surveying Coasts and Harbours in other than regular surveying Vessels.

*As relates to Captains.*

3. To qualify a Captain whose seniority brings him in turn for advancement to the active list of Flag Officers, he must have been borne on the books of one or more of Her Majesty's Ships as Captain four complete years during war, or six complete years during peace, or five complete years during war and peace combined, three years of such complete period to be sea service in command of one of Her Majesty's rated ships, as defined in paragraph 1; and the

* Her Majesty's Order in Council of 9th May, 1866, directs that such Captains as may have commanded, or may in future command, Harbour Ships on Foreign Stations, whether at the Island of Ascension, at Bermuda, the Cape of Good Hope, Jamaica, Hong Kong, or Rio de Janeiro, and who at the same time shall have had the superintendence and conduct of the duties of any one of the said Ports, shall be allowed to reckon the time so served by them as equivalent to time served in command of one of Her Majesty's ships.

Digitized by Google

remainder, as the case may be, in command of a Coast Guard or Harbour Ship, or as Superintendent of a Dockyard, or in Transport duties afloat, or as additional for full pay on the books of a Ship in Commission for service afloat or for service in Naval Barracks. Officers who have completed the time required by existing regulations to qualify them for their active flag will not be subjected to this rule.

4. To entitle a Captain to count war time, he must have commanded a ship actually employed on active service at sea or a vessel actually employed in surveying, during war by Royal proclamation, unless otherwise provided for by special Order in Council.

5. No Captain will be eligible to command a stationary ship at home, or a Coast Guard ship, or to Superintend a Dock Yard, Victualling Yard, Naval Hospital, or Naval Barracks, who has not previously commanded a sea-going ship as Captain for three years.

*As relates to Commanders.*

6. The one year's service required to qualify a Commander for promotion to the rank of Captain on the active list, must be sea service as defined in paragraph 1.

7. No Commander will be eligible to command a stationary ship at home who has not one year's sea service.

*As relates to Lieutenants.*

8. The two years' service required to qualify a Lieutenant for promotion to the rank of Commander on the active list must be sea service as defined in paragraph 1.

By Command of their Lordships,

G. PAGET.

To all Commanders-in-Chief, &c.

## PENSIONS OF COAST GUARD OFFICERS.

Chief Officers, Senior Mates, and Second Mates, of Her Majesty's Coast Guard Cruizers, who have entered the service subsequently to the 1st January, 1858, the date of the transfer of the Coast Guard Service to the Admiralty, will be entitled to the following rates of superannuation allowance:—

| Rank of Officer. | Pension. | Maximum. | Widow's Pension. |
|---|---|---|---|
| Chief Officer | £100 a year, with an additional £5 for each year's service as Chief Officer, up to | £150 | £50 |
| Senior Mate | £82 a year, with an additional £3 for each year's service as a Senior Mate, up to | £110 | £36 |
| Second Mate | £62 a year, with an additional £3 for each year's service as Second Mate, up to | £100 | £25 |

The same regulations to be followed in awarding these pensions as in the cases of the Widows of other Officers.

Digitized by Google

## SCALE of PENSIONS to the WIDOWS of the undermentioned Officers of the Royal Navy and Royal Marines, and Compassionate Allowances to the Legitimate Children of the said Officers.

| Rank of Officer. | Widow's Ordinary Pension. | Special Pension in lieu of Ordinary Pension. | | Compassionate Allowance to Legitimate Children. | | | Aggregate Amount of Allowances to the Family of any Officer not to exceed | |
|---|---|---|---|---|---|---|---|---|
| | | If the officer was killed in action, or died within six months of wounds received in action. | If the Officer was drowned, or suffered other violent death in an immediate act of duty, or if it shall be proved to the satisfaction of the Lords Commissioners of the Admiralty, that he died from the effects of any injury or disease caused by extraordinary exposure or exertion on service within 6 months after his being first certified to be ill. | If the Officer was killed in action, or died within 6 months of wounds received in action. | If the Officer was drowned, or suffered other violent death in an immediate act of duty, or if it shall be proved to the satisfaction of the Lords Commissioners of the Admiralty, that he died from the effects of any injury or disease caused by extraordinary exposure or exertion on service within 6 months after his being first certified to be ill. | Ordinary Compassionate Allowance. | If Killed in Action. | If not Killed in Action. |
| **1. MILITARY BRANCH. NAVAL OFFICERS.** | £ | £ | £ | £ | £ | £ | £ | £ |
| Flag Officers on the Active, Reserved, and Retired Lists; Captains of the Fleet and Commodores | 120 | According to circumstances | | 25 to 40 | 20 to 30 | 16 to 20 | 500 | 300 |
| Captains of 3 years' standing and upwards | 90 | 200 | 150 | 18 to 25 | 16 to 20 | 14 to 16 | 350 | * |
| Captains under 3 years' standing | 80 | 200 | 140 | | | | | |
| Captains retired under Order in Council, dated 24th April, 1847 | 110 | .. | .. | .. | .. | 14 to 16 | .. | * |
| Captains retired under Orders in Council dated 1st August 1860 and 9 July 1864 | The same as Captains on the Active List, according to seniority | | | | | 14 to 16 | .. | * |
| Captains on Reserved Half-Pay, being Commanders promoted, under Orders in Council, dated 25th June, 1851, and 30th January, 1856 | Ditto | | | | | 14 to 16 | .. | * |
| Commanders on the Active List, retired on or after the 11th June, 1863, with the rank of Captain, under Order in Council of 1st Aug. 1860. | 80 | .. | .. | .. | .. | 14 to 16 | .. | * |
| †Commanders retired with the rank of Captain, under Orders in Council, dated 10th August, 1840, 1st August, 1860, and 9th July, 1864 | 75 | .. | .. | .. | .. | 14 to 16 | .. | * |
| Commanders | 80 | 200 | 140 | 18 to 25 | 16 to 20 | 14 to 16 | 350 | * |
| Commanders, on reserved Half-pay, under Orders in Council, dated 25th June, 1850, and 30th of January, 1856 | 70 | .. | .. | .. | .. | 12 to 14 | .. | * |
| Lieutenants retired with the rank of Commander, under Orders in Council, dated 30th January, 1846, 24th April, 1847, 1st August, 1860, and 9th July, 1864 | 60 | .. | .. | .. | .. | 12 to 14 | .. | * |
| Lieutenants retired with the rank of Commander, under Orders in Council, dated 1st November, 1850, and 9th July, 1864 | 50 | .. | .. | .. | .. | 9 to 12 | .. | * |
| Lieutenants (on the Active List) of 8 years' seniority and upwards on the 11th of June, 1863; also Lieutenants retired with rank of Commander under Orders in Council of August, 1860, and July, 1864, provided they had 8 years' seniority on the *Active* List on 11th of June, 1863 | 70 | 120 | 100 | 12 to 16 | 10 to 14 | 9 to 12 | 150 | * |
| All other Lieutenants | 50 | 80 | 65 | 12 to 16 | 10 to 14 | 9 to 12 | 150 | * |
| Staff Captains, late Masters of the Fleet | 80 | 200 | 140 | 18 to 25 | 16 to 20 | 14 to 16 | 350 | * |
| Masters, retired with the rank of Captain, under Order in Council, dated 28th February, 1855 | The same as Captains on the Active List, according to seniority as Captains | | | | | 14 to 16 | .. | * |
| Masters'-Attendant and Queen's Harbour-Masters and Assistant Masters' Attendant on retiring with the rank of Captain | | | | | | | | |
| Masters, retired with the rank of Commander, under Order in Council, dated 28th February, 1855 | 80 | .. | .. | .. | .. | 14 to 16 | .. | * |

† If retired *after* the 11th of June, 1863, the Widows of these Officers will be entitled to the higher pension; see Circular, No. 31.

Digitized by Google

are either now or who may be in future, retired under the provisions of the Order in Council of 1st August, 1860, to be allowed to rise to the higher grades on the Retired Flag List, according to the seniorities which they respectively held or the List of Captains, but without receiving any further increase of retired pay or emolument.

"8. That no Officer who was not on the Active List of Captains previously to the 1st of August, 1860, shall be allowed more than the pay of 20*s.* a-day on attaining the rank of Rear-Admiral, unless he shall have completed one year's service at sea in the rank of Captain.

*"Second, as relates to Commanders.*

"9. That the Active List of Commanders be reduced from 450 to 400.

"10. That the existing system of placing on the Retired List, under the conditions specified in the Order in Council of 1st August, 1860, all Commanders who have not served within a period of fifteen years either Afloat or in command of Revenue Vessels or in the Coastguard, or as Mail Agent, or Transport Officer, shall be extended to Commanders who have not been so employed during a period of ten years; such Officers, and Officers of Greenwich Hospital of similar rank, to be permitted to assume the rank and title of Retired Captain on reaching the age of 60 or on attaining 15 years' seniority on the List of Commanders, and to receive on their retirement pay on the scale provided for in the said Order in Council, with this difference only, that Officers who shall in future retire shall reckon their service in the Coast Guard on shore or Transport Service on shore as half the same period served at sea, instead of one-third, as at present.

"11. That the same plan of retirement, with its corresponding benefits of rank and Retired Pay, shall be extended to Commanders who may have attained the age of 55, provided they be willing and desirous to accept the same.

"12. We would further propose that we be empowered, at our discretion, to allow a limited number of Commanders, who may have attained the age of 45, and who are not desirous of further employment, to retire on the foregoing conditions. When the Active List of Commanders shall have been reduced to 400, no further retirement of Officers shall take place under this clause.

"13. That Commanders who have already been removed from the Active to the Retired List of that rank, under the provisions of the Order in Council of 1st August, 1860, shall, as well as those who may hereafter so retire, be allowed to assume the rank of Retired Captain on attaining 15 years' seniority, but without any increase of Half-pay or Widow's Pension, beyond that authorized by the said Order in Council.

*"Third, as relates to Lieutenants.*

"14. That the Active List of Lieutenants shall not exceed 1,000, instead of 1,200, the number at which it is at present fixed.

"15. That Lieutenants who have completed 15 years' sea service in that rank, and who have attained the age of 45, shall be allowed to retire with the rank of Retired Commander. Such Officers to receive Retired Pay and their Widows to be allowed Pensions on the scale provided for in the Order in Council of 1st August, 1860, with this difference only, that such Officers who shall in future retire shall reckon their service in the Coast Guard on shore or Transport Service on shore, as half the same period served at sea instead of one-third, as at present.

"16. That Lieutenants who are either now on the Retired List, or who may be in future retire under the provisions of the Order in Council of 1st August, 1860, and Lieutenants of Greenwich Hospital, shall be allowed to assume the rank of Retired Commander on attaining 15 years' seniority, but without any increase of Half-pay or Widow's Pension, beyond that authorized by the Orders in Council under which they were respectively retired.

"17. Lastly, it was provided by Your Majesty's Order in Council of 1st August, 1860, that Commanders and Lieutenants should in future, on being retired from the Active List, be awarded Retired Half-pay, graduated according to length of service; and whereas it has been represented to us that, although this system has, generally speaking, tended greatly to the advantage of these classes of Officers, there have been and may be hereafter cases in which Officers so retired might receive a less amount of pay than that which they would have enjoyed had their position not been disturbed by the provisions of the said Order in Council; in order, therefore, to prevent such Officers from becoming sufferers by a retrospective regulation, we would humbly submit to Your Majesty, that on their rising to a position which, had they continued on the Active List, would have entitled them to any higher rate of Half-pay, they should be exempted from the provisions of the Order in Council of 1st August, 1860, and awarded the same amount of Retired Pay as if their position had not been disturbed by those provisions.

"Should Your Majesty be graciously pleased to sanction these our suggestions, we would humbly submit that Your Majesty will authorize us to carry into operation the several arrangements and changes herein contemplated, from the 1st of July, 1864."

Her Majesty having taken the said Memorial into consideration, was pleased, by and with the advice of Her Privy Council, to approve of what is therein proposed, and the Right Honourable the Lords Commissioners of the Admiralty are to give the necessary directions herein accordingly.

(Signed) EDMUND HARRISON.

---

*Admiralty, 2nd April, 1866.*

Her Majesty, by Her Order in Council of the 24th March 1866, having been graciously pleased to sanction the following alterations and amendments in the present system of promotion and retirement in the Royal Navy, as provided by Her Majesty's Orders in Council of 1st August, 1860, and 9th July, 1864, the Lords Commissioners of the Admiralty hereby give notice of the mode in which such arrangements will be carried into effect:

1. Compulsory retirement to be extended to all the Executive Lists.

2. Admirals to be retired on attaining 70 years of age, or when physically unfit for service.

3. Vice-Admirals to be retired on attaining 68 years of age, or when physically unfit for service.

4. Rear-Admirals to be retired on attaining 65 years of age, or when physically unfit for service.

5. Flag Officers, at present on the Active List, will be retired under these Regulations, will retain all the privileges of rising in rank and pay to which they are entitled; but no Flag Officer who has not hoisted his flag will be considered eligible for the appointments of Vice or Rear-Admirals of the United Kingdom, or for promotion to the rank of Admiral of the Fleet.

6. The Active Flag List to be reduced to 85:—

| | |
|---|---|
| Admirals of the Fleet and Admirals (But not to be more than three Admirals of the Fleet at one time.) | |
| Vice-Admirals | |
| Rear-Admirals | |

Digitized by Google

entioned Officers of the Royal
ces to the Legitimate Children

| | Compassionate Allowance to Legitimate Children. | | | Aggregate Amount of Allowances to the Family of any Officer not to exceed | |
|---|---|---|---|---|---|
| | If the Officer was killed in action, or died within 6 months of wounds received in action. | If the Officer was drowned, or suffered other violent death in an immediate act of duty, or if it shall be proved to the satisfaction of the Lords Commissioners of the Admiralty, that he died from the effects of any injury or disease caused by extraordinary exposure or exertion on service within 6 months after the being first certified to be ill. | Ordinary Compassionate Allowance. | If Killed in Action. | If not Killed in Action. |
| | £ | £ | £ | £ | £ |
| } | 25 to 40 | 20 to 30 | 16 to 20 | 500 | 300 |
| } | 18 to 25 | 16 to 20 | 14 to 16 | 350 | |
| | .. | .. | 14 to 16 | .. | |
| on the Active List, according to seniority | | | 14 to 16 | .. | |
| Ditto | | | 14 to 16 | .. | |
| | .. | .. | 14 to 16 | .. | |
| | .. | .. | 14 to 16 | .. | |
| 140 | 18 to 25 | 16 to 20 | 14 to 16 | 350 | |
| | .. | .. | 12 to 14 | .. | |
| | .. | .. | 12 to 14 | .. | |
| | .. | .. | 9 to 12 | .. | |
| | | | 9 to 12 | 180 | |
| | | | 9 to 12 | 180 | |
| | | | 14 to 16 | 350 | |
| } | | | 14 to 16 | .. | |
| | | | 14 to 16 | .. | |

ed to the higher grades.

Digitized by Google

Scale of Pensions to Widows, &c.—*continued.*

| Rank of Officer. | Widow's Ordinary Pension. | Special Pension in lieu of Ordinary Pension. If the Officer was killed in action, or died within six months of wounds received in action. | Special Pension in lieu of Ordinary Pension. If the Officer was drowned, or suffered other violent death in an immediate act of duty, or if it shall be proved to the satisfaction of the Lords Commissioners of the Admiralty, that he died from the effects of any injury or disease caused by extraordinary exposure or exertion on service within 6 months after his being first certified to be ill. | Compassionate Allowance to Legitimate Children. If the Officer was killed in action, or died within 6 months of wounds received in action. | Compassionate Allowance to Legitimate Children. If the Officer was drowned, or suffered other violent death in an immediate act of duty, or if it shall be proved to the satisfaction of the Lords Commissioners of the Admiralty, that he died from the effects of any injury or disease caused by extraordinary exposure or exertion on service within 6 months after his being first certified to be ill. | Compassionate Allowance to Legitimate Children. Ordinary Compassionate Allowance. | Aggregate Amount of Allowances to the Family of any Officer not to exceed. If Killed in Action. | Aggregate Amount of Allowances to the Family of any Officer not to exceed. If not Killed in Action. |
|---|---|---|---|---|---|---|---|---|
| | £ | £ | £ | £ | £ | £ | £ | £ |
| Masters retired with the rank of Commander, under Order in Council, dated 19th May, 1846 | 60 | .. | .. | .. | .. | 12 to 14 | .. | .. |
| Masters-Attendant, Queen's Harbour-Masters, and Assistant Masters-Attendant, being Masters promoted to the rank of Commander | 80 | .. | .. | .. | .. | 14 to 16 | .. | .. |
| Staff Commanders | 80 | 200 | 140 | 16 to 20 | 14 to 17 | 12 to 14 | 250 | .. |
| Masters of 8 years' standing and upwards | 70 | 120 | 100 | | | | | |
| Masters under 8 years' standing | 50 | 80 | 65 | 12 to 6 | 10 to 14 | 9 to 12 | 150 | .. |
| Sub-Lieutenants | .. | 60 | 50 | .. | .. | .. | .. | .. |
| Second Masters | .. | 60 | 50 | .. | .. | .. | .. | .. |
| Chief Gunners | 80 | 45 | 40 | 6 to 12 | 5 to 10 | 4 to 8 | 80 | 50 |
| Chief Boatswains | | | | | | | | |
| Chief Carpenters | | | | | | | | |
| Gunners | | | | | | | | |
| Boatswains | | | | | | | | |
| Carpenters | 25 | 35 | 30 | .. | .. | .. | .. | .. |
| Warrant, or 2nd Class Chief Officers of Coast Guard | | | | | | | | |
| **2. CIVIL BRANCH. NAVAL OFFICERS.** | | | | | | | | |
| Chaplains under Order in Council, dated 13th May, 1859. Under 10 years' service on Full Pay | 50 | 80 | 65 | 12 to 16 | 10 to 14 | 9 to 12 | 150 | .. |
| Chaplains under Order in Council, dated 13th May, 1859. 10 and under 20 years' service on Full Pay | 70 | 120 | 100 | 16 to 20 | 14 to 17 | 12 to 14 | 250 | .. |
| Chaplains under Order in Council, dated 13th May, 1859. 20 years' service and upwards on Full Pay | 90 | 200 | 150 | 18 to 25 | 16 to 20 | 14 to 16 | 350 | .. |
| Chaplains under Order in Council, dated 22nd February, 1860. Under 15 years' service on Full Pay | 50 | 80 | 65 | 12 to 16 | 10 to 14 | 9 to 12 | 150 | .. |
| Chaplains under Order in Council, dated 22nd February, 1860. 15 years' service and upwards on Full Pay | 70 | 120 | 100 | 16 to 20 | 14 to 17 | 12 to 14 | 250 | |
| Other Chaplains | 50 | 80 | 65 | 12 to 16 | 10 to 14 | 9 to 12 | 150 | .. |
| Inspector-General of Hospitals and Fleets | 120 | According to circumstances | | 25 to 40 | 20 to 30 | 16 to 20 | 500 | 300 |
| Secretary to Admiral of the Fleet | | | | | | | | |
| Paymaster-in-Chief | | | | | | | | |
| Deputy Inspector-General of Hospitals and Fleets, after 5 years' service on Full Pay as such | 90 | 200 | 150 | 18 to 25 | 16 to 20 | 14 to 16 | 350 | .. |
| Inspector of Machinery Afloat, after 3 years' service on Full Pay as such | | | | | | | | |
| Secretary to a Commander-in-Chief † | | | | | | | | |
| Deputy Inspector-General of Hospitals and Fleets, under 5 years' service on Full Pay as such | 80 | 200 | 140 | 18 to 25 | 16 to 20 | 14 to 16 | 350 | .. |

Digitized by Google

Scale of Pensions to Widows, &c.—*continued.*

| Rank of Officer. | Widow's Ordinary Pension. | Special Pension in lieu of Ordinary Pension | Special Pension in lieu of Ordinary Pension | Compassionate Allowance to Legitimate Children. | | | Aggregate Amount of Allowances to the Family of any Officer not to exceed | |
|---|---|---|---|---|---|---|---|---|
| | | If the Officer was killed in action, or died within six months of wounds received in action. | If the Officer was drowned, or suffered other violent death in an immediate act of duty, or if it shall be proved to the satisfaction of the Lords Commissioners of the Admiralty, that he died from the effects of any injury or disease caused by extraordinary exposure or exertion on service within 6 months after his being first certified to be ill. | If the Officer was killed in action, or died within 6 months of wounds received in action. | If the Officer was drowned, or suffered other violent death in an immediate act of duty, or if it shall be proved to the satisfaction of the Lords Commissioners of the Admiralty, that he died from the effects of any injury or disease caused by extraordinary exposure or exertion on service within 6 months after his being first certified to be ill. | Ordinary Compassionate Allowance. | If Killed in Action. | If not killed in Action. |
| | £ | £ | £ | £ | £ | £ | £ | £ |
| Inspector of Machinery Afloat, under 8 years' service on Full pay as such | | | | | | | | |
| Staff Surgeon | | | | | | | | |
| Paymaster of and above 15 years' seniority | 80 | 200 | 140 | 18 to 25 | 16 to 20 | 14 to 16 | 350 | * |
| Chief Engineer Do. | | | | | | | | |
| Naval Instructor with 15 years' service and upwards on Full Pay | | | | | | | | |
| Secretary to a Junior Flag Officer, Commodore of the First Class, or Captain of the Fleet | 70 | 120 | 100 | 16 to 20 | 14 to 17 | 12 to 14 | 250 | * |
| Surgeon | | | | | | | | |
| Paymaster of 8 years' and under 15 years' seniority | | | | | | | | |
| Chief Engineer Do. | | | | | | | | |
| Secretary to a Commodore, 2nd Class. | | | | | | | | |
| Paymaster under 8 years' seniority | | | | | | | | |
| Chief Engineer Do. | | | | | | | | |
| Naval Instructor under 15 years' service on Full Pay | 50 | 80 | 65 | 12 to 16 | 10 to 14 | 9 to 12 | 150 | * |
| Assistant Surgeon, after 6 years' service on Full Pay as such | | | | | | | | |
| Assistant Surgeon under 6 years' service on Full Pay as such | 40 | 65 | 50 | 8 to 14 | 6 to 12 | 5 to 10 | 90 | * |
| "Engineer for special charge" | | | | | | | | |
| Other Engineers and Assistant Engineers | .. | 60 | 50 | .. | .. | .. | .. | .. |
| Assistant Paymaster | | | | | | | | |
| III. ROYAL MARINES. | | | | | | | | |
| General Officers | 120 | { | According to circumstances } | 25 to 40 | 20 to 30 | 16 to 20 | 500 | 300 |
| Colonels | 90 | 200 | 150 | 18 to 25 | 16 to 20 | 14 to 16 | 350 | * |
| Lieutenant-Colonels | 80 | 200 | 140 | | | | | |
| Majors | 70 | 120 | 100 | 16 to 20 | 14 to 17 | 12 to 14 | 250 | * |
| Captains | 50 | 80 | 65 | 12 to 16 | 10 to 14 | 9 to 12 | 150 | * |
| 1st Lieutenants | 40 | 60 | 50 | 8 to 14 | 6 to 12 | 5 to 10 | 100 | * |
| 2nd Lieutenants | 36 | 50 | 40 | | | | | |
| Quartermasters, with less than ten years' service as such | 36 | 46 | 40 | 8 to 14 | 6 to 12 | 5 to 10 | 100 | * |
| Quartermasters, with ten years' service as such, and less than twenty years | 40 | 60 | 50 | | | | | |
| Quartermasters, with twenty years' service as such, and upwards | 50 | 80 | 65 | 12 to 16 | 10 to 14 | 9 to 12 | 150 | * |
| COAST GUARD.‡ | | | | | | | | |
| Chief Officer's Widow | 50 | | | | | | | |
| Senior Mate | 35 | | | | | | | |
| Second Mate | 25 | | | | | | | |

* The amount of the Half-pay of the Rank and Standing of the Officer at the time of his death, to be in these cases the maximum of the allowance to his family.

† Including those Officers who have served for twelve years and upwards as Secretaries to Flag Officers and Commodores of the First Class.

NOTE.—The Widows of Officers on the Reserved and Retired Lists will only be entitled to the pensions applicable to the rank of their husbands at the date when they were placed on the Reserved or Retired Lists; an exception, however, to this rule is made in the case of retired Captains when advanced to the rank of Flag Officers, whose widows will be pensioned as the widows of Flag Officers.

‡ This Scale only applies to Widows of Officers who have entered the Service subsequently to the 1st January, 1858. The same regulations to be followed in awarding these pensions as in the cases of the Widows of other officers.

Digitized by Google

(Date) _____

REPORT of an OFFICER'S MARRIAGE, made for the purpose of its being recorded at the Admiralty, with a view to facilitate the Settlement of any claim that may be made on behalf of the Officer's Family, in the event of his Death.

| | |
|---|---|
| Officer's Name and Rank, and where serving | |
| Officer's Age at the time of Marriage | |
| *Maiden* Names of the Lady, *at full length* | |
| Date of Marriage | |
| Place where the Ceremony was performed | |
| Names of the Officiating Clergyman, and subscribing Witnesses | |

Signature of the Officer _____

His place of Residence, if he is not serving on Full Pay _____

*Applicable to Marriages in Scotland only.*

We, the subscribing parties, viz. A. B. (*here mention the Name of the Officer, his Rank, and the Ship to which he belongs*) and C. D. of (*here give the Lady's designation*) hereby declare and do certify to the Secretary of the Admiralty that we are lawfully married persons.

(Signed) A. B.
C. D.

Made and subscribed in my presence at
on the day of

(Signed) E. F.,
J. P. for the County of

## REGULATIONS RELATING TO PENSIONS TO WIDOWS, AND COMPASSIONATE ALLOWANCES TO CHILDREN.

1. Widows of Commission and Warrant Officers of the Royal Navy, and of Commission Officers of Royal Marines, may be allowed Pensions, and their Children Compassionate Allowances, at the rates specified in the table in the Appendix, and subject to the following regulations:

2. The Pensions authorized by these Regulations cannot be claimed as a *Right*:—they are granted as rewards for good and faithful service rendered by deceased Officers;—they will only be conferred on persons deserving the Public Bounty;—they will not be granted to Widows left in wealthy circumstances, and are liable to be discontinued altogether, in case of any misconduct rendering the individuals receiving them unworthy of the Public Bounty.

3. The Pensions of all Widows shall commence from the day following that in which their Husbands died, provided application be made by the Widow within Twelve Months from the same, otherwise from the time only of such application.

4. All applications for Pensions, and for Compassionate Allowances, must be addressed to the Secretary of the Admiralty for the decision of the Board.

5. If the claim of a Widow to Pension shall not be established *before her death*, the amount of Pension to which she would have been entitled to if living, shall not be allowed to her representatives.

6. A Widow shall not be eligible to be placed on the Pension List under any of the following circumstances:—

i. If her husband, being a Commission Officer, married after the age of Sixty Years,—or, being a Chief Gunner, Chief Boatswain, Chief Carpenter, or a Warrant Officer, after the age of Fifty Years.

ii. If her husband, being capable of service, had, at his own solicitation, been excused from serving, when called upon: provided he was officially warned that his Widow would thereby forfeit the Pension.

iii. If her husband had been guilty of any fraudulent misapplication of the public money, discovered and proved in the final settlement of his accounts.

iv. If her husband had been guilty of Bigamy; or if she had been living at the time of her husband's death in a disreputable state of separation.

v. If her husband died in the service of a Foreign State, unless serving with the permission of the Admiralty.

vi. If she had not been married Twelve Months to the Officer by whose right she claims the Pension, unless the said Officer was killed or drowned in the Sea Service; but the Admiralty may grant the Pension in cases of Officers dying before the expiration of Twelve Months from the time of their marriage, in such cases as they think proper.

vii. If she shall receive any other Pension, Provision, or Allowance from the Government on account of her husband's services in a Naval or Military capacity.

viii. If she shall be left in wealthy circumstances.

7. The Widows of Commission Officers (except Chaplains) who shall have married after the 31st of December, 1830, are only entitled to the Pensions of their respective classes, in the event of their Husbands having been on the List of Commission Officers, or on the List of Naval Instructors, ten complete years, except the Husband be killed in action, or lose his life in the execution of the Service. If, however, the Officer died from the effects of foreign service, then, provided he had been five years on the List,—was in good health when he married,—and it be clearly shewn that the disease which occasioned his death resulted from such service alone, did not arise from constitutional predispositions, and was not brought on by any misconduct, or by any circumstances over which the Officer himself had control.

The Widows of Chief Gunners, Chief Boatswains, Chief Carpenters, are only entitled to Pensions in the event of their Husbands having been confirmed in the rank one year; and the Widows of Warrant Officers (Gunners, Boatswains, and Carpenters) are only entitled to Pensions in the event of their Husbands having been warranted for a period of one year (acting time included) and provided they shall have been confirmed in the rank of Warrant Officer.

8. No Widow shall receive a Pension as a Chaplain's Widow, unless her Husband shall have been in Priest's Orders, nor unless his name was on the List at the time of his death, nor unless she shall have been married during, or prior to, her Husband's Service in the Navy, and unless her Husband shall have served One Year on Full-Pay subsequent to their marriage, and shall have served the length of time to entitle him to Half-Pay,* but by Order in Council of the 1st November, 1864, the Widows of Chaplains dying after that date, who shall have completed Ten Years' Service on Full Pay, may be granted Pensions, although no portion of such service be subsequent to their marriage, provided they are otherwise qualified, according to the existing regulations governing the grant of Pensions.

9. The Pensions of Widows who shall have re-married prior to the 31st of December, 1830, shall be paid to them-

* See Circular No. 47, 1 December, 1864.

Digitized by Google

selves, and their receipts shall, notwithstanding their coverture, be deemed a sufficient discharge for the payment of their Pensions.

10. In all cases of a Widow re-marrying, on or after the 6th August, 1861, her Pension shall be suspended from the date of her re-marriage; but in the event of her again becoming a Widow, her Pension may be restored, upon proof being adduced to the Admiralty that she is not in wealthy circumstances, and is otherwise deserving the Public Bounty, but it will be again liable to suspension during future re-marriage. Widows who are re-married before the date of these Instructions, and thereby forfeited their Pensions, will not have the same restored to them in the event of their again becoming Widows.

11. Every Officer, whether on Full or Half-Pay, shall—in order to facilitate the decision upon the claim of his Family after his decease, to the benefit of these regulations—notify his marriage *within six months* of its taking place, to the Admiralty, according to the Form in the Appendix.

12. With respect to marriages contracted in Scotland none will be admitted, for the purposes of these Regulations which cannot be proved either by an extract of the Register of the Kirk Session, or other legal record of the place in which the marriage shall have been celebrated, — or by an acknowledgment of a Marriage to be transmitted to the Admiralty, made and subscribed by the parties themselves *in Scotland*, in presence of a Magistrate, according to the Form in the Appendix.

13. *Mothers.*—When an Officer is killed in action, and leaves no Widow nor legitimate child, but leaves a Mother who is a Widow in distressed circumstances, and who was dependent upon him, the mother shall receive a Pension equal to the ordinary rate of Widow's Pension attached to the rank which her Son held at the time of his death; but if such Mother shall herself be in the receipt of a Pension as an Officer's Widow, or shall have any other provision of any kind from the public, in that case no Allowance will be made to her on account of her Son, unless she gives up the other Pension or Allowance, and the Pension given to a Mother on account of her Son will be forfeited on re-marriage, and will not be restored in the event of her again becoming a Widow.

14. *Sisters.*—Sisters of Officers are not eligible to any Allowance, unless under very special and extraordinary circumstances, to be judged of by the Lords of Her Majesty's Treasury. The Allowance will not exceed that which would be given to a Mother, and will not be given in any case unless the Officer shall have fallen in action, or shall die of wounds received in action, within six months after being wounded, and shall have left no Widow, legitimate Child, nor Mother, nor unless the Sister shall be an Orphan, having no surviving Brother, and shall have been dependent for support upon the Officer killed. Every Pension so granted, will cease when the person receiving it shall marry, or be in any other manner sufficiently provided for.

15. *Children of Officers.*—Allowances on the Compassionate List to the legitimate Children of deceased Officers, may be given in those cases in which the Widow of the Officer would be entitled to be placed on the Pension List; provided it be shown that the Children have no other Allowance, Pension, or Provision from the Government; and that their pecuniary circumstances, and those of their family, are so limited, that they actually require assistance from the Compassionate Fund.

16. The claims of the Children will be considered according to the length, nature, and merit of the services performed by the Father; and as far as the decision upon claims can be governed by Regulation, in the following order, viz.:—

1st. Children of Officers killed in action, or drowned.
2nd. Children of Officers dying from illness contracted in the Service.
3rd. Orphans having neither Father nor Mother.
4th. Children of Officers dying on Foreign Service.
5th. Children of Officers dying on Full-Pay at Home
6th. Children of Officers dying on Half-pay.

17. The Allowances granted to the *Sons* of Officers may be continued until they attain the *Age of Eighteen*, or are otherwise previously provided for;—and those to the *Daughters* may be continued until they marry, or attain the *Age of Twenty-one*, whichever shall first happen, and no longer; except in very special cases, in which it shall be shown that such Sons or Daughters are afflicted with any mental or bodily infirmity, rendering them incapable of making any exertion for their own support; and that they are still in distressed circumstances.



Digitized by Google

# PRIZE MONEY.

BY THE QUEEN.

## A PROCLAMATION.

*VICTORIA* R.

**WHEREAS** by Our Order in Council of this Day's Date We were graciously pleased to annul, from and after the Thirtieth Day of September next, Our Royal Proclamation of the Twenty-ninth Day of June One thousand eight hundred and sixty-five, regulating, according to the Scheme set forth therein or recognized thereby, the Distribution of the net Proceeds of Prizes captured from the Enemy, of Captures and Seizures under the several Acts of Parliament passed relating to the Revenues of Customs, and to Trade and Navigation, for the Abolition of the Slave Trade, for the Capture and Destruction of Pirates and Piratical Vessels, and of the Rewards conferred for the same, as also of the Awards for all Salvage granted to the Crews of our Ships and Vessels of War, when not otherwise specially apportioned by the Terms of the respective Awards and Allowances, and in consequence of certain Alterations in the Apportionment and Classification of the Shares being desirable, it is expedient that Provision should be made for the future Distribution of such net Proceeds and Salvage not otherwise specially apportioned, and all other Monies whatsoever granted to be shared among the officers and crews of our ships and vessels in the Manner of Prize Money.

We do, therefore, now make known to all our loving Subjects, and to all others whom it may concern, by this Our Proclamation, by and with the advice and consent of Our Privy Council, that Our Royal Will and Pleasure is, and We do hereby direct, That Ships or Vessels being in sight of a prize, as also of the captor, under circumstances to cause intimidation to the prize and encouragement to the captor, shall be alone entitled to share as joint captors, and that the distribution of all such net proceeds of prizes, rewards, allowances, salvage awards, and of all bounties and grants whatsoever distributable to our Royal Navy in the manner of prize money, shall be made as follows; viz.—

That the flag officer or officers shall have one thirtieth part of the whole net proceeds arising from prizes captured from the enemy, and from all other captures and seizures, &c., as aforesaid, made by any of the ships or vessels under his or their command, and of the rewards conferred for the same, according to the following conditions and modifications, save and except as hereinafter provided and directed; that is to say,

When there is but one flag officer he shall have the entire one thirtieth part; when two flag officers shall be sharing together, the chief shall have two-thirds, and the other flag officer shall have the remaining one-third of the one thirtieth part; and when there shall be more than two flag officers, the chief shall have one-half of the said one-thirtieth part, and the remaining half shall be equally divided among the junior flag officers; commodores of the first class and captains of the fleet to share as flag officers; Provided always, That no flag officer, unless actually on board any of Our ships or vessels of war, and at the actual taking, sinking, burning, or otherwise destroying any ship or ships of war, privateer or privateers belonging to the enemy, shall share in the distribution of any head money or bounty money granted as a reward for the taking, sinking, burning, or otherwise destroying any such ship or vessel of the enemy.

That no flag officer, unless actually present at the capture or destruction of any pirates or piratical ship, vessel, or boat, shall share in any distribution of the proceeds or bounty in respect of such pirates, or of the crews of such piratical ship, vessel, or boat.

That no flag officer shall share in any remuneration or reward conferred or awarded to the crew of any of Our ships or vessels as salvage, unless he shall have been actually on board the ship or vessel to which the award shall be made, or have personally aided and assisted in the transaction at the time the service was rendered.

That no flag officer commanding in any port in the United Kingdom shall share in the proceeds of any prize captured from the enemy or in other captures, seizures, rewards, or any distributive proceeds as aforesaid, made by any ships or vessels which shall sail from or leave such port by order of the Lord High Admiral, or of our Commissioners for executing the Office of Lord High Admiral.

That when ships or vessels under the command of several flag officers belonging to separate stations shall be joint captors, &c., each flag officer shall receive a proportion of the one-thirtieth part, according to the number of officers and men present under the command of each such flag officer; and when ships or vessels under orders from the Lord High Admiral, or from Our Commissioners for executing the Office of Lord High Admiral, are joint captors, &c., with other ships or vessels under a flag or flags, the like regulations as to the apportionment of the flag share to the flag officer or officers are to be observed.

With reference to flag officers it is to be noted,—

That when an inferior flag officer is sent to reinforce a superior officer on any station, the superior flag officer shall not share in any prize taken by the inferior flag officer before he has arrived within the limits of that station, unless the inferior officer shall have received some order directly from, and shall be acting in execution of such order issued by such superior flag officer.

No chief flag officer quitting any station, except upon some definite urgent service, and with the intention of returning to the station as soon as such service is performed, shall share in any prize taken by Our ships or vessels left behind after he has passed the limits of the station, or after he has surrendered the command to another flag officer appointed by the Admiralty to command in chief upon such station.

An inferior flag officer quitting any station (except when detached by orders from his commander-in-chief upon a special service, accompanied with orders to return to such station as soon as the service has been performed) shall have no share in prizes taken by the ships and vessels remaining on the station after he has passed the limits thereof.

In like manner flag officers remaining on such station shall not share in the prizes taken by such inferior officer or by ships or vessels under his immediate command, after he has quitted the limits of the station, except he has been detached as aforesaid.

A commander-in-chief or other flag officer belonging to any station shall not share in any prize or prizes taken out of the limits of that station by any ship or vessel under the command of a flag officer of any other station, or under orders from our commissioners of the Admiralty, unless such commander-in-chief or flag officer is expressly authorised by Our said commissioners to take the command of that station in which the prize or prizes is or are taken, and shall actually have taken upon him such command.

Every commodore having a captain under him shall be esteemed a flag officer with respect to the thirtieth part of prizes taken, whether he be commanding-in-chief or serving under command.

The first captain to the admiral and commander-in-chief of Our fleet, and also the first captain to any flag officer appointed to command a fleet of ten ships of the line or upwards, shall be deemed to be a flag officer for the purpose of sharing in prize, and shall be entitled to share therein as the junior flag officer of such fleet.

Any officer on board any of Our ships of war at the time of capturing any prize or prizes who shall have merely commissions than one shall be entitled only to share in such prize or prizes according to the share allotted to him by the above-mentioned distribution in respect to his superior commission or office.

And with reference to these regulations it is to be noted, that a captain, commander, or other commanding officer of a ship or vessel shall be deemed to be under the command of a flag when he shall actually have received some order from, or be acting in the execution of some order issued by a flag officer, whether he be or be not within the limits of the station of such flag officer; and in the event of his being directed to join a flag officer on any station he shall be deemed to be under the command of such flag officer from the time when he arrives within the limits of

Digitized by Google

the station, which circumstance is always to be carefully noted in the log-book; and it shall be considered that he continues under the flag officer of such station until he shall have received some order directly from, or be acting in the execution of some order issued by some other flag officer duly authorized, or by the Lord High Admiral, or Our Commissioners for executing the office of Lord High Admiral.

And We hereby direct, that the captain, commander, lieutenant commanding, staff commander commanding, master commanding, or any other officer duly commanding any ship, sloop, or vessel of war, singly making a capture or seizure, or otherwise entitled to the distributive benefit arising from any proceeds, reward, grant, bounty, salvage, or other award as aforesaid, that is to say, the officer actually in command at the time, shall have one-tenth of the remainder, or, if there is no flag, one-tenth of the entire net proceeds, except that if the single capturing ship be a rated ship having a commander under the captain the commander shall take a portion of the one-tenth part as if he were commander of a sloop according to the proportion hereinafter set forth; and if more than one commanding officer of the same rank of command shall be entitled to share as joint captors, &c., the one-tenth shall be equally divided between them; but when captains, commanders, lieutenants commanding, staff commanders commanding, and masters commanding, respectively, Our ships and vessels of war, and commanders under captains in rated ships, shall share together, in whatever variety of combination, the one-tenth shall be so divided into parts for a graduated apportionment as to provide for each captain receiving six parts, each commander of a sloop, or commander under the captain in a rated ship, three parts, and each lieutenant commanding, staff commander commanding, or master commanding, or other officer actually commanding, a small vessel of war, two parts, which We hereby direct shall be the proportion in which they shall respectively share; commodores of the second class, and field officers of marines or of land forces serving as marines, doing duty as field officers, above the rank of major, to share as captains; and field officers of marines or of land forces serving as marines, and doing duty in the rank of major, to share as commanders of sloops.

And We further direct, that after provision shall thus have been made for the flag share (if any), and for the portion of the commanding officer or officers and others as above specified, the remainder of the net proceeds shall be distributed in ten classes, so that each officer, man, and boy composing the rest of the complements of Our ships, sloops, and vessels of war, and actually on board at the time of any such capture, seizure, &c., as aforesaid; and every person present and assisting shall receive shares, or a share, according to his class, as set forth in the following scale:—

First class.—Inspector general or deputy inspector general of hospitals and fleets, when embarked with a fleet, inspector of steam machinery afloat when embarked with a fleet, staff captain, secretary to admiral of the fleet or commander-in-chief, paymaster-in-chief, in the event of such officer being employed afloat, forty-five shares each.

Second class.—Senior lieutenant of a rated ship, not bearing a commander under the captain, staff-commander, staff surgeon, paymaster over fifteen years' seniority, chief engineer over fifteen years' seniority, secretary to an admiral or to a commodore, first class not commanding in chief, thirty-five shares each.

Third class.—Sea lieutenant, master, captain of marines, of marine artillery, or of land forces doing duty as marines, whether having higher brevet ranks or not, surgeons, secretary to commodore second class, paymaster under fifteen years' seniority, chief engineer under fifteen years' seniority, chaplain, thirty shares each.

Fourth class.—Lieutenant or quartermaster of marines, lieutenant of marine artillery, lieutenant, quartermaster, or ensign of land forces doing duty as marines, naval instructor, sub-lieutenant, chief gunner, chief boatswain, chief carpenter, assistant surgeon, second master, assistant paymaster in charge, assistant paymaster, engineer, assistant engineer, gunner, boatswain, carpenter, twenty shares each.

Fifth class.—Midshipman, master's assistant, pilot, clerk, master-at-arms, chief gunner's mate, chief boatswain's mate, chief captain of the forecastle, admiral's coxswain, chief quartermaster, chief yeoman of the signals, chief carpenter's mate, naval schoolmaster, chief stoker, ship's steward, ship's cook, chief bandmaster, and all chief petty officers, twelve shares each.

Sixth class.—Naval cadet, assistant clerk, ship's corporal, gunner's mate, boatswain's mate, captain's coxswain, captain of the forecastle, quartermaster, yeoman of the signals, coxswain of the launch, captain of the main top, captain of the fore top, captain of the afterguard, captain of the hold, sailmaker, ropemaker, carpenter's mate, caulker, blacksmith, armourer, plumber, painter first class, leading stoker, sick berth steward, bandmaster, head krooman in rated ships, and all first class petty officers, serjeant of marines, of marine artillery, or of land forces doing duty as marines, ten shares each.

Seventh class.—Coxswain of the barge, coxswain of the pinnace, captain of the mast, second captain of the forecastle, second captain of the main top, second captain of the fore top, signalman, second captain of the afterguard, captain of the mizen top, sailmaker's mate, coxswain of the cutter, cooper, caulker's mate, painter second class, sick berth attendant, musician, head krooman, in ships below sixth rates, and all second class petty officers, leading seamen, corporal of marines or of land forces doing duty as marines, bombardier of marine artillery, seven shares each.

Eighth class.—Shipwright, stoker, and coal trimmer, yeoman of store rooms, second captain of the hold, sailmaker's crew, blacksmith's crew, tinsmith, armourer's crew, carpenter's crew, stoker second class, cooper's crew, able seaman, bandsman, tailor, shoemaker, butcher, second head krooman, lamp trimmer, flag officer's steward, cook and domestic, captain's steward and captain's cook in all rated ships, ward room steward and ward room cook in first, second, third, and fourth rates, and all first class domestic, ship's steward's assistant, ordinary seaman, private and fifer of marines or of land forces doing duty as marines, drummer and bugler, gunner of marine artillery, four shares each.

Ninth class.—Captain's steward and captain's cook in vessels below sixth rates, ward room steward and ward room cook in vessels below fourth rates, gun room steward, gun room cook, assistant sick berth attendant, engineer's cook, engineer's servant, captain's servant, commander's servant, secretary's servant, warrant officer's cook, cook's mate, barber, second class ordinary seaman, captain's cook's assistant, ward room servant, ward room cook's assistant, ward room officer's servant, gun room servant, warrant officer's servant, and all second and third class domestics, kroomen, supernumeraries, except as hereinafter provided, persons borne merely as passengers, and not declining to render assistance on any occasion of capture, seizure, &c., two shares each.

Tenth class.—Ship's steward's boy, boys first and second class, one share each.

All supernumeraries holding ranks in the service above the ranks or ratings specified in the fifth class of this Our proclamation who have been ordered to do duty in any of Our ships and vessels by the Lord High Admiral, by Our Commissioners for executing the office of Lord High Admiral, by the senior officer of the fleet or squadron, or if none senior then by the captain or commanding officer of the capturing ship or vessel, if not by special authority employed in higher capacities, shall share according to the ranks which they respectively hold in the service; but in all cases, to qualify them for so sharing, and not merely as supernumeraries in the ninth class, due notation of their being thus respectively ordered to do duty must be made on the victualling lists and prize lists.

And with respect to supernumeraries of ratings in the service below the denominations of those specified in the fourth class of this Our proclamation, and who at full victuals are engaged in the ordinary duties of the ship, it is Our will and pleasure that they shall always share according to the ratings which they bear in the service.

And in order that Our royal intentions herein may be duly carried into effect, We further direct that when any capture or seizure is made, or service performed for which a distributable grant or reward is to be made, or is expected to be conferred or awarded to any of Our ships or vessels of war, the captain or commanding officer shall transmit or cause to be transmitted, as soon as may be, to the secretary of the Admiralty, a true and perfect list of all the officers, seamen, marines, soldiers, and others who were actually on board on the occasion, with a notation thereon, stating whether any other of Her Majesty's ships or vessels was in sight at the time of the capture, accompanied by a separate list containing the names of those belonging to the crew who were absent on duty or otherwise at the time, specifying the cause of such absence, each list to contain the quality of the service of each person, with their several ratings, to be subscribed by the captain or commanding officer, and three or more of the chief officers on board.

And when the list of those actually on board, with the separate list of persons absent, though belonging to the ship or vessel, shall have been verified on examination with the ship's books lodged as official records, the Accountant-General of Our navy shall grant a certificate that such lists are correct or have been corrected, as occasion may require,

Digitized by Google

in order that distribution of the respective prize or other proceeds payable as prize or salvage money may be duly made in the department of the Accountant-General of Our navy.

And in the event of difficulty arising with respect to any of the regulations hereby ordered, or if any case should occur not herein provided for, or not sufficiently provided for, We are pleased hereby to authorise the Lord High Admiral, or Our Commissioners for executing the office of Lord High Admiral for the time being, to issue such directions thereupon as may appear just and expedient; which directions shall have the same force and effect as if specially provided for in this Our Royal Proclamation: Provided always, and the distribution hereinbefore ordered shall take effect only with respect to the proceeds of captures, seizures, and services as aforesaid, which shall be made and performed on and after the first day of October one thousand eight hundred and sixty-six; and that the proceeds arising from all captures, seizures, and services as aforesaid, made or performed prior to that date, shall be distributed in accordance with any proclamation or proclamations now in force or in force at the time of such captures, seizures, or services respectively and applicable thereto, which We are pleased hereby to direct accordingly.

Given at Our Court at Windsor, this nineteenth day of May, in the year of Our Lord one thousand eight hundred and sixty-six, and in the twenty-ninth year of Our reign.

GOD SAVE THE QUEEN.

*Admiralty, 11th October*, 1865.

## PROCEEDINGS IN VICE-ADMIRALTY COURTS ABROAD.

Her Majesty has been pleased, by Her Order in Council, of the 9th September, 1865, to establish the following Rules touching the practice to be observed in Vice-Admiralty Courts abroad, in Proceedings instituted on behalf of Her Majesty's Ships; and the Lords Commissioners of the Admiralty desire to point out to Commanding Officers that the Accountant-General of the Navy will not, after the 1st January, 1866, pay costs incurred in such Courts, Her Majesty's Order in Council of the 22nd October, 1859, being now repealed:—

1. Whenever any proceeding has been instituted in any Vice-Admiralty Court within Her Majesty's dominions, by or on behalf of any of Her Majesty's Ships, for or in respect of any of the matters enumerated in the 12th Section of the Naval Agency and Distribution Act, 1864, the Proctor who shall have conducted such proceeding on behalf of Her Majesty's Ship shall, on the termination of the suit, submit his Bill of Costs for taxation, and the Court shall thereupon tax the same as between Proctor and Client.

2. If in any such proceeding any proceeds have been realized and are remaining in Court, the Court may order the amount at which the Bill of Costs has been taxed to be paid thereout, and the balance of the proceeds, if any, shall thereupon be paid to the Senior Commissariat Officer in the colony, to the end that the same may forthwith be remitted to this country.

3. If there are not any proceeds, or if the proceeds are insufficient to pay the costs, the Commanding Officer shall either by himself or through the Agent of the Ship make provision for the payment of any sum that may be due in respect of any such proceeding as may have been instituted in the Court.

4. The Registrar of the Vice-Admiralty Court shall, as soon as he has taxed the Bill of Costs, and whether the amount thereof has or has not been paid out of the proceeds, forward the same to the Registrar of the High Court of Admiralty of England, together with a Certificate, signed by himself, stating the amount of the proceeds, if any, the payments thereout, and the balance which has been paid to the Commissariat Officer.

5. The Agent for the Ship shall, when the proceeds and bounties have been paid to the Naval Prize Account, leave with the Registrar of the High Court of Admiralty of England his account for taxation, and may include therein any charges that may have been paid by the Commanding Officer or by himself, and the Registrar may direct the amount at which he shall have taxed the said account to be paid out of the proceeds and bounties standing in the Naval Prize Account to the credit of the Prize.

6. The Registrar of each Vice-Admiralty Court shall, within a month after the termination of each quarter, send to the Registrar of the High Court of Admiralty of England a Return, signed by himself, in the form marked No. 1 hereto, of all Prizes in respect of which any proceedings have been taken in such Vice-Admiralty Court during that quarter.

7. These Regulations shall come into operation on the 1st day of January, 1866.

No. 1.

| Name of Prize. | Name of capturing Ship. | Name of Commanding Officer. | Date of Capture. | Date of Adjudication. | Amount of Proceeds paid into Court. | Amount of Costs as taxed. | Payments out of Proceeds. To whom paid. | When paid. | Amount paid. | Balance paid to Senior Commissariat Officer. |
|---|---|---|---|---|---|---|---|---|---|---|
| | | | | | | | | | | |

To all Commanders, &c.

By Command of their Lordships,

C. Paskin.

---

At the Court at *Windsor*, the *5th* day of *December*, 1865.

PRESENT,

The QUEEN'S Most Excellent Majesty in Council.

WHEREAS by the Naval Agency and Distribution Act, 1864, it is enacted (among other things) that the several shares of any money in the several cases in the said Act enumerated distributable among the officers and crew of any of Her Majesty's ships-of-war shall be paid to the persons entitled thereto, in such manner and subject and according to such restrictions, conditions, and provisions as might from time to time be directed by Order in Council:

And whereas it is by the said Act also enacted that Her Majesty in Council may from time to time make such orders as may seem meet for the better execution of the said Act:

Now, therefore, Her Majesty, by virtue of the powers in this behalf, by the said Act, or otherwise, in Her vested, is pleased, by and with the advice of Her Privy Council, to order, and it is hereby ordered, as follows:

*Preliminary.*

1. This Order shall commence from and immediately after the thirty-first day of December, one thousand eight hundred and sixty-five.

2. The Order in Council of the first day of November, one thousand eight hundred and sixty-four, under the said Act, is hereby repealed; but not so as to revive any regulation, practice, or other thing thereby abolished, or to affect the past operation of that Order, or the validity of anything done thereunder.

3. Terms used in this Order have the same respective meanings as in the said Act.

*Payment of Prize Money into Bank, &c.*

4. All money distributable among the officers and crew of any of Her Majesty's ships-of-war, within the meaning of the said Act (all which money is comprehended under the term "Prize Money" where hereafter used in this Order), shall be forthwith paid to the account of Her Majesty's Paymaster-General at the Bank of England, on account of Naval Prize, or into the hands of some official accountant (belonging to the Naval, Commissariat, or other department), in order that it may be transferred to the said account.

*Gazette Notice.*

5. Before any money distributable as aforesaid is actually distributed, notification shall be given by advertisement inserted in the 'London Gazette,' under the direction of the Admiralty.

Digitized by Google

*Prize Remittances.*

6. For the purposes of the provisions of this Order respecting Prize Remittances, the proper certifying authority shall be (in the several cases hereinafter mentioned) the following, namely:—

(1.) Where the payee resides in England, Wales, Scotland, the Isle of Man, or the Channel Islands, the minister and churchwardens or elders of the parish or district parish wherein the payee resides.

(2.) Where the payee resides in Ireland, the inspector or sub-inspector of constabulary for the county, and a churchwarden of the parish wherein the payee resides.

(3.) Where the payee resides at Sierra Leone, the Commissariat officer there.

(4.) Where the payee resides in any other British possession out of the United Kingdom, two of the principal merchants or tradespeople of the place of residence;

and the ministers, churchwardens, elders, inspectors, sub-inspectors, commissariat officer, merchants, and tradespeople aforesaid (when respectively the proper certifying authority), are hereby required to furnish, in the several cases in this Order provided for, such certificates as are requisite for the purposes of this Order, in case they respectively are satisfied of the truth of the matter required to be certified.

7. At a place where there is not any resident naval cashier, paymaster, or accountant, payment of a share of any prize money shall be made in the United Kingdom and at Sierra Leone on a remittance bill, and at other places out of the United Kingdom in such manner as the Admiralty from time to time direct.

8. Remittance bills shall be paid in the United Kingdom by any officer of the revenue, and at Sierra Leone by the commissariat officer, who respectively shall comply in all respects with the instructions of the Admiralty printed on the authority for payment addressed to the paying officer.

9. The amounts so paid shall be repaid to the respective departments in the same manner as at present, subject to such alterations as the Lords Commissioners of Her Majesty's Treasury and the Admiralty from time to time direct.

10. A remittance bill shall not be paid without a certificate from the proper certifying authority that the holder of the duplicate of the authority issued to the paying officer is the person named as payee in the duplicate.

11. Payment shall only be made to the payee personally, unless on any occasion the payee is unable from illness or bodily infirmity to appear personally, in which case payment on that occasion shall be made to the person producing—

(1.) The duplicate authority, together with the payee's order in writing, signed and witnessed, for payment to that person; and—

(2.) A certificate from the proper certifying authority of the payee's being unable from illness or bodily infirmity to appear personally; or—

(3.) A like certificate from the payee's legally qualified medical attendant;

provided the paying officer does not doubt the authenticity of the order or the truth of the certificate.

12. Payment shall not be made unless the paying officer is satisfied of the title of the claimant.

13. If on any application for payment the paying officer entertains any doubt as to the claimant's title to payment, he shall inquire into the matter, and may require from the claimant such statutory declaration or declarations of the claimant alone or with any other person or persons as the paying officer thinks requisite.

14. On paying a prize remittance bill, the paying officer shall take a receipt on the authority for payment addressed to him, and shall certify thereon (where so required) to his having satisfied himself of the title of the claimant.

15. Every certificate under this Order shall state the character in which each person certifying subscribes the same.

*Assignments by Warrant Officers.*

16. Any assignment made by a warrant officer of any prize money shall be void, unless it truly expresses the consideration money actually paid by the person in whose favour it is made to the person making it, and upon any such assignment there shall be paid so much money only as appears to have been actually paid as consideration for the same, with interest thereon, at five per centum per annum.

*Prize Orders of Subordinate Officers, Seamen, and Marines.*

17. In this Order the term "subordinate officer, seaman, or marine," includes every person belonging to Her Majesty's naval service, or being a supernumerary attached thereto, except commissioned and warrant officers, and assistant engineers of the second class.

18. The share of any subordinate officer, seaman, or marine, of any prize money, shall not be paid to any person other than such subordinate officer, seaman, or marine himself, or the person named in an order drawn by him as hereafter in this Order prescribed; but this restriction shall not apply to any money (being such a share or part thereof) remaining unpaid on the promotion of a subordinate officer to the rank of commissioned officer, or of a seaman to the rank of warrant officer.

19. Every such order shall be drawn on a printed form issued for the purpose by the Accountant General of the Navy.

20. Every such order shall be drawn in favour of some one or other of the following persons, by name:—

The drawer's wife;
" father or mother,
" son or daughter,
" brother or sister,

the payee being so described in the order.

21. Every such order shall be signed by the drawer in the presence of the person or persons who is or are to certify according to the directions subjoined to the form of order.

22. Every such order shall be irrevocable during the life of the payee, unless in special circumstances the Admiralty think fit to allow of revocation.

23. Every such order shall be absolutely revoked by the death of the payee, so that no interest therein shall pass to the payee's personal representatives.

24. Nothing in this Order shall affect any order drawn by a subordinate officer, seaman, or marine, before the first day of January, one thousand eight hundred and sixty-five.

25. If at any time a person formerly licensed as an agent or his representative has a lawful claim against the share of any subordinate officer, seaman, or marine, of any prize money, in respect of advances made by such agent before the first day of January, one thousand eight hundred and sixty-five, the claim shall be duly discharged under the direction of the Admiralty, as nearly as may be as if the said Act had not been passed.

*Unclaimed and Forfeited Shares.*

26. If the share of any person of any prize money is not duly claimed within six years after it is payable to him, it shall be deemed unclaimed and shall be dealt with accordingly.

27. Notwithstanding that any such share has been forwarded or is unclaimed, the Admiralty may, if they see good cause, pay the same out of the naval prize cash balance.

*Closing of Accounts.*

28. All accounts relative to any prize-money (whether the same became distributable before or after the commencement of this Order) shall be deemed finally closed at the expiration of forty years from the date of distribution.

*Persons of Unsound Mind.*

29. Where it is made to appear to the satisfaction of the Admiralty that any person entitled to a share of any prize-money is of unsound mind (though not found lunatic by inquisition), the whole or any part of such share may be paid over under the direction of the Admiralty to the wife or relative or other person having the care and maintenance of such person, to be applied for his maintenance and benefit.

*Repayment from Greenwich Hospital.*

30. All sums from time to time certified by the Accountant-General of the Navy to have been paid to claimants and others proving themselves entitled to shares of any prize-money, which was, before the first day of June, one thousand eight hundred and twenty-nine, paid into Greenwich Hospital, shall from time to time be repaid under the direction of the Admiralty out of the property held for the benefit of Greenwich Hospital.

*Annual Account.*

31. An account showing all the receipts and expenditure on account of prize-money made up to the thirty-first day of March in each year, and signed by the Accountant-General of the Navy, shall be annually laid before the House of Commons.

And the Lords Commissioners of Her Majesty's Treasury and the Lords Commissioners of the Admiralty are to give the necessary directions herein as to them may respectively appertain.

Digitized by Google

CIRCULAR No. 25.—L.

*Admiralty, 14th July, 1866.*

(CAPTURE OF VESSELS ENGAGED IN SLAVE TRADE, &c.—EXPENSES INCURRED IN PROSECUTING.)

My Lords Commissioners of the Admiralty having had under their consideration the difficulty, which has been in some instances experienced by the Commanding Officers of Her Majesty's Ships, in meeting the legal expenses, necessarily attending the prosecution, before Courts of Vice-Admiralty and Mixed Commission, of Vessels captured by them on suspicion of being engaged in the Slave Trade or in Piracy, their Lordships are pleased to authorise the temporary application of Public Money, in payment of these expenses, under the following conditions:—In the event of the Commanding Officer of one of Her Majesty's Ships being unable to pay, from his own resources, the legal expenses of prosecuting a Ship or Vessel, captured under the circumstances stated above, he will be at liberty to demand from the Paymaster of his Ship an advance of Public Money for the purpose. The amount of such advance, which must not exceed 100*l.*, will be placed as a charge against the pay of such Commanding Officer.

It is desirable that the approval of the Commander-in-Chief, or Senior Officer on the Station, should be obtained, before such application of Public Money; but should the delay necessary to obtain such approval be in any case inconvenient, the advance may be made on the sole authority of the Commanding Officer of the Ship; the case being afterwards reported to the Commander-in-Chief or Senior Officer.

By Command of their Lordships,

W. G. ROMAINE.

Digitized by Google

other Arti-
of their
bility shall
the Trea-
ne Treasure

er respects,
tion of the
and nine-
established,

y-third Day
arty-one, in

tion of the
declare a
ayable for
rd any of
the Advice
to ordain,
in, declare,
ay of *Sep-*
nd Silver
the navy.
Hundred
ent., both
olish and
in charge
ll be safe
oment that
And it is
aid Procla-
t, and the
all continue,

th Day of June
y-one, in the

*th October*, 1842.

Admiralty are pleased
onstitute themselves
nor deduct from Trea-

sure belonging to the State such sums as they consider themselves entitled to, but that all claims for Freight on Public Treasure be submitted in the usual manner to the Lords of the Treasury for such orders as may appear to them to be required.

And with reference to the Circular Order of 4th June, 1824, granting an allowance for Treasure deposited on board Her Majesty's Ships for Custody only, as if such deposit were a conveyance from one place to another within the same station, my Lords direct that the Regulations under that Order are not to be considered as applying to Public Treasure, but to Treasure belonging to Private Individuals only.

By Command of their Lordships,

SIDNEY HERBERT.

---

CIRCULAR No. 29.—L.

*Admiralty, 16th August*, 1842.

(GREENWICH HOSPITAL PROPORTION OF FREIGHTAGE FOR THE CONVEYANCE OF TREASURE IN H.M. SHIPS.)

My Lords Commissioners of the Admiralty having had under their consideration the mode at present adopted, with regard to the payment of the Greenwich Hospital Proportion of Freightage, for the conveyance of Treasure in H.M. Ships, are pleased to lay down the following regulations to be observed for the future:—

That the Returns of Freightage, hitherto sent by the Commanding Officers of H.M. Ships to Greenwich Hospital, be forwarded to the Accountant-General of the Navy, instead of to the Treasurer of Greenwich Hospital, as directed by the Proclamation, dated 12th July, 1819.

That the Half-Yearly Returns from the Commanders-in-Chief be sent, as heretofore, to my Lords, to be forwarded by them to the Accountant-General of the Navy.

That the Commanding Officers of H.M. Ships, upon the receipt of the Freightage on the Treasure conveyed, are to pay the proportion due to Greenwich Hospital to the Paymasters of their respective Ships, who are to debit themselves in their Public Cash Accounts under the Head of "Freightage on Treasure due to Greenwich Hospital," treating the same as a part of their Public Cash, available for their Contingent Payments, and transmitting Vouchers with their Cash Accounts, descriptive of the sums received, in order that these transactions may be duly examined in the Department of the Accountant-General of the Navy, and the amounts paid over to the credit of the "Greenwich Hospital Income Account."

The correspondence on the subject of "Freightage due to Greenwich Hospital" should be addressed to the Accountant-General of the Navy.

By Command of their Lordships,

W. G. ROMAINE.

To all Commanders-in-Chief, &c.

---

## D DISCHARGES OF SEAMEN AND MARINES.

ULAR No. 31.—N)

*Admiralty, 23rd August*, 1842.

E THE EXAMINATION OF OFFICERS
S FOR ADMISSION INTO THE ROYAL
ARINES.)

missioners of the Admiralty are pleased to
ing regulations for the Medical Examination
Boys for the Royal Navy and Marines,
ained in article 34, pages 397 and 398 of
tions and Admiralty Instructions, and in
tructions to Surgeons and Agents of Sick

Officer is directed to examine any person
the Naval Service, or into the Royal
to observe whether he has any marks of
es of the bones of the head, whether his
ing is defective, whether he is deformed,
impediment of speech, or weakness of intel-

lect, and should any of these or other mental or physical defects exist to such an extent as might, in the opinion of the Examining Officer, disqualify him for the efficient discharge of his duty, he is at once to report him unfit without carrying the examination further.

On the contrary, should the person present no outward appearance of unfitness, he is to be directed to divest himself entirely of his clothes; and the Medical Officer is then to satisfy himself, by a careful inspection of the entire cutaneous surface, that it is not only in itself free from disease, but that it shows no evidence or sign of the existence of any internal complaint or constitutional derangement.

He is to ascertain that there is a proper and just proportion between the different members of the body, that there is no spinal weakness or deformity, that the limbs are of equal length, strong, and well developed, that there are no visible marks of previous fracture, depression, or disease of the bones of the head, nor adherent cicatrices, that the eyes are clear, intelligent, and expressive of health, the eyesight good, and the hearing perfect in both ears, that there is no defect

Digitized by Google

an Engagement in Writing in Form or to the Effect following:

1, *A. B.*, am desirous of partaking in the Advantages with the Risks attendant thereon, arising out of the Conveyance of Freight of Treasure in any of the Ships or Vessels in the Squadron, [*or, in the particular Ship, as the Case may be*]; And I hereby engage to make good to the Captain or Captains, Officer or Officers, commanding such Ships or Vessels respectively [*or*, Ship or Vessel, *as the Case may be*], such Part of any Loss or Damage for which he or they may be liable in respect to the Gold, Silver, Treasure, or other Articles so carried on Freight, and which he or they respectively shall have actually paid and satisfied, as shall be in proportion to the Share or Interest in the said Freight Money to which I may be entitled.

And that such Share or Shares of the Admiral or Admirals as aforesaid, to which he or they shall not be entitled on the Conditions hereinbefore expressed, shall go and belong to the Captain or Officer commanding the Ship or Vessel in which the Gold, Silver, Treasure, or other Article shall be carried on freight as aforesaid.

That in the Event of Loss or Damage happening to the Gold, Silver, Jewels, or other Articles so received on Freight, exceeding the total Freight Money, Greenwich Hospital shall not be entitled to receive any Sum on account of such Freight; and in Cases in which the Loss may not amount to the Whole of the Freight Money, Greenwich Hospital shall be entitled only to its Proportion of the Balance of Freight Money over and above such Loss or Damage.

That Commanders, with Captains under them, and Captains of the Fleet, are to be considered, agreeably to the Rules of the Service, as Flag Officers; and Commodores, without Captains under them, shall, with respect to Freight, be also considered as Flag Officers, when in the Command of a Station.

That when the Captain or Commander, or his Agent, shall have received the Freight, he shall pay over to the Senior Flag Officer and to the Treasurer of Greenwich Hospital, without Delay, their respective Shares, and the Captain shall be held responsible to both for any Loss which may occur through his Neglect or delay in receiving or paying the same; but if there be any Question or Difficulty as to the Payment, he is to apprize the Senior Flag Officer and the Treasurer of Greenwich Hospital respectively of the Causes of such Delay.

That the Captain or Officer commanding, on receiving any Treasure on board any of His Majesty's Ships or Vessels, shall transmit to the Senior Flag Officer, when such Captain or Officer commanding shall be under a Flag Officer, and in every Case to the Treasurer of Greenwich Hospital, and to the Secretary of the Admiralty, a Return of the Amount of such Treasure and of the Freight paid or to be paid thereon.

That when the Treasure shall, during the Voyage, be transhipped into One, or more Ships, the Freight shall be divided, *pro rata itineris*, among the Admirals and Captains who may be entitled to share therein, according to the Services performed by the different Ships respectively: and if any difficulty or Dispute shall arise respecting such Division or Distribution, any party interested therein may refer the same to the Lords Commissioners of the Admiralty; and the Decision or Orders of the Lords Commissioners of the Admiralty, or any Three of them, as to such Division or Distribution, shall be final and conclusive thereon.

That, in order to prevent any Doubt or Misunderstanding as to the Rate or Distribution of Freight on Gold, Silver, Jewels, or other Articles as aforesaid, received on board Flag Ships, or any other of His Majesty's Ships and Vessels, and to prevent any private Agreements inconsistent with these Regulations, all Flag or other Officers are expressly forbidden to receive on board any of His Majesty's Ships or Vessels any Gold, Silver, Jewels, or other Articles as aforesaid, upon any Agreement or Condition different from these Regulations, or to take, demand, or receive any Sum, other than those established by these Regulations.

That these Rules and Regulations shall be in force from the Day on which they shall be received by His Majesty's Officers, and be thenceforward taken and understood to be the established Rule and Custom of His Majesty's Naval Service, on the several Particulars to which they refer, till they shall be revoked or otherwise altered by any Proclamation or Proclamations to be issued by Us.

Given at the Court at *Carlton House*, this Twelfth Day of *July*, One Thousand Eight Hundred and Nineteen, in the Fifty-ninth Year of His Majesty's Reign.

GOD SAVE THE KING.

## TREASURE PLACED ON BOARD H.M.'s SHIPS FOR CUSTODY ONLY.

*Admiralty, 4th June*, 1821.

SIR,—My Lords Commissioners of the Admiralty having had under their consideration a question relative to the Freight Money to be allowed for treasure deposited on board His Majesty's ships for custody only, have decided that freight for such a deposit should be paid as if such deposit were a conveyance from one place to another within the same station, and shall be divided (where it has been on board more than one of His Majesty's ships) among the Captains as freight for conveyance would have been;—in all cases Greenwich Hospital is to have a share; and where, after any such *deposit*, new bills of lading, or new orders for *conveyance*, either on board another ship or the same ship, shall be made, the freight established for such conveyance by the Order in Council is to be charged, over and above the freight which might be already due on the score of depo-it.

I have it in command from their Lordships to acquaint you therewith for your information and guidance.

I am, &c. J. W. CROKER.

## BY THE KING.

## A PROCLAMATION.

*WILLIAM* R.

WHEREAS by an Act passed in the Fifty-ninth Year of the Reign of His late Majesty King *George* the Third, Chapter 25th, intituled *An Act to enable His Majesty to fix a Rate and direct the Disposal of Freight Money for the Conveyance of Specie and Jewels on board His Majesty's Ships and Vessels*, it is enacted, that from and after the Eighth Day of *April* One thousand eight hundred and nineteen, all Freight Money to be paid for the Conveyance, on board any of the Ships and Vessels of His Majesty, of Gold, Silver, and Jewels, or of any other Article which may by special Order be received on board, and for which Freight shall be payable, shall be paid at such Rate, and be distributed and applied for such Purposes, and divided to and amongst such Persons, in such Proportions, and after such manner, as His Majesty, His Heirs and Successors, should from time to time think fit to order and direct by any Proclamation or Proclamations to be issued for that Purpose; in pursuance of which Act a Proclamation was, on the Twelfth Day of *July*, following, made and issued by His Royal Highness the then Prince Regent, in the Name and on the Behalf of His said Majesty, whereby, amongst other things, a Scale of Rates at which Freight should be payable for Public and Private Treasure respectively, in Peace and War, and for different Voyages, was fixed and established: And whereas We have thought fit to order that the said Rates should be altered; We have therefore, by and with the advice of Our Privy Council, deemed it expedient to issue this Our Royal Proclamation, and We do hereby ordain, declare, and command, That from and after the First Day of *September* next, the said Scale of Rates so fixed shall cease and be no longer in force: And We do further declare, That from thenceforth the following Rates shall be established during Peace and War:

| | For Crown Treasure. | For Treasure belonging to other Parties. | |
|---|---|---|---|
| | | *Peace and War.* | |
| | | Gold or Jewels. | Silver. |
| | *per Cent.* | *per Cent.* | *per Cent.* |
| Between any Two Ports, the navigable Distance between which shall not exceed Six hundred Leagues | ¾ | ¾ | 1 |
| Between any Two Ports, the navigable Distance between which shall exceed Six hundred Leagues, and shall be less than Two thousand Leagues | 1 | 1¼ | 1½ |
| For any Distance of Two thousand Leagues and upwards | 1 | 1½ | 2 |

And it is further established and declared, That such Freights shall be payable clear of all Deduction whatsoever; and that it shall be stipulated in the Bill of Lading that the Captains and Commanding Officers of Our Ships and Vessels shall not be liable to any Expenses

Digitized by Google

attending the Shipment of such Treasure, or other Articles, until the same shall be safe alongside of their respective Ships or Vessels, and that their liability shall cease from the Moment they shall have landed the Treasure at the Port to which the Ships carrying the Treasure shall be destined.

And it is further declared, That in all other respects, save what is hereby altered, the said Proclamation of the Twelfth Day of *July* One thousand eight hundred and nineteen, and the Rules and Regulations thereby established, shall continue in full Force.

Given at Our Court at *St. James's*, this Twenty-third Day of *April* One thousand eight hundred and thirty-one, in the First Year of Our Reign.

GOD SAVE THE KING.

---

BY THE KING.

A PROCLAMATION.

*WILLIAM* R.

WHEREAS We did, by Our Royal Proclamation of the Twenty-third Day of *April* last, establish and declare a Scale of Rates at which Freight should be payable for public and private Treasure conveyed on board any of Our Ships and Vessels; We have, by and with the Advice of Our Privy Council, thought fit further to ordain, declare, and command, and We do hereby ordain, declare, and command, That from and after the First Day of *September* next, the Freight for conveying Gold and Silver in any of Our Packets between any Two Ports, the navigable Distance between which shall exceed Six Hundred Leagues, shall be fixed at the Rate of One per Cent. both for Gold and Silver: and We do hereby establish and declare, That the Responsibility of the Officer in charge of such Treasure shall commence when it shall be safe alongside the said Packet, and shall cease the Moment that it shall be landed at the Port of Destination: And it is further declared, That in all other respects the said Proclamation of the Twenty-third Day of *April* last, and the Rules and Regulations thereby established, shall continue in full Force.

Given at Our Court at *St. James's*, this Eighth Day of June One thousand eight hundred and thirty-one, in the First Year of Our Reign.

GOD SAVE THE KING.

---

*Admiralty*, 8th *October*, 1842.

My Lords Commissioners of the Admiralty are pleased to direct that Officers are not to constitute themselves judges of their own claims to Freight, nor deduct from Treasure belonging to the State such sums as they consider themselves entitled to, but that all claims for Freight on Public Treasure be submitted in the usual manner to the Lords of the Treasury, for such orders as may appear to them to be required.

And with reference to the Circular Order of 4th June, 1831, granting an allowance for Treasure deposited on board Her Majesty's Ships for Custody only, as is usual deposit were a conveyance from one place to another within the same station, my Lords direct that the Regulations under that Order are not to be considered as applying to Public Treasure, but to Treasure belonging to Private Individuals only.

By Command of their Lordships,

SIDNEY HERBERT.

---

CIRCULAR No. 29.—L.

*Admiralty*, 16th *August*, 1866.

(GREENWICH HOSPITAL PROPORTION OF FREIGHT AGE FOR THE CONVEYANCE OF TREASURE IN H.M. SHIPS.)

My Lords Commissioners of the Admiralty having had under their consideration the mode at present adopted, with regard to the payment of the Greenwich Hospital Proportion of Freightage, for the conveyance of Treasure in H.M. Ships, are pleased so lay down the following regulations to be observed for the future:—

That the Returns of Freightage, hitherto sent by the Commanding Officers of H.M. Ships to Greenwich Hospital, be forwarded to the Accountant-General of the Navy, instead of to the Treasurer of Greenwich Hospital, as directed by the Proclamation, dated 12th July, 1819.

That the Half-Yearly Returns from the Commanders-in-Chief be sent, as heretofore, to my Lords, to be forwarded by them to the Accountant-General of the Navy.

That the Commanding Officers of H.M. Ships, upon the receipt of the Freightage on the Treasure conveyed, are to pay the proportion due to Greenwich Hospital to the Paymasters of their respective Ships, who are to debit themselves in their Public Cash Accounts under the Head of "Freightage on Treasure due to Greenwich Hospital," treating the same as a part of their Public Cash, available for their Contingent Payments, and transmitting Vouchers with their Cash Accounts, descriptive of the sums received, in order that these transactions may be duly examined in the Department of the Accountant-General of the Navy, and the amounts paid over to the credit of the "Greenwich Hospital Income Account."

The correspondence on the subject of "Freightage due to Greenwich Hospital" should be addressed to the Accountant-General of the Navy.

By Command of their Lordships,

W. G. ROMAINE.

To all Commanders-in-Chief, &c.

---

# ENTRY AND DISCHARGES OF SEAMEN AND MARINES.

CIRCULAR No. 31.—N.

*Admiralty*, 23rd *August*, 1866.

(DIRECTIONS FOR THE EXAMINATION OF OFFICERS, MEN, AND BOYS FOR ADMISSION INTO THE ROYAL NAVY AND MARINES.)

My Lords Commissioners of the Admiralty are pleased to issue the following regulations for the Medical Examination of Officers, Men, and Boys for the Royal Navy and Marines, in lieu of those contained in article 34, pages 397 and 398 of the Queen's Regulations and Admiralty Instructions, and in article 14 of the Instructions to Surgeons and Agents of Sick Quarters.

When a Medical Officer is directed to examine any person for admission into the Naval Service, or into the Royal Marines, he is first to observe whether he has any marks of wounds, or injuries of the bones of the head, whether his eyesight or hearing is defective, whether he is deformed, lame, or has an impediment of speech, or weakness of intellect, and should any of these or other mental or physical defects exist to such an extent as might, in the opinion of the Examining Officer, disqualify him for the efficient discharge of his duty, he is at once to report him unfit without carrying the examination further.

On the contrary, should the person present no outward appearance of unfitness, he is to be directed to divest himself entirely of his clothes; and the Medical Officer is then to satisfy himself, by a careful inspection of the entire cutaneous surface, that it is not only in itself free from disease, but that it affords no evidence or sign of the existence of any internal complaint or constitutional derangement.

He is to ascertain that there is a proper and just proportion between the different members of the body, that there is no spinal weakness or deformity, that the limbs are of equal length, strong, and well developed, that there are no visible marks of previous fracture, depression, or disease of the bones of the head, nor adherent cicatrices, that the eyes are clear, intelligent, and expressive of health, the eyelids sound, and the hearing perfect in both ears, that there is no difficu-

Digitized by Google

or deformity of the bones of the nose, and that the teeth are good, strong, and sufficient in number.

The chest should be carefully examined in reference to its form and capacity, and the condition of the heart and lungs ascertained by percussion and auscultation.

The abdomen is next to be examined for the purpose of detecting any enlargement or disease of the contained viscera, or predisposition to hernia from whatever cause.

The Examining Officer shall next direct the person to extend, and slowly raise his arms until the hands meet above his head; he is then to perform the various movements of the shoulder, elbow, and wrist joints; to flex and extend, supinate and pronate the forearm; to flex and extend the fingers and thumbs; and, by holding on by a rope, show that he can bear the weight of the body clear of the ground without any difficulty, with each hand, for at least five seconds.

In the examination of the lower extremities, the person is to be made to walk backwards and forwards, to hop first on one foot, and then on the other, to flex and extend the limbs and feet to show that the movements of the various joints can be freely and rapidly performed.

Persons of whatever class, or age, who are found to be labouring under any of the undermentioned physical defects or infirmities, are to be considered unfit for Her Majesty's Service:—

1. A weak constitution arising from imperfect development, or weakness of the physical powers of the body, or from chronic disease, constitutional depravity, wounds or injuries.

2. Chronic eruptions on the skin or scalp; syphilis, primary or constitutional; gonorrhœa; extensive marks of cupping, leeching, or blistering, or of issues. Marks of punishment are to be reported to the Commanding Officer.

3. Malformation of the head, with a dry, harsh, divergent state of the hair of the scalp, fracture or depression of the bones of the skull, disordered intellect or imbecility, epilepsy, paralysis, or impediment of speech.

4. Blindness or defective vision in one or both eyes, fistula lachrymalis, and ptosis.

5. Impaired hearing, or discharge from one or both ears, disease or thickening of the lining membrane of the external ear.

6. Disease of the bones of the nose or of its cartilages, and polypus.

7. Disease of the throat, palate, or tonsils; unsound teeth, offensive breath from constitutional causes, unhealthy gums, scrofulous disease of the glands of the throat or neck, external cicatrices, whether from scrofulous sores or suicidal wounds.

8. Functional or organic disease of the heart or blood vessels, deformity or contraction of the chest, flattening of the sub-clavicular regions, phthisis, hæmoptysis, bronchitis, dyspnœa, aphonia, chronic cough, or other symptoms of tubercular exudation into the pulmonary tissues.

10. Swelling or distension of the abdomen, undue obesity, disease or enlargement of the liver, spleen, or kidneys. Rupture, weakness or distention of the abdominal rings; stricture of the urethra, incontinence of urine or urinary fistula.

11. The non descent of one or both testicles, varicocele, hydrocele, and sarcocele.

12. Fistula or fissure of the anus, hæmorrhoids, condylomata, or prolapsus of the rectum.

13. Paralysis, weakness, impaired motion, or contraction of the upper or lower extremities from whatever cause; aneurism, a varicose state of the veins, especially of the leg. Chalky deposits, bunions, distortion, deformity, or malposition of the fingers or toes; nodes; flat-footedness.

14. Distortion of the spine, of the bones of the chest or pelvis, from injury or constitutional defect.

No person is to be admitted into Her Majesty Service unless he has had smallpox, or has been vaccinated, and should the vaccine cicatrix not be considered satisfactory, he is to be reported fit only on condition that he immediately submits to the operation.

As it is clearly possible that some of the preceding defects or disabilities may exist in a very minor degree, the Examining Officers must necessarily, in such cases, be guided by their own judgment as to whether they are of such importance as entirely to disqualify a man or boy for the Service; observing, however, that no person is to be reported fit unless he is likely to continue efficient and serviceable in any climate, and under all the vicissitudes of the Service for a period of not less than ten years.

All persons examined for entry into the Naval Service or Marines by a Medical Officer, are to be entered on a list in the Medical Journal of the ship, in the Nosological Returns from Hospitals and Marine Infirmaries, and in the Weekly Returns rendered by Surgeons and Agents; and no man or boy who has been reported fit for the service by a Medical Officer of the Royal Navy or of the Royal Marines is to be again subjected to examination, unless he re-enters for continuous service, or there is reason to believe that he is labouring under some disability contracted or sustained since his entry,—or, on going on foreign service.

By command of their Lordships,
HENRY G. LENNOX.

To all Commanders-in-Chief, &c.

---

## (REGULATIONS UNDER WHICH BOYS ARE ENTERED IN HER MAJESTY'S NAVY.

*Admiralty, 8th March*, 1864.

All boys who enter the Navy must understand that they are bound to serve continuously for ten years from the time of their attaining the age of 18; and they will be required to sign an engagement to that effect; but no Boy will be entered without the written consent of his parents, guardians, or nearest relations.

The age for entry is from 14½ to 16.

| | Height (without Shoes.) | Measurement round the Chest. |
|---|---|---|
| Boys between 14½ and 15 .. | 4 ft. 8 in. .. | 27 in. |
| „ 15 and 16 .. | 4 ft. 10 in. .. | 29 in. |

and they must produce a certificate of birth, or a declaration made by their parents or guardians before a magistrate, to show they are of the proper age,—or they will not be entered.

They must also be of sound constitution, not subject to fits, free from any physical defects or malformation, and be able to read and write.

No boys will be received from Reformatories or Prisons, or if they have been committed by a Magistrate.

Candidates will be received in any of the Flag Ships or Training Ships at Portsmouth, Devonport, Sheerness, Chatham, and Woolwich, or in any of the District Coast Guard Ships, whenever there are vacancies; but they must proceed to the Ports at their own expense, and, if rejected, return to their homes at their own expense.

NOTE.—Boys may also apply to the Recruiting Officers of Marines at any Station, except the London district, and to the Officers of the Coast Guard, who will forward them, if fit for entry, to the Training Ships for approval.—28th March, 1866.

---

## CIRCULAR (late) No. 16.
## N

*Admiralty, 17th June*, 1862.

## (ENGAGEMENTS FOR CONTINUOUS SERVICE.

My Lords Commissioners of the Admiralty are pleased to direct that the following Regulations, relating to engagements for continuous service, be promulgated for the information and guidance of the Officers in command of Her Majesty's ships, and the seamen of the Fleet:—

1. Men who enter the Royal Navy for the first time as continuous service men, are to engage for 10 years' service. Having served that period, they may have the option of completing their time for pension either by two separate entries of 5 years each, or by one entry for 10 years.

2. Non-continuous service men who volunteer for continuous service, are likewise to be entered for 10 years. Those who so volunteer, when serving afloat, may be permitted to count towards such 10 years any period of non-continuous service time, not exceeding 3 years, served on board the particular ships from which they volunteer.

3. Men who have completed 10 years' service under the rules laid down in the preceding paragraph, and those who have served 7 years' continuous service under the regulations in force prior to the 1st of January last, are to have the option of re-entering for 5 years, and a subsequent entry for the period necessary to complete their time for pension; or they may engage for the whole period requisite for that purpose.

4. No man who has served 10 years upon the non-continuous service system is to be permitted to enter for con-

Digitized by Google

thuous service, unless, within 12 months after having completed the said period, he engages for one term of 10 years' further service.

By Command of their Lordships,
C. PAGET.

To all Commanders-in-Chief, Captains, Commanders, and Commanding Officers of Her Majesty's Ships and Vessels.

---

CIRCULAR No. 5.—N.

*Admiralty, 9th February*, 1864.

(DISCHARGES BY PURCHASE.)

My Lords Commissioners of the Admiralty are pleased to lay down the following regulations on this subject, for future guidance:—

All continuous service men and boys who may hereafter be granted their discharge before the determination of their continuous service engagements are to be charged a fixed sum of 12*l.* for such discharge, in lieu of the rates prescribed by the Queen's Regulations, page 350, with the exception of boys in the first year of their service, who are only to pay 8*l.*

Bounty and half-bounty men, whether continuous service men or not, if granted their discharge prior to the expiration of their five years' engagement, are to refund one-fifth of their bounty money for every year of their service remaining to be completed.

The payments for all discharges are to be settled on board ship, without reference to the Accountant-General's Department, except in cases of doubt or difficulty; and the Paymasters will be held responsible for any deficiencies.

NOTE.—Time forfeited by desertion or imprisonment will not count as service under an engagement.

No discharges will be allowed on Foreign Stations, except under pressing circumstances, when the decision will rest with the Commander-in-Chief.

On the Home Station a quarterly return in the following form, signed by the Captain and Paymaster, is to be sent to the Accountant-General by all Ships in Commission, and a similar kind of return is to be sent by Ships on paying off.

Her Majesty's Ship } DISCHARGES granted during the Quarter ending 186 .

| Number on Ship's Books. | NAME. | Rating. | No. if a Continuous Service Man. | Amount Paid. | Date. |
|---|---|---|---|---|---|
| | | | | | |

_____ *Captain.*

_____ *Paymaster.*

*The Accountant-General.*

By command of their Lordships,
C. PAGET.

To all Commanders-in-Chief, &c.

---

CIRCULAR No. 1.—N.

*Admiralty, 1st January*, 1866.

(PRIVILEGES TO TIME-EXPIRED MEN WHO RENEW THEIR ENGAGEMENTS ABROAD.)

My Lords Commissioners of the Admiralty are pleased to make the following Regulation, with a view to encourage Time-Expired Men to renew their Engagements while Serving Abroad.

Continuous Service Men, serving in Ships on Foreign Stations, on renewing their Engagements, will be allowed leave proportionate to the time they have been absent from England (at the discretion of the Commander-in-Chief or Senior Officer), not exceeding four weeks; and they will be allowed to volunteer for any other Ships on the Station for the period of their Commission, subject to the following restrictions:—

They cannot be allowed to continue on the Station after the return to England of the Ships to which they are transferred.

Although allowed to volunteer for a particular Ship, Men are clearly to understand that they are liable to be put into any Ship the Commander-in-Chief may direct; and they will only be allowed the privilege of selecting their Ship when no inconvenience to the Public Service will be occasioned thereby.

The re-entry of Men to remain on the Station is only to be permitted when there are vacancies in the aggregate, and is not to be permitted when there are supernumeraries on the Station sufficient to fill the vacancies.

By command of their Lordships,
W. G. ROMAINE.

To all Commanders-in-Chief, &c.

---

REGULATIONS FOR ENTRY OF SEAMEN INTO THE COAST GUARD.

Seamen who have served 8 years * with "Man's Ratings" in any Ship of Her Majesty's Navy, and not exceeding 37 years* of age, are eligible, on their Ship being paid off, for Service in the Coast Guard, upon their receiving the necessary Certificate of Good Conduct from the Commanding Officer of such Ship.

When a Ship is under orders to be paid off, the Commanding Officer may send to the Admiralty a list of the men whom he recommends for admission to the Coast Guard, but no recommendations are to be made at any other time during the Ship's Commission.

Continuous Service Men are eligible for the Coast Guard, although they may not have completed the term of service for which they entered.

Seamen Gunners on board the Gunnery Training Ships, may be recommended for the Coast Guard by the Captains of those Ships, when they have completed the Five Years' service as Seamen Gunners, provided they are otherwise qualified.

Men who have served 8 years with "Man's Ratings," in a Revenue Cruiser, and not exceeding 37 years of age, may be appointed to the Coast Guard on the recommendation of the Comptroller General.

The men so selected will be directed to join any District where there may be Vacancies, and will be placed on the Books of the Coast Guard Ship of that District, and victualled on board until lodgings are provided for them and they can be transferred to the shore.

All men entering the Coast Guard are to be informed that they will be retired as follows:—

| | | |
|---|---|---|
| Boatmen and Commissioned Boatmen, Chief Boatmen and Chief Boatmen in Charge | at 50 years of age, | |
| Second Class Chief Officer | „ 55 | „ |
| | „ 60 | „ |

* This period of service, qualifying for entry, and the age of admission into the service of the Coast Guard, may be altered from time to time by the Lords of the Admiralty.

---

CIRCULAR No. 1.—N.

*Admiralty, 23rd January*, 1865.

(GOOD CONDUCT BADGES.)

Petty Officers and Seamen of good character who rejoin the Navy within One Year from the date of their discharge, whether by purchase or otherwise, may be permitted to resume the Good Conduct Badges which they held when they quitted the Service.

By Command of their Lordships,
C. PAGET.

To all Commanders-in-Chief, &c.

Digitized by Google

REGULATIONS UNDER WHICH ORDINARY PENSIONS ARE AWARDED TO PETTY OFFICERS AND SEAMEN.

The following scale is adopted in awarding the *ordinary* amount of Long Service Pensions to Petty Officers and Seamen of the Fleet:—

| | s. d. | |
|---|---|---|
| 1. Men to whom only the Ordinary Pension is awarded | 0 10 | a day. |
| 2. Men with 1 good-conduct badge | 0 10½ | ,, |
| 3. Men with 2 good-conduct badges | 0 11 | ,, |
| 4. Men with 3 good-conduct badges | 1 0 | ,, |
| 5. Men whose character for the whole period of their service is recorded as "*very good*," and who have 3 good-conduct badges | 1 1 | ,, |
| 6. Men whose character for the whole period of their service is recorded as "*very good*," but who are not entitled to wear good-conduct badges | 0 11 | ,, |
| 7. Men to whom the Long Service Medal is awarded | 0 1 | ,, In addition. |
| 8. For every 3 years' service with good character after completing time for Pension | 0 1 | a day. But the maximum ordinary Pension not to exceed 1s. 2d. a day. |
| * Petty Officers, in addition to the Rates of Pension awarded them as seamen, are allowed *for each year's service* in the capacity of *superior* Petty Officer | 1s. 2d. | |
| *Inferior* ditto | 7 7 | |

* The above rates are doubled in the case of continuous service of Petty Officers pensioned after 15 or 20 years' service, provided they shall have VOLUNTEERED FOR AND SERVED one continued period of not less than TEN YEARS, and shall be discharged from continuous service with the rating of Petty Officers, and their characters in such rating shall have been VERY GOOD.

The time during which a man may have borne an indifferent or bad character is liable to be forfeited.

Widows of men killed or drowned in the service are allowed a year's pay, according to the husband's rating, from the funds of Greenwich Hospital.

[See Queen's Regulations as to addition for Petty Time.]

---

(GRATUITIES TO WIDOWS OF MEN SLAIN, KILLED, OR DROWNED, WHILST SERVING IN THE ROYAL NAVY.

Under the Provisions of the Act 28 and 29 Vic. cap. 89, Widows of Petty Officers and Seamen of the Royal Navy, and of Non-commissioned Officers and Privates of the Royal Marines, slain, killed, or drowned in the service of the Crown, subsequent to the date of the passing of the above-mentioned Act, may be allowed a gratuity equal to one year's full wages according to the rating of their late husbands at the time of their death, exclusive of any badge or other extra or additional pay.

All correspondence on this subject should be addressed to the Accountant-General of the Navy, Admiralty, Somerset House.

---

CIRCULAR No. 31.—N.

*Admiralty, 28th July*, 1864.

(RE-ENGAGEMENT OF ROYAL MARINES.)

1. With a view to give full effect to the provisions of the Limited Service Act, and at the same time to hold out every encouragement to time-expired men to continue in the Service, my Lords Commissioners of the Admiralty are pleased to direct that Royal Marines, of good character, who re-engage for a second period of service, shall, in addition to the privilege of counting their first term of service towards Good Conduct Pay and Pension, be entitled to—

A Gratuity of £1,
A Fresh Bounty,
The Regulated Allowance of £4 in lieu of a Free Kit; and an
Allowance of 1s. per day for Twenty Days.

2. Royal Marines who re-engage at the Head-Quarters of their Divisions will also be granted a Furlough for two months, and be provided with a free passage back to their Divisions at its termination.

3. Royal Marines, of good character, who have been, or may hereafter be, discharged after the completion of the first term of limited service, will be permitted to re-enlist within twelve months from the date of their discharge, provided they are not above thirty-four years of age, and will be allowed to count the full period of their former service towards Good Conduct Pay and Pension. They will also be permitted to resume the Good Conduct Badges and rates of Good Conduct Pay which they may have been in possession of at the time of their discharge.

4. Royal Marines, of good character, who have been, or may hereafter be, discharged on reduction, or on account of disability, by purchase, or otherwise, during their first term of limited service, and who re-enlist within twelve months from the date of their discharge and are not above thirty-four years of age, will be allowed the benefit of the preceding provision for reckoning former service, and resuming former Good Conduct Pay; provided, however, that at the time of their re-enlistment they shall declare the period of their former service and the cause of their discharge.

5. Soldiers of good character discharged from the ARMY, and not being above thirty-four years of age, will, on enlisting into the Royal Marines, be allowed the benefits described in the 3rd and 4th Clauses.

These Regulations will supersede those contained in Circular No. 4 of 18th December, 1861, which will now be considered as cancelled.

By Command of their Lordships,
C. PAGET.

To all Commanders-in-Chief, &c.

---

DISCHARGES BY PURCHASE—ROYAL MARINES.

*At the Court at Windsor, the 31st of March*, 1865.

(Present the Queen's Most Excellent Majesty in Council.)

WHEREAS there was this day read at the Board a Memorial from the Right Honourable the Lords Commissioners of the Admiralty, dated the 29th of March, 1865, in the words following, viz.:—

"Whereas Your Majesty was graciously pleased, by Your Royal Warrant, to establish certain New Regulations for the Discharge, by purchase, of Soldiers of the Army, and whereas it has been customary to extend the Army Regulations, as far as practicable, to the Royal Marines, we humbly beg that Your Majesty will be pleased, by Your Order in Council, to authorize us to adopt similar Regulations for discharge by purchase in the Royal Marines accordingly; and we append the accompanying scale for Your Majesty's approval."

Her Majesty having taken the said Memorial into consideration, was pleased, by and with the advice of Her Majesty's Privy Council, to approve of what is therein proposed: And the Right Honourable the Lords Commissioners of the Admiralty are to give the necessary directions herein accordingly.

(Signed) EDMUND HARTSON.

Digitized by Google

DISCHARGES BY PURCHASE.—ROYAL MARINES.

| Scale of Service. | Scale of Payment. Royal Marine Artillery. | Royal Marine Light Infantry. |
|---|---|---|
| | £ | £ |
| Under 7 years' actual service without a distinguishing mark | 30 | 20 |
| Above 5 and under 7 years' actual service, with one distinguishing mark, or with service equivalent thereto in ranks above that of Corporal | 25 | 18 |
| After 7 years' actual service without a distinguishing mark | 25 | 18 |
| After 7 years' actual service with one or more distinguishing marks, or with service, &c. | 20 | 15 |
| After 10 years' actual service without a distinguishing mark | 20 | 15 |
| After 10 years' actual service with one distinguishing mark, &c. | 15 | 12 |
| After 10 years' actual service with two distinguishing marks, &c. | 10 | 8 |
| *After Re-engagement or Re-enlistment, reckoning former Service.* | | |
| Under 7 years' actual service without a distinguishing mark | 30 | 20 |
| Above 5 and under 7 years' actual service with one distinguishing mark, or with service equivalent thereto in ranks above that of Corporal | 25 | 18 |
| After 7 years' actual service without a distinguishing mark | 25 | 18 |
| After 7 years' actual service with one or more distinguishing marks, or with service, &c. | 23 | 16 |
| After 10 years' actual service without a distinguishing mark | 21 | 15 |
| After 10 years' actual service with one distinguishing mark, &c. | 15 | 10 |
| After 10 years' actual service with two distinguishing marks, &c. | 12 | 7 |
| After 12 years' actual service without a distinguishing mark | 15 | 10 |
| After 12 years' actual service with one distinguishing mark, &c. | 12 | 7 |
| After 12 years' actual service with two distinguishing marks, &c. | 10 | 6 |
| After 13 years' actual service without a distinguishing mark | 12 | 7 |
| After 13 years' actual service with one distinguishing mark, &c. | 10 | 6 |
| After 13 years' actual service with two or more distinguishing marks, &c. | 9 | 5 |
| After 14 years' actual service without a distinguishing mark | 12 | 6 |
| After 14 years' actual service with one distinguishing mark, &c. | 9 | 5 |
| After 14 years' actual service with two or more distinguishing marks, &c. | 8 | 4 |
| After 15 years' actual service without a distinguishing mark | 9 | 5 |
| After 15 years' actual service with one distinguishing mark, &c. | 5 | 4 |
| After 15 years' actual service with two or more distinguishing marks, &c. | 4 | 3 |
| After 16 years' actual service without a distinguishing mark | 5 | 4 |
| After 16 years' actual service with one distinguishing mark, &c. | 4 | 3 |
| After 16 years' actual service with two or more distinguishing marks, &c. | Free | Free |
| After 17 years' actual service, and upwards | Free | Free |

Service in ranks above that of Corporal to reckon as Good Conduct Service, and to be equivalent to the possession of distinguishing marks.

Discharged Royal Marines, or soldiers re-engaging or re-enlisting, and *not* entitled to reckon former service, may be discharged on the conditions specified in the first part of the above scale.

# ENTRY IN NEW NAVAL POLICE FORCE.

CIRCULAR No. 88.—N.

*Admiralty, 6th October*, 1864.

(ENTRY IN NEW NAVAL POLICE FORCE.)

My Lords Commissioners of the Admiralty desire that the following Rules shall be observed:—

1. Petty Officers and Sergeants and Corporals of the Marines who may wish to join the Naval Police Force, may be entered as Master-at-Arms or Ship's Corporal of the 2nd or 1st Class, according to their qualifications.

2. Men joining the Naval Police Force from the Army or Police, must enter as Ship's Corporal of the 2nd Class, and shall not be eligible for advancement until after two years' service in that rank: unless they have been Non-commissioned Officers and are men of high character, when they may be promoted after six months service in each class.

By Command of their Lordships,

C. PAGET.

To all Commanders-in-Chief, &c.

# EXTENSION OF SEAMEN'S LEAVE BY MAGISTRATES.

CIRCULAR No. 26.—N.

*Admiralty, 11th August*, 1865.

It appearing that Seamen, when on leave and unable from illness to rejoin their Ships at the proper time, sometimes obtain extension of leave from the Magistrates,—their Lordships desire it may be made generally known that men cannot be granted extension of leave by any Civil Authority whatever.

When a Man is prevented by illness from rejoining his Ship, at the expiration of his leave, he must inform his Captain of the fact,—and send, at the same time, a Medical Certificate,—or he will be marked "Run" on the Ship's Books.

By Command of their Lordships,

W. G. ROMAINE.

To all Commanders-in-Chief, &c.

Digitized by Google

# THE VICTORIA CROSS.

*VICTORIA R.*

Whereas, We, taking into Our Royal consideration that there exists no means of adequately rewarding the individual gallant services either of Officers of the lower grades in Our Naval and Military Service, or of Warrant and Petty Officers, Seamen, and Marines, in our Navy, and Non-Commissioned Officers and Soldiers in Our Army; and whereas the Third Class of Our Most Honourable Order of the Bath is limited, except in very rare cases, to the higher ranks of both Services, and the granting of medals, both in our Navy and Army, is only awarded for long service or meritorious conduct, rather than for bravery in action or distinction before an enemy, such cases alone excepted where a general medal is granted for a particular action or campaign, or a clasp added to the medal for some especial engagement, in both of which cases all share equally in the boon, and those who by their valour have particularly signalised themselves remain undistinguished from their comrades. Now, for the purpose of attaining an end so desirable as that of rewarding individual instances of merit and valour, We have instituted and created, and by these presents, for Us, Our Heirs and Successors, institute and create a New Naval and Military Decoration, which We are desirous should be highly prized and eagerly sought after by the Officers and Men of Our Naval and Military Services, and are graciously pleased to make, ordain, and establish the following rules and ordinances for the government of the same, which shall from henceforth be inviolably observed and kept:

Firstly. It is ordained, that the distinction should be styled and designated "the Victoria Cross," and shall consist of a Maltese Cross of Bronze, with our Royal Crest in the centre, and underneath which an escroll, bearing this inscription, "For Valour."

Secondly. It is ordained, that the Cross shall be suspended from the left breast by a blue riband for the Navy and by a red riband for the Army.

Thirdly. It is ordained, that the names of those upon whom We may be pleased to confer the Decoration shall be published in the "London Gazette," and a registry thereof kept in the office of Our Secretary of State for War.

Fourthly. It is ordained, that any one who, after having received the Cross, shall again perform an act of bravery, which, if he had not received such Cross, would have entitled him to it, such further act shall be recorded by a Bar attached to the riband by which the Cross is suspended, and for every additional act of bravery an additional Bar may be added.

Fifthly. It is ordained, that the Cross shall only be awarded to those Officers or men who have served Us in the presence of the enemy, and shall have then performed some signal act of valour, or devotion to their country.

Sixthly. It is ordained, with a view to place all persons on a perfectly equal footing in relation to eligibility for the Decoration, that neither rank, nor long service, nor wounds, nor any other circumstance or condition whatsoever, save the merit of conspicuous bravery, shall be held to establish a sufficient claim to the honour.

Seventhly. It is ordained, that the Decoration may be conferred on the spot where the act to be rewarded by the grant of such Decoration has been performed, under the following circumstances:—

I. When the Fleet or Army, in which such act has been performed, is under the eye and command of an Admiral or General Officer commanding the Forces.

II. Where the Naval or Military forces under the eye and command of an Admiral or Commodore commanding a squadron or detached naval force, or of a General commanding a corps, or division or brigade on a distant and detached service, when such Admiral, Commodore, or General Officer shall have the power of conferring the Decoration on the spot, subject to confirmation by Us.

Eighthly. It is ordained, where such act shall not have been performed in sight of a Commanding Officer as aforesaid, then the claimant for the honour shall prove the act to the satisfaction of the Captain or Officer commanding his ship, or to the Officer commanding the regiment to which the claimant belongs, and such Captain or such Commanding Officer shall report the same through the usual channel to the Admiral or Commodore commanding the force employed on the service, or to the Officer commanding the forces in the field, who shall call for such description and attestation of the act as he may think requisite, and on approval shall recommend the grant of the Decoration.

Ninthly. It is ordained, that every person selected for the Cross, under rule seven, shall be publicly decorated before the Naval or Military force or body to which he belongs, and with which the act of bravery for which he is to be rewarded shall have been performed, and his name shall be recorded in a General Order, together with the cause of his especial distinction.

Tenthly. It is ordained that every person selected under rule eight shall receive his Decoration as soon as possible, and his name shall likewise appear in a General Order as above required, such General Order to be issued by the Naval or Military Commander of the Forces employed on the service.

Eleventhly. It is ordained that the General Orders above referred to shall from time to time be transmitted to Our Secretary of State for War, to be laid before Us, and shall be by him registered.

Twelfthly. It is ordained that as cases may arise not falling within the rules above specified, or in which a claim, though well founded, may not have been established on the spot, We will, on the joint submission of Our Secretary of State for War and of Our Commanders-in-chief of Our Army, or on that of Our Lord High Admiral or Lords Commissioners of the Admiralty in the case of the Navy, confer the Decoration, but never without conclusive proof of the performance of the act of bravery for which the claim is made.

Thirteenthly. It is ordained that, in the event of a gallant and daring act having been performed by a squadron, ship's company, a detached body of Seamen and Marines, not under fifty in number, or by a brigade, regiment, troop, or company, in which the Admiral, General, or other Officer commanding such forces, may deem that all are equally brave and distinguished, and that no special selection can be made by them; then, in such case, the Admiral, General, or other Officer commanding, may direct, that for any such body of Seamen or Marines, or for every troop or company of Soldiers, one Officer shall be selected by the Officers engaged for the Decoration, and in like manner one Petty Officer or Non-Commissioned Officer shall be selected by the Petty Officers and Non-commissioned Officers engaged; and two Seamen or Private Soldiers, or Marines, shall be selected by the Seamen, or Private Soldiers, or Marines, engaged respectively, for the Decoration; and the names of those selected shall be transmitted by the Senior Officer in command of the Naval force, brigade, regiment, troop, or company, to the Admiral or General Officer commanding, who shall in due manner confer the Decoration as if the acts were done under his own eye.

Fourteenthly. It is ordained that every Warrant Officer, Petty Officer, Seaman, or Marine, or Non-Commissioned Officer or Soldier, who shall have received the Cross shall, from the date of the act by which the Decoration has been gained, be entitled to a Special Pension of Ten Pounds a-year, and each additional Bar conferred under rule four on such Warrant or Petty Officers, or Non-Commissioned Officers or Men, shall carry with it an Additional Pension of Five Pounds per annum.

Fifteenthly. In order to make such additional provision as shall effectually preserve pure this most honourable distinction, it is ordained, that if any person on whom such distinction shall be conferred, be convicted of treason, cowardice, felony, or of any infamous crime, or if he be accused of any such offence and doth not after a reasonable time surrender himself to be tried for the same, his name shall forthwith be erased from the registry of individuals upon whom the said Decoration shall have been conferred by an especial Warrant under Our Royal Sign Manual, and the Pension conferred under rule fourteen shall cease and determine from the date of such Warrant. It is hereby further declared that We, Our Heirs and Successors, shall be the sole judges of the circumstance demanding such expulsion; moreover, We shall at all times have power to restore such persons as may at any time have been expelled, both to the enjoyment of the Decoration and Pension.

Given at our Court at Buckingham Palace, this twenty-ninth of January, in the nineteenth year of Our reign and in the year of our Lord one thousand eight hundred and fifty-six.

By Her Majesty's Command,

PANMURE.

Digitized by Google

# CIVIL CLERKSHIPS.

## MEMORANDUM.

## (QUALIFICATIONS FOR CLERKSHIPS IN THE CIVIL DEPARTMENTS OF THE ADMIRALTY.)

Clerks will be selected by Competitive Examination from Candidates nominated by the Admiralty. No is

No person will be eligible for a nomination w under 17 or above 25 years of age; (excepting tho[se] who are temporarily, or otherwise employed under Her Majesty's Government, who may be nominated if under 30 years of age, provided that they were under the age of 25 when first so employed).

No person can receive any appointment without first obtaining a Certificate of Qualification from the Civil Service Commissioners.

Candidates will be required to produce before the Civil Service Commissioners—

1. A Certificate of Age.
2. A Certificate from some Medical man, to whom they are personally known, that they are free from any physical defect or disease which would be likely to interfere with the proper discharge of their duties.
3. A Certificate of good character.

They will then be examined in the following subjects:—

I. *For the Admiralty, Whitehall.*

1. Writing English from dictation legibly, correctly, and quickly.
2. English composition, and making a précis or digest of papers or correspondence.
3. Arithmetic, including vulgar and decimal fractions.
4. Translation from Latin, or from some modern Foreign language.

*A certain proficiency in these four subjects is necessary, and will form the test of qualification for the appointment to a Clerkship. Candidates will also be examined and compete in the following subjects:—*

5. English and General History.
6. Geography.
7. Algebra, Euclid, or any Branch of Mathematics or Science.

II. *For the Departments of the Controller of the Navy, Accountant-General, Storekeeper-General, Comptroller of Victualling, Medical Director-General, Coast Guard Office, &c.*

1. Writing English from dictation legibly, correctly, and quickly.
2. English composition, and making a précis or digest of papers or correspondence.
3. Arithmetic, including vulgar and decimal fractions.
4. Book-keeping by double entry.

*A certain proficiency in these four subjects is necessary, and will form the test of qualification for the appointment to a Clerkship in the above Departments. Candidates will also be examined and compete in the following subjects:—*

5. English and General History.
6. Geography.
7. Algebra, Euclid, or any branch of Mathematics or Science.
8. Translation from Latin, or from some modern foreign language.

III. *For the Dock Yards, Victualling Yards, and Naval Hospitals, &c.*

1. Writing English from dictation legibly, correctly, and quickly.
2. Arithmetic, including vulgar and decimal fractions.
3. Book-keeping by double entry.
4. English composition, and making a précis or digest of papers or correspondence.

*A certain proficiency in these four subjects is necessary and will form the test of qualification for the appointment to a Clerkship in the above Departments.*

Candidates for appointment in the Department of the Director of Engineering and Architectural Works in Somerset House or the Dockyards will be examined in the above subjects respectively, with the exception of Book-keeping by double entry, for which Architectural Drawing will be substituted; and the limits for appointment in that Department are from 20 to 30 years of age.

All persons appointed to Clerkships after passing Examination No. III. in whatever capacity as Clerks under the Admiralty they may hereafter be employed, will be liable to serve in Her Majesty's Naval Establishments abroad.

Unsuccessful Candidates may be allowed to compete again, provided they shall have passed the test, but those who shall have failed to pass the test will not be eligible for further examination until a period of at least six months shall have elapsed from the date of their failure.

Temporary Clerks who may be discharged on their services being no longer required, or on other grounds, will have no claim to be placed on the Establishment, or for Superannuation.

HENRY G. LENNOX.



Digitized by Google

# DISTINGUISHING FLAGS, &c.

## THE BLUE ENSIGN.

*(Naval Reserve Flag.)*

**British Merchant Ships commanded by Officers of the Royal Naval Reserve, and fulfilling the following conditions, will be allowed to wear the Blue Ensign of Her Majesty's Fleet:—**

### CONDITIONS.

The Commander must be an Officer of the Royal Naval Reserve, and 10 of the Crew must be Royal Naval Reserve Men.

**One third part of the Seamen of the Crew must be men belonging to the Royal Naval Reserve.**

**Before hoisting the Blue Ensign the ship must be provided with an Admiralty Warrant.**

NOTE 1.—Ships failing to fulfil the above conditions, unless such failure is caused by death or other circumstances over which the Owners have no control, will no longer be entitled to wear the Blue Ensign.

NOTE 2.—(*a*) The ship, if fitted by the shipowners with Magazines for the Ammunition, will be supplied on demand with an Armament (as per scale annexed).

(*b*) The Owners must undertake that the guns, stores, and ammunition be taken care of by the Officer R.N.R. Commanding, and that the guns and stores be returned as far as possible in good order, in such manner and at such times and places as the Admiralty may direct.

(*c*) Carrying guns is left *optional* with the shipowner, but a privilege in respect of drill will be given to Officers and men who have sailed from a port in the United Kingdom during the year, and have been drilled on board ships carrying guns and the Blue Ensign. Such Officers and Men will only be subjected to a *test* drill of *two days*, on board one of Her Majesty's Drill Ships, which, if they pass satisfactorily, will entitle them to release from further attendance at drill that year.

(*d*) Officers Commanding H.M. Ships meeting with ships carrying the Blue Ensign will be authorised to go on board such ships, at any convenient opportunity, and see that these conditions are strictly carried out, provided that they are superior in rank to the officer R.N.R.

NOTE 3.—Applications for permission to wear the Blue Ensign will be forwarded to the Admiralty from the Lords of the Committee of Privy Council for Trade, who will issue regulations as to the mode of proceeding.

By Command of their Lordships,

C. PAGET.

To all Commanders-in-Chief, &c.

---

LIST of Guns and Stores which will be supplied by Government to Merchant Ships of the Naval Reserve, referred to in Circular No. 33, of 3rd August, 1864.

| No. | GUNS. |
|---|---|
| 2 | 32-prs. of 42, 32, or 25 cwt., with crutches and tompions complete. |

**CARRIAGES.**

Rear Chock, Common or Hardy's, as may be available in store.

**AMMUNITION.**

| | |
|---|---|
| 40 | Cartridges (flannel, filled, 4 lb., 3 lb., or 2¼ lbs., according to gun), |
| 40 | Shot. |
| 100 | Friction tubes (quill). |

} For each Gun.

**STORES.**

**Metal lined half-cases (to contain powder), with keys.**
2 Cartridge cases (leather).
**2 Trigger lines.**
2 Vent bits.
**6 Sponges, with caps.**
3 Priming irons.
3 Rammers.
**1 Wad hook.**

**The above will be supplied to each Ship which carries an Armament; but Grummet Wads, Breechings, Tackles, and Handspikes must be furnished by the Owners.**

**The Breechings to be 7½-in., 30 ft. long.**
The Side Tackles, 2½ in., 48 ft.; Train Tackle, 2½ in., 62 ft.
Blocks for do., 8-in. and 6-in. straps.
The expenditure of the ammunition must be inserted in the Official Log, and an account rendered by the Captain of the Ship before fresh supplies are sanctioned.
**Four rounds per man per annum is the regulated allowance for practice.**

---

## CIRCULAR No. 35.—S.

*Admiralty, 8th August, 1864.*

**(DISTINGUISHING FLAGS AND PENNANTS.)**

9th July, 1864.—With reference to chapter 4, section II, Article I of the Queen's Regulations as to the Classification and Rank of Flag Officers, Her Majesty has been graciously pleased, by Her Order in Council, to direct that the classification of the Officers in question, under the denomination of the Red, White, and Blue Squadrons, shall be discontinued; and that the following regulations shall be henceforward established in regard to "Distinguishing Flags and Colours."

*Chap. 2, sect. IX, "Distinguishing Flags."*

Articles 4, 5, and 6.—Admirals, Vice-Admirals, and Rear-Admirals shall, in future, wear respectively a white flag with the Red St. George's Cross therein, at the main, fore, or mizentop-gallant masthead.

Article 7.—In boats and tenders with less than three masts, Vice-Admiral's flags shall be distinguished by one red ball in the upper part of the flag, near the staff, and Rear Admiral's by two such balls.

*Sect. X, "Distinguishing Pendants."*

Article 1.—Commodores of the 1st Class shall wear a white broad pendant with a Red St. George's Cross therein, at the maintop-gallant masthead.

Article 2.—Commodores of the 2nd Class a similar broad pendant at the foretop-gallant masthead.

When two or more of Her Majesty's ships are present in Forts or roadsteads, a small broad pendant (white, with a St. George's Cross) is to be hoisted at the mizentop-gallant masthead of the ship of the Senior Officer.

Article 1.—When more than one Commodore of the 1st Class shall be present, the Junior Commodore shall wear such distinguishing mark or pendant as the Commander-in-Chief (or Senior Officer) may order, under the authority given by article 8, section IX, chapter 2.

Commodores of the 2nd Class, when carrying their pendants in boats and tenders, shall be distinguished by a red ball in the upper part of the pendant next the mast.

Article 3.—The fly of the long pendant for Her Majesty's ships shall be, in future, white.

*Section XI, Colours—Navy.*

Article 1.—All Her Majesty's ships of war in commission shall bear a White Ensign, with a Red St. George's Cross and the union in the upper canton.

Digitized by Google

*Section XII, Colours—not Navy.*

**Article 2.—Ships and vessels employed in the service of any public office shall carry the Blue Ensign and a small blue flag with the union described therein, as prescribed by the said article (2), blue being substituted for red where colour is therein specified.**

**The Blue Ensign, and Union Jack with a white border, may be borne by ships and vessels commanded by Officers of the Royal Naval Reserve Force, and fulfilling in other respects the conditions required to entitle them to the privilege. (*Vide* Circular No. 33, dated 3rd August, 1864.)**

**Article 1.—The Red Ensign, and Union Jack with a white border, are to continue (as prescribed by art. 1) the National Colours for all other British ships, with the exception of yachts and such other vessels as their Lordships may from time to time authorise to bear distinguishing flags.**

**All regulations not conflicting with the foregoing remain in force.**

**By Command of their Lordships,**

**C. PAGET.**

**To all Commanders-in-Chief, &c.**

CIRCULAR No. 4.—S.

*Admiralty, 16th January, 1866.*

(COLONIAL COLOURS.)

Their Lordships have been pleased to establish the following regulations as to the Flags to be borne by any Vessel maintained by any Colony under the clauses of the Colonial Defence Act, 28 Vic., cap. 14:—

1. Any Vessel provided and used under the 3rd Section of the said Act shall wear the Blue Ensign, with the Seal or Badge of the Colony in the fly thereof, and a Blue Pennant.

2. All Vessels belonging to, or permanently in the service of the Colonies, but not commissioned as vessels of war under the Act above referred to, shall wear a similar Blue Ensign, but not the Pennant.

By command of their Lordships,

C. PAGET,

To all Commanders-in-Chief, &c.

# WILLS OF PETTY OFFICERS, SEAMEN, AND MARINES.

CIRCULAR No. 10.—M M.

*Admiralty, 7th April, 1866.*

Alterations having been made by Act of Parliament, 28 and 29 Vic., cap. 72, in the Regulations for attesting the Wills of Petty Officers, Seamen, and Marines, my Lords Commissioners of the Admiralty are pleased to cancel Circular dated 16th July, 1858, respecting the Execution of such Wills, and to substitute the accompanying Circular of this date.

In places out of Europe the New Regulations take effect only from the 28th August, 1866.

By Command of their Lordships,

C. PAGET.

To all Commanders-in-Chief, &c.

FORMS OF WILLS FOR PETTY OFFICERS, SEAMEN, AND MARINES.

*Admiralty, 7th April, 1866.*

Numerous instances having occurred in which Wills, executed by Petty Officers, Seamen, and Marines on board Her Majesty's Ships have been invalid for want of attention to the points required by Act of Parliament to be observed in their execution, the Lords Commissioners of the Admiralty, with a view to obviate this inconvenience, have caused printed Forms of Wills to be prepared for the use of Men serving in Her Majesty's Navy, with particular instructions thereon for completing them according to law; and I am commanded by their Lordships to signify their directions that the instructions on these Will Forms be strictly attended to, and that every Will, as soon as practicable after execution, be sent to the Secretary of the Admiralty to be examined by the Inspector of Seamen's Wills, who will advise the Testator of the receipt of the same and of any irregularity therein, and also, if the Will is valid, issue instructions to the Executor how to proceed on the Testator's death.

By Command of their Lordships,

C. PAGET.

No. 63.

*In the Name of God,* Amen.

I, of Her Majesty's Ship (now a Patient* in ) being of sound mind, do hereby make this my last Will and Testament: I give and bequeath unto my [*Insert the degree of relationship (if of any) and place of residence of the legatee or legatees*] all such Wages, Prize Money, Allowances, and other Sum or Sums of Money, as now are, or hereafter may be due to me for my service on board the said Ship, or any other Ship or Vessel, of the Royal Navy, together with all other my Estates and Effects whatsoever and wheresoever.

And I do hereby appoint [*Insert the degree of relationship (if of any) and place of residence of the executor or executors*] Executors of this my last Will and Testament; and hereby revoking all former Wills by me made, I declare this to be my last Will and Testament. In witness whereof I have at hereunto set my hand, this day of , in the year of our Lord one thousand eight hundred and

This Will having been first read over to the Testator, who appeared perfectly to understand the same, in our presence, was signed by him in the presence of us, both being present at the same time, and we thereupon hereunto subscribed our names as Witnesses, in the presence of the said Testator, and of each other.

Witnesses { ——————————— , ———————————

NOTE.—As Wills of Petty Officers, Seamen, and Marines must be executed with the formalities required by the Law of England in the case of other persons, every such Will must be executed in the presence of, and be attested by *two disinterested* Witnesses.

Where the Will is made on board one of Her Majesty's Ships, one of the two requisite attesting Witnesses shall be a Commissioned Officer, Chaplain, or Warrant or Subordinate Officer belonging to Her Majesty's Naval or Marine or Military Force.

Where the Will is made elsewhere than on board one of Her Majesty's Ships, one of the two requisite attesting Witnesses shall be a Commissioned Officer, or Chaplain or Warrant or Subordinate Officer, or the Governor, Agent, Physician, Surgeon, Assistant Surgeon, or Chaplain of a Naval Hospital at home or abroad, or a Justice of the Peace, or the Incumbent, Curate, or Minister of a Church or Place of Worship in the Parish where the Will is executed, or a British Consular Officer, or an Officer of Customs, or a Notary Public.

A Will made by any person while serving as a Seaman or Marine will not be valid for any purpose if it is written or contained on or in the same Paper, Parchment, or Instrument with a Power of Attorney.

* If in Hospital or in Hospital Ship.

Digitized by Google

CIRCULAR, No. 11.—P.

*Admiralty*, 12*th April*, 1866.

(PAY, PENSION, ALLOTMENTS, UNCLAIMED PAY, STOPPAGE OF PAY BY "R." MEDALS AND DECORATIONS, PRIZE MONEY.)

My Lords Commissioners of the Admiralty are pleased to direct that the following Regulations, recently made or renewed by the Acts of Parliament and Orders in Council respectively quoted, be promulgated for the information and guidance of all Officers, Naval and Civil, and others to whom the same may relate.

By Command of their Lordships,

C. PAGET.

*Pay and Pension.*

Any assignment, sale, or contract of or relating to any Pay, Wages, Bounty Money, Grant, or other allowance in the nature thereof, payable in respect of services in Her Majesty's Naval or Marine Force to a person being or having been a subordinate officer, seaman, or marine is void.

Any assignment, sale, or contract relating to any Naval Pension, Allowance from the Compassionate Fund, Half-Pay, or Marine Half-Pay, is void.

A seamen or marine discharged from one ship to another shall not be rated lower in the latter ship on or in consequence of such discharge or transfer.

*Allotments.*

Where the Wife, being allottee, dies or deserts her children, or so misconducts herself as to be considered undeserving of support from her husband, the Admiralty may stop further payment. And if in any such case there is a Child of the Seamen or Marine allotting unprovided for, the Admiralty may revoke the authority for payment to the Wife, and make out a new authority in favour of a proper person, recommended for the purpose, resident in the parish where the Child is, that such person may apply to the maintenance of the Child the money allotted.

Where a Wife being allottee becomes of unsound mind, the Admiralty may stop further payment under the allotment, revoke the authority for payment to the Wife, and make out a new authority in favour of a proper person recommended for the purpose; that such person may apply, for the benefit of the Wife and the Children (if any) of the Seaman or Marine allotting, the money allotted.

*Unclaimed Pay.*

Pay shall be deemed forfeited if within six years from the 1st day of January next following the time when it became payable—

(1.) If it is not claimed; or

(2.) A claim made to it is not proved to the satisfaction of the Admiralty.

The Admiralty may, however, if they see good cause, in any case remit such forfeiture.

*Stoppage of Pay by "R."*

A person against whose name the letter "R" is placed in the Books of the Ship to which he belongs, as denoting a deserter, shall not, while the "R" so remains, be entitled to receive his Pay; but the Admiralty may, in any case if they think fit, order the "R" to be removed, and authorise payment of the Pay accrued.

*Medals and Decorations.*

Medals and Decorations belonging to Officers, Seamen, and Marines dying on service shall be preserved for delivery to their representatives, unless representation be taken out by a creditor as such, in which case any such Medal or Decoration shall be disposed of as if it had not been issued to the deceased.

*Prize Money.*

Any Assignment made by a Warrant Officer of any Prize Money shall be void unless it truly expresses the consideration money actually paid by the person in whose favour it is made to the person making it, and upon any such Assignment there shall be paid so much *money* only as appears to have been actually paid as consideration for the same, with interest thereon at 5 per cent. per annum.

Only Commissioned and Warrant Officers, and Assistant Engineers of the 2nd Class amongst Subordinate Officers, can make valid Assignments of Prize Money.

Any share of Prize Money of any other person can only be paid to himself, or the person named in an order drawn by him as hereinafter prescribed.

(The foregoing restriction does not, however, apply to any Prize Money remaining unpaid on the promotion of a Subordinate Officer to the rank of Commissioned Officer, or of a Seaman to the rank of Warrant Officer.)

Every Prize Order:—

Must be drawn on a printed form issued by the Accountant-General of the Navy;

And in favour of some one or other of the following persons by name:

The Drawer's Wife;
" Father or Mother;
" Son or Daughter;
" Brother or Sister;

any of whom must be so described in the Order.

Unclaimed and forfeited shares of Prize Money:—

If the share of any person is not duly claimed within six years after it is payable to him, it shall be deemed unclaimed, and shall be dealt with accordingly.

Notwithstanding that any such share has been forfeited or is unclaimed, the Admiralty may, if they see good cause, pay the same out of the Naval Prize Cash Balance.

---

CIRCULAR, No. 16.—M.

*Admiralty*, 6*th June*, 1866.

(RATING OF CARPENTER'S CREW, 2nd CLASS.)

A Ship having been appropriated for training a limited number of Boys, to be hereafter employed as Carpenters' Crews for Her Majesty's Navy, my Lords Commissioners of the Admiralty have been pleased to establish a new Rating of

"Carpenter's Crew, 2nd Class,"

with the pay of one shilling and three pence a-day, to be given to such Apprentices under training on their attaining the age of 18.

These Artificers will be sent to sea at the age of 19, and are to be rated as Carpenter's crew, if found qualified, after one year's service; but if not sufficiently advanced in their trade, they are to be continued under instruction in the 2nd Class until they reach the age of 21.

By Command of their Lordships,

T. G. BARING.

To all Commanders-in-Chief, &c.

Digitized by Google

# THE ALBERT MEDAL.

## *Extract from London Gazette of 13th March*, 1866.

**WARRANT INSTITUTING A NEW DECORATION TO BE STYLED THE ALBERT MEDAL.**

*VICTORIA, R.*

VICTORIA, by the Grace of God, of the United Kingdom of Great Britain and Ireland, Queen, Defender of the Faith, &c., to all to whom these presents shall come, greeting:

WHEREAS, We, taking into Our Royal consideration that great loss of life is sustained by reason of shipwrecks and other perils of the sea, and taking also into consideration the many daring and heroic actions performed by mariners and others to prevent such loss, and to save the lives of those who are in danger of perishing by reason of wrecks and perils of the sea; and taking also into consideration the expediency of distinguishing such efforts by some mark of Our Royal favour: Now, for the purpose of attaining an end so desirable as that of rewarding such actions as aforesaid, We have instituted and created, and by these presents, for Us, Our Heirs and Successors, institute and create a new Decoration, which We are desirous should be highly prized and eagerly sought after, and are graciously pleased to make, ordain, and establish the following Rules and Ordinances for the government of the same, which shall from henceforth be inviolably observed and kept:

First.—It is ordained that the distinction shall be styled "The Albert Medal," and shall consist of a gold oval-shaped badge or decoration, enamelled in dark blue, with a monogram composed of the letters V. and A. interlaced, with an anchor erect, in gold, surrounded with a garter, in bronze, inscribed in raised letters of gold "For Gallantry in Saving Life at Sea," and surmounted by a representation of the crown of His Royal Highness the lamented Prince Consort, and suspended from a dark blue riband of five-eighths of an inch in width, with two white longitudinal stripes.

Secondly.—It is ordained that the Medal shall be suspended from the left breast.

Thirdly.—It is ordained that the names of those upon whom We may be pleased to confer the decoration shall be published in the 'London Gazette,' and a Registry thereof kept in the Office of the Board of Trade.

Fourthly.—It is ordained, that any one who, after having received the medal, again performs an act which, if he had not received such medal, would have entitled him to it, such further act shall be recorded by a bar attached to the riband by which the Medal is suspended, and for every such additional act an additional bar may be added.

Fifthly.—It is ordained, that the Medal shall only be awarded to those who, after the date of this Instrument, have, in saving, or endeavouring to save, the lives of others from shipwreck or other peril of the sea, endangered their own lives; and that such award shall be made only on a recommendation to Us by the President of the Board of Trade.

Sixthly.—In order to make such additional provision as shall effectually preserve pure this most honourable distinction; it is ordained that if any person on whom such distinction is conferred be guilty of any crime or disgraceful conduct which, in our judgment, disqualifies him for the said Decoration, his name shall forthwith be erased from the registry of individuals upon whom the said Decoration shall have been conferred by an especial Warrant under Our Royal Sign Manual, and his Medal shall be forfeited; and every person to whom the said Medal is given shall, before receiving the same, enter into an engagement to return the same if his name shall be so erased as aforesaid under this regulation. It is hereby further declared that We, Our heirs and successors, shall be the sole judges of the circumstance demanding such expulsion; moreover, We shall at all times have power to restore such persons as may at any time have been expelled, to the enjoyment of the Decoration.

Given at Our Court at *St. James's*, this seventh day of *March*, one thousand eight hundred and sixty-six, in the twenty-ninth year of Our reign.

By Her Majesty's command,

G. GREY.

## MEMORANDUM.

**By the authority of the Lords Commissioners of the Admiralty, the "Addenda" for 1865 to the Queen's Regulations and Admiralty Instructions for the Government of the Navy were published on the 1st of April 1865.**

**The trade will be supplied from Her Majesty's Stationery Office.**

Digitized by Google

# AN ALPHABETICAL LIST

OF

# THE OFFICERS OF THE ROYAL NAVY

AND OF

# THE ROYAL MARINES,

WITH

## THE DATES OF THEIR SENIORITY.

Digitized by Google

Digitized by Google

# ABBREVIATIONS, &c.

A. F. denotes Admiral of the Fleet.
A. . . . . Admiral.
†A. . . . . Admiral—Reserved Half-pay List.
V. A. . . . . Vice-Admiral.
†V. A. . . . Vice-Admiral — Reserved Half-pay List.
R. A. . . . . Rear-Admiral.
†R. A. . . . Rear-Admiral — Reserved Half-pay List.
A. . . . . Retired Admiral.
V. A. . . . . Retired Vice-Admiral.
R. A. . . . . Retired Rear-Admiral.
(Names in Italic.)
C. . . . . *Captain.*
Cr. . . . . Commander.
,, . . *m.* Master Attendant. Assistant Master Attendant. Queen's Harbour Master.
,, . . . *w.* Retired Commanders of 1860.
,, . . . *x.* of 1816.
,, . . . *y.* of 1830.
,, . . . *z.* from the Masters' List, 1846.
L. . . . . Lieutenant.
S.L. . . . . Sub-Lieutenant.
S.Cr. . . . Staff Commander.
M. . . . . Master.
R. M. . . . Royal Marines.
R. M. A. . . Royal Marine Artillery.
R. M. Col. . . Colonel Royal Marines.
R. M. Lt.-Col. Lieutenant-Colonel Royal Marines.
R.M. Maj. . . Major Royal Marines.
R.M. C. . . Captain Royal Marines.
R.M. 1 L. . . First Lieutenant Royal Marines.
R.M. 2 L. . . Second Lieutenant Royal Marines.
R.M.Q.M. . . Quarter-Master Royal Marines.
Ch. . . . . Chaplain.
E. . . . . Engineer.
N. I. . . . . Naval Instructor.
Ch. E. Ins. . . Chief Inspector of Machinery Afloat.
E. Ins. . . . Inspector of Machinery Afloat.
S. M. . . . . Second Master.
I. H. . . . . Inspector-General of Hospitals and Fleets.
D. I. H. . . . Deputy Inspector-General of Hospitals and Fleets.
S. . . . . Surgeon.
S. S. . . . . Staff Surgeon.
A. S. . . . . Assistant Surgeon.
Ch. P. . . . Paymaster-in-Chief.
P. . . . . Paymaster.
A. P. . . . . Assistant Paymaster
The figures preceding each name denote the number of the ship in which the officer is serving.
*CG.* . . . . Coast Guard.
*CGC* . . . . Coast Guard Cruiser.
*DY.* . . . . Dock Yard.
*VY.* . . . . Victualling Yard.
*NH.* . . . . Naval Hospital.
*NCV* . . . . Naval Coast Volunteers.
*NP.* . . . . Naval Prison.
*GH.* . . . . Greenwich Hospital.
*TS.* . . . . in the Transport Service.
*CSV.* . . . . in a Contract Steam Vessel.
*KW.* . . . . Knight of Windsor.
*GHP.* . . . Greenwich Hospital Pension.
*GSP.* . . . Good Service Pension.
*NP.* . . . . Naval Pension, late Out-Pension of Greenwich Hospital.
*PW.* . . . . Pension for Wounds.
*AdC* . . . . Aide-de-Camp.
*Sec* . . . . Secretary to a Flag-Officer.
‡ . . . . Medical Officers retired on Commuted Allowance.
† . . . . Officers of the Royal Navy and of the Royal Marines on Reserved Half-pay.
‖ . . . . . Chaplains holding Civil Appointments.

N.B.—The Names of all Officers on the Retired Lists are inserted in *Italics.*

## HONORARY DISTINCTIONS.

K.G. denotes the Officer to be a Knight of the Garter.
G.C.B. . . . . Knight Grand Cross of the Bath.
K.C.B. . . . . Knight Commander of ditto.
C.B. . . . . Companion to ditto.
K.T. . . . . Knight of the Thistle.
G.C. St. M. and St. G. . . . Grand Cross of St. Michael and St. George.
K.C. St. M. and St. G. . . . Knight Commander of St. Michael and St. George.
C. St. M. and St. G. . . . . Companion of St. Michael and St. George.
G.C.H. . . . . Grand Cross of Hanoverian Guelphic Order.
K.C.H. . . . . Knight Commander of ditto.
K.H. . . . . Knight of ditto.
✠ . . . . . the Victoria Cross.

* *after* the name, in the case of a Medical Officer, Sir Gilbert Blane's medal; and *after* the name of a Lieutenant denotes that he has been awarded the "Beaufort Testimonial."

Digitized by Google

| Where serving. | Name. | Rank. | Seniority. |
|---|---|---|---|
| 496 | AARON Nicholas J. | A P | 3 Mar 62 |
| | Abbott Jonas A. † | C | 5 Feb 58 |
| 159 | Abbs Edward C. | L | 25 Jan 66 |
| 433 | Acheson David | A P | 13 Nov 63 |
| *DY* | ——— John I. | S S | 15 Feb 61 |
| 359 | Acklom Edwin D. | L | 24 Apr 60 |
| 387 | A'Court *Hon.* Henry H. | L | 22 Feb 61 |
| | Adair Charles W. RM | Lt-Col | 29 May 63 |
| | ——— Henry RMA | Lt-Col | 28 Nov 65 |
| 95 | Adam William H. | S | 27 Sept 61 |
| | Adams Arthur | S S | 27 May 65 |
| | ——— *George C.* | C | 1 July 64 |
| 140 | ——— John S. BA | S | 16 Apr 62 |
| | ——— Richard | Cr | 11 Apr 66 |
| 385 | ——— William | A P | 1 June 63 |
| *NP* | Adamson John † | Cr | 7 Mar 58 |
| 43 | Adeane Edward S. | Cr | 8 Sept 64 |
| 315 | Adlam William H. | M | 14 May 64 |
| | *Agassiz James D.* | Cr | 1 Jan 61 |
| 90 | ——— Roland L. RM | 1 L | 13 Nov 61 |
| | Agnew John De C. A. | Cr | 23 Aug 54 |
| 174 | Aguilar Henry | M | 23 Nov 63 |
| | *Air Alexander C.* | S | 5 Aug 43 |
| 193 | Aird David | Cr | 1 Jan 61 |
| 106 | Airey George J. RM | 1 L | 26 Mar 62 |
| | ——— *George S.* w | Cr | 1 July 64 |
| | ——— John M. C. y | Cr | 1 July 64 |
| 285 | Aitcheson George | E | 29 Mar 48 |
| 43 | Aitchison Edward y | Cr | 1 July 64 |
| 518 | ——— Henry C. | L | 7 Mar 67 |
| 195 | Aitken William H. J. | A P | 2 Apr 61 |
| 405 | Aitkens Philip B. | L | 7 Mar 67 |
| | *Aitkin Alexander y* | Cr | 23 July 60 |
| 555 | Akaster Henry B. | M | 10 May 54 |
| | *Allan Thomas* | P | 12 July 14 |
| 43 | Alcock Daniel R. | A S | 2 May 60 |
| 556 | Alder Charles | L | 28 Nov 63 |
| 148 | Aldham George W. J. | L | 19 May 59 |
| *PW* | ——— *William Q.* CB | C | 9 May 53 |
| 442 | Aldrich Pelham | L | 11 Sept 66 |
| | ——— Robert D. † | C | 31 July 60 |
| | ——— William G. | M | 19 Mar 55 |
| | *Aldridge John W.* | V A | 24 May 67 |
| *TS* | *Aldworth St. Leger w* | Cr | 31 Mar 66 |
| | Alexander Fred. L. RMA | Q | 16 Mar 57 |
| *GSP* | ——— George G. CB. RMA | Col. | 23 Mar 63 |
| 48) *PW* | ——— Henry | Ch | 20 Feb 54 |
| | ——— Henry M'C. | Cr | 12 Feb 64 |
| *PW* | ——— John H. I. CB | C | 16 Aug 68 |
| | ——— John R. | Cr | 28 May 58 |

| Where serving. | Name. | Rank. | Seniority. |
|---|---|---|---|
| *NP* | *Alexander Norton B. w* | Cr | 1 Oct 60 |
| | ——— William F. | P | 21 Dec 53 |
| | ——— *William T.* | S | 11 Nov 51 |
| | *Algar Edward y* | Cr | 1 July 64 |
| 570 | Alington Arthur H. | L | 26 Nov 59 |
| 533 | Allan James A. MD | A S | 8 Oct 61 |
| | ——— *Thomas* | P | 12 July 14 |
| 160 | Allard John H. | S Cr | 11 Oct 66 |
| 296 | Alldricks George S. | M | 15 Mar 55 |
| | *Alldridge George M.* | C | 21 Mar 64 |
| 196 | ——— James C. | P | 31 May 48 |
| | ——— *Thomas A. w* | Cr | 6 Aug 62 |
| | Allen Alexander | P | 22 Oct 60 |
| | ——— Alexander RM | 2 L | 13 Dec 65 |
| 68 | ——— George H. | M | 1 Oct 56 |
| 352 | ——— George W. | L | 8 Apr 63 |
| *GHP* | ——— *Henry W.* | C | 2 Feb 65 |
| | ——— *John* | A S | 24 June 58 |
| 483 | ——— John (*b*) | A S | 24 Sept 64 |
| 408 | ——— John P. | E | 25 June 64 |
| 238 | ——— Joseph | A P | 17 Mar 65 |
| 553 | ——— Richard | P | 29 Aug 54 |
| | ——— Robert | E | 30 Mar 55 |
| *DY* | ——— Robert C. *m* | Cr | 7 Jan 64 |
| | ——— Robert C. RMA | 1 L | 8 Feb 63 |
| 159 | ——— Rodney V. RM | C | 24 Feb 54 |
| 148 | ——— William E. | A P | 18 Aug 52 |
| | ——— William T. RM | 2 L | 24 June 63 |
| | Alleyne Henry N. | L | 7 Mar 67 |
| 193 | Allison Thomas D. MD | A S | 30 Aug 58 |
| | Allnutt William W. RM | 1 L | 29 July 58 |
| | Alston Alfred H. | Cr | 12 Dec 63 |
| 78 | ——— John H. F. | A P | 16 Nov 60 |
| | ——— Sydney V. RM | 1 L | 12 Dec 60 |
| 159 | Alton Francis C. | E | 8 Feb 61 |
| | *Amherst Jeffery R. y* | Cr | 20 Jan 64 |
| | Amphlett Edward A. | P | 10 May 55 |
| | *Amsinck Henry y* | Cr | 1 July 64 |
| 443 | Ancell Charles G. | A P | 6 Mar 67 |
| | Anderson Alexander RM | MGrn | 26 Mar 62 |
| | ——— *Alexander* (*b*) MD | S | 3 Feb 42 |
| 146 | ——— Alfred | P | 28 Nov 63 |
| *RM* | ——— Charles A. MD | D I H | 17 Sept 58 |
| 532 | ——— George W. | P | 18 Jan 54 |
| | ——— *James* (*a*) | C | 1 Apr 56 |
| *GHP* | ——— *James* (*b*) | R A | 6 Apr 66 |
| 187 | ——— James R. | S | 18 July 63 |
| | ——— John | L | 22 Mar 64 |
| | ——— John G. † | M | 7 May 50 |
| 421 | ——— Thomas | E | 20 Feb 55 |
| | ——— Warren H. | C | 11 Apr 66 |
| 517 | ——— William | E | 27 Feb 50 |

Digitized by Google

| Where serving. | Name. | Rank. | Seniority. |
|---|---|---|---|
| 533 | Anderson William (*a*). | S | 14 Feb 65 |
| 259 | ——— William (*b*) . | A S | 28 Feb 59 |
| 521 | Andoe Hilary G. . . | L | 13 Mar 61 |
| 277 | Andrew Charles W. . | Cr | 17 Dec 61 |
| | *Andrews Edward* (*b*) *x* | Cr | 6 Feb 64 |
| 158 | ——— Harry H. S. . | A P | 11 June66 |
| 163 | ——— Henry W. . . | A P | 9 May 60 |
| 433 | ——— James R. . . | P | 4 July 46 |
| *GHP* | ——— *John* (*a*) . . | D I H | 23 Mar 63 |
| 267 | ——— John (*b*) . MD | S | 26 Jan 55 |
| 449 | ——— John S. . . | A P | 14 Apr 62 |
| | *Andros Charles* . . *y* | Cr | 15 Apr 58 |
| | *Anley William* . . *y* | Cr | 20 Jan 64 |
| | Annesley William G. . | Cr | 11 Apr 66 |
| 94 | ——— William H. . | Cr | 16 Apr 62 |
| | ——— William M. (*act*) | S L | 14 Aug 65 |
| | Ansell Richard T. RMA | C | 8 Sept 58 |
| 511 | Anson Alexander G. RMA | 1 L | 21 July 62 |
| 393 | ——— Charles V. . . | L | 12 Sept 65 |
| | ——— Talavera V. . † | V A | 6 Apr 66 |
| 8 | Anstruther Geo. J. . . | L | 18 June 62 |
| | *Antrim* Right Hon. *Mark* Earl of . . . | C | 1 July 64 |
| 208 | Aplin Elphinstone D'O. D'A. . . . | C | 31 Jan 61 |
| 259 | ——— Pownal . . . | S M | 1 Oct 64 |
| | *Appleby John F.* . . | V A | 9 Feb 64 |
| 158 | Arbuckle James W. V. RM | C | 9 Dec 64 |
| | *Arbuthnott Sir Alexander D. Y. Kt.* . | A | 30 Nov 63 |
| | Archdeacon *Charles J. E. R.* , | N I | 9 May 43 |
| 445 | ——— William E. | M | 26 July 65 |
| 113 | Archer Archibald L. MD | S | 28 Feb 60 |
| | ——— *Thomas W.* . | P | 15 Feb 23 |
| 510 | Arguimbau Narcissus G. . . . . | M | 17 Jan 55 |
| | Arkwright Augustus P. | Cr | 23June 59 |
| | Arlidge Henry W. . . | P | 17 Jan 55 |
| | *Armistead Charles J.* . | Ch | 11 Mar 56 |
| 106 | Armit Robert H. . . | L | 11 Sept 66 |
| | *Armitage Whaley* . *w* | Cr | 1 July 64 |
| | Armstrong Alexander* MD | I H | 15 Nov 66 |
| | ——— *James W.* . . | C | 24 Feb 63 |
| | ——— James W. . . | Cr | 16 Apr 62 |
| *P W* | ——— Richard R.† | L | 5 Jan 56 |
| 267 | ——— William RM | 1 L | 7 May 59 |
| | ——— William G. RM | 1 L | 5 Nov 64 |
| | Armytage William . . | C | 6 Aug 60 |

| Where serving. | Name. | Rank. | Seniority. |
|---|---|---|---|
| 159 | Arnot Henry . . MD | S | 23 Jan 56 |
| | Arthur William . . . | C | 15 Apr 67 |
| | ——— *William S.* . . | C | 1 Apr 56 |
| 422 | Arthy Walter B. . MA | Ch / N I | 26 May 54 / 13 June 55 |
| | Arundel Thomas . † | S Cr | 11 June63 |
| 489 | Arundell Henry A. | L | 17 Apr 62 |
| *Sec* 422 | Ashby James W. M. . | P | 1 Oct 52 |
| | ——— William R. . † | Cr | 1 Jan 57 |
| | *Ashe Edward D.* . *w* | Cr | 1 Jan 65 |
| 323 | ——— Thomas BA | Ch / N I | 24 May 55 / 31 Oct 55 |
| 356 | Ashley John . . . . | E | 14 Mar 62 |
| | *Ashton Herbert* . . *y* | Cr | 14 Apr 64 |
| *CG* | ——— James W. . . | M | 23 Nov 63 |
| 461 | ——— John . . . | A P | 14 Mar 61 |
| *GHP* | *Aslett John T.* . . RM | C | 17 May 48 |
| *GSP* | ——— William S. . RM | Col. | 13 Dec 65 |
| | Asslin William J. . . | A S | 13 July 59 |
| 352 | Atchison Cunningham | S | 16 Apr 62 |
| | Atkinson Charles . RM† | 2 L | 13 Nov 11 |
| | ——— *Horatio N. w* | Cr | 1 July 63 |
| | ——— James C. † | S Cr | 11 June63 |
| 638 | ——— Joseph F. . | S M | 4 July 65 |
| 387 | ——— Robert . . . | A S | 10June 54 |
| 477 | ——— Thomas H. | A S | 4 Aug 62 |
| 78 | ——— William E. B. | S L | 13 Feb 66 |
| 59 | ——— William G. . | M | 14 May 64 |
| | *Auchinleck James R. y* | Cr | 9 Feb 60 |
| | *Auret François J. I.* . | P | 6 Apr 48 |
| | *Austen Algernon S.* . *w* | Cr | 1 July 64 |
| | ——— *George* . . MA | Ch | 11 Apr 37 |
| | ——— *Herbert G.* . | C | 1 July 64 |
| | ——— *Josiah* . . . | S | 21 Sept 61 |
| 321 | ——— William . . | E | 11 Apr 59 |
| 425 | Austin Horatio . . . | L | 6 Nov 60 |
| | ——— *Norton* . . RM | C | 25 June 46 |
| | ——— Robert . . † | Cr | 11 June63 |
| | ——— *William* . *w* | Cr | 1 July 64 |
| 106 | Autey Matless G . . | P | 26 Feb 58 |
| *NP* | Autridge Charles . † | Cr | 6 Feb 57 |
| 489 | ——— Francis C. MA | Ch / N I | 27 June64 |
| *AO* 78 | ——— William B. . . | A | 20 Sept 63 |
| *AO* 520 | Aylen Clarence . . . | A P | 21 Mar 61 |
| 702 | ——— John . . . . | S M | 7 Jan 63 |
| | ——— John F. R. . , | M | 17 Dec 59 |
| *DY* | ——— John R. . *m* | Cr | 21 Oct 61 |
| 90 | ——— John R. . . | S L | 18 Mar 66 |
| *NP* | ——— *Jonathan* . . | C | 25 May 58 |
| | *Ayles John G. A.* RM | M Gen | 4 Nov 64 |
| | Aylmer *Hon.* Henry RMA | 1 L | 13 May 65 |

Digitized by Google

| Where serving. | Name. | Rank. | Seniority. |
|---|---|---|---|
| 272 | Aynsley Charles M. . | C | 23 June 62 |
| | *Ayre Charles . . y* | Cr | 14 Apr 64 |
| 78 | —— William G. J. . | S | 10 Aug 60 |
| | *Ayscough Hawkins G. w* | Cr | 1 July 64 |
| 262 | Babington Arthur W. W. . . . . | S S | 10 July 66 |
| | *Back Edward D. . .* | P | 9 Nov 46 |
| | —— *Sir* George *Kt.* † | V A | 24 Sept 63 |
| | Backhouse John I. RM† | 2 L | 17 Mar 31 |
| | Bacon Francis RMA | 1 L | 17 Sept 61 |
| | —— *Henry . . .* | Cr | 22 Nov 56 |
| | Bagge Alfred T. . . | L | 16 June 65 |
| | Bagot Henry . . † | R A | 3 Dec 63 |
| | *Baikie John . . . x* | Cr | 5 June 55 |
| | *Bailey John C. . . .* | C | 7 Jan 67 |
| | —— *Lucius C. . .* | S Cr | 11 June 63 |
| | —— *William (b) . w* | Cr | 3 Jan 65 |
| | —— William S. . . | L | 10 Dec 61 |
| 205 | Baillie Charles W. (*act*) | S M | 11 Dec 64 |
| | —— *Hon.* Thomas . | R A | 30 Nov 63 |
| | Bain Alexander G. . . | A S | 1 July 64 |
| 48 | —— Archibald . . . | E | 27 Feb 49 |
| 352 | Bainbridge John H. . | L | 28 June 66 |
| *GH* | —— Henry . . | L | 21 Feb 45 |
| | *Baird Andrew . . .* | C | 1 Apr 56 |
| | —— John K. E. . . | C | 16 Feb 64 |
| 400 | —— William B. . . | E | 13 Dec 53 |
| 94 | —— William J. . MD | S | 18 July 60 |
| | *Baker Charles H. . .* | C | 1 Aug 60 |
| 532 | —— Charles O. . RM | C | 22 June 57 |
| | —— Edgar C. (*act*) | S M | 11 Sept 65 |

| Where serving. | Name. | Rank. | Seniority. |
|---|---|---|---|
| 158 | Baker Edward W. . . | E | 5 Jan 53 |
| 3 | —— Francis C. R. . | L | 10 Dec 61 |
| | —— George . RM† | 1 L | 27 July 37 |
| | —— *Henry , . .* | C | 10 Dec 66 |
| 95 | —— James F. . . | L | 28 Aug 62 |
| | —— James V. . † | R A | 30 Jan 63 |
| | —— *John R. . . w* | Cr | 1 Oct 60 |
| | —— Reginald P. RM | 1 L | 15 Oct 62 |
| 294 | —— Robert G. . . | L | 25 Jan 66 |
| *DY* | —— Thomas . . . | Ch E Ins | 6 July 6[illegible] |
| | —— *Thomas (a) . y* | Cr | 9 Feb 6[illegible] |
| | —— *Vashon . . .* | C | 1 Jan 67 |
| | —— William F. . † | S Cr | 11 June 63 |
| | —— *William H. .* | C | 1 Aug 60 |
| | Baldock Thomas . † | C | 9 Jan 54 |
| | Baldwin Frederick . RM | 2 L | 1 Jan 64 |
| 418 | *Balfour Charles James .* | C | 27 Nov 63 |
| | —— Charles John . | C | 26 June 66 |
| | —— Charles J. . . | L | 10 Dec 61 |
| 90 | —— *Edwin R. J. w* | Cr | 2 July 62 |
| | —— George M. . . | Cr | 10 May 56 |
| 540 | Ball Edward C. . . . | M | 12 Aug 55 |
| *CG* | —— John J. . . . . | S Cr | 11 June 63 |
| 48 | —— *William . . . . y* | Cr | 10 Apr 63 |
| 306 | Ballantyne Alexander J. | S L | 21 June 65 |
| | Ballard James B. . . | Cr | 10 May 56 |
| | —— *James K. . .* | S | 15 Apr 35 |
| *GHP* | *Balleine John J. . .* BD | Ch NI | 27 Jan 49 |
| | Balliston Alfred . . | M | 10 Jan 53 |
| | —— William H. . | S Cr | 11 June 63 |
| *CSV* | Bamber Charles R. . † | Cr | 6 Feb 57 |
| *PW* | —— Hugh W. . RM | 1 L | 20 Apr 60 |
| | —— Walter L. . . | L | 11 Sept 66 |
| 418 | Bampfield John W. L. MA | Ch | 20 July 53 |
| 306 | Bamfield Samuel . . | A S | 28 May 60 |
| | *Bance Henry P. . y* | Cr | 7 Jan 67 |
| | *Bankier James . MD* | S S | 13 May 59 |
| 195 | Banks George F. . . | S | 14 Jan 57 |
| 434 | Barber Benjamin . . | E | 21 Mar 61 |
| 496 | Barclay Henry V. . RM | 1 L | 23 Jan 67 |
| | Bardin George G. . . | E | 4 Sept 47 |
| 581 | —— George W (*act*) | S M | 16 Sept 64 |
| | Barham Charles M. RM | 1 L | 10 Sept 64 |
| | Barker James D. . . | L | 17 Dec 57 |
| | —— Walter J. . RM (*Quartermaster.*) | 1 L | 14 Apr 59 |
| *CG* | Barkley Edward . . | Cr | 11 Sept 65 |
| *Sec* 323 | Barlow Henry G. . . | P | 16 Nov 60 |
| | —— *John C. . . .* | C | 26 July 65 |
| 239 | Barnard Adolphus H. . | L | 21 Jan 67 |
| | —— Charles L. RMA | Lt-Col | 27 Mar 62 |

Digitized by Google

| Where serving. | Name. | Rank. | Seniority. |
|---|---|---|---|
| | Barnard *Edward . y* | Cr | 1 July 64 |
| 126 | ——— Edward K. . | C | 2 May 57 |
| | ——— *Frederick L. .* | C | 10 Oct 55 |
| 542 | ——— Horace C. . | A P | 1 Apr 66 |
| | ——— *William . y* | Cr | 18 Jan 61 |
| 349 | Barnardiston Thomas . | Cr | 24 June62 |
| | Barnes Ardley H. F. RM | C | 20 June65 |
| | ——— *Caleb. . .* RM | C | 11 May 41 |
| *CG* | ——— Edward K. . . | M | 30June 66 |
| | ——— George . . . | P | 18 Dec 57 |
| 285 | ——— George E. . . | L | 9 Nov 54 |
| | ——— *John . . .* | C | 22 Oct 61 |
| | ——— John G. . . . | P | 29 Aug 54 |
| | ——— James D.D. *(act)* | S M | 12 June67 |
| | ——— Peter . . † | Cr | 9 Jan 54 |
| | Barnett Edward . † | R A | 9 Feb 64 |
| | ——— John B. . . | Cr | 11 Apr 66 |
| 631 | Barns John F. . . . | S M | 6 Mar 63 |
| 256 | Barr Francis G. . . | E | 4 Aug 50 |
| | ——— *James . .* MD | S | 22 Feb 31 |
| 339 | ——— William G. . . | E | 20 Oct 52 |
| | *Barrell Justinian . .* | C | 19 Mar 52 |
| | *Barrett John . . . .* | P | 17 Mar 48 |
| | ——— *Joseph F. . y* | Cr | 1 July 64 |
| | *Barretté Augustus G. y* | Cr | 1 July 64 |
| | *Barrie William . . .* | C | 1 July 64 |
| | Barrow James . . † | S Cr | 11 June63 |
| | ——— *Thomas P. P. w* | Cr | 1 Oct 62 |
| 187 | ——— William P. | L | 27 Aug 60 |
| 408 | Barrs Charles . . . | P | 30 Aug 61 |
| 147 | Barry James S. . | A S | 13 July 54 |
| | Barstow Lewis . . . | Cr | 9 July 61 |
| 347 | Bartlett Walter F. C. . | S | 17 Jun 65 |
| 79 | Barton John L. D. . . | N I | 20 Mar 54 |
| 201 | ——— Nathaniel C. . | L | 10 May 59 |
| | ——— *Ralph . . .* | R A | 16 Sept 64 |
| | ——— Robert . . . | L | 18 Sept 65 |
| | *Barwell William. . .* | C | 1 Apr 56 |
| *GHP* | *Basden Willium B. .* | P | 21 May05 |
| 553 | Batchelor Henry W. C. E. . . . . | A P | 18 June63 |
| | ——— *Richard . .* | P | 29 Aug 54 |
| | *Bateman Francis W. .* | S Cr | 11June 63 |
| *CG* | ——— Richard S. . | Cr | 11 Sept 65 |
| | ——— *William H. .* | P | 31 Jan 49 |
| | Batt David . . . . | M | 16 Feb 55 |
| | ——— *Henry . . . w* | Cr | 1 Oct 60 |
| 348 | ——— Robert B. . . . | S Cr | 8 May 64 |
| | *Battersby John P. . w* | Cr | 1 Oct 60 |
| *CG* | Battiscombe Albert H. W. . . | Cr | 22 June61 |
| | *Batwell Andrew . MD* | S | 11 Nov 51 |
| | Baugh James . . . RM† | 2 L | 7 Dec 12 |

| Where serving. | Name. | Rank. | Seniority. |
|---|---|---|---|
| 503 | Baverstock Francis B. | A P | 4 Apr 59 |
| 475 | Bawden Charles . . | S Cr | 22 Sept 64 |
| 449 | Bax Bonham W. . . | L | 2 Mar 58 |
| | *Baxter William H. . .* | S | 23 May 61 |
| 205 | Bayfield Charles | S M | 6 Dec 64 |
| | ——— *Henry W. .* | V A | 27 Apr 63 |
| | Baylee William C.P. MA | Ch N I | 2 Mar 46 28 May 46 |
| | Bayley Henry . . | L | 6 Dec 45 |
| | Bayly *Charles B. . w* | Cr | 31 Mar 66 |
| 483 | ——— John P. . . . | L | 25 Jan 66 |
| 294 | ——— Wentworth V. | S L | 29 Sept 66 |
| | Baynes *Sir* Robert L. KCB | A | 5 May 65 |
| | ——— *William W.* | D I H | 15 Mar 67 |
| 477 | Bazalgette George . RM | C | 11 Aug 58 |
| *CG* | Beach Hugh D. . . . | S Cr | 11 June63 |
| | *Beadon George . . .* | C | 6 Nov 56 |
| 548 | ——— Oliver A. . RM | 1 L | 10 Nov 65 |
| | ——— *Valentine. .* RM | C | 8 June38 |
| 513 | Beal Charles . . . | E | 2 Nov 63 |
| *GHP* | ——— *John . . . .* | Ch P | 25 July 56 |
| 520 | ——— Samuel . BA | Ch N I | 8 Dec 52 14 July 53 |
| 554 | Beale George B. . MD | A S | 17 Nov 58 |
| 287 | ——— Nevinson T. . . | A P | 15 June67 |
| | ——— Richard C. . . | P | 17 May 62 |
| | Beamish Henry H. . . | C | 16 Feb 64 |
| 416 | ——— Richard MB *(act)* | A S | 11 Sept 66 |
| 272 | Beaton George H. . . | E | 8 July 61 |
| | *Beatty Daniel M'N. y* | Cr | 1 July 64 |
| | *Beauchamp Edward H.* | C | 1 July 64 |
| | *Beauclerk Rt. Hon. Lord Amelius W.* | C | 1 July 64 |
| 425 | Beaumont Cecil W. . . | L | 22 Mar 64 |
| 62 | ——— Lewis A. . . | S L | 29 Sept 66 |
| | ——— *Richard . .* | C | 1 Apr 56 |
| 126 | ——— Robert W. . | S | 26 Aug 57 |
| | *Beazeley George . . x* | Cr | 20 Oct 63 |
| | Becher Alexander B. † | C | 20 Mar 56 |
| | *Beckett James F. . .* | S Cr | 11 June63 |
| | *Bedford Delbœuf B. w* | Cr | 1 Apr 61 |
| 193 | ——— Edward J.. . | C | 1 Jan 63 |
| 425 | ——— Frederick G.D. | L | 26 Nov 59 |
| | ——— *George A. . .* | C | 2 Jan 54 |
| 362 | ——— George B. . . | S L | 21June 65 |
| | ——— *Robert T. . .* | C | 5 Feb 58 |
| | Bedingfeld James . . | L | 21 Jan 67 |
| 533 | ——— Norman B. | C | 15 Apr 62 |
| 370 | Beddoes Thos. H. W. | S L | 12 Dec 65 |
| 106 | Bedwell Edward P. . | M | 16 Aug 60 |
| 337 | ——— Frederick Le B. | P | 3 Mar 66 |

Digitized by Google

| Where serving. | Name. | Rank. | Seniority. |
|---|---|---|---|
| | Beebee Meyrick . MA | Ch | 8 June 30 |
| | Beechey Frederick R. RM | 1 L | 13 Dec 61 |
| | ——— *Richard B.* . | C | 1 Jan 57 |
| | *Beer Christopher . y* | Cr | 18 Aug 56 |
| 258 | —— Gabriel . . . | A P | 11 Sept 66 |
| | —— *Thomas . . .* | C | 1 Apr 56 |
| | Begbie Francis E. RMA | 1 L | 20 Apr 60 |
| 397 | Behenna Edwin John T. | S M | 10 Sept 65 |
| *NH* | Beith Robert . . MD | D I H | 8 July 61 |
| *PW* | *Belcher* Sir *Edward* Kt. KCB | V A | 2 Apr 66 |
| | *Belches Peter . . y* | Cr | 1 July 64 |
| | *Belgrave Charles W.* BA | Ch | 9 Sept 45 |
| 285 | Bell George R. . . . | L | 3 Feb 55 |
| 520 | —— James K. . . . | A P | 28 July 63 |
| *GHP* | —— *John (a)* . . . | E | 4 Sept 47 |
| 77 | —— John J. F. . . | L | 21 Apr 66 |
| 106 | —— Laurence A. . . | L | 7 Feb 63 |
| | —— *William (a)* . . | S | 17 Aug 15 |
| | —— *William* . . BA | Ch | 2 Jan 47 |
| | —— William H. . . | A S | 11 May 60 |
| | Bellamy George . DCL | Ch | 2 Dec 40 |
| 477 | ——— George . . . | S | 14 Feb 65 |
| 188 | Bellett Edward J. . . | L | 22 Mar 64 |
| 106 | Belson Berkeley G. A. | L | 11 Aug 62 |
| | ——— Henry G. . . | Cr | 16 Feb 64 |
| | *Benett Charles C. . .* | C | 1 July 51 |
| | *Benn Thomas . . y* | Cr | 12 Apr 60 |
| | *Bennet Martin . . x* | Cr | 4 June 64 |
| 373 | Bennett Edward J. . | P | 11 Nov 51 |
| | ——— Francis W. . | L | 9 Nov 54 |
| | ——— Thomas . . † | A S | 12 Sept 65 |
| | ——— Thomas W. DA | Ch | 28 Sept 41 |
| | ——— William H. W. RM | C | 7 May 59 |
| 469 | ——— William R. MD | S | 22 Sept 66 |
| | Bent Thomas . . RM† | C | 27 Mar 63 |
| 477 | Beresford *Lord* Charles W.D. . . . *(act)* | S L | 2 Jan 66 |
| | ——— Henry B. . | Cr | 10 May 56 |
| | Berkeley Henry . . | Cr | 16 Dec 65 |
| | ——— Joshua . . | L | 12 July 49 |
| 94 | Bernard Henry M. . | P | 27 Jan 66 |
| 164 | ——— John (*b*) . . | S S | 12 May 64 |
| *NH* | ——— Robert MD, BA | D I H | 1 July 65 |
| 370 | Berners Henry R. . . | L | 20 Jan 62 |
| | ——— *Hugh . . .* | C | 21 Jan 60 |
| *CG* | Berton Ambrose J. A. | M | 21 Apr 53 |
| 420 | Best John C. . . . | L | 26 July 62 |
| | —— Henry C. . . . | L | 25 Dec 57 |
| | Bethune Charles R. D. CB | A | 2 Apr 66 |
| *NH* | Bett Robert L. . . . | A S | 24 June 59 |

| Where serving. | Name. | Rank. | Seniority. |
|---|---|---|---|
| 57 | Bevan George D. . . | Cr | 30 Jan 61 |
| 521 | ——— Lambton L. L. . | L | 21 Jan 67 |
| | *Beveridge Hugh T. S.* MD | S | 14 June 44 |
| *OHP* | Bevis Thomas . . † | C | 4 Feb 53 |
| 411 | Bickford Andrew K. | L | 25 Jan 60 |
| 76 | ——— James R. . | Cr | 6 Aug 60 |
| | ——— Joseph G. . | C | 21 July 60 |
| 78 | ——— Thomas L. . | A S | 22 July 58 |
| | ——— William G. T. RMA | 1 L | 25 Oct 64 |
| *CG* | Bicknell William C. . | M | 3 Nov 54 |
| 479 | Biddle Richard . . . | E | 17 May 67 |
| *DY* | Biddlecombe George CBm | Cr | 22 Feb 60 |
| 195 | Biden William M. . . | E | 30 Jan 60 |
| 886 | Bigge Henry C. . (*act*) | S L | 7 July 60 |
| | *Bigge James . . . .* | F | 21 Aug 49 |
| 233 | Bigley Charles J. . . | M | 26 July 65 |
| 416 | Bignell William O. . | P | 4 June 63 |
| | *Billings William T. . .* | S | 26 Jan 55 |
| | Billingsley John . † | Cr | 5 June 56 |
| | Bingham *Henry H. . .* | C | 1 Apr 56 |
| 524 | ——— Henry M. . . | Cr | 19 Feb 62 |
| | ——— *John E. . .* | C | 1 July 65 |
| 287 | ——— *Hon.* Richard Binstead Cheeseman H. . † | C | 7 Mar 53 |
| | *Birch George . . .* | S | 25 Dec 09 |
| | ——— *Thomas F. . .* | R A | 20 Mar 67 |
| | ——— *Thomas F. . .* | C | 1 Apr 56 |
| | Bird Edward J. . . † | R A | 6 Feb 63 |
| 87 | —— Edward T. B. . . | E | 3 Oct 60 |
| | —— James S. . RMA | 1 L | 18 May 65 |
| | —— Frederick V. G. RM | 1 L | 10 Dec 63 |
| 315 | ——— Robert G. . (*act*) | A S | 28 June 66 |
| | *Bishop George . . x* | Cr | 9 Aug 66 |
| 590 | —— John . . . . | A S | 14 July 58 |
| 326 | —— John H. C. . . | E | 19 Mar 60 |
| | *Black James . . MD* | S | 10 Sept 10 |
| | —— Patrick A. . . | S L | 21 June 65 |
| 496 | Blackburne Francis R. | L | 25 May 57 |
| | *Blacker Frederick . y* | Cr | 1 July 64 |
| 148 | Blackett Archibald C. S. | L | 28 June 59 |
| | ——— Edward A. . | L | 24 May 47 |
| | *Blackford William . .* | S Cr | 11 June 63 |
| | *Blackmore Edward . .* | P | 30 Mar 10 |
| *PW* | ——— *John . m* | Cr | 1 July 64 |
| | Blackney William . . | P | 11 Jan 64 |
| 397 | Blackwood *Sir* Francis *Bart.* | L | 19 May 59 |
| | *Blair Horatio . . .* | C | 29 Dec 58 |
| | ——— *William F. . .* | C | 9 Apr 59 |

Digitized by Google

| Where serving. | Name. | Rank. | Seniority. |
|---|---|---|---|
| 98 | Blake Charles A. | L | 18 Sept 65 |
| | —— *Charles P.* MD | S | 2 Jan 45 |
| | —— *Edgar H.* w | Cr | 1 Nov 66 |
| | —— Frederick W. MD | S | 26 Jan 55 |
| | —— *George C.* | V A | 9 Feb 64 |
| | —— George F. RM | C | 11 Mar 65 |
| 285 | —— George H. | L | 15 Feb 62 |
| | —— George L. RM† | C | 7 May 59 |
| 196 | —— Joseph V. N. | A S | 28 Dec 57 |
| | —— Patrick J. † | V A | 2 Apr 66 |
| | —— *Thomas* x | Cr | 28 Aug 58 |
| 184 PW | —— William H. | Cr | 26 June60 |
| 173 | Blakeley George | L | 22 Oct 53 |
| 335 DY | Blakey George H. | S Cr | 3 Apr 64 |
| | Blanckley Horatio N. C. RM | C | 8 Nov 59 |
| | Bland Alleyne | Cr | 17 Sept 58 |
| | Blane Arthur R. | Cr | 26 June66 |
| | —— George | Cr | 27 Nov 46 |
| | *Blatchley Charles* y | Cr | 1 July 64 |
| 509 | Blaxall Francis H. MD | S | 10 May 56 |
| | Blaxland Arthur H. RM | 2 L | 28 Dec 64 |
| 425 | Blaxland John E. *(act)* | S L | 31 Mar 67 |
| 43 | Blayney William W. | A P | 4 Apr 59 |
| | *Blenkarne William* y | Cr | 20 Jan 64 |
| NP | *Blennerhasset James P.* y | Cr | 3 Sept 44 |
| 420 | Bliss Charles J. H. | L | 17 Apr 62 |
| | Blomfield Henry J. | C | 20 Aug 61 |
| 95 | —— Richard M. | Cr | 11 Apr 66 |
| CG | Blount Clavell W. S. | L | 19 Aug 59 |
| 393 | —— William C. J. | L | 15 Mar 65 |
| | *Bloxham Richard R.* BA | Ch | 6 Aug 24 |
| 893 | Bloxsome Arthur | L | 11 Sept 66 |
| 95 | Blyth Augustus F. RM | 1 L | 27 Feb 67 |
| GHP | —— *David* RM | Lt-Col | 5 Nov 64 |
| 393 | —— George M. | P | 9 Oct 62 |
| 542 | Boardman Frederick R. | L | 9 Nov 64 |
| | —— *Robert B.* x | Cr | 11 Mar 60 |
| | —— *Thomas* x | Cr | 11 Mar 64 |
| | Boase George C. RM | 1 L | 14 Apr 59 |
| 519 | Bodie James | S Cr | 11 June63 |
| 520 | Boger Coryndon P. | L | 17 Dec 57 |
| CG | —— Henry T. | Cr | 25 July 64 |
| NH | Bogg Edward B. MD | A S | 8June 61 |
| 580 | Bogle Archibald G. | Cr | 1 Mar 65 |
| | —— *Vere W. H.* x | Cr | 27June 56 |
| CG | Boileau John G. | L | 2 July 51 |
| | *Bold Edward* y | Cr | 9 Feb 60 |
| 496 | Boldero Arthur H. | S L | 19 Oct 65 |
| | Bolitho Edward A. | L | 21 Apr 66 |
| 503 | Bolster George | A S | 8June 61 |
| 107 | —— Thomas *(act)* | A S | 8 Mar 67 |
| 580 | Bolton Abraham I. | A S | 8 Oct 61 |
| | —— *Augustus* w | Cr | 1 Oct 60 |
| | —— Charles w | Cr | 1 Oct 60 |
| 387 | Bolton George T. | S L | 14June 65 |
| 556 | Bond Henry | M | 26 Feb 58 |
| 180 | —— John H. | N I | 9 Oct 39 |
| | —— *Philip* y | Cr | 14 Apr 64 |
| | —— *Thomas B.* | C | 1 Apr 56 |
| | —— *William F.* y | Cr | 22 Jan 59 |
| | —— *William H.* | P | 27 Sept 19 |
| 556 | —— William H. | L | 8 July 63 |
| 490 | Bone Robert | P | 13 Sept 55 |
| | Bonham Charles W. | C | 25 Mar 63 |
| | *Bonney John* | E | 30 Aug 51 |
| | Bonter Frederick W. | N I | 15 May 40 |
| 138 | Booth Alfred J. | S L | 11 Dec 65 |
| 94 | —— Augustus B. C. | L | 8 Apr 63 |
| | —— Augustus S. † | C | 22 Nov 56 |
| | —— *James* | S | 15 Aug 38 |
| 215 | Boothe George F. | E | 27 Jan 65 |
| | *Borland Oswald* | Cr | 10 May 56 |
| | Borlase George | Cr | 16 Dec 65 |
| GSP 267 | —— John CB | C | 7 Apr 55 |
| | Borrett Thomas | Cr | 16 Dec 65 |
| | *Borrows Robert* MD | S | 22 Oct 62 |
| | *Bosanquet Charles J.* | R A | 28 Oct 64 |
| | —— Day H. | L | 28 Nov 63 |
| 403 | —— George S. | Cr | 9 Nov 63 |
| 174 | *Boswell John* | E | 21 July 47 |
| GHP | *Boteler John H.* | C | 1 Apr 56 |
| | Botham John † | S Cr | 11 June63 |
| | Boughey Charles F. F. | C | 11 Apr 66 |
| | —— William F. | L | 17 Apr 62 |
| | Boultbee Frederick M.† | V A | 24 May 67 |
| 393 | Boulton Edwin | E | 1 Nov 52 |
| 106 | —— John George *(act)* | S M | 6 Dec 63 |
| | —— William R. | Cr | 11 Apr 66 |
| | Bourchier Henry S. RM | 1 L | 1 Mar 62 |
| | —— *Macdonald* | Cr | 16 May 62 |
| | —— Robert L. RMA | 1 L | 2 Feb 58 |
| | —— William S. † | S Cr | 11 Nov 66 |
| 498 | Bourke Edmund G. | | 31 Aug 64 |
| | Bourne George S. | N I | 29 June 44 |
| 543 | Boutflower Douglas J. MA | Ch N I | 25 Sept 54 |
| | Bouverie Frederick W. P. | C | 1 Jan 63 |
| | Bowden George RM† | 2 L | 30 July 10 |
| 387 | —— Stephen MD* | S | 12 Sept 54 |
| | —— William | C | 31 Jan 61 |
| | *Bowen Augustus F. J.* w | Cr | 1 July 64 |
| | —— *George* | C | 1 July 51 |
| | —— *Richard* y | Cr | 20 Jan 64 |
| | —— Thomas | S Cr | 11 June63 |
| CSV AO 323 VY | —— William H. | A P | 2 Aug 64 |
| | Bower George H. K. CBM | Cr | 1 Dec 64 |

Digitized by Google

| Where serving | Name. | Rank. | Seniority. |
|---|---|---|---|
| | Bower James P. . † | R A | 12 Sept 63 |
| | ——— John . . MD | S S | 5 June64 |
| | ——— *Robert* . MD | S | 7 Dec 10 |
| | ——— Thomas W. . . | E | 17 May 67 |
| | Bowker Henry C. . RM | 1 L | 7 May 59 |
| *AO* 418 | Bowles James . . . | A P | 12 Dec 65 |
| | ——— *Sir* William KCB (*Vice-Admiral of the United Kingdom.*) | A | 28 Nov 57 |
| 402 | Bowley James E. . . | S L | 15 June65 |
| | Bowling Thomas H. L. | P | 26 Dec 66 |
| 163 | Bowman Edward L. BA | Ch | 20 Apr 54 |
| 439 | ——— Henry J. . RM | 1 L | 13 June65 |
| | ——— Joseph H. W. | P | 28 Dec 5[illegible] |
| 413 | Bowyear George Le G. | C | 10 May 56 |
| | Boxer Alexander F. . | M | 16 Oct 54 |
| | ——— Charles R. F. . | C | 11 Apr 66 |
| 422 | ——— Edward W. F. | S L | 18 Nov 65 |
| 344 | ——— James A. . . | L | 8 Apr 63 |
| | ——— James F. . † | S Cr | 11 June63 |
| 352 | ——— William E. . . | A P | 18 Jan 66 |
| | *Boyce Frederick A.* . *w* | Cr | 1 Nov 60 |
| *NP* | ——— *William N.* . *y* | Cr | 18 Jan 61 |
| 106 | Boyd John M'N. . . | L | 11 Feb 61 |
| 496 | Boyes George T. H. . | L | 17 Apr 62 |
| | *Boyle Alexander* . . | C | 8 Aug 57 |
| *CG* | ——— David . . . | Cr | 16 Dec 65 |
| 402 | ——— Edward B. . . | L | 28 June66 |
| | ——— Robert . CB. RM | La-Col | 13 Feb 67 |
| | ——— *Hon.* Robert F. . | L | 20 Sept 43 |
| 78 | ——— Robert H.. . . | L | 31 Aug 61 |
| 459 | Boys Alfred . . . . | P | 16 Aug 62 |
| | ——— Henry . . . . | C | 17 Oct 57 |
| *PW* 75 | ——— Henry H. . . . | L | 26 Nov 59 |
| | ——— William . . † | C | 5 Feb 58 |
| | *Boyse Henry S. H.* . . | C | 1 July 64 |
| | Brabazon Arthur W. (*act* (*Act Lieut.* 7 Mar. 67.) | S L | 21 Mar 65 |
| 422 | Brackenbury John W.. | L | 15 Mar 65 |
| 204 | Bradbridge Thomas . | P | 9 Apr 57 |
| | *Bradby Thomas* . . *x* | Cr | 18 Apr 60 |
| | Braddon Francis . . | A P | 7 Oct 56 |
| *CSV* | ——— Samuel . . | S Cr | 11 Nov 66 |
| | Bradford Abraham R. . | D I H | 10 May 56 |
| 513 | Bradley Alfred S. . . | M | 2 Mar 66 |
| 726 | ——— Benjamin S. (*act*) | S M | 23 Mar 64 |
| 162 | ——— George H. . . | A P | 14 Dec 66 |
| 43 | ——— Herbert . RM | 2 L | 24 June63 |
| 98 | ——— James . . . | A S | 4 Feb 61 |
| | ——— John . . † | Cr | 23 June58 |
| 113 | ——— John B. . . | A P | 29 May 63 |
| | ——— *Warre S.* . *w* | Cr | 1 Oct 60 |
| 204 | ——— William H. . | M | 10 Dec 57 |
| 362 | Bradshaw Augustus H. B. . . . | L | 18 Sept 65 |
| | ——— Manser . † | S Cr | 11 June63 |
| 469 | ——— Richard . . | Cr | 16 Apr 62 |

| Where serving | Name. | Rank. | Seniority. |
|---|---|---|---|
| | *Bradshaw Robert A.* . . | C | 4 Sept 58 |
| 366 | Brady Frederick . . | P | 19 Jan 42 |
| | Braimer James L. RM† | 1 L | 21 Dec 41 |
| 385 | Brake William N. . . | S S | 21 Apr 67 |
| | Branch George F. RM† | 2 L | 16 Apr 32 |
| | *Brand Charles* . . *y* | Cr | 1 July 64 |
| | ——— Herbert C.A. . | L | 26 June59 |
| 294 | ——— Thomas S. (*act*) | S L | 20 Mar 67 |
| | Brandreth Thomas . | C | 9 May 63 |
| 267 | Braund William P. . | S Cr | 11 Nov 66 |
| | *Braxton Henry* . . . | P | 10 May 55 |
| 106 | Bray Edwin H. S. . . | S M | 29 Dec 63 |
| | *Breadon Joseph* . . . | A S | 11 June1[illegible] |
| 556 | Breakey John . . MD | S | 18 July 65 |
| *DY* | *Breaks John* . . . . | P | 10 Nov 30 |
| | *Breedon William* . . *y* | Cr | 1 July 64 |
| 518 | Breen Thomas J. . . | S | 29 Sept 55 |
| *PW* | Brehaut Henry . . . | S Cr | 11 June63 |
| 79 | Bremner John T.U. MD | S S | 1 Dec 63 |
| | ——— John . . . | P | 26 Dec 66 |
| | Brenan Henry P. . . | A P | 1 Feb 60 |
| | ——— Thomas H. A. RM | C | 21 Aug 62 |
| 237 | Brend Alfred . . . | A S | 26 Nov 64 |
| 9 | Brent Charles . (*act*) | S M | 11 Sept 65 |
| 62 | ——— Harry W. . . | Cr | 5 July 66 |
| | *Brereton Godfrey* . *w* | Cr | 1 Oct 60 |
| | *Breton Willium H.* . *y* | Cr | 1 July 64 |
| 423 | Brett Alexander W. . | A P | 11 Mar 60 |
| 423 | ——— Charles E. K. . | L | 31 Oct 55 |
| 513 | ——— Spencer P. . . | Cr | 16 Apr 62 |
| | *Brice Edward* . . . | Ch | 24 Nov 07 |
| 490 | ——— Frederick A. MD | S | 14 Feb 63 |
| 1 | Brickdale Ernest F. . | L | 21 Jan 67 |
| 148 | Brickwell Samuel J. . | L | 23 Nov 41 |
| | *Brickwood John* . . . | P | 24 Dec 40 |
| 180 | Bridge Cyprian A. G. | L | 28 June58 |
| | ——— Robert O. RM† | C | 12 Feb 42 |
| | ——— Thomas F. D. RM | 2 L | 26June66 |
| | ——— *William H.* . . | C | 1 Dec 64 |
| 423 | Bridgeman Jesse . . | E | 25 Nov 59 |
| 62 | Bridger Henry . . . | L | 16 June63 |
| 402 | ——— Marcus L. . . | S L | 3 Oct 66 |
| *CSV* | ——— William M. . | L | 26 Nov 59 |
| | *Bridges George F.* . . | C | 1 Apr 56 |
| | ——— Walter B. . . | L | 28 Nov 63 |
| 107 | ——— William W. S. . | Cr | 25 Mar 63 |
| | Bridgford SidneyT. RMA | 1 L | 7 May 59 |
| | *Brien Charles R.* . MD | D I H | 23 Jan 63 |
| | *Briggs David* . . . *y* | C | 28 Oct 57 |
| | ——— *John* . . . BA | Ch | 30 Aug 21 |
| 199 | Bright Joseph . . . | A P | 9 May 59 |
| | *Brigstocke Thomas R.* . | C | 1 Apr 56 |
| 420 | Brine George A. . . | Cr | 9 July 61 |
| 401 | ——— Lindesay . . . | Cr | 24 June 62 |
| | Brisac Douglas P. RM† | 2 L | 12 June12 |
| | Brisbane Thomas MD | A S | 13 Oct 62 |
| 518 | Britten Richard F. . . | L | 16 June65 |
| 176 | Broad George A. . . | S M | 9 Sept 65 |
| 130 | ——— George D. . . | Cr | 30 Jan 61 |

| Where serving. | Name. | Rank. | Seniority. |
|---|---|---|---|
| | *Broad William H.* . . | Cr | 1 Jan 58 |
| | Broadhead Henry . † | R A | 9 Feb 64 |
| 95 | Broadrick Richard F. . | L | 2 Sept 54 |
| | Brock *Osmond De B.* . | L | 12 May 53 |
| | —— Philip . . . . | Cr | 13 Dec 59 |
| 25 | —— Reginald A. (*act*) | S L | 28 Dec 65 |
| | —— *Thomas S.* . CB | R A | 20 Mar 67 |
| 521 | Brockman Charles B. L. | P | 8 Nov 64 |
| 196 | —— George . . | M | 26 Jan 54 |
| 548 | Brodie George S. . . | S M | 11 Sept 65 |
| | *Brokensha Samuel* . *y* | Cr | 14 Oct 63 |
| 176 | Brome John S. . . . | L | 24 Nov 66 |
| 215 | —— William E. S. . | L | 24 Apr 60 |
| 349 | Bromilow Francis R. . | L | 8 Apr 65 |
| 489 | Bromley Arthur C. B. | S L | 5 Dec 66 |
| | —— Charles . . | Cr | 10 May 56 |
| 107 | —— Gerard R. . . | L | 7 Mar 67 |
| 401 | Bromlow Thomas D'A. MD | A S | 8 Dec 63 |
| 548 | Brooke Arthur T. . . | L | 26 Nov 59 |
| 479 | Brooker Edward W. . | Cr | 12 Dec 63 |
| | —— George A. C. | C | 15 Apr 62 |
| | —— Henry . † | S Cr | 11 June63 |
| 140 | —— Orestes N. . | E | 18 July 56 |
| 78 | Brookes Alfred W. (*act*) | S L | 6 Apr 67 |
| | —— Joshua R. RMA† | l L | 11 July 56 |
| *CG* | Brooks Edward J. . . | Cr | 19 Sept 63 |
| | *Brooman James* . . *y* | Cr | 1 July 64 |
| | Broome Charles S. . . | L | 21 Apr 66 |
| 75 | Broster Edward B. . . | A S | 28 Dec 57 |
| | *Brothers John* . . *y* | Cr | 1 July 64 |
| 162 | Broughton Cecil D. . | L | 19 May 59 |
| 77 | —— Francis S. D. | L | 19 Nov 60 |
| | —— John D. RM | C | 27 Mar 66 |
| | *Browell Langton* . . | C | 1 July 64 |
| | *Brown Alexander* . *w* | Cr | 1 Oct 60 |
| | —— *Alexander* . . | S | 9 Nov 46 |
| 496 | —— Alexander . . | M | 13 Sept 54 |
| 413 | —— Allan. . . MD | S | 7 Apr 55 |
| *NP* | —— *Charles* . . *z* | Cr | 28 June50 |
| | —— *Charles F.* . . | C | 26 Apr 57 |
| | —— *Charles J. J.* . | P | 9 Nov 46 |
| *GHP* | —— David . (*act*) | S L | 21 Dec 64 |
| 208 | —— Edward H. . . | A P | 14 Aug 66 |
| 175 | —— Edwin R. . . | A P | 11 June66 |
| 161 | —— *Edmund* . . | P | 8 Jan 33 |
| 344 | —— Francis C. (*act*) | S L | 1 Mar 66 |
| | —— Frederick W. . | E | 24 Sept 60 |
| | —— *Francis T.* . . | C | 9 July 55 |
| | —— George B. . . | P | 13 Mar 60 |
| | —— George S. . . | L | 31 Aug 61 |
| 106 | —— Henry . . . | E | 10 Dec 61 |
| | —— James . . . | L | 21 Jan 67 |
| 445 | —— John . . . | E | 2 Sept 58 |
| 196 | —— John J. . . . | S Cr | 11 June63 |
| | —— John T. . RM | Gen | 13 Feb 67 |
| | —— *Joseph W.* . . | C | 1 Aug 60 |
| 521 | —— Ralph A. O. . | Cr | 16 Sept 62 |

| Where serving. | Name. | Rank. | Seniority. |
|---|---|---|---|
| 411 | Brown Robert . . . | M | 16 Aug 60 |
| 50 | —— Robert . . . | E | 18 Apr 64 |
| 180 | —— Thomas . . . | E.Ins. | 18 Dec 63 |
| | —— William . . . | L | 17 Apr 62 |
| 59 | —— William . . . | E | 6 Jan 65 |
| 445 | —— William A. . . | A P | 15 Oct 60 |
| *DY* | —— *William H.* . . | P | 11 Jan 23 |
| 385 | —— William H. J. . | P | 10 May 56 |
| 201 | —— William S. . . | A P | 10 Dec 66 |
| | —— William S. . . | C | 11 Apr 66 |
| | *Browne Arthur* . . MA | Ch / N I | 1 Nov 41 / 1 May 49 |
| 425 | —— Charles A. (*act*) | S M | 8 Oct 63 |
| 632 | —— Daniel M. . . | S M | 5 Sept 63 |
| 25 | —— *Hon.* Edw. M. D. | L | 7 Mar 67 |
| | —— *Edward S.* RM | Lt.Col | 11 July 60 |
| | —— *James* (*b*) . MD | S S | 13 May 59 |
| 704 | —— John . . . | S M | 15 June65 |
| | —— *Joseph* . MD | S | 6 June51 |
| *NP* | —— *Richard* . . | C | 22 May 57 |
| | —— *Samuel* . . . | S | *Junior* |
| 483 | —— Samuel W. . . | M | 2 Nov 60 |
| 477 | —— Thomas . MD | A S | 19 Jan 63 |
| 340 | —— Thomas W. S. . | A P | 11 Sept 66 |
| | —— Tomyns D. † | S Cr | 11 Nov 66 |
| 433 | —— Walter W. . . | S M | 1 May 65 |
| | —— William C. † | C | 9 Jan 54 |
| | —— *William H. J.* *y* | Cr | 1 July 64 |
| | *Browning Benjamin* MD | S | 14 Apr 28 |
| 520 | —— Benjamin . . | S | 7 June65 |
| 477 | —— George A. | M | 1 Jan 65 |
| *CG* | Brownlow William A. de V. . . | Cr | 21 Nov 64 |
| 106 | Brownrigg Charles J. . | Cr | 9 Apr 66 |
| | —— *Marcus F.* . | C | 1 Aug 60 |
| | *Brownsdon Richard* . . | P | 1 Mar 51 |
| | *Bruce Charles* . . *y* | Cr | 18 Jan 61 |
| 344 | —— James M. . . | C | 15 Apr 62 |
| 37 | —— John . . . . | L | 10 Aug 59 |
| 519 | —— John (*a*) . . . | E | 9 Sept 53 |
| 469 | —— John (*b*) . . . | E | 23 Sept 64 |
| 78 | —— James A. T. . . | L | 13 Feb 66 |
| 373 | —— Robert T. B. . . | L | 7 Mar 67 |
| 196 | —— Thomas C. . . | Cr | 20 Aug 61 |
| | —— *William* . MD | DIH | 13 Oct 59 |
| 336 | Brutton Robert A. RM | C | 7 July 64 |
| | Bryant Robert M. . . | S M | 19 Sept 66 |
| 351 | Brydges George RMA | C | 13 July 60 |
| | —— Thomas . † | Cr | 9 Feb 59 |
| | *Brydone William* . . | P | 1 Apr 34 |
| | Bryson Alexander CB. MD (*Director-General of the Medical Department*) | I H | 21 Jan 64 |
| | *Buchan David A.* . . | C | 1 July 62 |
| 532 | —— William . . | E | 5 Oct 53 |
| 208 | Buchanan James . . | L | 22 May 61 |
| | —— James G. . | S | 9 Nov 46 |
| | —— *Leonard D.* | S | 9 Nov 46 |

Digitized by Google

| Where serving. | Name. | Rank. | Seniority. |
|---|---|---|---|
| | Buck Hugh S. † RMA | C | 7 Dec 54 |
| *CG* | —— William C. . . | M | 29 Sept 55 |
| | Buckle Charles M. . . | C | 11 Apr 66 |
| | —— Claude E. . . | Cr | 18 June 66 |
| | —— Claude H. M. CB | R A | 14 Nov 63 |
| 158 | —— Cuthbert R. . . | L | 19 May 59 |
| 78 | —— Fleetwood MD | A S | 7 Oct 65 |
| | —— Sechwell R. . RM | 1 L | 19 Feb 59 |
| 442 | Buckley Arthur . . | Ch / N I | 8 June 65 |
| | —— Cecil W. . . ⊞ | C | 15 Apr 62 |
| 518 | —— Frank . . BA | N I | 2 Oct 56 |
| 90 | —— John . . . | A S | 21 Nov 62 |
| | Buckner John A. G. (*act*) | S M | 11 Mar 65 |
| | *Budd Frederick E.* RM | C | 27 Sept 55 |
| *PW* | —— *Hopewell H.* . *x* | Cr | 26 July 50 |
| | *Budgen John.* . . *y* | Cr | 31 Jan 62 |
| | —— *Richard* . *w* | Cr | 1 Oct 60 |
| | Bulgin Frederick G. . | P | 25 Apr 54 |
| | *Bull James* . . . *w* | C | 15 Nov 66 |
| | *Bullen Charles* . . *w* | Cr | 1 July 64 |
| | —— *Richard E.* . . | Cr | 12 Sept 65 |
| 352 | —— Robert H. . . | P | 20 Feb 52 |
| 393 | Buller Alexander . . | Cr | 10 June 63 |
| 442 | Bulley Frederick A. . | E | 13 Nov 61 |
| *GHP* | *Bullions Thomas* . . | E | 31 July 48 |
| | Bullmore William J. (*act*) | S M | 12 June 67 |
| | Bullock Augustus T. J. . | L | 1 Mar 57 |
| 446 | —— Charles J. . . | Cr | 1 Jan 63 |
| *PW* | —— Frederick . † | V A | 28 Mar 64 |
| *PW* | —— Thomas T. . . | Cr | 16 Apr 62 |
| | *Bulteel Thomas H.* . *y* | Cr | 1 July 64 |
| | *Bunbury George B.* . *y* | Cr | 1 July 64 |
| 175 | —— Thomas E. G. BA | Ch / N I | 4 June 63 |
| | —— *William B. M'C.* | C | 1 Apr 56 |
| | Bunce Julius . . RM | C | 22 June 55 |
| | *Bunn Samuel G.* . . | P | 25 Sept 13 |
| | —— *Thomas* . . *y* | Cr | 9 Feb 60 |
| | *Burch Isaac (a)* . *y* | Cr | 13 Apr 57 |
| | *Burdon Richard M.* *y* | Cr | 1 July 64 |
| | Burdwood John . † | S Cr | 11 June 63 |
| | —— William P. . | P | 14 Jan 62 |
| *CG* | Burgess John . . . | Cr | 25 Mar 63 |
| 208 | —— Peter MA. MB | A S | 29 Feb 64 |
| 542 | Burgoyne Hugh T. . ⊞ | C | 15 May 61 |
| | Burke John . . . | P | 18 Dec 57 |
| *NH* | —— John P. . . MD | S S | 21 Sept 63 |
| 313 | —— John R. . . MD | A S | 13 May 62 |
| *GHP* | —— *Walter* . . . | Ch P | 18 Dec 57 |
| | Burleigh Henry C. . . | Cr | 24 June 62 |
| *CSV* | Burlton Charles E. . | L | 31 Jan 56 |
| *NH* | Burn George . . MD | I H | 17 Sept 58 |
| | Burnaby Hugo B. . . | Cr | 20 Aug 61 |
| 57 | Burne Frederick . . | P | 17 May 62 |
| 287 | Burnell John C. . . | L | 9 Nov 64 |

| Where serving. | Name. | Rank. | Seniority. |
|---|---|---|---|
| | *Burnet Charles* . . . | C | 1 Apr 56 |
| *CSV* | Burnett Henry W. . . | M | 15 Jan 56 |
| *CG* | —— John W. M. . | S M | 31 Dec 49 |
| 450 | —— Thomas S. . . | A S | 15 Jan 59 |
| 147 | Burney Charles . . . | M | 27 July 53 |
| *NP* | —— *Charles F.* . *z* | Cr | 5 May 48 |
| 193 | —— Charles G. . . | P | 29 June 50 |
| *CG* | —— Henry D. . . | S Cr | 11 June 63 |
| | —— *James* . . . | V A | 24 Sept 63 |
| 511 | —— John H. M. . | A P | 12 Sept 66 |
| | —— *Michael S. S.* . | S Cr | 11 June 63 |
| 25 | —— William G. N. | P | 7 June 65 |
| | —— William J. W. † | S Cr | 11 June 63 |
| | *Burnham Thomas* . *y* | Cr | 14 Apr 64 |
| | Burniston Alexander R. † | M | 10 May 56 |
| 489 | —— Augustus J. . | M | 8 Mar 59 |
| 94 | —— Edward A. . | A P | 11 June 60 |
| 548 | —— Hugh H. . . | P | 6 Aug 55 |
| | *Burns John J. D.* . MD | S | 8 Mar 42 |
| | *Burnside Matthew* . . | S | 1 July 13 |
| | *Burrard Sir Charles, Bt.* . | A | 27 Apr 63 |
| | *Burridge Richard* . . | R A | 16 Sept 64 |
| | *Burrough John* . . *y* | Cr | 1 July 64 |
| | —— Joseph A. . BA | Ch / N I | 1 Nov 40 / 20 Mar 41 |
| | Burrowes Algernon L. RM | Z L | 8 Dec 66 |
| | *Burrows Montagu* . . | Cr | 10 Dec 52 |
| | *Burslem Godolphin J.* *w* | Cr | 23 Aug 65 |
| | Burstal Edward . . . | Cr | 29 Sept 55 |
| | —— Richard A. . † | S Cr | 11 June 63 |
| | *Burt William (a)* . *y* | Cr | 1 July 64 |
| 439 | —— Edward W. . . | S L | 18 Mar 66 |
| | *Burton Augustus J.* . | Cr | 22 Oct 53 |
| | —— Cuthbert W. RM | C | 26 Dec 61 |
| | —— *George G.* . . | R A | 15 June 64 |
| *PW* | —— James Ryder KH † | A | 14 Nov 63 |
| | —— John A. . . | E | 26 July 55 |
| 548 | —— Matthew . MD | S S | 24 Apr 64 |
| | —— William P. RMA | C | 7 May 59 |
| | *Bury George B.* . . RM | M Gen | 20 June 55 |
| 416 | Bush William K. . . | Cr | 1 Apr 61 |
| 649 | Bushe Charles P. . . | L | 14 Jan 57 |
| *CG* | Bushell John M. . . | Cr | 30 Sept 64 |
| 147 | Bushnell James H. . | Cr | 15 May 61 |
| *DY* | Bussell John W. . BA | Cb | 22 Feb 48 |
| | Butcher Arthur . . RM | Lt-Col | 13 Dec 65 |
| | —— John B. . †RM | C | 20 Apr 60 |
| *NP* | —— *Jonathan* . *w* | Cr | 1 Oct 60 |
| | Butler Augustus . . | Cr | 9 July 54 |
| 238 | —— Edward J. . . | A S | 20 Oct 59 |
| | —— *George* . . *x* | Cr | 1 Aug 64 |
| 173 | —— John B. . . . | Cr | 6 Feb 66 |
| *PW* / *NP* | —— *Thomas A.* . *y* | Cr | 1 July 64 |
| 479 | Butt James H. . . . | L | 18 Sept 65 |

Digitized by Google

| Where serving. | Name. | Rank. | Seniority. |
|---|---|---|---|
| 140 | Bysm Edward W.G. RM | 1 L | 26 Dec 61 |
| 314 | Bydder Charles A. | E | 18 Feb 60 |
| 180 | Byles Mather | L | 22 May 61 |
| 3 | Byng Arthur H. | L | 21 Jan 67 |
| | ——— *Henry* | C | 1 July 64 |
| | ——— John C. | C | 15 May 61 |
| 442 | ——— Nelson | S L | 6 July 65 |
| 39 | ——— Robert L. | L | 28 Nov 63 |
| | Byrch Edward B. RM | 2 L | 28 Dec 64 |
| | Byron *Rt. Hon.* George Anson *Lord* † | A | 20 May 62 |
| 108 | ——— Richard H. | L | 28 June66 |
| 373 | Bytheseа John | C | 15 May 61 |
| 206 | Caddy John T. MD | S | 26 Jan 55 |
| | Cadogan *Hon.* Cecil J.G. (*act*) | S L | 18 Sept 65 |
| 90 | Caffin Crauford | L | 24 Dec 65 |
| | ——— James C. CB† | R A | 2 Dec 65 |
| | *Caiger Herbert* | C | 1 Apr 56 |
| | Cairncross John RM | C | 21 Nov 65 |
| | *Calcraft John H. M.* *w* | Cr | 25 Feb 62 |
| *Ad C* *DY* *VY* *NH* 445 | Caldwell Henry. CB (*Commodore 2nd Class and Senior Officer Cape of Good Hope*) | C | 12 Aug 53 |
| | ——— John | S | 30 Jan 63 |
| | ——— Joseph | S | 1 Jan 52 |
| | *Caley Charles* *y* | Cr | 1 July 64 |
| 272 | Callaway Henry | P | 9 Jan 56 |
| 193 | Calver Edward K. | S Cr | 11 June63 |
| 193 | ——— William B. | M | 17 Oct 54 |
| 403 | Cambier William A. | Cr | 11 Sept 65 |
| 631 | Cameron Orford S. | L | 15 May 58 |
| 469 | ——— Verney L. | L | 10 Oct 65 |
| | ——— William H. | S | 23 Jan 56 |
| | Campbell Alexander RM† | 1 L | 10 Oct 08 |
| | ——— *Charles J. F.* *w* | Cr | 31 Mar 66 |
| | ——— Colin A. | C | 25 Mar 63 |
| | ——— *Colin Y.* | C | 10 June53 |
| | ——— *Donald* RM | M Gen | 20 June55 |
| | ——— *Fielding A.* RM | Col | 8 Sept 58 |
| *Ad C* 282 | ——— Frederick A. | C | 13 Sept 54 |
| | ——— George A. | A S | 28 Feb 60 |
| *PW* | Campbell Henry J. F. | L | 19 May 59 |
| 204 | ——— Hugh | Cr | 19 July 66 |
| | ——— *James (a)* *y* | Cr | 1 July 64 |
| | ——— James (*a*) | S | 8 Oct 52 |
| 479 | ——— James | P | 15 July 65 |
| | ——— James C. | Cr | 1 Apr 58 |
| | ——— *John (d)* MD | S | 31 Oct 42 |
| | ——— John J. A. (*act Lieut.* 21 Apr 66) | S L | 23 Nov 65 |
| | ——— *John U.* RA | Ch | 23 Aug 34 |
| | ——— *Robert* *y* | Cr | 1 July 64 |
| 337 | ——— Samuel MD | A S | 6 Nov 56 |
| *CG* | ——— Thomas M. | L | 2 Feb 49 |
| | ——— William RMA | 1 L | 27 June64 |
| | ——— William F. RM | 1 L | 18 Nov 64 |
| 423 | ——— William W. MA | Ch / N I | 12 Feb 56 / 15 June55 |
| 346 | Campion Henry W. | S M | 12 Nov 65 |
| | ——— Hubert | C | 19 Sept 63 |
| 359 | ——— William E. | E | 30 Jan 60 |
| 108 | Cann Thomas MD | A S | 6 July 60 |
| | Canney Richard L. | E | 8 Oct 61 |
| | *Cannon Edward St. L.* | R A | 16 Sept 64 |
| | ——— *Frederick* | C | 1 Jan 66 |
| 484 | ——— Richard | A S | 8 Dec 63 |
| *AO* 90 | ——— William J. S. | A P | 27 Feb 65 |
| | *Capel* Hon. *Algernon H. C* | C | 1 Apr 56 |
| 439 | Capps William F. | E | 24 June62 |
| | Card Charles J. | P | 30 Aug 61 |
| 477 | ——— Edwin H. S. W. | A P | 13 Dec 65 |
| | ——— John G. | A P | 25 Jan 64 |
| | ——— William J. R. | L | 20 Oct 43 |
| 439 | Cardale Charles S. | L | 31 Aug 61 |
| | Carden Paul K. RM† | 2 L | 22 Jan 11 |
| 359 | Carew Alfred C. (*act.*) | S L | 21 Dec 66 |
| | ——— *Timothy* *y* | Cr | 15 Feb 58 |
| 113 | Carey Charles J. | L | 16 Mar 58 |
| 496 | ——— William M. | S L | 21June 65 |
| | *Carleton William* | C | 1 Apr 56 |
| 108 | Carlisle James | E | 8 Oct 61 |
| 193 | ——— John | A P | 12 Dec 65 |
| | ——— Ossian L. | E | 2 Nov 63 |
| 336 | Carlyon Albert H. | A P | 1 Dec 65 |
| 195 | ——— Clement W. RM | 1 L | 3 July 58 |
| 405 | ——— Reginald V. | M | 1 Jan 66 |
| | *Carmichael James* MD | S S | 13 May 59 |
| | ——— Malcolm † | S Cr | 11 June63 |
| 442 | ——— William MD | A S | 28 Dec 57 |
| | Carnac John R. † | V A | 30 Nov 63 |
| | Carnegie *Hon.* John | Cr | 9 July 61 |
| | ——— *Hon.* Swynfen T. CB | R A | 27 Apr 63 |
| | Carpenter Alfred (*act*) | S L | 5 Dec 66 |
| | ——— *Charles* *y* | Cr | 1 July 64 |

Digitized by Google

| Where serving. | Name. | Rank. | Seniority. |
|---|---|---|---|
| 144 | Carpenter John W. . . | E | 26 Nov 62 |
| | ——— *Thomas* . . | C | 28 Sept 56 |
| 180 | Carr Frederick R. . . | L | 21 Apr 66 |
| *NP* | —— *Henry J.* . . *w* | Cr | 1 Oct 60 |
| 336 | —— Henry J. . . . | L | 11 Feb 60 |
| 548 | —— George L. . . . | S Cr | 1 Nov 64 |
| | —— Ralph . . . RM† | C | 13 Nov 40 |
| 37 | —— William T. . MB | S | 18 Nov 65 |
| 75 | Carré Hilary M. . . | L | 15 May 58 |
| | *Carrick Andrew* . . ‡ | S | 19 June06 |
| | *Carrigan William P.* | P | 10 May 39 |
| | Carrington Charles W. RM | C | 21 Nov 59 |
| | *Carroll Andrew De la C. y* | Cr | 1 July 64 |
| 44 | ——— Raymond H. . | | 5 Sept 65 |
| | *Carruthers John H.* . | S S | 2 Jan 62 |
| | *Carson David* . MA | Ch | 42 Sept 42 |
| 3 | Carter Alexander R. B. | Cr | 16 Apr 62 |
| 287 | Carter Butler J. S. O. (*act*) | S L | 31 Mar 67 |
| 392 | ——— Francis A. . . | A P | 12 Oct 63 |
| 9 | ——— Georges C. C. . | L | 28 June66 |
| | ——— George W. . . | Cr | 11 Apr 66 |
| | ——— Henry R. . RM | 2 L | 13 Dec 65 |
| 433 | ——— Richard . . . | Cr | 24 June62 |
| | ——— *Robert (b)* . *x* | Cr | 25 Dec 66 |
| *CGC* | ——— Thomas (*act.*) | S M | |
| | ——— *Thomas G.* . *x* | Cr | 17 Aug 58 |
| | ——— *Thomas W.* . CB | A | 20 Nov 66 |
| | ——— William . . . | A P | 8 Feb 61 |
| | ——— *William F.* . . | S | 4 Nov 41 |
| | Cartwright Charles L. . | P | 1 Nov 59 |
| | ——— Thomas. † | Cr | 9 Feb 59 |
| 238 | Carwithen George E. MA | Ch | 4 Jan 51 |
| | *Cary Hon. Byron C. F. Plantagenet* . | C | 1 Apr 56 |
| | —— *Hon.* Plantagenet Pierrepoint . † | V A | 12 Sept 65 |
| | Carysfort *Rt. Hon.* Granville Leveson, *Earl of* . . † | A | 9 July 57 |
| 79 | Casberd-Boteler William J. . . . | L | 8 Apr 63 |
| *KW* | *Cashman William* . *w* | Cr | 25 Apr 65 |
| | Castieau John B. RMA† | C | 10 July 37 |
| 78 | Castle Robert F. . . | L | 8 May 67 |
| | ——— William L. . † | V A | 24 May 67 |
| 359 | ——— William McC. F. | L | 13 Mar 66 |
| *NP* | *Caswell George* . . . | C | 1 Aug 60 |
| 418 | Cater Charles G. J.. . | S M | 14 Dec 66 |
| | *Cator John B.* . . . | C | 7 Jan 67 |
| | —— Ralph P. . . . | C | 11 Apr 66 |
| | *Caulfeild Edwin T.* *y* | Cr | 10 Jan 63 |
| 208 | Causton Alfred M. | S L | 22June 65 |
| 203 | Cave John H. . . . | C | 25 Mar 63 |

| Where serving. | Name. | Rank. | Seniority. |
|---|---|---|---|
| *CSV* | Cavell Edward F. . . | S Cr | 11 June63 |
| 129 | Cavenaugh James L. . | M | 14 May 64 |
| *PW* | *Cawley John* . . *y* | Cr | 1 July 64 |
| 477 | Cawston John . . . | Ch NI | 27 Jan 53 23 June56 |
| | Cay Robert B. . . . | Cr | 11 Apr 66 |
| 150 | Ceely Charles H. . . | A P | 23 May 59 |
| | Cerjat Charles T. W. G. | Cr | 15 May 61 |
| *PW* | Chads Henry . . . | R A | 2 Apr 66 |
| *GSP* | ——— *Sir* Henry D. GCB | A | 3 Dec 63 |
| | ——— John H. . . . | Cr | 26 Jan 55 |
| | ——— William C. RM† | 1 L | 5 June10 |
| 159 | Chaffers Edward A.M.. | A P | 3 Oct 54 |
| 150 | Chalke Henry J. . . | S M | 10 Apr 66 |
| 469 | Challice John A. . . | S L | 20June 65 |
| *CG* | Challis Henry J. . . | Cr | 11 Sept 65 |
| | *Chalmers Alexander W.* (*act*) | E | 9 Oct 61 |
| | *Chaloner Thomas* . . | C | 6 Apr 53 |
| 556 | Chamberlain Edward R. | P | 14 Apr 53 |
| 45 | ——— Charles R. . | E | 4 Aug 59 |
| 48 | ——— William C. | C | 21 Feb 56 |
| *RM* | Chambers Charles H. . | S | 12 Jan 61 |
| | ——— Richard . . | L | 1 Jan 47 |
| | ——— *Robert J. B.* | S | 1 Mar 44 |
| 398 | ——— William M. . | E | 8 July 61 |
| | Chambré Walter S. . | S M | 30 Jan 66 |
| | *Chamier Frederick* . . | C | 1 Apr 56 |
| | Champion Percival R. RM | 1 L | 11 Dec 63 |
| | Chandler Richard G. . | A P | 3 Dec 63 |
| | Chanter Thomas S. . | P | 15 Aug 64 |
| | Chapman Arthur Emerson . . . RM | 2 L | 28June 65 |
| 108 | ——— Charles MA | Ch NI | 3 Nov 60 |
| | ——— *Charles M.* *w* | Cr | 1 Oct 60 |
| 349 | ——— Francis H. . | L | 25 Jan 66 |
| 520 | ——— Thomas W. . | L | 25 May 57 |
| | ——— William C. . | C | 11 Apr 66 |
| 386 | Chapple John E. . . | M | 1 Apr 58 |
| *CG* | Charles George F. . . | S Cr | 11 June63 |
| *NP* | *Charlesson Richard W. y* | Cr | 23 Oct 60 |
| | *Charleton Henry* . *w* | Cr | 1 Jan 61 |
| | *Charlewood Edward P.* | C | 1 Jan 55 |
| 237 | Charlton John E. . . | A P | 9 June62 |
| *RMA* | ——— John F. . MD | S S | 13 May 59 |
| | Charteris *Hon.* Frederick W. . . | Cr | 31 Aug 64 |
| 346 | Chatfield Alfred J. . . | Cr | 16 Apr 62 |
| 490 | Cheek Alfred J.. . . | L | 19 May 59 |
| | *Chegwyn Joseph* . . . | S Cr | 11 June63 |
| | *Chester John* . . . . | E | 13 July 49 |
| | Chetwynd *Hon.* Henry W. . . . | Cr | 19 Feb 62 |

Digitized by Google

| Where serving. | Name. | Rank. | Seniority. |
|---|---|---|---|
| | Cheyne John P. . . | L | 11 Oct 51 |
| 240 | Cheyney George T. T. . | A P | 2 July 60 |
| 147 | Child Nathaniel . . | S M | 11 Sept 65 |
| 95 | Childers William H. . | L | 10 Aug 59 |
| | *Childs Joseph* . . RM | MGen | 31 Mar 57 |
| 75 | Chimmo Adderley W. . | P | 9 Jan 56 |
| | ——— *James* . . . | P | 7 Feb 31 |
| 205 | ——— William . . | Cr | 4 Jan 64 |
| 548 | Ching Lawrence . . | L | 28 Nov 63 |
| | Cholmeley Thomas C. . | Cr | 20 Aug 61 |
| 368 | Chown Francis H. . . | A P | 9 Aug 59 |
| 4 | ——— William E. . . | P | 1 Dec 63 |
| | Chowne Henry S. T. | L | 21 Jan 67 |
| 358 | Christian Francis B. . | M | 20 Nov 61 |
| | ——— Henry . . | C | 9 Mar 63 |
| | *Christie Gabriel* . . *x* | Cr | 16 Jan 67 |
| 459 | ——— George . . . | M | 14 May 64 |
| | ——— John . . RM† | 2 L | 15 Apr 47 |
| | ——— Johnstone MD | S | 23 Jan 56 |
| | Christopher Thomas B.† | Cr | 4 July 57 |
| | *Chrystie Thomas* . *x* | Cr | 11 Oct 59 |
| 180 | Church Edmund J. . . | L | 16 Apr 61 |
| | ——— Frederick (*Half-Pay*) . . | S L | 31 Aug 33 |
| *NP* | ——— *John* . . *y* | Cr | 1 July 64 |
| 172 | Churcher Joseph . . | E | 25 Nov 59 |
| 253 | Churchill Orford . . | L | 18 Sept 65 |
| | Clack Thomas . . † | Cr | 28 July 51 |
| 554 | Clanchy Henry T. . . | L | 22 May 61 |
| | Clapp Edward S. . . | M | 23 Mar 67 |
| *NH* | ——— William P. . . | A S | 8 Oct 61 |
| 43 | Claremont Edward M. S. (*act*) | S L | 9 Dec 66 |
| 175 | Clark Bouverie F. . . | L | 17 Apr 62 |
| | ——— Charles . . . | Ch | 26 July 65 |
| | ——— Charles B. (*act*) | S M | 31 May 65 |
| 638 | ——— George . . . | A S | 11 Dec 60 |
| | ——— *Sir James Bt.* MD | S | 10 June 12 |
| *GH* | ——— James C. . . . | L | 6 Dec 45 |
| 161 | ——— Norman L. H. | S L | 16 Jan 66 |
| | Clarke Arthur Sandford Cotton . . . | A P | 22 Feb 67 |
| | ——— Edward F. . . | Cr | 1 Jan 67 |
| 423 *TS* | ——— George H. . . | Cr | 29 Aug 54 |
| | ——— *James* . . RM | MGen | 20 Feb 57 |
| | ——— Job B. . . † | Cr | 5 Feb 58 |
| 511 | ——— John G. . . . | A S | 19 Jan 63 |
| 140 | ——— John G. S. . . | L | 24 June 54 |
| | ——— Joseph W. . DD | Ch | 14 Mar 54 |
| | ——— *Robert W.* . . | D I H | 17 Mar 67 |
| | ——— *Terence* . . . | S | 28 Oct 11 |
| | Clarke *Vans C.* . MD | S | 11 July 54 |
| | ——— William H. . . | S | 10 May 56 |
| 196 | Clarkson Arthur L. . . | L | 7 Feb 63 |
| | Clavell John . . . † | C | 5 Feb 58 |
| | ——— Richard K. RM | Col | 13 Feb 67 |
| *CG* | Clavering Henry A. . | Cr | 3 June 65 |
| | *Claxton Christopher* . . | C | 25 Oct 60 |
| 373 | Clayton Francis S. . . | L | 18 July 59 |
| 48 | ——— Thomas . . . | A P | 23 May 60 |
| | Cleave Thos. W. . . . | A P | 30 May 63 |
| | *Cleeve Frederick* . . CB | P | 17 Jan 48 |
| 201 | Clemenger George G. W. BA | Ch | 8 May 54 |
| 180 | Clements Alfred . . | A P | 1 June 63 |
| 553 | ——— Ebenezer . . | E | 11 Jan 61 |
| | ——— Harry M. RM | 1 L | 27 Mar 66 |
| 387 | ——— John P. C. . | M | 11 Apr 55 |
| 418 | ——— Robert B. . . | S L | 5 Dec 66 |
| 280 | ——— Samuel . . | E | 25 Sept 58 |
| 420 | ——— William H. RM | C | 13 Dec 61 |
| | Clendon Charles H. RM† | C | 8 Dec 64 |
| | ——— *William* . RM | MGen | 22 Dec 60 |
| | Clerk Henry T. . . . | Ch | 30 Mar 55 |
| | *Cleugh Robert* . . *w* | Cr | 1 Oct 60 |
| 238 | Cleveland Henry F. . | L | 14 Jan 57 |
| 3 | ——— Robert L. . | M | 13 Nov 54 |
| *AO* 420 | Cleverton John H. . . | A P | 10 Feb 63 |
| | Clifford Sir *Augustus W. J.* Bart. CB | A | 7 Nov 60 |
| | ——— William J. C. CB | R A | 12 Sept 65 |
| 294 | Clift Samuel . . . . | S | 14 Jan 57 |
| | Clifton John A. . (*act*) (*Act Lieut.* 7 Mar 67) | S L | 31 Mar 65 |
| 147 | ——— William T. . . | M | 20 June 59 |
| | Clinton *Lord* Arthur Pelham . . . | L | 17 Aug 61 |
| | Close Francis A. . . | C | 9 July 61 |
| 43 | ——— Henry A. . . . | A S | 22 July 59 |
| | Closh John R. . . . | E | 23 Nov 47 |
| | *Clow David F.* . . . | P | 6 Mar 46 |
| 113 | Clutterbuck William R. | L | 21 Jan 67 |
| 77 | Clyma William H. . . | P | 2 Apr 59 |
| 418 | Coade James . . . | E | 17 Sept 58 |
| | Coaker Jonas . . † | S Cr | 11 June 63 |
| | Coates Edward M. C. RM | 1 L | 18 Feb 63 |
| | ——— *George L.* . *x* | Cr | 4 June 65 |
| *DY* | ——— Matthew . . | A S | 20 Oct 59 |
| 43 | Cobb Francis W. (*act*) | S L | 20 Mar 67 |
| 431 | ——— John . . . RM | C | 26 Sept 61 |
| | ——— *Thomas* . . *y* | Cr | 1 July 64 |
| 543 | Cochran Thomas . . | C | 2 May 57 |

Digitized by Google

| Where serving. | Name. | Rank. | Seniority. |
|---|---|---|---|
| 140 | Cochrane *Hon* Arthur A. . . . CB | C | 29 Aug 54 |
| 315 | ——— Basil E. . . | L | 20 Dec 60 |
| *CG* | ——— *Hon.* Ernest G. L. . , , | Cr | 6 Aug 60 |
| | ——— *Sir* Thomas J. GCB | A F | 12 Sept 65 |
| | (*Admiral of the Fleet*) | | |
| | Cockburn James H. . | R A | 6 Apr 66 |
| 75 | Cockcraft Mac Leod B. | Cr | 8 Jan 55 |
| | ——— William La T. , RMA | 1 L | 18 Mar 65 |
| | Cockin John . . . . | S S | 11 Dec 65 |
| 351 | Cocke Edward , , . | A P | 13 Mar 66 |
| | *Cockshott William* , . | E | 5 Aug 61 |
| | *Codd Edward* . . . | R A | 24 May 67 |
| 403 | —— Frederick A. . | A P | 12 Dec 59 |
| | Coddington Fitzherbert (*act* | S L | 21 June65 |
| | Codrington Henry J. KCB | V A | 24 Sept 63 |
| 518 | ——— William , . | Cr | 29 July 64 |
| 1 | Coen Robert . . . | M | 10 Dec 57 |
| | *Coffin Henry E.* . , . | V A | 24 May 67 |
| | ——— *John T.* . , . | A | 26 June63 |
| 68 | —— Roger P. . . RM | 2 L | 28 Dec 64 |
| | Coghlan James E. (*act*) | S M | 11 June66 |
| 170 | Colahan Thomas N. W. | A S | 22 Sept 57 |
| 555 | Colan Thomas , . MD | S | 30 Jan 63 |
| 158 | Colborne John N. . . | A P | 14 Apr 61 |
| | Colchester *Rt. Hon.* Charles, *Lord* † | A | 11 Jan 64 |
| | Cole Charles A. . . † | S Cr | 11 June63 |
| | —— Charles W. , , | A P | 13 Feb 63 |
| | —— *Edmund P.* , *z* | Cr | 26 June58 |
| | —— George W. . *y* | Cr | 20 Jan 64 |
| 268 | —— James . . . . | M | 17 Jan 65 |
| 43 | —— Joshua . . . . | L | 28 Nov 63 |
| | —— *Robert M.* . . *x* | Cr | 15 Jan 65 |
| | —— *William* . , *y* | Cr | 1 July 64 |
| 456 | Coleman Edmund W. MD | A S | 1 Aug 61 |
| *NP* | ——— *John* (*a*) . † | Cr | 5 June56 |
| | ——— *John* (*b*) . *y* | Cr | 14 Apr 64 |
| | Coles Cowper P. . . | C | 27 Feb 56 |
| | —— *William* . . *w* | Cr | 7 Feb 65 |
| 79 | —— Samuel H. . . RA | N I | 18 Apr 59 |
| | *Colley Hon. George F. y* | Cr | 1 July 64 |
| | ——— Bernard T. . . | P | 5 Nov 55 |
| | Collier *Sir* Edward KCB† | A | 4 Oct 62 |
| *CG* | ——— George . . † | S Cr | 11 June63 |
| | ——— *George B. B. w* | Cr | 1 July 64 |

| Where serving. | Name. | Rank. | Seniority. |
|---|---|---|---|
| | *Collier Henry T. B.* . | A | 26 June63 |
| | ——— James . . RM† | 2 L | 26 July 08 |
| 548 | Colling Henry J. . . | A P | 19 June66 |
| 196 | Collings Charles H. J.. | A P | 12 Oct 61 |
| 215 | Collins Alexander . MB | S | 14 Dec 64 |
| 518 | ——— Aretas J. V. . | L | 19 May 59 |
| 348 | ——— Charles M. . . | E | 16 June58 |
| *NP* | ——— *Henry* . . *y* | Cr | 2 July 55 |
| 431 | ——— Henry S. . . | P | 24 Nov 48 |
| 518 | ——— Samuel T. . RM | 1 L | 14 Apr 59 |
| 580 | ——— William . . . | L | 22 Mar 64 |
| | Collinson Richard . CB | R A | 10 Nov 62 |
| | Collis Stephen E. . RM† | 2 L | 14 Dec 12 |
| | Colliss John . . RM† | C | 11 May 41 |
| | Colomb John C. R. RMA | 1 L | 2 Aug 55 |
| | ——— Philip H. . . | Cr | 12 Dec 63 |
| 294 | Colquhoun Archibald G. | A S | 16 Dec 61 |
| | ——— *Humphry y* | Cr | 20 Jan 64 |
| | Colwell George H. T. RM | 1 L | 20 Apr 60 |
| | ——— *John* . . . | Ch P | 16 July 60 |
| | ——— John B. . RM | C | 27 Mar 62 |
| 523 | ——— Robert M. . . | A P | 28 Mar 60 |
| | *Comber George M.* . . | Cr | 18 Aug 65 |
| 385 | ——— Henry W. . . | Cr | 11 Mar 57 |
| 285 | Comerford John T.. . | A S | 7 Sept 63 |
| | ——— *William T.* . | P | 22 Mar 58 |
| 489 | Commerell John E. CB . . . . S | C | 18 July 59 |
| | *Compton Charles T.* . . | Cr | 13 Dec 54 |
| | ——— John S. . . | M | 20 Nov 61 |
| 416 | ——— John N. . . | S M | 22 Dec 65 |
| | ——— *Rt. Hon. Lord* *William* . . . . | C | 20 Oct 53 |
| 459 | Comrie Peter . . . | S | 14 Feb 65 |
| | Conconi Thomas D. . | P | 26 Apr 59 |
| | *Congdon George W.* RM | Lt.Col | 9 Dec 59 |
| | ——— *William* . *y* | Cr | 1 July 64 |
| | Conner Daniel . . RM | C | 25 Sept 66 |
| | ——— *William H.* . *y* | Cr | 14 Apr 64 |
| 50 | Conning Frank H. . . | A P | 8 July 66 |
| | Connolly Edward J. R. RM | C | 25 Feb 58 |
| *DY* | ——— James C. . RA | Ch | 11 July 42 |
| 359 | ——— Matthew . . | C | 5 Feb 58 |
| 140 | ——— Nicholas T. . | A S | 8 Oct 61 |
| | ——— Richard G. RM | Col. | 13 June65 |
| *NP* | ——— *Richard L.* *y* | Cr | 21 Feb 45 |
| *RM* | ——— William . MD | A S | 25 Sept 56 |
| 337 | Connor Edward R. . | S M | 28 Mar 66 |
| 36 | ——— James . . . | E | 17 July 57 |
| 159 | Conry Thomas . . . | A S | 1 Dec 65 |
| | *Coode Henry* . . . *y* | Cr | 1 July 64 |

Digitized by Google

| Where serving. | Name. | Rank. | Seniority. |
|---|---|---|---|
| 477 | Coode Trevenen P. | C | 23 June 62 |
| 1 | Coogan John | S | 16 Apr 62 |
| 201 | Cook George | E | 18 Aug 57 |
| 555 | —— Henry | E | 1 May 63 |
| *GHP* | —— *John H.* | P | 5 Apr 14 |
| *GHP* | *Richard* | E | 16 Dec 47 |
| | *Cooke George P.* | S | 29 June 59 |
| 4 | —— John E. | A P | 17 May 65 |
| *CSV* | —— Ramsay | M | 19 Aug 61 |
| | —— Thomas V. RM | C | 19 Dec 54 |
| 418 | Cookson William E. de C. | L | 25 May 57 |
| 393 | Coope James | E | 28 May 58 |
| *RM* | Cooper Astley | A S | 16 June 57 |
| 463 | —— Astley R. | L | 21 Apr 66 |
| | —— Bernard J. | Cr | 5 July 66 |
| | —— Charles F. † | M | 6 Feb 56 |
| | —— *George* MA | Ch | 31 July 35 |
| | | N I | 24 Aug 39 |
| 425 | —— Henry | P | 16 Apr 50 |
| 145 | —— Henry | E | 19 May 64 |
| | —— Henry F. RM (*act. Paymaster*) | C | 20 Apr 60 |
| 447 | —— Henry T. M. RM | 1 L | 11 Aug 58 |
| 323 | —— John R. D. | L | 5 Jan 56 |
| | —— *William S.* | C | 1 July 64 |
| 43 | Coote Robert | C | 29 Apr 54 |
| | *Cope Alexander F. y* | Cr | 18 Jan 61 |
| 542 | —— Thomas E. B. (*act*) SM | M | 9 Mar 67 |
| 496 | Coppin Charles F. RM | C | 30 Dec 63 |
| | —— *Charles P. x* | Cr | 3 Dec 59 |
| | —— *Frederick w* | Cr | 1 Oct 60 |
| | Coppinger John M. RM† | 1 L | 19 May 34 |
| | —— *Thomas S. w* | Cr | 1 Oct 60 |
| | Corbet Arthur D. RM | 2 L | 13 Dec 65 |
| 392 | —— Francis C. | M | 14 May 64 |
| *PW* 532 | Corbett John | G | 10 Aug 57 |
| | *Corbyn Major y* | Cr | 20 Jan 64 |
| 422 | Corfe James H. | S L | 20 Sept 65 |
| | Corham William RM† | 1 L | 13 Nov 98 |
| | *Corneck Henry A. y* | Cr | 1 July 64 |
| | —— Henry W. | Cr | 20 Apr 57 |
| | *Cornish John (a) w* | Cr | 1 Oct 60 |
| | Cornwall John † | C | 28 July 51 |
| 351 | —— Robert H. W. | L | 16 June 65 |
| 402 | Corrie Arthur Le B. | A P | 10 Aug 63 |
| 431 | —— Barclay | A P | 3 May 60 |
| | Corry *Hon.* Armar L. | C | 11 Apr 66 |
| | *Coryton Henry* | C | 21 Feb 56 |
| | *Cosnahan Michael F. y* | Cr | 21 Oct 61 |
| | Costello Thomas M | S | 15 Aug 54 |
| | *Costerton Samuel y* | Cr | 22 Jan 59 |

| Where serving. | Name. | Rank. | Seniority. |
|---|---|---|---|
| | *Cotgrave Edward S.* | C | 7 Dec 52 |
| *PW* | —— Richard † | Cr | 5 Feb 58 |
| *CSV* | Cottam George F. | Cr | 30 Apr 61 |
| | *Cotterell Charles E.* | P | 31 July 12 |
| | Cottew Charles | E | 12 May 57 |
| | *Cotton Francis V.* | V A | 24 May 67 |
| 385 | —— John MD | S | 13 Nov 54 |
| 513 | —— Nathaniel | S L | 21 Dec 65 |
| 524 | Coulson Arthur C. M. | S L | 29 Apr 66 |
| | —— *Gustavus H.* | C | 1 Apr 56 |
| 140 | Court Archibald | A P | 13 Mar 66 |
| *NH* | Courtenay Joshua P. | A S | 26 Jan 60 |
| 443 | —— Richard W. | C | 28 June 59 |
| 158 | Courtney Charles F. A. | S | 10 May 56 |
| | —— *David* | A S | 22 July 57 |
| | *Courtis John C. G.* RM | Lt-Col | 20 Nov 54 |
| 344 | Cousins Sidney L. BA | Ch | 10 June 59 |
| | Couzens Edward J. S. † | S Cr | 11 June 63 |
| | Coventry St. John | L | 23 Dec 50 |
| 205 | Covey John J. | M | 17 Nov 64 |
| 357 | —— William N. | E | 20 Aug 52 |
| | *Cowan James* MD | S | 18 Sept 13 |
| 195 | —— Michael W. MD | S | 30 Sept 64 |
| 15 | —— Richard | E | 19 Mar 60 |
| 431 | Cowburn Arthur | L | 14 Jan 57 |
| | *Cowen Morrice x* | Cr | 29 Nov 65 |
| 174 | Cowley John K. | P | 4 June 63 |
| | Cox Charles F. † | S Cr | 11 June 63 |
| 126 | —— Charles F. | L | 15 Mar 65 |
| | —— Edmund H. RMA | C | 2 Dec 57 |
| | —— Henry † | Cr | 6 Aug 52 |
| | —— *Henry L.* | C | 4 Sept 66 |
| 3 | —— James | A P | 14 Sept 65 |
| | —— *Thomas* | P | 28 Sept 08 |
| 576 | —— William G. | S M | 15 Dec 65 |
| *CC* | Coxon James H. | Cr | 16 Apr 62 |
| | Crabb Joseph W. † | Cr | 28 July 51 |
| 140 | Crafer Thomas RM | 1 L | 25 Sept 66 |
| | Cragg John B. † | C | 22 Nov 56 |
| | *Craigie David* | C | 20 Jan 64 |
| | —— John RM | 2 L | 1 Jan 64 |
| | —— Robert † | V A | 12 Sept 65 |
| | *Crandell Cecil* | S | 26 Jan 55 |
| | *Crane Poynter x* | Cr | 2 May 56 |
| | *Crang John H.* | Cr | 29 Sept 55 |
| 439 | Craufurd Charles W. F. (*act*) | S L | 6 Apr 67 |
| | —— Frederick A. B. | C | 10 May 56 |
| | Crause Charles RM | 1 L | 12 Dec 04 |
| | Craven Walter A. K. | L | 28 Aug 64 |
| 396 | Craw John MD | A S | 7 Sept 63 |

Digitized by Google

| Where serving. | Name. | Rank. | Seniority. |
|---|---|---|---|
| | *Crawford Abraham* . . | A | 12 Sept 63 |
| 62 | ——— Alexander de C. . . . . | L | 28 June 66 |
| | ——— John C. RMA (*Quarter-Master.*) | l L | 2 Aug 55 |
| 502 | ——— John I. MD | S S | 28 July 61 |
| | ——— William . . | S | 10 May 56 |
| | *Crawley Charles G.* . *w* | Cr | 27 Apr 63 |
| | Creagh John B. . . . | Cr | 11 Apr 66 |
| 175 | Creak Ettrick W. . . | M | 7 Jan 63 |
| | Crealock William S. . | P | 11 Oct 55 |
| 187 | Crease John F. . RMA | l L | 12 Dec 56 |
| *CG* | Creasy John Z. . . . | Cr | 16 Feb 64 |
| *DY* | Cree Edward H. . MD | S S | 10 Dec 62 |
| | Creighton Fitzmaurice RM | C | 29 May 63 |
| 359 | ——— Robert . . | S | 10 Aug 60 |
| *NP* | Creser Thomas . . † | Cr | 12 Feb 58 |
| | Crespin Alexander A. RM | 2 L | 28 Dec 64 |
| 356 | ——— Charles A. . . | L | 13 Mar 66 |
| | *Cresswell Samuel G.* . . | C | 17 Sept 58 |
| *PW* | Crewe-Read Offley M. | Cr | 14 Sept 54 |
| | *Creyke Richard B.* . . | C | 11 Feb 62 |
| 163 | Crichton Edward O. . | E | 26 Oct 52 |
| | ——— George . . | E | 13 Nov 54 |
| | ——— *William* . *x* | Cr | 7 July 65 |
| | *Crisp James* . . . *y* | Cr | 13 Nov 62 |
| *GHP* | *Crispin Robert T.* . . | Ch P | 2 Apr 66 |
| | Crispo Sidney S. RM† | l L | 18 July 36 |
| | *Critchell William* . . | C | 1 Aug 60 |
| 62 | Crockford Thomas . . | N I | 16 Dec 54 |
| | *Croft Henry* . . . . | C | 10 May 56 |
| 70 | —— Richard B. . . | L | 2 Aug 64 |
| | —— William . . † | A | 28 Nov 57 |
| | Crofton *Hon.* Charles St. G. . . . | L | 4 Sept 57 |
| 163 | ——— *Hon.* Francis G. | L | 14 June 59 |
| | ——— *Morgan* . . . *y* | Cr | 19 Jan 57 |
| 140 | ——— Stephen S. L. . | C | 26 July 56 |
| | ——— *Thomas* . . . *w* | Cr | 1 Oct 60 |
| | ——— *William* . . BA | S | 9 Nov 46 |
| 87 | Crohan Herbert F. . . | L | 28 Aug 62 |
| 258 | Croke James N. . . . | L | 25 Feb 58 |
| | *Croker Charles* . . . | C | 1 Apr 56 |
| | ——— Frederick John Augustus RM | 2 L | 28 June 65 |
| | ——— Ponsonby M.C. RM | C | 18 Oct 56 |
| 287 | ——— Richard . MA | Cb | 22 Aug 49 |
| | | N I | 5 Apr 52 |
| 145 | Crompton George G. . | S L | 5 June 67 |
| 335 | Cronin James D. . MD | S | 26 Jan 55 |
| *CG* | —— William R . . | M | *Junior* |
| | Crooke Edward R. M RM | 2 L | 8 Dec 66 |
| | ——— *William B* . *y* | Cr | 10 Apr 63 |
| 418 | Crosbie Adolphus B. RN | 2 L | 28 Dec 64 |
| 524 | ——— Alexander MD | S | 8 Mar 67 |
| | *Crosbie John G.* . . *y* | Cr | 1 July 64 |
| 393 | ——— Lindsey B. . . | L | 11 Sept 66 |
| *GHP* | *Cross Alexander* . . | D I H | 2 Mar 64 |
| | ——— Leaver H. G. RM | 2 L | 27 June 64 |
| | Crosthwaite William F. | A P | 15 Dec 65 |
| 548 | Crowdy Alfred S. (*act*) | A S | 11 Sept 66 |
| | ———*Charles* . . . | V A | 27 Apr 63 |
| 392 | ——— Charles . . | L | 31 Oct 55 |
| | Crozier Acheson RM† | l L | 15 Aug 05 |
| 523 | ——— Henry E. . . | Cr | 16 Feb 64 |
| | ——— Richard . † | V A | 24 Apr 65 |
| | ——— William P. † | C | 21 Apr 57 |
| 306 | Cruice William H. . . | S | 30 Jan 63 |
| 77 | Cruickshank John . . | A S | 27 May 59 |
| 103 | Crump Edward . . | E | 27 June 51 |
| | Cuffe Otway W. . RMA | C | 18 May 65 |
| | Cull Thomas (*b*). . † | Cr | 16 Feb 52 |
| | *Cumberland Octavius* . | C | 29 Sept 55 |
| | ——— *Richard E.y* | Cr | 1 July 64 |
| | *Cumby David C.* . *y* | Cr | 1 July 64 |
| 336 | Cuming William H.. . | Cr | 21 Nov 64 |
| *GSP* | Cumming Arthur . CB | C | 19 Apr 54 |
| | *Cunningham Henry D.* P. . . | P | 26 Sept 42 |
| | ———*Lenox T.* MD | S S | 13 May 59 |
| 356 | ——— William J. | M | 20 Nov 61 |
| 418 | Curgenven Charles J. . | A P | 11 Dec 64 |
| 351 | ——— Richard . | P | 1 Oct 52 |
| | Curme Charles T. . . | C | 16 Feb 64 |
| | Currie Mark J.. . . † | V A | 24 May 67 |
| *PW* | Curry Douglas . . . | R A | 10 Feb 65 |
| | ——— *Robert M.* . RM | Lt Col | 6 May 62 |
| | —— Roger M. . . . | M | 21 Oct 62 |
| 344 | Curtin William . . . | E | 2 Nov 63 |
| | Curtis Alfred J. . . | C | 17 Oct 57 |
| | ——— Arthur C. . . | Cr | 8 Nov 66 |
| 140 | ——— George . . . | A S | 8 Oct 61 |
| | ——— James D. . . | Cr | 16 Dec 65 |
| | ——— *Sir* Lucius *Bt.* KCB (*Admiral of the Fleet*) | A F | 11 Jan 64 |
| 162 | ——— Seymour . . . | Cr | 11 Apr 66 |
| | *Curzon* Hon. *Frederick*. | Cr | 15 Sept 52 |
| 3 | Custance Reginald N. | S L | 20 Sept 66 |
| *CSV* | Cutajar Joseph . . . | M | 12 Mar 53 |
| | *Cutler Frank* . . . *x* | Cr | 20 Aug 65 |
| | *Dabbs George H.* . . | S S | 13 May 59 |
| | Dacres *Sir* Sydney C. KCB (*A Lord Commissioner of the Admiralty.*) | V A | 17 Nov 65 |
| 422 | ——— Leonard . . | L | 24 Aug 66 |
| | *D'Aeth George W. H.* . | A | 4 Oct 62 |

Digitized by Google

| Where serving. | Name. | Rank. | Seniority. |
|---|---|---|---|
| *PW* | Dadson William F. P. S. RM† | C | 27 Mar 62 |
| | Dalby Nicholas B. RM | C | 7 May 59 |
| 258 | —— William B. MD | S | 29 Aug 54 |
| 90 | Dale Alfred T.* | L | 16 Apr 60 |
| | *Dalgleish James O.* y | Cr | 1 July 61 |
| | Dalton Richard H. † | Cr | 2 Feb 57 |
| 420 | —— William R. | S S | 16 July 62 |
| | Daly Cuthbert F. RM† | C | 8 May 62 |
| | *Dalyell James* w | Cr | 1 Oct 60 |
| | Damer J. W. G. Dawson | L | 1 Feb 58 |
| 126 | Dangerfield Walmisley A. | A P | 10 June 63 |
| 434 | Daniell James S. | P | 4 June 63 |
| | —— *Richard.* y | C | 1 Nov 61 |
| | Daniels Edwin | E | 4 Sept 65 |
| 408 | Dann Edward MD | A S | 15 Apr 61 |
| *NP* | *D'Aranda William* y | Cr | 19 Sept 54 |
| 357 | D'Arcy John | Cr | 9 May 63 |
| 333 | —— Edward B. | M | 17 Nov 64 |
| 401 | Darwall William E. | L | 28 Nov 63 |
| 439 | Darwin Sacheverel C. | L | 13 Mar 66 |
| | *Dashwood Charles R.* y | Cr | 1 July 64 |
| | —— *Francis R.* y | Cr | 1 July 64 |
| | —— *George F.* y | Cr | 1 July 64 |
| | —— *John de C.* y | Cr | 1 July 64 |
| 434 | —— Julian A. | L | 5 Jan 66 |
| *PW* | —— *William B.* | A | 22 Nov 62 |
| | Dathan Joseph G. | M | 7 Feb 55 |
| | Davey Owen | A P | 11 June 66 |
| | David Frederick L. RM | C | 15 Jan 62 |
| | Davidson Duncan G. | Cr | 25 Mar 63 |
| 390 | —— Henry W. | S M | 22 Feb 65 |
| | —— James MD | S S | 19 Sept 64 |
| *GH* | —— John CB. MD | I H | 4 July 66 |
| | —— John S. | S | 9 Nov 46 |
| 351 | —— Samuel MD | A S | 20 Feb 65 |
| | Davies Charles D. | L | 3 June 56 |
| | —— David RM† | I L | 1 Oct 13 |
| | —— *Edward* MD | D I H | 23 Jan 63 |
| | —— *Evan.* | S | 26 May 20 |
| 359 | —— Frederick MA | Ch / N I | 27 Apr 60 |
| | *Davies George* | R A | 20 Mar 67 |
| | —— Henry | L | 2 Aug 54 |
| 267 | —— Henry G. J. RM | C | 24 Feb 54 |
| | —— *Henry T.* | A | 11 Feb 61 |
| 180 | —— Robert W. | L | 9 Nov 64 |
| | —— *Thomas (b)* | Cr | 29 Aug 54 |
| 52 | Davies Thomas | E | 17 July 57 |
| | —— *William St. G.* MD | S | 16 Nov 08 |
| 159 | Davis Edward H. M. (*act*) | S L | 5 Dec 66 |
| 25 | —— Francis W. | S | 16 Apr 62 |
| 490 | —— George | A P | 1 Feb 67 |
| *CG* | —— Henry B. | L | 9 Feb 38 |
| | —— Henry T. S. RM | I L | 13 Mar 58 |
| 294 | —— Hugh | L | 19 May 59 |
| | —— *James T.* | S Cr | 11 June 63 |
| 193 | —— John E. | S Cr | 11 June 63 |
| | —— Thomas BD | Ch | 20 Feb 54 |
| | —— *William* RM | C | 27 May 34 |
| 193 | Davison Edwin C. | P | 23 Apr 49 |
| | —— James S. † | Cr | 5 Feb 58 |
| | *Davy John* | C | 1 July 51 |
| | *Dawes Daniel B.* w | Cr | 31 Mar 66 |
| 548 | Dawkins Richard | C | 25 Mar 63 |
| | Dawson Charles T. | P | 5 June 65 |
| 323 | —— *The Hon.* Edward S. | L | 14 Sept 63 |
| | —— *Gilbert F.* y | Cr | 1 July 64 |
| *GHP* | —— *William (b)* w | Cr | 1 Oct 60 |
| | —— William | Cr | 19 Feb 62 |
| | Day Arthur J. | Cr | 11 Apr 66 |
| | —— *Bartholomew G. S.* y | Cr | 23 July 60 |
| 555 | —— Edward F. | L | 9 Nov 64 |
| *CG* | —— George A. F. | M | 16 Aug 60 |
| | —— *George F.* | C | 20 Aug 61 |
| | —— *John* | P | 23 May 09 |
| | Dayman Joseph | C | 19 Sept 63 |
| 532 | Dayrell Edmund M. | L | 15 Aug 58 |
| | *Deacon Henry C.* | A | 10 Nov 62 |
| 412 | Deal Joseph | E | 21 Dec 57 |
| 450 | Deane Berkeley St. G. (*act*) | S M | 5 July 65 |
| | —— Richard B. RM | 2 L | 26 June 66 |
| | *Deans Robert* | V A | 9 Feb 64 |
| 496 | Dearden William BA | Ch / N I | 20 June 62 |
| *NH* | Deas David MD. KCB | I H | 1 Mar 55 |
| 502 | Death Henry W. | P | 3 Dec 53 |
| | De Blaquiere *Hon.* William B. | Cr | 26 Feb 58 |
| | *Debus George* | P | 17 Aug 08 |
| | *De Carteret William H.* | P | 10 May 55 |
| *GSP* | De Courcy Michael CB. | C | 6 Sept 52 |
| *PW* | De Courcy Nevinson W. RM | C | 24 Feb 54 |
| 193 | De Denne Alfred | A P | 10 Mar 63 |
| | De Hoghton Thomas *act* | S L | 1 Nov 65 |

Digitized by Google

| Where serving | Name. | Rank. | Seniority. |
|---|---|---|---|
| 53 | De Horsey Algernon F. R. | C | 7 Sept 57 |
| 148 | Deighton George R. | P | 29 June 50 |
| | De Kantzow Herbert P. | C | 15 Apr 62 |
| | ——— Henry I. (*Adjutant*) RMA | 1 L | 7 May 59 |
| | ——— Walter S. | Cr | 29 Jan 63 |
| | De la Bère Charles R. RM | C | 21 Feb 55 |
| | *Delacombe Henry E.* RM | C | 23 Jan 51 |
| *GSP* | ——— Henry I. RM | Gen. | 23 Aug 66 |
| 548 | ——— William A. RM | C | 18 Mar 62 |
| *GHP* | Delafosse Edward H. † | C | 28 July 51 |
| 90 | De Lousada Francis C. | L | 17 Apr 62 |
| | *Delmé George* | C | 1 Apr 56 |
| 393 | De Mérie Eugène Victor (*act*) | A S | 16 Nov 66 |
| 477 | De Saumarez Lionel A. (*act*) | S L | 5 Dec 67 |
| | Dendy Charles R. RM | 2 L | 26 June 66 |
| 490 | Denham Annesley T. | L | 3 June 56 |
| | ——— *Sir Henry M. Kt.* | R A | 5 Mar 64 |
| | Denison *Hon.* Albert D. S. | Cr | 24 Aug 66 |
| | ——— *Frank G.* | S L | 29 June 64 |
| 477 | Denman *Hon.* Joseph (*Commander-in-Chief, Pacific.*) | V A | 20 Nov 66 |
| 393 | Dennis James C. C. | L | 21 Jan 67 |
| | ——— James S. A. † | C | 18 July 57 |
| | ——— *John* | P | 27 Dec 24 |
| | Dennistoun Robert P. | Cr | 11 Sept 65 |
| | Denny Alfred E. | L | 7 Mar 67 |
| | ——— Barry St. L. RM | 2 L | 13 Dec 65 |
| | ——— *Charles* | A S | 7 Jan 29 |
| 610 | ——— D'Arcy A. | L | 15 May 58 |
| 350 | Dennys Allen C. | S M | 13 Sept 65 |
| 434 | Dent Albert | L | 30 Mar 54 |
| | ——— Charles B. C. | C | 16 Dec 65 |
| *NP* | ——— Charles C. † | C | 16 Feb 52 |
| 52 | ——— Digby H. RM | 1 L | 30 May 65 |
| | ——— Edward F. | Cr | 10 Aug 57 |
| 405 | ——— Francis C. H. | L | 12 Feb 61 |
| | ——— *William D. y* | Cr | 1 July 64 |
| | *Denyer James R. y* | Cr | 1 July 64 |
| 393 | De Ridder Alfred S. | S M | 4 Dec 66 |
| 233 | ——— Henry | A P | 6 Aug 59 |
| | De Robeck Hastings St. J. | Cr | 11 Apr 66 |
| 489 | Derriman James S. RMA | 1 L | 20 Apr 60 |
| | ——— *Samuel H.* | C | 11 Sept 58 |
| 262 | Derry Samuel E. | E | 30 Jan 56 |
| | *De Saumarez Philip* | C | 31 Mar 66 |
| | Des Barres Alexander H. RM | 2 L | 28 Dec 64 |
| | Despard William E RM | 1 L | 14 Apr 59 |
| | *Deuchar Patrick. y* | Cr | 15 July 56 |

| Where serving | Name. | Rank. | Seniority. |
|---|---|---|---|
| | De Vere William C. | C | 25 Mar 63 |
| | Devereux George A. RM† | 2 L | 2 Oct 60 |
| 45 | ——— William C. | A F | 14 Sept 59 |
| | ——— *Hon.* Walter B. † | R A | 3 Dec 63 |
| 543 | Deveson Robert | P | 10 May 55 |
| | Devonshire Charles J. MB. | A S | 2 Mar 58 |
| 79 | De Vries John N. | P | 27 Jan 45 |
| 129 | De Wahl Thomas A. | Cr | 27 Jan 62 |
| 294 | Dew Roderick CB | C | 26 Feb 58 |
| 422 | Dewar William | P | 6 May 52 |
| | D'Eyncourt Edwin C. T. | R A | 2 Apr 66 |
| | *Dibben George* RM | C | 7 July 46 |
| | Dick Charles B. G. RM | 2 L | 8 Dec 60 |
| 439 | ——— James N. | S | 27 Sept 61 |
| | ——— John G. † | C | 5 Feb 58 |
| | Dicken Frederick B. | S L | 29 June 65 |
| | ——— Henry P. † | Cr | 5 Feb 58 |
| | *Dickens Samuel T.* | C | 1 July 51 |
| | ——— Samuel T. | L | 5 Aug 46 |
| | Dickinson Benjamin P. | M | 23 Mar 67 |
| 445 | ——— Thomas S. | L | 24 Apr 60 |
| | *Dickman William H. y* | Cr | 1 July 64 |
| | *Dickson Alexander C. T.* | C | 1 July 64 |
| | ——— *Benjamin* | S | 18 Aug 24 |
| | ——— Charles | E | 1 Nov 52 |
| | ——— *David J.* | C | 1 Apr 56 |
| | ——— John B. | C | 17 May 54 |
| | ——— *Joseph W.* BA | Ch | 14 Aug 43 |
| 405 | ——— Thomas H. | L | 28 June 66 |
| | ——— *Walter (b)** MD | S | 25 Nov 48 |
| | ——— *Sir* William *Bt.*† | V A | 11 Jan 64 |
| | *Didham Charles J. w* | Cr | 1 Oct 66 |
| 431 | Digan Patrick MD | S | 22 Oct 51 |
| | *Digby Edward w* | Cr | 1 Oct 60 |
| | ——— *Everard y* | Cr | 23 July 60 |
| | ——— George S. CB RMA | Lt.Col | 23 Mar 63 |
| 306 | ——— Henry A. | L | 16 June 65 |
| 422 | ——— Noel S. F. | L | 31 Aug 61 |
| | *Diggens Francis J.* | C | 12 Apr 67 |
| | Dillon Charles H. | S Cr | 11 June 63 |
| 340 | ——— John P. | M | 26 Jan 54 |
| | ——— William E. | A S | 4 Aug 60 |
| 193 | ——— William W. | S Cr | 11 June 63 |
| 262 | Dinnen William A. | Ch Elns | 6 July 65 |
| 215 | Dinnis Thomas R. | P | 18 Dec 57 |
| 518 | Dinwiddie Robert | A P | 24 Apr 63 |
| | *Diossey John J.* | P | 25 Sept 62 |
| | *Dirom James.* | C | 10 May 56 |
| | *Disney Garret R. T. y* | Cr | 1 July 64 |
| | Dixon Henry (*a*) RM† | 1 L | 10 July 55 |

Digitized by Google

| Where serving. | Name. | Rank. | Seniority. |
|---|---|---|---|
| | Dixon Henry (*b*) . RM | 1 L | 30 Dec 63 |
| | —— Jesse . . . . | M | 26 July 65 |
| | —— *John S.* . . *y* | Cr | 28 Oct 57 |
| | —— *Matthew* . . . | C | 1 Apr 56 |
| | —— *William H.* . *x* | Cr | 23 Dec 55 |
| | *Dixon Benjamin* . *w* | Cr | 1 Oct 60 |
| | —— William T. . . | P | 16 July 59 |
| | *Doak George* . . . | S | 7 Jan 52 |
| | *Dobbie William H.* . . | C | 11 Mar 57 |
| | Dobbin John W. . . | S | 7 June65 |
| | *Dobbs Conway R.* . *y* | Cr | 1 July 64 |
| 336 | Dobbyn John S. . . | A S | 8 Sept 60 |
| | *Dobie Robert* . . . | S | 24 Oct 14 |
| | Dobson Charles M.. . | S M | 23 Dec 63 |
| | —— George . . † | R A | 23 Mar 63 |
| | —— William B. . † | V A | 24 May 67 |
| | Dodgin William H,T.M. RMA | 1 L | 14 July 55 |
| 159 | Dodds William L. . . | M | 3 Oct 62 |
| | *Dolling Samuel B.* . . | C | 30June 66 |
| 459 | Dolphin Herbert . . | L | 13 Mar 61 |
| 26 | Domvile Compton E. . | L | 28 Oct 62 |
| 195 | Domville Edmund C. RM | C | 5 Sept 55 |
| *NH* | —— Henry J. CB MD | D I H | 8 Nov 64 |
| *NH* | —— William T. MD | D I H | 24June 66 |
| | Donald Andrew, RMA | 1 L | 6 May 61 |
| 477 | —— John . . . | P | 30 Nov 53 |
| | Donellan Alexander RM† | C | 18June 65 |
| 469 | Donkin George R. . . | L | 31 Aug 61 |
| | Donnet James J. L. , MD | D I H | 13 May 67 |
| 315 | Donnison William . . | E | 14 Dec 60 |
| | *Donovan James* . . MD | S | 15 Apr 35 |
| 498 | —— Jeremiah , . | A S | 11 Mar 61 |
| 62 | —— Richard H. . | Ch | 18 May 67 |
| | Doran John E. , . † | L | 6 Sept 52 |
| | *Dornford Francis* . *y* | Cr | 17 Oct 59 |
| | *Dorville John W.* . . | C | 31 Jan 61 |
| *PW* | Dougall William H.M.† | C | 21 Jan 57 |
| | Doughty Frederic P. . | Cr | 26June 66 |
| 270 | Douglas Andrew . . RMA | E | 11 Mar 52 |
| 53 | —— Archibald L. . | C | 7 May 59 |
| 524 | —— Archibald L. . | L | 23 May 62 |
| 277 | —— Arthur P. . . | L | 24 Aug 66 |
| 498 | —— Charles H. S. | S M | 1 Jan 67 |
| | —— George A. . | Cr | 18 Nov 62 |
| | —— *Hon. George H.* . | C | 10 May 56 |
| | —— Gordon M.S. RMA | 2 L | 3 Sept 66 |
| | —— *Henry* . . *y* | Cr | 9 Feb 60 |
| *PW* | —— *Henry J.* . . | R A | 24 May 67 |
| | —— *James S.* . *y* | Cr | 14 Apr 64 |

| Where serving. | Name. | Rank. | Seniority. |
|---|---|---|---|
| *PW* | Douglas John . . † | Cr | 5 Feb 58 |
| | —— John A. (*act*) | S M | Junior |
| | —— *Richard* . . | S | 15 Aug 31 |
| | —— Richard J. H. RM† | C | 12 Dec 60 |
| | —— R. Gordon . . | C | 11 Apr 66 |
| | —— Sholto . . . | C | 1 Mar 65 |
| | —— Stephen F. . | Cr | 10 Aug 58 |
| | —— William G. . | L | 7 Oct 46 |
| *CG* | 362 Dowdell Arthur C. . | M | 26 July 65 |
| | *Dowden William G.* *x* | Cr | 6 July 66 |
| 443 | Dowding Herbert W. —— Townley W. RM | L | 18 Sept 65 |
| | Dowell George D. RMA† | 2 L | 28 June65 |
| 331 | —— William M. , CB | C | 26 Feb 58 |
| *PW* | Downes Edward D, P. . | Cr | 12 Feb 64 |
| 113 | —— John . . . | E | 25 June64 |
| 387 | Doxat Charles J. . . | L | 21 June64 |
| 393 | Doyle Edward W. . . | A S | 26 Nov 64 |
| | —— John . . . . | P | 6 Mar 56 |
| | —— Joseph B. . . | M | 2 Mar 66 |
| | Draffen William P. RMA† | C | 5 July 56 |
| 239 | Drake Charles E. (*act*) | S M | 8 Sept 66 |
| | —— *Spencer* . . *y* | Cr | 1 July 64 |
| | —— *Thomas G.* . . | C | 1 July 64 |
| 106 | Drayson Berners H,E. | A P | 11 Dec 65 |
| | Drew Andrew . . † | R A | 30 Jan 63 |
| 548 | —— Charles R. . . | A P | 29 July63 |
| | —— *Edward* . . *w* | Cr | 1 Oct 60 |
| | —— *George* . . . | C | 1 Aug 60 |
| 3 | —— George F. A. . | S | 29 Sept 55 |
| 87 | —— James B. . (*act*) | A S | 8 Mar 67 |
| 420 | —— John C. . . . | L | 1 Jan 62 |
| | —— *Josias* . . . *w* | Cr | 1 Oct 60 |
| | —— *William L. G.* . | P | 29 Aug 54 |
| 133 | Driver James . . . | E | 1 Nov 62 |
| | *Drummond Hon. Arthur* | Cr | 3 Jan 56 |
| 161 | —— Edmund C. | L | 11 May 62 |
| 477 | —— Edward . | L | 15 Mar 65 |
| 262 | —— *Hon.* James R. CB (*Superintendent of Devonport Dockyard.*) | R A | 11 Jan 64 |
| 409 | —— Robert . . | E | 17 Feb 54 |
| | Drury *Byron* . . . | C | 8 Aug 57 |
| 336 | —— Charles C. (*act*) | S L | 29 Dec 65 |
| 68 | —— Frederick B. RM | 2 L | 27 June64 |
| | —— George . . RM | L.C. | 23 May 66 |
| | —— Henry . . RM† | 1 L | 11 May 41 |
| | —— Joe D. . . RM | 1 L | 8 Sept 62 |
| 238 | —— Richard . . . | A P | 30 Dec 63 |
| | —— William . . . | P | 20 Jan 42 |
| | Dryden Thomas C. J. . | P | 24 Nov 48 |
| 162 | Drysdale William H. . | S Cr | 5 May67 |
| 556 | Ducat Albert M. . . | L | 7 Mar 67 |

Digitized by Google

| Where serving. | Name. | Rank. | Seniority. |
|---|---|---|---|
| 344 | Ducket Clark A. .MD | S | 29 June59 |
| PW 5 | Duff George G. . . . | Cr | 29 Apr 64 |
| | ——— Robert W. . | L | 5 Jan 56 |
| 387 | Dugdale, Edward S. . | L | 7 Mar 67 |
| 196 | Duigan Daniel J. .MD | S S | 31 Mar 67 |
| NH | Duirs William* MD. MA | D IH | 24 Nov 66 |
| | Dumaresq Henry . † | C | 5 June56 |
| | *Dunbar* Sir *James A.* Bt. . . . . | Cr | 5 May 54 |
| | Duncan David . . † | S Cr | 11June 63 |
| 536 | ——— David . . MD | S | 12 Mar 63 |
| 175 | ——— George . . MD | S | 29 Sept 55 |
| | ——— *Robert* . . . | C | 1 Apr 56 |
| 125 | Duncanson Thomas . | E | 24 May 56 |
| | Duncombe *Hon.* Arthur† | V A | 12 Sept 63 |
| | Dundas Adam A.D. . | L | 9 Nov 46 |
| 496 | ——— Colin M. . . | L | 13 Oct 65 |
| 554 | ——— Frederick G . . | L | 21 Jan 67 |
| | ———Sir John B. *Bart.*† | A | 5 May 65 |
| 163 | Dunlop Hamilton . . | L | 14 Jan 57 |
| | ——— Hugh . . CB | R A | 6 Apr 66 |
| | ——— *James A. R.* . | C | 11 Apr 66 |
| | ——— *John* . . MD | D IH | 12 Aug 61 |
| 362 | ——— Martin J. . . | L | 28 Aug 62 |
| 366 | Dunn Adam . . . . | E | 18 June 55 |
| 54 | ——— James G. G. . . | E | 30 Jan 60 |
| 553 | ——— Montagu B. . . | C | 23 June 62 |
| 163 | ——— William J. . RM | C | 1 Sept 57 |
| | Dunsany *Right Hon.* Edward *Lord* . . † | R A | 12 Nov 64 |
| | *Dunsterville Edward* z | Cr | 14 Nov 55 |
| | ——— *John* . w | Cr | 4 Apr 62 |
| | Duntze John A. . . | A | 2 Dec 65 |
| 418 | Dunwoodie John . . | S | 8 Nov 64 |
| 268 | Dupuis Arthur E. . . | L | 19 May 59 |
| | Durbin George . . . | Cr | 17 Oct 57 |
| | Durnford Edward C. L. RMA | C | 27 Mar 62 |
| 323 | Durrant Francis. . . | L | 19 May 59 |
| 266 | Duthie Archibald H. . | L | 13 Mar 66 |
| 62 | Duthy William . . | S L | 19 Oct 64 |
| | *Dutton Thomas* . . y | Cr | 1 July 64 |
| 267 | ——— William H. . . | P | 24 Dec 40 |
| | *Duval Francis* . . . | C | 1 July 51 |
| | *Dwarris William H.* y | Cr | 1 July 64 |
| | Dwyer Robert H. . RM | 1 L | 28 Mar 62 |
| 93 | Dyas Jacob E. . . . | S | 23 May 61 |
| | *Dyer Benjamin* . . . | P | 17 Dec 25 |
| AO 520 | ——— Frederick L. M. . | A P | 5 May 64 |
| | ——— *George S.* . . . | C | 1 Apr 56 |
| | ——— Henry C. P. †RM | C | 13 Dec 52 |
| 201 | ——— Henry S. . . . | P | 31 Dec 45 |
| CSV | ——— Hugh M'N. . . | Cr | 11 Apr 66 |
| | ——— John M. RM | 1 L | 21 May 62 |
| 445 | ——— Richard C. . . | M | 23 Feb 55 |

| Where serving. | Name. | Rank. | Seniority. |
|---|---|---|---|
| | Dyke Herbert J. . . | L | 28 June59 |
| | ——— *Peché H.* . . . | C | 1 July 64 |
| | Eales Henry . . MD | S | 24 Oct 59 |
| 536 | Eames William . . | E | 16 Sept 47 |
| 208 | ——— William J. . . | S | 30June 63 |
| 187 | Earle *Rev.* Alfred Earle MA | Ch | 16 Feb 67 |
| | ——— Hamilton E. G. . | Cr | 16 Apr 62 |
| CG | East James W. . . | Cr | 12 Dec 63 |
| 408 | Eastcott James C. . . | S | 14 Feb 65 |
| 272 | Easther Frederic J. . | L | 28 Nov 63 |
| | ——— Henry A. . . | S M | 2 Jan 66 |
| 604 | Eaton Alfred . . . | L | 14 Jan 57 |
| 174 | ——— John S. . . . | L | 10 Dec 61 |
| | Echlin Frederic . . | L | 21 Apr 66 |
| | Eckford John A. A. RM | 2 L | 26June 66 |
| | Eden Charles . . CB | V A | 6 Apr 66 |
| 387 | ——— Charles D. . . | L | 21 Apr 66 |
| | ——— Frederick M. RM | 2 L | 1 Jan 64 |
| | ——— Henry . . . . | A | 16 Sept 64 |
| | ——— *Henry* . . . . | C | 1 July 64 |
| | *Edgell Harry E.* . CB | R A | 15 June64 |
| | ——— *Henry F.* . BA | Ch | 7 Nov 49 |
| 204 | Edinburgh, *Duke of, His Royal Highness*, Alfred Ernest Albert, K.G. | C | 23 Feb 66 |
| | *Edington Francis* . . | S Cr | 11 June63 |
| | *Edleston Joshua* . RM | C | 10 Aug 40 |
| | Edmonds Henry . MD | S S | 2 May 63 |
| 193 Ad C DY | Edmonstone William CB (*Commodore 2nd Class and Senior Officer at Woolwich.*) | C | 20 Oct 53 |
| | *Edmunds Charles* . . | R A | 2 Apr 66 |
| 443 | Edney William . . . | S | 22 Oct 62 |
| 300 | Edwardes Robert . . | S | 27 Apr 63 |
| CSV | ——— William F. B. . | L | 11 Jan 54 |
| | Edwards Andrew . . | P | 21 Jan 64 |
| | ——— Corbet C. . . | P | 5 Apr 67 |
| | ——— *David* . . y | Cr | 1 July 64 |
| 233 | ——— Frederick . . | L | 16 Sept 62 |

Digitized by Google

| Where serving. | Name. | Rank. | Seniority. |
|---|---|---|---|
| 509 | Edwards Herbert H. . | L | 21 Mar 61 |
| 373 | ——— Hugh B. . . | A P | 4 Mar 65 |
| | ——— John . . . | M | 30 June 66 |
| | ——— *John M.* BA | Ch | 26 Sept 25 |
| | | N I | 19 Nov 44 |
| 422 | ——— Leicester H. . | A P | 11 Jan 64 |
| | ——— *Nathaniel F.* . | C | 29 Dec 58 |
| | ——— *Richard* . . | C | 1 Apr 56 |
| | — ——— *Sampson* . *y* | Cr | 1 July 64 |
| | ——— *Thomas* . . | S Cr | 11 June 63 |
| | Edwin Felix . . . † | C | 9 Jan 54 |
| 184 | ——— Robert A. . . | L | 31 Aug 61 |
| | *Edye Adolphus G.* . . | C | 30 Mar 63 |
| 439 | ——— Joseph. . . . | C | 23 June 62 |
| | ——— Lourenço . . RM | 2 L | 8 Dec 66 |
| | ——— William H. . . | C | 11 Sept 65 |
| | Eeles Charles W. . . | P | 19 Aug 45 |
| | *Egerton Charles R.* . . | C | 1 July 64 |
| *AdC* | ——— *Hon.* Francis . | C | 1 Feb 55 |
| 520 | | | |
| | ——— *Francis P.* . . | C | 1 July 64 |
| | ——— Frederick W. | L | 18 July 59 |
| *M* | Egles Gabriel M. . . | A S | 6 July 60 |
| | Egmont *Rt. Hon.* George J. *Earl of* . † | A | 23 Mar 63 |
| 85 | Elgar Henry W. . . | E | 11 Feb 62 |
| 443 | Eliot Godfrey W. M. *(act)* | S L | 22 Aug 65 |
| 113 | ——— John . . . . | L | 13 June 61 |
| 489 | Eliott Francis J. J. . | L | 15 Mar 65 |
| | ——— George A. . † | V A | 9 Feb 64 |
| | ——— Russell . . † | V A | 15 June 64 |
| | *Ellard Thomas* . . . | P | 29 Aug 54 |
| | Ellicombe Hugh M. † | C | 9 Jan 54 |
| | Elliot Sir Charles KCB † | A | 12 Sept 65 |
| | ——— *Hon.* Charles G. J. B. . CB | V A | 6 Apr 66 |
| | ——— George . . . | V A | 20 Sept 65 |
| *GHP* | ——— *George* . . RM | M Gen | 24 Aug 58 |
| | ——— George H. . RM | 1 L | 14 Apr 59 |
| | ——— Henry G. . RM | C | 7 Mar 59 |
| | ——— Hugh M. . . | C | 3 Jan 65 |
| | ——— John F. . RM† | 2 L | 4 Jan 09 |
| | ——— Robert . . . | Cr | 11 Apr 66 |
| 477 | ——— Walter B. *(act)* | S L | 31 Mar 67 |
| | *Elliott Edward G.* . *w* | Cr | 1 Oct 60 |
| | ——— *Ernest* . . MD | A S | 30 July 41 |
| | ——— *James B.* . *y* | Cr | 30 July 59 |
| | ——— James E. . . | Cr | 21 Oct 54 |
| 336 | ——— John . . . . | S S | 15 Oct 66 |
| *PW* | ——— John . . RM | C | 24 Feb 54 |
| | ——— *John W.* . . MD | D I H | 10 Oct 65 |
| 285 | ——— Thomas . . . | A P | 4 July 60 |
| 425 | Ellis Arthur . . . RM | C | 27 May 48 |

| Where serving. | Name. | Rank. | Seniority. |
|---|---|---|---|
| | *Ellis Arthur* . . . . | P | 10 Nov 30 |
| | ——— Charles J. . . RM | C | 14 July 55 |
| 483 | ——— Edmund G. . . | A P | 5 Oct 64 |
| | ——— Gerald A. . . . | L | 11 Sept 66 |
| 159 | ——— Henry . . . . | A P | 17 Sept 63 |
| | ——— Henry T. . . . | S Cr | 11 June 68 |
| 193 | ——— John H. . . . | M | 16 June 62 |
| 199 | ——— John J. . . . . | A S | 11 July 56 |
| 126 | ——— Joseph H. . . . | E | 2 Oct 58 |
| | ——— *Robert* . . . *w* | Cr | 31 Mar 66 |
| | ——— William . . . † | C | 5 June 56 |
| | *Ellman John S.* . . . | C | 1 July 64 |
| | Elphinstone John M. D. | L | 28 June 59 |
| | ——— *Right Hon.* William B., *Lord*. . | Cr | 3 Nov 56 |
| *CG* | Elton William H. . . | L | 19 May 59 |
| 454 | Elwyn William F. L. . | L | 7 Jan 62 |
| | Emery James B. . † | Cr | 5 June 56 |
| | Emra John N. . . RM | 2 L | 13 Dec 65 |
| | England William G. . | Cr | 11 Apr 66 |
| 78 | English Vincent J. . . | S L | 14 June 65 |
| 431 | Ennis George . . . | N I | 10 June 48 |
| | Ensor James. . RM† | 2 L | 19 Mar 97 |
| | ——— Leonard S. *(act)* | S L | 24 June 66 |
| | *Entwistle Hugh* . . *x* | Cr | 26 May 53 |
| 119 | Erskine James E. . . | Cr | 4 Aug 62 |
| | ——— John E. . . | V A | 15 June 64 |
| 413 | ——— John . . MA | Ch | 18 June 59 |
| 543 | Errington Arnold J. . | L | 10 Dec 61 |
| 434 | Eshelby Alfred L. *(act)* | S M | 8 Dec 66 |
| | *Espie Robert* . . . . | S | 4 Feb 15 |
| | *Essell William F.* . *w* | Cr | 1 Oct 60 |
| | *Etheridge Thomas* . . | C | 10 Oct 55 |
| 520 | Eustace Richard . . | S | 10 June 62 |
| 387 | Evans Augustine . RM | 1 L | 7 May 59 |
| | ——— Daniel . RM† | 2 L | 16 Dec 12 |
| 287 | ——— Edward H. . . | S | 16 Apr 62 |
| 184 | ——— Edward S. . . | L | 21 Apr 66 |
| | ——— *Evan* . . MD | S | 18 Nov 45 |
| | ——— Francis F. . RM | 1 L | 27 Mar 62 |
| | ——— Frederick J. O.. | S Cr | 11 June 63 |
| | ——— George . . † | V A | 28 Mar 64 |
| 433 | ——— George B. . . | L | 6 Nov 60 |
| 490 | ——— George O. . RM | C | 13 Sept 60 |
| 53 | ——— Harry L. . RM | C | 12 July 59 |
| 300 | ——— James . . *(act.)* | S L | 12 July 65 |
| | ——— *Nicholas* . . *y* | Cr | 1 July 64 |
| 25 | ——— Richard . . . | L | 22 May 61 |
| 425 | ——— Robert W. . . | L | 4 Dec 65 |
| | ——— *Thomas P.* . . *x* | Cr | 1 May 61 |
| 50 | ——— William . . . | P | 8 Apr 63 |
| | ——— *William (c)* . . | S | 17 Feb 58 |
| 454 | Evatt Robert S. . . . | S M | 21 Dec 64 |

Digitized by Google

| Where serving. | Name. | Rank. | Seniority. |
|---|---|---|---|
| | *Eve Edmund L.* . . *y* | Cr | 1 July 64 |
| | Evered John G. C. . . | Cr | 15 May 61 |
| | Everest Henry B. . † | Cr | 6 Feb 57 |
| | Everitt Herbert RMA | 1 L | 20 Apr 60 |
| 48 | Eversfield Alfred L. . | A P | 1 June59 |
| 113 | Every John J. G. . BA | Ch / N I | 15 Dec 54 / 15 Dec 54 |
| | *Evison John C.* . . *w* | Cr | 1 Oct 60 |
| *GSP* | Ewart Charles J. F. . | C | 1 Feb 55 |
| | Eyers William . . . | E | 25 June56 |
| 274 | Eyre Robert H. . . | L | 25 Jan 66 |
| 204 | Eyres George R. C. . | S L | 15 July66 |
| | *Eyton Thomas* . . *y* | Cr | 1 July 64 |
| 43 | FABIAN William R. . | E | 15 May 61 |
| 3 | Fagan Christopher S. F. RM | 1 L | 23 Aug 66 |
| 520 | Fairfax Henry . . . | Cr | 4 Nov 62 |
| 412 | Fairholme Charles . . | Cr | 6 Aug 60 |
| | Fairlie Henry J. . . | L | 14 Sept 63 |
| 53 | *Fairman Alfred N.* . | C | 1 July'64 |
| | Falcon Maxwell . † | Cr | 18 July 57 |
| | —— Tom H. . . . | L | 8 Apr 63 |
| 412 | *Falls John* . . . BA | Ch | 17 Nov 27 |
| 368 | Fane Augustus . (*act*) | S M | 8 Dec 66 |
| 368 | —— Charles G. . . | L | 19 May 59 |
| 204 | Fanshawe Edward G. . | M A | 3 Nov 63 |
| 393 | —— Lionel . (*act*) | S L | 17 Dec 66 |
| | Farley William . . † | S Cr | 11 June63 |
| | Farmar Charles L. A. RM | C | 25 May 59 |
| | —— Richard . RM† | C | 23 Dec 51 |
| 423 | —— William E. . RM | C | 13 Feb 55 |
| | Farquhar Arthur . . | R A | 2 Apr 66 |
| 416 | Farquharson Charles H. | L | 13 Mar 61 |
| | —— Matthew H. RM | 1 L | 25 May 59 |
| *NH* | Farr George E. . . | A S | 6 July60 |
| | *Farrant Augustus D. L.* RM | M G | 12 Dec 65 |
| 48 | —— Dover . . . | M | 16 Aug 60 |
| 459 | —— Nathaniel . . | E | 21 Apr 66 |
| | —— *William* . *x* | Cr | 3 Nov 62 |
| 573 | Farrington William E. (*act*) | S M | 1 Jan 64 |
| | Farror William B. V. . | P | 3 Sept 41 |
| 170 | Farrow Frederick G. . | A P | 15 June65 |
| 489 | Farwell Charles . . . | A P | 13 Mar 67 |
| 489 | Fasken William . MD | S S | 12 July 66 |
| 173 | Faulkner Edward . . | P | 10 May 55 |
| 266 | Fauvel Aubrey A. . . | A P | 12 Dec 65 |
| | *Fawcett Henry A.* . *x* | Cr | 8 Sept 63 |
| 553 | Fawckner William H. | M | 10 May 56 |
| *CG* | Fawkes Hawksworth . | Cr | 25 Mar 63 |
| 393 | Fawkes Wilmot H. (*act*) | S L | 4 Feb 67 |
| *PW* | *Fayrer Robert J.* . *x* | Cr | 12 Aug 48 |
| | *Fead William F. G.* *w* | Cr | 1 July 65 |
| | *Featherstone Craven J.* . | C | 15 Feb 61 |
| | —— *Samuel y* | Cr | 30 July 59 |
| 418 | Fegan Henry . MD | S | 3 July 66 |
| | Fegen Charles G. . . | L | 28 Sept 53 |
| | —— Frederick J. . | P | 4 Oct 49 |
| 259 | —— William B. . . | S S | 22 Nov 64 |
| 162 | Fellowes Charles . . | C | 26 Feb 58 |
| 323 | —— Charles J. . . | S L | 24June 66 |
| 239 | —— John . . . | L | 24 Mar 63 |
| | —— Peregrine H. RM | Lt Col | 22 May 62 |
| 161 | —— Thomas H. B | Cr | 24June 62 |
| | —— *William A.* . | C | 9 Jan 56 |
| 130 | Fencock William T. . | A P | 11 Sept 66 |
| 175 | Fenn Theodore G. (*act*) | S M | 11 Mar 66 |
| 159 | Fennell Charles J. . . | A S | 23 Sept 59 |
| | Fenwick William H. . | C | 11 Apr 66 |
| | Ferrall John J. O'F. C. | L | 16 Apr 47 |
| | Festing Colson . . † | C | 7 Mar 53 |
| 161 | —— Edmund G. . | S L | 16 Mar 65 |
| 3 | —— Francis W. RMA | C | 6 Mar 62 |
| | *Ffarington William* . | A | 4 Oct 62 |
| 233 | Field Edward . . . | Cr | 16 June59 |
| | —— *John B.* . . . | C | 13 June65 |
| | *Fielding Allen* . . MA | Ch | 18 Nov 34 |
| | *Fielon Charles P.* . . | P | 22 Oct 60 |

Digitized by Google

| Where serving. | Name. | Rank. | Seniority. |
|---|---|---|---|
| | Finch John W. . . † | C | 5 Feb 58 |
| 420 | Finucane Daniel . MD | S | 4 Dec 58 |
| 287 | Firth Thomas N. . . | A P | 23 Mar 59 |
| | *Fishbourne Edmund G.* CB | C | 25 Feb 53 |
| 193 | Fisher Alexander MD | S | 23 May 61 |
| | ——— *George* . MA‖ | Ch | 23 Apr 21 |
| 94 | ——— James . . . | M | 26 July65 |
| | ——— John . . . | S | 12 Mar 63 |
| 180 | ——— John A.* . . | L | 4 Nov 60 |
| | ——— *Peter* . . . | S | 11 Sept 23 |
| 423 | ——— Stephen . . . | P | 9 Nov 46 |
| *PW* | ——— *Thomas* . . . | R A | 17 Nov 65 |
| 164 | ——— William E. . . | Cr | 10 May 56 |
| *RM* | ——— William S. . . | A S | 18 Mar 59 |
| *NP* | *Fittock John R.* . . . | C | 24 Dec 58 |
| | Fitton Charles S. . . | Cr | 11 Apr 66 |
| | FitzClarence *Hon.* George . | Cr | 24June 62 |
| 204 | FitzGeorge Adolphus A. F. | L | 12 Aug 66 |
| 129 | Fitz-Gerald Charles C. P. . . . | L | 22 May 61 |
| 62 | ——— James F. . | A S | 30 Mar 60 |
| 442 | ——— William E.. | L | 10 Dec 61 |
| | *Fitzgerald Charles* . CB | C | 1 Apr 56 |
| | ——— John G. RM | 1 L | 14 Apr 59 |
| | ——— Thomas B.V. RM† | C | 11 July 56 |
| | Fitzhardinge, *Rt. Hon.* Maurice F. F. *Lord* . . GCB | A | 15 Jan 62 |
| *CG* | Fitz-Maurice *Hon.* Frederick O'B. | Cr | 25 Mar 63 |
| | ——— *Hon.* James T. | Cr | 19 Jan 67 |
| *PW* | *Fitzmaurice James* . *x* | Cr | 21 Feb 57 |
| *PW* | ——— *Lewis R.* . *w* | Cr | 1 July 61 |
| | *Fitz Roy Charles W. H. G.* . . *y* | Cr | 1 July 64 |
| *CG* | ——— George D . | Cr | 25 Mar 63 |
| 78 | ——— Robert O'B. . | Cr | 13 Feb 66 |
| 552 | Flanagan James . . | S | 3 Aug 59 |
| | *Fleming Hamilton* . RM | Lt-Col | 30 Oct 55 |
| | ——— *Julius* . . RM | C | 27 July 14 |
| | *Flemyng Augustus* . RM | M Gen | 8 July 59 |
| 461 | Flenley Frederick C. . | P | 25 Apr 59 |
| | Fletcher Archibald D. W. . . . | Cr | 16 Oct 56 |
| | ——— Edward . . | L | 28 Aug 62 |
| | ——— John V. . † | V A | 6 Apr 66 |
| 411 | ——— William B. . | A S | 19 Jan 63 |
| | Flexman James . RM† | 2 L | 27 Jan 08 |
| 141 | *Flinn Samuel S.* . . *z* | Cr | 14 Oct 54 |
| 106 | Flood William . . . | A P | 27 Oct 59 |
| 604 | ——— Thomas Henry | S M | 16 Jan 66 |
| 346 | Flynn Frederick F. BA MB | A S | 2 May 60 |
| *GHP* | ——— *William* . . . | D I H | 4 Aug 62 |

| Where serving. | Name. | Rank. | Seniority. |
|---|---|---|---|
| 93 | Foley *Hon.* Fitzgerald A. C. . . . . | C | 6 Aug 60 |
| | Folliambe, Cecil G. S. . | L | 8 June67 |
| | Fonblanque Alfred RM (*Adjutant*) | 1 L | 14 Apr 59 |
| | *Foord James J.* . . *y* | Cr | 14 Apr 62 |
| 532 | Foot Charles E. . . . | L | 16 Feb 61 |
| 57 | ——— Charles P. . . | S L | 20 Nov 65 |
| 199 | ——— James Frederick (*act*) | S M | 10 June67 |
| | Foote *Henry R.* . . | C ‖ R | 20 Oct 58 |
| . | ——— *Pearson* . . *y* | Cr | 1 July 64 |
| | ——— William F. . RM | Col. | 23 Aug 66 |
| | Forbes Arthur . . . | R A | 28 Mar 64 |
| 418 | ——— Charles* . MD | S S | 17 Dec 66 |
| | ——— Charles R. P. . | S Cr | 25 July 63 |
| | ——— Charles S. . . | Cr | 26 Feb 58 |
| | ——— George W. . RM | Lt Col | 10 Nov 65 |
| | ——— Henry V. . RA | C | 13June65 |
| | ——— James A. . . | Cr | 5 July 66 |
| 90 | ——— James G. T. . . | S | 10 Aug 57 |
| | ——— *John.* . . . | C | 26 Aug 44 |
| | ——— *John* (*c*) . . | S | 27 Aug 46 |
| | ——— John (*d*) . . | S | 13 Nov 54 |
| | ——— *Thomas G.* . . | C | 3 Sept 52 |
| | ——— *William* . . . | C | 3 Aug 65 |
| | Ford Edward A. . RM | 2 L | 1 Jan 64 |
| | Forde Arthur K. . † | L | 31 Oct 55 |
| 152 | Foreman Felix . . . | E | 19 Apr 54 |
| 195 | Forrest Charles R. . . | L | 20 Dec 60 |
| | ——— Edward P. . | S | 3 July 66 |
| 263 | ——— Henry V. . . | A P | 19 Apr 59 |
| *GHP* | *Forster George B.* . *y* | Cr | 2 July 55 |
| | ——— George H. . † | S Cr | 11 June63 |
| | ——— *John T.* . . | S Cr | 11 June63 |
| | ——— *Matthew C.* . | C | 1 July 61 |
| *DY* | ——— Thomas B. MD | A S | 27 Oct 47 |
| | ——— William. . † | S Cr | 11 June63 |
| 511 | Forsyth Charles C. . | C | 10 Aug 57 |
| *CG* | ——— William C. . | Cr | 31 May 54 |
| 548 | *Fortescue Henry* . *y* | Cr | 1 July 64 |
| | ——— Laurence RM | 2 L | 1 Jan 64 |
| 253 | ——— Reynell J. | S L | 20 Sept 65 |
| 126 | Forth Fergusson N. RM | 1 L | 1 July 66 |
| *GHP* | *Fosbroke Thomas D.* RM | Lt Col | 11 July 60 |
| 68 | ——— John D. RM | 1 L | 1 Aug 60 |
| 195 | Foster Edward . . . | P | 10 May 56 |
| | ——— Edward R. . . | L | 28 Nov 63 |
| | ——— Frederick A. † RMA | C | 6 Mar 62 |
| | ——— George . . . | N I | 20 June42 |
| | ——— *Henry D.* . *w* | Cr | 1 Oct 60 |
| *CG* | ——— Richard B. . . | Cr | 25 July 64 |
| | ——— Robert W. . . | S L | 28 June65 |
| | ——— *Thomas* . . MA | Ch | 5 Jan 28 |
| | Fothergill Charles W. RMA | 1 L | 7 May 58 |
| | ——— *Robert* . . | E | 6 Jan 49 |

Digitized by Google

| Where serving. | Name. | Rank. | Seniority. |
|---|---|---|---|
| *NP* | Fowell William N. † | C | 6 Aug 52 |
| | *Fowke Thomas T.* w | Cr | 1 July 63 |
| | Fowler George C. | Cr | 10 Aug 57 |
| | —— James † | S Cr | 11 June63 |
| 166 | —— Richard A. | N I | 1 Aug 61 |
| | —— *Robert D.* | C | 1 July 64 |
| | —— *Thomas R.* y | Cr | 23 July 60 |
| 520 | Fowling James G. | S M | 9 Mar 67 |
| 321 | Fox Cornelius | M | 3 Mar 53 |
| 95 | —— Edward W. BA | Ch | 15 Aug 51 |
| 159 | —— Henry | L | 10 Aug 59 |
| | —— Henry W. | Cr | 11 Apr 66 |
| | —— Maxwell | Cr | 20 Aug 61 |
| 393 | —— William R. | S M | 12 Dec 66 |
| | *Foy James* | S | 22 Nov 09 |
| | Frampton Cyril RM | 1 L | 11 Mar 65 |
| | —— *Thomas R.* y | Cr | 1 July 64 |
| | Francillon John G. y | Cr | 24 July 62 |
| 347 | Francis Christopher T. | S L | 14 June65 |
| | —— *Peter* z | Cr | 23 Apr 56 |
| 373 | —— Philip | S L | 18 Sept 65 |
| | *Frankland Charles C.* | V A | 24 May 67 |
| *NP* | Franklin Edward † | C | 18 July 57 |
| 126 | —— Edward B. H. | Cr | 29 Jan 63 |
| | —— *Henry H.* BA | Ch | 19 May 36 |
| | —— John | L | 7 Mar 42 |
| | Fraser Frederick S. † | S Cr | 11 June63 |
| | —— *John* RMA | MGen | 18 July 62 |
| 422 | —— Joseph A. | S L | 19 Dec 65 |
| 352 | —— Osborne F. C. RM | C | 7 May 59 |
| | —— *Simon* RM | MGen | 24 June 62 |
| | —— *Thomas* | V A | 24 May 67 |
| | —— Thomas RM† | C | 26 Nov 46 |
| 435 | Frazer John | A S | 10 June63 |
| | —— *Thomas* MD | D I H | 3 Jan 66 |
| 532 | Frederick Charles (*Senior Officer on the Coast of Ireland.*) | R A | 20 May 62 |
| *NP* | Freeland John O. † | Cr | 26 May 56 |
| 78 | —— William F. E. | S L | 21 June65 |
| 294 | Freeman Alfred P. | A P | 1 June63 |
| | —— Samuel W. K. | S Cr | 1 Aug 64 |
| | Freese Auchmuty T. w | Cr | 6 June66 |
| | Fremantle *Sir* Charles H. GCB | A | 9 Feb 64 |
| 77 | —— Delvin D. | L | 22 Mar 64 |
| | —— Edmund R. | C | 15 Apr 67 |
| | French Arthur RMA | 1 L | 8 Dec 59 |
| | Friend Charles † | Cr | 28 July 51 |
| | —— *Matthew C.* y | Cr | 18 Jan 61 |
| | Froude Arthur H. | L | 7 Mar 67 |
| | Fulford John | R A | 2 Apr 66 |
| | *Fuller Charles H.* | D I H | 23 Jan 63 |
| 158 | —— Henry RM | 1 L | 22 May 62 |

| Where serving. | Name. | Rank. | Seniority. |
|---|---|---|---|
| 3 | Fullerton Arthur G. | L | 28June 66 |
| 336 | —— John R. T. | L | 13 Mar 61 |
| | *Fulton Robert* z | Cr | 9 Sept 51 |
| 79 | —— Thomas MD | A S | 21 May 59 |
| *NP* | Furber Thomas † | C | 28 July 51 |
| | *Fynmore James* RM | C | 15 Nov 36 |
| 362 | Gabriel John T. | S | 17 Sept 58 |
| | *Gahan Charles* | C | 27 Mar 66 |
| 158 | —— Charles F. | A P | 16 Jan 67 |
| | Gain Albert | M | 14 Aug 64 |
| 48 | —— Allen F. | A P | 16 May 59 |
| 439 | —— Herbert H. | P | 18 Jan 61 |
| | *Galbraith George* | S | 16 Apr 08 |
| *NP* | *Galloway Alexander* y | Cr | 2 Jan 54 |
| | *Galloway David* RM | C | 21 May 34 |
| | *Gallwey Henry J. W. S. P.* | C | 1 July 64 |
| | —— *Thomas G.* MA | Ch | 8 Sept 41 |
| 205 | Galsworthy Isaac W. R. B. | P | 8 Nov 64 |
| 195 | Gamble George F. RM | 1 L | 14 Apr 59 |
| 323 | Gambier Ferdinand G. | L | 10 Nov 59 |
| | —— *George C.* | A | 27 Apr 63 |
| 479 | —— James W. | L | 7 Feb 63 |
| | —— *Robert* | A | 15 Jan 62 |
| | —— *Robert F.* | R A | 15 June64 |
| 336 | Gammell Harcourt T. | L | 6 Sept 52 |
| | Gape Joseph † | V A | 24 May 67 |
| 418 | Garbett Herbert J. G. | S L | 26 June65 |
| | *Gardiner William* y | Cr | 18 Jan 61 |
| 145 | Gardner Alan F. | L | 7 Mar 67 |
| 90 | —— Alan H. | C | 10 May 56 |
| 554 | —— Frederick A. | L | 21July 66 |
| *NP* | —— *George J.* w | Cr | 1 Oct 60 |
| 366 | —— George H. | C | 15 May 61 |
| | —— Henry D. | E | 6 Feb 55 |
| 175 | —— Robert B. RMA | 1 L | 22 Mar 56 |
| 368 | Garforth Edmund St. J. | L | 14 Jan 57 |
| | —— *William* † | Cr | 15 Apr 56 |
| | *Garland William* y | Cr | 20 Apr 61 |

Digitized by Google

| Where serving. | Name. | Rank. | Seniority. |
|---|---|---|---|
| *C G* | Garner John. . . | S Cr | 11 June 63 |
| | *Garnham John* . . *y* | Cr | 20 Apr 61 |
| 351 | Garnier Keppel . . | L | 7 Mar 67 |
| | *Garrett Charles* . *y* | Cr | 1 July 64 |
| | ——— *Edward* (*b*) *y* | Cr | 18 Jan 61 |
| 511 | ——— William W. BA | Ch | 5 Apr 55 |
| | | N 1 | 4 June 55 |
| | *Garvey George* . . *y* | Cr | 1 July 64 |
| | Gascoigne John H. CB RM | MGen | 23 Aug 66 |
| 422 | Gaskell Frederick . . | L | 25 Jan 66 |
| 294 | Gassiot Sebastian . . | L | 8 Apr 63 |
| 351 | Gataker Frank A. . . | S L | 14 Dec 65 |
| 415 | Gaven James A. (*act*) | A S | 10 May 65 |
| | *Gawen John C. G. R.* . . | A | 4 Oct 62 |
| *C G* | Gawler Henry B. . . | M | 17 July 55 |
| | Gayer Charles R. . . | L | 17 Dec 57 |
| | Gayton Charles . . † | C | 5 June 56 |
| *N P* | *Geary John* . . . . | C | 4 May 63 |
| *C G* | ——— William C. . . | L | 9 Jan 46 |
| | ——— *William H.* . *y* | Cr | † July 64 |
| | *Geddes David* . . MD | S | 17 May 31 |
| | ——— *John* . . . *y* | Cr | 1 July 64 |
| 180 | Gedye Nicholas Lower | A P | 12 June 65 |
| | Geneste Louis . . . | Cr | 11 Apr 66 |
| | *Gennys John H.* . . | C | 1 July 64 |
| | George Christopher † | S Cr | 11 June 63 |
| | *Georges Henry St. J.* . | C | 1 July 64 |
| | German James W. . . | E | 29 May 60 |
| 43 | Gibbens Frederick . . | Ch | 21 Jan 56 |
| *C S V* | Gibbon George J . . | S Cr | 11 June 63 |
| 344 | Gibbons Alfred F. . . | M | 14 May 64 |
| | ——— Charles . . | Cr | 16 Apr 62 |
| 393 | Gibson Archibald M. T. RM | 2 L | 4 Feb 62 |
| 48 | ——— Henry S. . . | P | 28 Oct 46 |
| 496 | ——— Herbert W. S. . | S L | 21 June 65 |
| | ——— Robert . . . | C | 25 Mar 63 |
| 159 | Giffard Charles . . . | L | 8 Oct 61 |
| | ——— George . .CB | R A | 3 Dec 63 |
| *A O* 420 | Gifford Charles E. . . | A P | 13 Mar 65 |
| 106 | Gilbert Francis B. . . | A P | 23 Oct 66 |
| | ——— Frederick . . | P | 9 Nov 46 |
| | ——— *George* . . . | S | 7 Apr 09 |
| 148 | ——— Henry P. . . | L | 15 May 58 |
| 536 | Giles Charles S. . . | P | 9 Nov 46 |
| 258 | ——— Edward J. . . | P | 26 Sept 54 |
| 285 | ——— George . . . | S Cr | 1 Nov 64 |
| | ——— *Henry J.* . . *y* | Cr | 1 July 64 |
| | ——— *John C.* . . . | C | 28 Feb 63 |

| Where serving. | Name. | Rank. | Seniority. |
|---|---|---|---|
| | *Giles* Nicholas . . . | P | 28 May 52 |
| | ——— Samuel H. . . . | P | 27 Mar 46 |
| 95 | ——— Thomas J. . . | P | 20 Feb 65 |
| *P W* | Gilford *Rt. Hon.* Richard J., *Lord* . . | C | 22 July 59 |
| | *Gill George* . . . RM | 1 L | 26 Aug 11 |
| | ——— George . . RM† | 1 L | 13 Dec 52 |
| | ——— *Harry* . . . *w* | Cr | 1 Oct 60 |
| | ——— *Thomas* . . . . | V A | 14 Nov 63 |
| *P W* | ——— William . . . | E | 25 Nov 59 |
| 294 | ——— *William Y.* . *y* | Cr | 1 July 64 |
| *N P* | *Gillespie Henry J.* . RM | MGen | 20 June 55 |
| | Gillett Arthur W. . . | Cr | 28 May 63 |
| 79 | Gillies James . . . | E | 8 July 61 |
| 443 | ——— Walter . RM† | 2 L | 29 Apr 47 |
| | Gillson Robert M. . . | Cr | 11 Apr 66 |
| | Gilmore Arthur H. . . | L | 5 Jan 56 |
| 413 | Gilpin George . . . | M | 17 Nov 54 |
| | ——— Henry . . . | P | 12 Feb 56 |
| 113 | ——— James D. . . | P | 4 Nov 49 |
| | ——— Robert . . . | M | 16 Aug 60 |
| | *Gilson Thomas A.* . *y* | Cr | 1 July 64 |
| | Gimlett Hart . . MD | S | 23 Jan 56 |
| 323 | Gimson Herbert T. . | S M | 19 May 63 |
| 554 | Gissing, Charles E. (*act*) | S L | 8 Aug 65 |
| 53 | *Gittings Henry* (*b*) *y* | Cr | 1 July 64 |
| 294 | Gladstone Edward RMA | C | 27 Mar 62 |
| 163 | Glanville Owen F. (*act*) | S L | 5 Dec 66 |
| | *Glascott Adam G.* . *y* | Cr | 1 July 64 |
| | *Glasgow* Rt. Hon. *James* Earl of . . *y* | Cr | 7 Nov 56 |
| | Glasse Frederick H. H. CB | R A | 16 Sept 64 |
| 431 | Glasson Henry . . BA | Ch | 7 Aug 55 |
| 352 | Glasspole William . . | E | 26 June 61 |
| | Gleichen Victor F. F. E. G. A. C. F. *Count* . | C | 13 Dec 59 |
| | Glover John H. . . | Cr | 24 Nov 62 |
| | Glyn Henry C. . . . | C | 20 Aug 61 |
| | *Glynn, Edmund A.* . . | C | 18 Dec 66 |
| 524 | Goalen Walter N. . . | S M | 12 Dec 66 |
| 62 | Goddard George S. . | A P | 11 Aug 63 |
| 57 | Godfrey Charles B. . . | S | 9 Nov 63 |
| 94 | ——— Henry J. . . | S L | 29 Sept 66 |
| 48 | ——— James A. .RM | 1 L | 7 May 59 |
| | Going Philip. . . . | M | 23 Oct 55 |
| 140 | Golden Henry . . . | L | 9 June 54 |
| | *Goldie Alexander T.* . | C | 1 Apr 56 |
| | *Goldney John K.* MA | Ch | 24 July 24 |

Digitized by Google

| Where serving. | Name. | Rank. | Seniority. |
|---|---|---|---|
| | Goldsmith *George* . CB | R A | 19 May 62 |
| 201 | ——— Henry . . | M | 29 Sept 55 |
| 452 | ——— William B. . | M | 3 Oct 62 |
| | Goldson Edward W. . | A P | 16 Aug 59 |
| | *Gooch George T.* . . | C | 1 Apr 56 |
| | ——— *Thomas L.* . . | R A | 2 Dec 65 |
| | ——— Thomas S. . . | Cr | 25 July 64 |
| 3 | Good Edward . . . | Ch | 20 Oct 55 |
| 393 | Goodall Alexander MD | A S | 8 Dec 63 |
| | *Goode Sephas* . . *y* | Cr | 19 Feb 61 |
| 323 | Goodenough James G. . | C | 9 May 63 |
| 450 | Goodman Thomas . . | P | 16 Aug 62 |
| *NH* | ——— Godfrey . . | A S | 23 Sept 59 |
| 294 | Goodrich Lindesay G. P. . . . . | S L | 11 Apr 65 |
| | *Goodridge Richard . w* | Cr | 1 Oct 60 |
| | Goodwin, Thomas E. . | A P | 15 Sept 66 |
| | *Goold Hugh H.* . . RM | C | 15 Aug 53 |
| | ——— William H. . . | Cr | 15 Apr 67 |
| | Goolden Charles F. . | S M | 9 Aug 64 |
| 366 | ——— George B.. . | L | 28 July 54 |
| | *Goose William . . w* | Cr | 1 Oct 60 |
| | *Gordon Alexander* . . | S | 7 Oct 22 |
| '87 | ——— Alexander C. . | C | 5 Feb 58 |
| 159 | ——— Andrew R. . | L | 22 May 61 |
| | ——— *Augustus* . . | C | 1 Jun 65 |
| | ——— *Charles (b)* . . | A | 24 Apr 65 |
| 180 | ——— Cosmo F. M. | L | 4 Nov 64 |
| 511 | ——— Edward W. . | P | 14 June60 |
| | ——— George . . . | S | 10 May 56 |
| | ——— George T. . . | R A | 28 Oct 64 |
| *PW GH)* | ——— Sir *James A.* GCB (*Governor of Greenwich Hospital*) | A | 21 Jan 54 |
| | ——— *James A. (a) y* | Cr | 13 Apr 57 |
| *NP* | ——— James G. . † | C | 28 July 51 |
| | ——— *Hon. John* . . | A | 23 Mar 63 |
| | ——— *Robert* . . . | V A | 14 Nov 63 |
| 423 | ——— Robert G. . .. | A P | 4 Feb 64 |
| | ——— *William*. . .. | V A | 24 May 67 |
| 370 | ——— William E.. . | Cr | 10 Aug 61 |
| | ——— William E. A. . | C | 21 July 60 |
| *DY* | ——— William L. MD | S | 26 Jan 55 |
| | *Gore Hon. Edward* . | C | 1 Apr 56 |
| | ——— *Frederic* . . . | P | 9 Jan 35 |
| | ——— George Anthony Ellard . . . RM | 2 L | 28 June65 |
| | ——— George E. . . | Cr | 6 May 55 |
| | ——— *John* . . . . | A | 15 Dec 63 |
| | ——— *Robert* . . . . | C | 1 Apr 56 |
| | Gorges Richard A. RMA | 1 L | 0 Dec 59 |
| *RM* | ——— Thomas E. . . | A S | 17 Dec 58 |
| 387 | Gormally Joseph J. . | A P | 3 Apr 66 |
| 119 | Gorman John W. (*act*) | S M | 10 Mar 66 |
| | Gorst Robert C. (*act*) | S L | 22 June65 |
| | *Goslin William H. . w* | Cr | 1 Oct 60 |
| *CSV* | Goss Thomas . . . | Cr | 10 May 56 |

| Where serving. | Name. | Rank. | Seniority. |
|---|---|---|---|
| | *Gosselin Joshua C.* . . *x* | Cr | 24 Nov 62 |
| | *Gossett Charles* . . *y* | Cr | 1 July 64 |
| | ——— Henry . . † | A | 12 Sept 55 |
| | Gough Frederick W. . | C | 1 Jan 64 |
| | ——— Hugh G. (*act*) | S L | 20 Apr 67 |
| 3 | ——— Thomas B. (*act*) | S L | 27 Oct 65 |
| | *Gould Thomas E.* . . | P | 1 May 55 |
| | *Govett Philip W.* . . | S | 24 Oct 56 |
| 162 | Gow Robert . . . . | E | 15 May 55 |
| 461 | ——— William S. R. (*act*) | S M | 20 July 64 |
| 106 | Gowland John T. . . | M | 28 Nov 62 |
| | *Graeme Alexander J.* . | C | 22 Mar 64 |
| | Graham Andrew* . MD | S S | 22 June 55 |
| | ——— Sir Fortescue RM KCB | Gen | 10 Nov 07 |
| | ——— James S. . . . | Cr | 6 Aug 55 |
| 148 | ——— Loftus* . . DA | Ca | 27 July 55 |
| *OG* | ——— Robert B. . † | S Gr | 11 June 55 |
| 285 | ——— Samuel J. . RM | O | 5 Nov 56 |
| | ——— William . . . | C | 12 Dec 65 |
| 368 | ——— William . . . | A S | 15 Apr 65 |
| *GH* | Grahame Robert* . MD | S S | 18 May 55 |
| 108 | Grandidier George . . | P | 13 May 55 |
| 498 | Grandy Matthew B. . | A P | 23 Apr 55 |
| 370 | ——— William John . | M | 4 Nov 65 |
| 259 | Gransmore Frederick . | P | 19 Dec 54 |
| 173 | Grant Alaric F. . . | S L | 12 July 64 |
| 411 | ——— Corsillis E. . . | A P | 1 Feb 55 |
| | ——— *Duncan B. C. w* | Cr | 1 Jan 61 |
| 431 | ——— Duncan E. K. . | L | 17 Apr 62 |
| | ——— George . . † | S Gr | 11 June 55 |
| 418 | ——— George . . . | P | 21 Feb 55 |
| 259 | ——— Hay H. M^d D. . | A P | 16 July 55 |
| | ——— Henry D. . . | C | 30 Sept 64 |
| | ——— Henry J. . . | Cr | 29 Sept 55 |
| 373 | ——— James . . . | Gr | 26 June 55 |
| | ——— *John* . . . . | C | 1 Apr 56 |
| | ——— John F. G. . . | Cr | 6 Mar 67 |
| *NH* | ——— *John* . . . . | P | 14 Jan 56 |
| 418 | ——— Robert J. C. . | M | 28 May 55 |
| | ——— *Thomas* . . . | P | 19 Dec 65 |
| | ——— Thomas L. RM† | 1 L | 7 May 59 |
| 333 | ——— William MD | A S | 1 July 63 |
| | ——— William B. . . | C | 15 Apr 67 |
| 163 | ——— William C. P. . | P | 3 Sept 47 |
| 188 | Gravener John J. A . | M | 20 Nov 61 |
| | Graves George S. . . | Cr | 15 Apr 67 |
| | *Gray Edward E* . . . | C | 1 Aug 60 |
| 420 | ——— Edward O. B. RM | 1 L | 20 Apr 61 |
| 337 | ——— Francis J. . . . | M | 2 Mar 66 |
| 393 | ——— George P. C. (*act*) | S L | 19 Mar 62 |
| | ——— John (*e*) . . . | S | 26 Jan 55 |
| | ——— Montagu P. H. RM | 1 L | 4 July 63 |
| | ——— *Richard* . . *y* | Cr | 1 July 64 |
| | ——— *Thomas (a)* . . | S | 12 June 11 |
| | ——— *Thomas (b)* . . | A S | 18 Jan 13 |

Digitized by Google

| Where serving. | Name. | Rank. | Seniority. |
|---|---|---|---|
| | Gray Thomas R. (*Paymaster*) | RM † | C 5 Nov 42 |
| | —— Thomas H. C. | | P 13 Nov 50 |
| | *Graydon James N.* *y* | | Cr 20 July 63 |
| 243 | Greathead Joseph J. | | E 15 Nov 56 |
| | *Greaves John H.* | | P 3 Apr 35 |
| | Green Edmund L. | | L 6 Nov 60 |
| 522 | —— George R. | | S L 19 Oct 64 |
| | —— John W. W. | | P 29 Aug 54 |
| | —— *Richard* | | P 6 Nov 11 |
| | *Greene Thomas* | | C 1 Apr 56 |
| 496 | Greenfield Charles B. | MB | A S 1 Dec 65 |
| | Greenhow John E. (*ret*) (*Act.-Lieut.* 11 Sept 66) | | S L 17 Sept 64 |
| | Greer Thomas H. | | L 2 July 51 |
| 358 | Grest John T. | | A P 12 Dec 65 |
| | —— *William* | | C 17 Aug 61 |
| *CG* | —— William F. | | M 26 Jan 54 |
| 258 | —— William F. A. | | S M 1 Apr 63 |
| | Gregorie George W. | | L 5 Mar 57 |
| 418 | Gregory Bradley | | A S 1 July 59 |
| | —— *Cave* *y* | | Cr 12 Apr 60 |
| | —— George | RM | C 19 Feb 59 |
| 143 | —— John J. | | L 10 Aug 59 |
| | —— *Thomas* | | C 1 Apr 56 |
| 158 | —— Wellesley | | L 20 Apr 55 |
| | —— *William F.* *w* | | Cr 7 May 67 |
| 323 | Grenfell Harry T. | | L 13 Mar 66 |
| 383 | —— Hubert H. | | L 19 June 66 |
| | —— Sidney | GB | R A 6 Apr 66 |
| | Gresley Arthur F. | | L 11 Sept 66 |
| | Greville Stapleton J. | | C 11 Apr 66 |
| 536 | Grey Alan H. | | A P 8 Apr 64 |
| | —— *The Hon. Sir* Frederick W. | GCB | A 24 Apr 65 |
| | —— Hon. *George* | | V A 26 June 63 |
| 336 | —— George A. *G.* | | L 7 Mar 67 |
| | —— Henry R. E. | | L 4 Sept 57 |
| 268 | Gribbell William H. | | A P 10 Aug 59 |
| | *Grier Charles.* | | S 24 Aug 48 |
| | *Grierson William C.* *y* | | Cr 1 July 64 |
| 204 | Grieve Frederick J. (*act*) | | S L 20 Mar 67 |
| 411 | —— William T. | | P 12 May 58 |
| | Griffin William | † | R A 20 May 62 |
| 263 | Griffith Maddock R. M. | | L 1 Dec 64 |
| *GHP* | —— *Smyth* *w* | | Cr 1 Oct 60 |
| *NP* | Griffiths *Edward* † | | Cr 11 Nov 54 |
| | —— *James V.* | | P 15 Oct 13 |
| | —— Thomas (*b*) † | | S Cr 11 July 63 |

| Where serving. | Name. | Rank. | Seniority. |
|---|---|---|---|
| | *Griffiths William N.* *y* | | Cr 1 July 64 |
| *VY* | Grigor Robert | MD | S S 31 Oct 62 |
| 180 | Grimes Joseph W. | BA | Ch 26 Apr 55 |
| | | | NI 3 May 55 |
| 434 | Grimston Henry A. | | L 28 Nov 63 |
| | *Gritton Fermor B.* | RM | C 21 Oct 54 |
| | —— Henry | BA | I L 28 June 66 |
| 511 | Grose Samuel | | A S 11 May 59 |
| | *Grote Joseph* *y* | | Cr 1 July 64 |
| | Grubbe Walter J. H. | | C 5 July 66 |
| 173 | Grushy Philip T. | | E 27 Jan 65 |
| | Gruzelier Frederick J. | | S Or 11 June 63 |
| | *Guland William* | MD | S 1 Jan 24 |
| 368 | Gulliver Charles F. | | M 2 Mar 66 |
| | —— *Thomas D.* | | P 20 Feb 31 |
| 413 | Gully Henry L. | | L 13 Mar 61 |
| *GHP* | *Gunn William* | MD | D I H 13 July 65 |
| | *Gunnell Edmund H.* | | Cr 3 May 53 |
| 170 | Gunter William | BA | Ch 14 Sept 64 |
| 418 | Gurdon Thornhaugh P. | | L 28 Oct 62 |
| 336 | Gutteres Frederick E. | BA | Ch 23 June 54 |
| | | | NI 3 July 62 |
| 106 | Guy Michael S. | | M 26 July 65 |
| | Gwyn Hamond W. | RM | C 24 Feb 54 |
| | —— *William* *y* | | Cr 10 Apr 63 |
| | Gwynne Bertram E. W. | | S M 12 June 66 |
| | Gwyther Thomas | | S Cr 11 June 63 |
| 180 | Gye Herbert F. | | L 28 June 66 |
| | | | |
| | | | |
| | | |

| Where serving. | Name. | Rank. | Seniority. |
|---|---|---|---|
| | Hague Robert . . MD | S | 27 Nov 65 |
| | Haines James B. . . | M | 16 June62 |
| NH | Hains Frederick A. P. | MD A S | 19 Jan 63 |
| 393 | —— William F. . . | S Cr | 3 Oct 65 |
| 287 | —— William P. . . | M | 15 Jan 56 |
| | *Haire John H.* . . . | S | 9 Nov 46 |
| | *Halahan Thomas* . *y* | Cr | 14 Apr 62 |
| | *Hale Francis* . . . | S Cr | 11 June63 |
| 418 | —— William G. RM | C | 1 Jan 67 |
| | Hales John (*b*) . . † | S Cr | 11 June63 |
| | *Halkett Peter A.* . *w* | Cr | 1 July 64 |
| | Hall Basil S. de R. . . | C | 15 Apr 67 |
| 3 | —— Burnet G. . RMA | 2 L | 1 July 61 |
| | —— *Charles E. P.* . . | P | 11 Nov 51 |
| CSV | —— Charles O. B. . . | Cr | 29 Jan 63 |
| 193 | —— Daniel . . . . | M | 19 Mar 55 |
| | —— *Edward* . . *y* | Cr | 15 July 56 |
| 48 | —— Edward C. . . | L | 12 Jan 59 |
| 443 | —— Frederic C. N.. . | L | 13 Mar 66 |
| | —— *Henry W.* . . *w* | Cr | 1 Oct 60 |
| | —— *James* (*b*) . . MD | S | 28 Aug 09 |
| | —— *John* . . . *x* | Cr | 19 Mar 64 |
| 734 | —— John S. . . . | S M | 4 Feb 64 |
| DY 335 | —— Robert . . . . | C | 24 June55 |
| 543 | —— Thomas F. . . . | E | 3 Nov 62 |
| | —— *Thomas S.* . . *w* | Cr | 1 Oct 60 |
| 156 | —— William . . . | E | 14 Dec 60 |
| | —— *William H.* KCB | R A | 3 Apr 63 |
| 180 | —— William H. . . | L | 28 Aug 62 |
| 518 | —— William J. R. . . | P | 18 July 48 |
| DY 140 GSP | —— William K.. . CB | C | 6 June 53 |
| 580 | Hallett Edwin O. . . | S M | 30 Mar 64 |
| 489 | —— Harry F. H. . . | L | 26 Apr 66 |
| | *Halliday Francis A.* RM | C | 27 July 47 |
| | —— Francis E. RMA | C | 8 Oct 63 |
| 204 | Hallitax John S. . . | S L | 19 Mar 66 |
| | *Hallion John W.* . ‡ | S | 1 Nov 10 |
| | Halloran Alfred L. . † | S Cr | 11 June63 |
| | *Hallowes Francis* . *x* | Cr | 30 Jan 67 |
| 44 | —— Frederick W. | Cr | 3 Aug 65 |
| | —— John . . † | R A | 20 May 62 |
| | Hallum James . RM† | 2 L | 31 Mar 08 |
| | Hallyburton, *Rt. Hon. Lord* John F. Gordon. GCH† | V A | 3 Nov 63 |
| 162 | Halpin Joseph . . | A S | 27 May 59 |
| | Halsted Edward P. . | V A | 24 May 67 |
| | —— *George A.* . . | R A | 2 Dec 65 |
| | Hambly William T. W. | Cr | 11 Apr 66 |
| 252 | Hamilton Abraham . | S M | 10 June66 |
| | —— Alexander † | Cr | 21 Nov 57 |
| 542 | —— Archibald W. | S L | 4 July 66 |

| Where serving. | Name. | Rank. | Seniority. |
|---|---|---|---|
| 3 | Hamilton Arthur J. . | S L | 19 Sept 66 |
| | —— *Arthur P.* . | A | 4 Oct 62 |
| 413 | —— Blair S. . . | L | 26 Nov 59 |
| | —— Boyd C. P. RM | 2 L | 13 Dec 65 |
| | —— *Charles H.* . | C | 28 Mar 59 |
| 59 | —— Charles R. C. | L | 16 June55 |
| | —— Cospatrick St† | R A | 17 Nov 65 |
| | —— *Francis S.* RM | C | 7 Nov 38 |
| | —— *Francis T. w* | Cr | 11 Mar 67 |
| 423 | —— *Hon. Henry B.* | L | 15 Apr 59 |
| | —— *Henry G.* . | C | 1 Apr 56 |
| | —— Henry S.. . | L | 15 July 52 |
| | —— *James* . . | S | 29 Jan 11 |
| | —— *James C. w* | Cr | 1 July 64 |
| | —— *John* . . . | C | 1 Apr 55 |
| | —— *John . . y* | Cr | 20 Apr 61 |
| | —— *John E.* . . | S | 23 Jan 56 |
| | —— John M. RM (*Adjutant*) | 1 L | 14 Apr 59 |
| | —— Leslie G. B.. | L | 3 May 53 |
| | —— *Mark*, MD. BA | S | 26 Jan 55 |
| | —— *Miller* . MD | S | 20 July 38 |
| 461 | —— Richard V. . | C | 27 Jan 62 |
| | —— Sydney A. R. (*act*) | | 19 Dec 65 |
| 57 | —— Thomas . . | A S | 11 Nov 59 |
| 548 | —— Thomas R. MA | Ch | 7 Jan 54 |
| | —— *William . x* | Cr | 31 Jan 61 |
| | —— *William* . . | Ch P | 23 Aug 61 |
| GHP | —— William A. B.† | A | 12 Sept 65 |
| | —— *William H.* . | P | 14 June08 |
| | —— William J. MD | S | 17 Feb 58 |
| 452 | Hammick Robert F. . | L | 12 Feb 64 |
| 215 | Hammond Colman M.. | M | 8 Jan 63 |
| | —— *Frederick* . . | L | 15 Dec 59 |
| | Hamond *Sir* Andrew S. *Bart* † | R A | 11 Jan 64 |
| 336 | —— Richard H.. . | L | 9 Nov 64 |
| 393 | —— Robert N. . . | L | 11 Sept 66 |
| | *Hampton John S.* . . | S | 12 Dec 34 |
| 477 | Hanbury Ingham . . | A S | 8 Oct 61 |
| 163 | Hancock George . . | C | 19 Jan 55 |
| 520 GSP | Hand George S. . CB | C | 6 Sept 52 |
| 323 | —— George W. . . | L | 22June 61 |
| 350 | —— Henry . . . | L | 14 Jan 57 |
| | *Hanham Thomas B. y* | Cr | 1 July 64 |
| | —— *Sir William, Bt. y* | Cr | 1 July 64 |
| | *Hankey Frederick T. B.* | C | 1 July 64 |
| | —— *Henry B.* . . | Cr | 26 Apr 55 |
| | Hankin Philip J. . . | L | 15 May 58 |
| | *Hankinson Edw. M. w* | Cr | 19 June66 |
| 180 | Hanmer John G. J. . | L | 19 May 59 |
| | *Hannan Francis* . BA | Ch | 22 Dec 47 |
| 50 | Hannay Hugh H. . . | M | 26 July 65 |
| 522 | Hansell Robert H. . . | A P | 5 Jan 61 |

Digitized by Google

| Where serving. | Name. | Rank. | Seniority. |
|---|---|---|---|
| | Haran Timotheus J. . | S | 4 Apr 58 |
| 393 | Harbord Charles H. BA | Ch | 25 Jan 66 |
| 75 | ——— John B. . MA | Ch / N I | 2 Jan 55 / 7 Dec 55 |
| 108 | ——— Richard . . | A P | 11 Feb 66 |
| | *Harcourt Frederick E. V.* | A | 20 May 62 |
| 378 | Harding Claud . . . | S L | 19 Dec 66 |
| | ——— *Francis.* . . | V A | 24 May 67 |
| *NP* | ——— *John* . . . | C | 1 Aug 60 |
| | Hardinge Edward . . | C | 12 Dec 63 |
| 549 | ——— John T. . . | S L | 28 June65 |
| | Hardwicke, *Rt. Hon.* Charles P. *Earl of* † | A | 3 Dec 63 |
| | Hardy Frederick . . | Cr | 11 Apr 66 |
| | ——— *Robert W. H. y* | Cr | 21 Oct 61 |
| | ——— *Thomas . . y* | Cr | 1 July 64 |
| | Hare Marcus A. S. . | Cr | 1 Jan 67 |
| | ——— *Richard . . y* | Cr | 18 Oct 58 |
| | ——— *Hon.* Richard . . | L | 30 Dec 57 |
| | Harford Charles S. . . | L | 23 Mar 61 |
| | *Harper Frank* . . . | P | 17 Jan 11 |
| | Hargood William . † | V A | 3 Dec 63 |
| | Harington Philip †RM | C | 6 Mar 62 |
| *CG* | ——— Richard H. | Cr | 21 Nov 64 |
| 43 | Harkan Henry . . . | S | 23 May 61 |
| *CG* | Harper Henry . . . | S Cr | 11 June63 |
| 511 | Harries Robert L. . . | A P | 14 Jan 62 |
| | ——— *William A.* . . | P | 8 Jan 33 |
| | Harris Alfred C. . . | L | 15 Mar 67 |
| 336 | ——— Charles R. . . | L | 9 Nov 64 |
| 392 | ——— Charles W. . . | P | 12 Feb 56 |
| | ——— *Hon.* Edward A. J. . CB† | V A | 24 May 67 |
| *Sec* 336 | ——— Edwin . . . | P | 3 Aug 60 |
| *NP* | ——— *Francis . . w* | Cr | 1 Oct 60 |
| | ——— Henry B. . † | S Cr | 11 June63 |
| 1 | ——— Henry R. . . | M | 21 June59 |
| | ——— *James . . .* | C | 16 July 54 |
| 180 | ——— Philip . . RM | C | 27 July 57 |
| 387 | ——— Robert H. . . | L | 18 Mar 63 |
| 418 | ——— William H. . . | M | 10 Jan 53 |
| *CG* | ——— William F. A. . | L | 22 Feb 56 |
| 449 | Harrison Garland W. L. . . . . | A S | 14 Oct 58 |
| | ——— *George . y* | Cr | 1 July 64 |
| 420 | ——— Henry M. . . | A P | 8 Nov 61 |
| | ——— Jasper N. RM | I L | 27 Aug 64 |
| | ——— *John . . y* | Cr | 13 Apr 57 |
| | ——— *John G. . .* | C | 31 Mar 66 |
| 294 | ——— John G. W. | S L | 19 Dec 65 |
| 520 | ——— John J. MA | Ch / N I | 9 Nov 46 |
| 459 | ——— Matthew J. (*act*) | S L | 7 Nov 65 |
| | ——— *Octavius S.* MA | Ch | 1 Dec 31 |
| | ——— *Robert S.* RM | Lt-Col | 1 Sept 64 |
| | *Harrow Henry . . y* | Cr | 26 Aug 57 |
| 463 | Harry James . . | M | 17 Nov 63 |
| 25 | Harston Frank A. (*act*) | S L | 18 Dec 65 |
| 335 / *TS* | ——— Henry C. . . | Cr | 6 Dec 45 |
| | *Hart Benjamin . . y* | Cr | 10 Jan 63 |
| | ——— *George V. . . y* | Cr | 1 July 64 |
| 113 | ——— George V. . . BA | A S | 4 Aug 60 |
| | ——— *Thomas . . .* | S Cr | 11 June63 |
| 78 | Harte Edward J. MA | Ch | 28 Feb 63 |
| *NH* | ——— Mark A. . . . | A S | 8 Oct 61 |
| 252 | Hartwell Edward H. B. | L | 10 Aug 59 |
| | ——— Francis R. . | Cr | 11 Sept 65 |
| | Harvey Cavendish G. . | L | 6 July 66 |
| 422 | ——— Charles . . | A P | 12 Dec 66 |
| | ——— *Edward . y* | Cr | 1 July 64 |
| | ——— Frederic . . | S S | 15 July 61 |
| *CG* | ——— Frederick . . | Cr | 15 May 61 |
| | ——— *Gillmore* . . | C | 1 Jan 64 |
| | ——— *Henry (a)* . . | C | 10 Dec 52 |
| | ——— Henry (*b*) . . | C | 12 Dec 63 |
| | ——— *Henry J. . w* | Cr | 1 July 64 |
| | ——— Henry J. . . | P | 24 June62 |
| | ——— James . . . | S S | 20 May 63 |
| *GHP* | ——— *James . . .* | E | 10 Oct 49 |
| | ——— *John.* . . . | C | 1 Apr 56 |
| 294 | ——— John W. F. . . | L | 8 Apr 63 |
| 413 | ——— John W. H. . | M | 26 Jan 54 |
| | ——— *Joseph A. R.* MD | S | 10 May 56 |
| | ——— *Robert B.* . . | C | 29 Dec 65 |
| 499 | ——— Robert C. RM | 1 L | 13 July 60 |
| | ——— Thomas . . . | E A | 2 Dec 65 |
| 196 | ——— William . . | A S | 13 May 62 |
| 86 | Harwood James . . . | E | 19 Feb 57 |
| 331 | ——— Robert . . | S M | 10 Feb 66 |
| 456 | Hasler John . . . . | A P | 10 May 59 |
| *CG* | Hassall Christopher C. | L | 24 Apr 60 |
| | Hastings Alexander P. | L | 3 Aug 65 |
| | ——— Francis D. † | V A | 2 Dec 65 |
| | ——— Francis H. . | Lt | 15 May 58 |
| 548 | ——— *Hon.* George F. CB (*Com.-in-Chief, Pacific.*) | R A | 27 Apr 63 |
| 101 | ——— Robert . MD | S S | 10 Mar 65 |
| | ——— Sir *Thomas* Kt. KCB | A | 2 Apr 66 |
| | *Haswell Charles S. . w* | Cr | 5 Feb 61 |
| | ——— Hugh A. . . | A P | 29 July 63 |
| 365 | ——— William H.. . | C | 31 May 58 |
| 469 | ——— William H. . | P | 5 Sept 65 |
| | Hatch Henry G. . . | S M | 4 June 67 |
| 489 | ——— Jeremiah A.. . | A S | 16 Dec 61 |
| *CG* | Hatchard Josiah H. . | Cr | 16 Feb 64 |
| | Hatherly Narcissus C. MC | S | 17 Jan 62 |
| | Hathorn George. . † | V A | 2 Dec 65 |
| 499 | Haverfield John T. RM | C | 16 Sept 56 |
| 163 | ——— Thomas W.. . | P | 22 Dec 53 |
| 393 | Hawes Albert G. S. RM | 1 L | 15 May 63 |

Digitized by Google

| Where serving. | Name. | Rank. | Seniority. |
|---|---|---|---|
| | *Hawes Edward* | C | 1 Apr 56 |
| | —— Edward W. | Cr | 2 Jan 66 |
| | —— Robert H. | M | 16 Sept 63 |
| *PW* | *Hawke Bladen E. y* | Cr | 1 July 64 |
| | Hawker Henry S. | C | 9 July 61 |
| *CG* | Hawkey Charles | L | 20 Nov 43 |
| 162 | —— John F. RM | C | 8 Dec 59 |
| 411 | Hawkins Cæsar H. | L | 22 Mar 64 |
| | —— *Frank K.* | Cr | 10 May 56 |
| | —— *Henry C.* | C | 1 July 61 |
| | —— *Samuel* RM | MGen | 2 Feb 57 |
| | *Hawkshaw Hugh y* | Cr | 1 July 64 |
| 189 | Hawtrey Ralph De B. | L | 8 Apr 63 |
| | Hay James L. L. † | V A | 24 May 67 |
| | —— *John (b)* | R A | 2 Apr 66 |
| | —— *John (a) y* | Cr | 28 Oct 57 |
| | —— John (c) † | Cr | 1 Jan 59 |
| | —— *Rt. Hon. Lord* John CB | C | 27 Nov 54 |
| | —— John (a) | P | 5 July 47 |
| | —— John (b) | P | 14 Jan 62 |
| | —— *John B. P.* | V A | 24 May 67 |
| | —— *Sir* John C. D. *Bart.* (*a Lord Commissioner of the Admiralty*) | R A | 6 Apr 66 |
| 365 | —— Robert MD | A S | 7 Sept 63 |
| 336 | —— Robert J. | E | 26 Feb 61 |
| | —— *William w* | Cr | 1 Oct 60 |
| 79 | —— William D. | N I | 4 Oct 55 |
| 336 | Haye James B. | L | 18 Sept 65 |
| 90 | Hayes Courtenay A. | L | 17 Apr 62 |
| | —— *Courtenay O.* | R A | 28 Oct 64 |
| | —— *Edward O.* | P | 18 Dec 57 |
| | —— John | L | 16 June 65 |
| 285 | —— John M. CB | C | 9 July 55 |
| 78 | Haygarth Francis H. | S L | 20 Sept 65 |
| 434 | Hayman Thomas H. | M | 7 Jan 63 |
| 554 | Hayne Leonard H. J. MD | S | 23 May 61 |
| 549 | Haynes William P. | M | 13 Aug 66 |
| 180 | Hayter Francis | L | 16 June 65 |
| | Hayward John | P | 15 June 49 |
| 252 | —— John J. | P | 18 Dec 57 |
| 161 | —— William H. | M | 26 Oct 65 |
| 520 | Hazel James | S L | 21 Aug 61 |
| 68 | Head Richard L. B. | S | 18 Nov 64 |
| | Healey William RMA | Q M | 1 Nov 59 |
| 78 | Heane James L. | L | 21 Jan 67 |
| 119 | Hearnden Isaac | P | 9 Apr 61 |
| | —— Colpoys P. RMA | I L | 19 Dec 56 |
| | —— *Edward F.* | P | 30 Aug 30 |
| | Henslop *John C.* † | C | 4 May 63 |
| 352 | —— Colpoys P. RMA | I L | 19 Dec 66 |
| | Henstey George B. RM | C | 12 Dec 56 |
| | Heath Edward MD | S S | 31 Dec 65 |
| | —— George P. † | L | 23 Mar 54 |
| 520 | —— John | A P | 9 June 60 |

| Where serving. | Name. | Rank. | Seniority. |
|---|---|---|---|
| 352 | Heath Leopold G. CB (*Commodore of 2nd Class and Senior Officer in the Indian Ocean*) | C | 18 Nov 54 |
| | —— Michael † | M | 9 May 4 |
| | —— William A. J. | C | 30 Jan 6 |
| *GSP* | Heathcote Edmund | C | 15 Dec 5 |
| | —— *George H. w* | Cr | 1 Oct 6 |
| | —— Robert W. RM | 2 L | 28 Dec 6 |
| | —— William B. (*ret.*) | S L | 13 Nov 6 |
| 552 | Heather George P. | M | 14 Jan 5 |
| | *Heathman John C.* | P | 30 Aug 5 |
| 393 | Hebden Robert H. C. | S M | 9 Nov 6 |
| | Hedgcock Thomas † | S Cr | 11 June 6 |
| | Helby Alfred P. H. | Cr | 19 Feb 6 |
| 621 | —— Francis T. (*act*) | S M | 14 July 6 |
| | *Helpman Benjamin F. w* | Cr | 1 July 6 |
| | —— Philip A. † | C | 5 Feb 5 |
| 428 | Helps Cornwallis A. W. | A P | 4 June 6 |
| 266 | Heming Edward F. | S M | 9 Feb 6 |
| | Hemmans George W. T. RM | 1 L | 9 June 5 |
| | —— Samuel H. W. RM | 1 L | 14 Apr 5 |
| | *Hemsley William* | Cr | 26 Feb 6 |
| *NP* | Hemsworth William G. † | Cr | 5 Feb 5 |
| *PW* 204 | Henderson George D. C. | L | 22 Sept 5 |
| 328 | —— James | S M | 10 Sept 6 |
| | —— John (*d*) *y* | Cr | 1 July 6 |
| | —— Joseph MD | S S | 16 Feb 6 |
| 422 | —— Reginald F. H. | S L | 19 Mar 6 |
| 509 | —— Samuel H. | C | 25 Mar 6 |
| 552 | —— William H. | L | 11 Sept 6 |
| 418 | Heneage Algernon C. F. | C | 26 June 6 |
| 204 | —— George R. | L | 17 Apr 6 |
| | Henn William (*act*) | S L | 13 Feb 6 |
| 78 | Hennah Edward W. J. | L | 7 Mar 6 |
| | —— *William V.* BA | Ch | 5 Jan 2 |
| | *Henning Alexander y* | Cr | 14 Apr 6 |
| 434 | —— William H. | A P | 15 June 6 |
| | Henry James MD | S | 24 Feb 3 |
| | —— *John y* | Cr | 1 July 6 |
| | —— *William w* | Cr | 1 Oct 6 |
| | *Hensley Charles x* | Cr | 19 Feb 6 |
| *RW* | *Henslowe Frederick J. F.* | Cr | 1 July 6 |
| 366 | Henwood Francis B. | M | 22 Nov 5 |
| 113 | Herbert Charles W. (*act*) | S L | 19 Aug 6 |
| *CSV* | —— Douglas | Cr | 21 July 6 |
| 170 | —— Edward D. | P | 2 Dec 5 |
| *CG* | —— Francis B. | Cr | 11 Sept 6 |
| 422 | —— Frederick A. | C | 16 Feb 6 |
| | —— Frederick C. | Cr | 10 May 5 |
| *NP* | —— George F. † | C | 16 Feb 5 |
| *AO* 520 | —— Henry George | A P | 7 Feb 66 |
| | —— *Robert W. H. w* | Cr | 1 July 6 |

Digitized by Google

| Where serving. | Name. | Rank. | Seniority. |
|---|---|---|---|
| 79 | Hereford Edward W. | L | 26 Feb 58 |
| | Heriot Mackey A. H. J. (*Adjutant*) | RM L | 14 Apr 59 |
| 53 | Heron Frederick W. B. H. M. | L | 28 June 59 |
| | Herrick Benjamin B. | RM C | 18 Dec 55 |
| 173 | Herring Charles H. (*act.*) | S L | 4 Dec 66 |
| | *Heseltine Albert* | C | 22 Nov 56 |
| | ——— Gerald A. | RM L | 15 Jan 62 |
| | Hesketh George | L | 22 May 61 |
| 513 | ——— Henry J. | L | 9 Nov 64 |
| | *Hewes Thomas O.* | C | 10 Feb 42 |
| 173 | Hewett Graham | RM L | 7 May 59 |
| | ——— Henry | RMA C | 14 Apr 59 |
| *NP* | ——— *James* | *y* Cr | 18 Apr 43 |
| | ——— *John* | RM C | 5 Aug 33 |
| | ——— Thomas M. | RM L | 2 Dec 57 |
| 59 | ——— William N. W. | C | 24 Nov 62 |
| 48 | ——— *William V. B.* | RM L | 14 Apr 59 |
| 422 | Hewitt *Hon.* Archibald R. | L | 21 Apr 66 |
| 106 | ——— James D. R. | L | 13 Mar 61 |
| 461 | ——— James W. | E | 28 Aug 65 |
| | Hewlett James H. | E | 4 Aug 59 |
| | ——— Richard S. | CB R A | 6 Apr 66 |
| | ——— *William* | *w* Cr | 1 Oct 60 |
| 511 | ——— William | M | 1 July 58 |
| *CG* | Hewson Francis | Cr | 12 Dec 63 |
| | ——— *Maurice* | *x* Cr | 3 May 60 |
| 360 | Hext John | L | 16 June 65 |
| 188 | Heysham Charles, A. J. | Cr | 25 July 64 |
| | ——— *James* | *w* Cr | 1 Oct 60 |
| | Heywood Thomas S. | P | 19 Apr 47 |
| 393 | Hickley Henry D. | C | 16 Feb 64 |
| | ——— Victor G. | C | 1 Apr 58 |
| 158 | Hickman William | P | 23 Apr 49 |
| 518 | Hicks Charles P. G. | L | 28 June 66 |
| 180 | ——— Edward | L | 16 June 65 |
| 287 | ——— John | S L | 6 Dec 66 |
| 416 | Higgins George C. | S L | 14 Apr 65 |
| | ——— Thomas | † Cr | 7 Mar 53 |
| | *Higginson Francis* | *w* Cr | 1 Oct 60 |
| | ——— George M. J. | A P | 31 July 61 |
| | Hilditch *Sir* Edward, *Kt.* | M D | 16 Feb 54 |
| | Hill Alfred G. | A P | 15 Mar 67 |
| | ——— Arthur | RM L | 15 Nov 58 |
| 393 | ——— Augustus J. | RMA L | 18 May 65 |
| | ——— *Charles* | *y* Cr | 9 Feb 60 |
| 616 | ——— Charles F. | L | 20 Apr 55 |
| | ——— *Charles T.* | *w* Cr | 1 Oct 60 |
| 357 | ——— George B. | S S | 28 Dec 66 |
| 518 | ——— George W. | L | 13 Mar 66 |
| | ——— *Henry W.* | C | 1 Aug 60 |
| 477 | ——— Henry W. (*act*) | S L | 6 Mar 67 |
| | ——— John | P | 27 Nov 54 |
| | *Hill Pascoe G.* | BA Cb | 26 Apr 36 |
| 366 | ——— Russell | A P | 12 Jan 60 |
| | ——— Shuldham S. C. | A P | 2 July 59 |
| 3 | ——— William G. | S | 16 Apr 62 |
| 199 | Hilliard Edwin William George. (*act*) | S M | 10 June 67 |
| | ——— William J. B. | S Cr | 11 June 63 |
| | Hills Charles S. | P | 15 July 65 |
| 425 | ——— Edward H. | M | 10 Dec 57 |
| | ——— *Graham H.* | M | 1 Aug 54 |
| | ——— John | † C | 7 Mar 53 |
| | Hillyar Charles F. | R A | 20 May 67 |
| 520 | ——— Henry S. | CB C | 13 Nov 54 |
| | ——— William | † V.A. | 24 Sept 63 |
| 463 | Hilston Duncan | M D S | 18 Nov 65 |
| | *Hilton George* | C | 1 July 51 |
| *NP* | ——— *Stephen* | *y* Cr | 7 Jan 39 |
| 93 | Hind Robert | Ch | 15 Jan 53 |
| | Hinde Edwin T. | Cr | 7 Sept 57 |
| | *Hingston George* | *y* Cr | 1 July 64 |
| *CG* | Hinvest Edward | M | 26 July 65 |
| | *Hippisley Charles J.* | *w* Cr | 1 Oct 60 |
| | ——— Henry N. | Cr | 9 Aug 66 |
| 356 | Hire Frederick | S M | 11 Mar 66 |
| | ——— *George A.* | *w* Cr | 3 Jan 66 |
| | ——— Henry W. | C | 26 June 62 |
| 542 | Hirtzel Clement | M | 22 Nov 64 |
| | ——— George J. (*act*) (*act. Master* 26 July 65) | S M | 10 Oct 60 |
| 404 | ——— William D. | A P | 11 June 65 |
| 393 | | | |
| 359 | Hitchfield John J. P. | M | 10 Dec 57 |
| 208 | Hitchings Edmund J. | Ch N I | 4 June 59 |
| | Hives Charles J. (*act*) (*Act.-Lieut.* 28 June 66) | BA S L | 3 Apr 64 |
| 404 | Hoar John J. | A P | 30 Apr 66 |
| 541 | Hoare Benjamin | E | 4 July 48 |
| 262 | ——— Charles N. | L | 6 Nov 60 |
| | ——— Charles V. | RM † 2 L | 12 Mar 11 |
| | ——— Edward W. | † A | 9 June 60 |
| 519 | ——— Joseph G. W. | A P | 5 Nov 59 |
| | ——— *William O'B.* | C | 1 July 64 |
| | Hobart *Hon.* Augustus C. | C | 25 Mar 63 |
| | ——— George | RM 2 L | 13 Dec 65 |
| 27 | Hobbs Charles | E | 16 Aug 47 |
| | ——— *William* | A S | 28 Sept 29 |
| | ——— William H. | RM 2 L | 28 June 66 |
| | *Hobbyn Edward L.* | W Cr | 1 July 66 |
| | Hobson William R. | C | 11 Apr 66 |
| | *Hockin Charles L.* | C | 29 Sept 55 |
| | ——— *Henry* | *y* Cr | 20 Apr 61 |
| | Hockings Thomas | P | 18 Aug 43 |
| | Hockly John M. | M | 19 Mar 55 |
| 23 | Hodd Frederick H. | E | 4 Nov 54 |
| 140 | Hodder Lewis G. | A P | 22 Aug 66 |
| | ——— *Michael* | *y* Cr | 15 July 61 |

Digitized by Google

| Where serving. | Name. | Rank. | Seniority. |
|---|---|---|---|
| | *Holder Robert . . y* | Cr | 1 July 6 |
| | *——— Thomas E. . y* | Cr | 1 July 64 |
| 397 | Hodge Henry . . . | A P | 4 Oct 61 |
| 94 | ——— Robert . . . | E | 22 Feb 65 |
| | ——— Stephen . . † | C | 12 Mar 59 |
| 403 | Hodges Edward H. . | S M | 14 Sept 64 |
| | ——— George J. . *m* | Cr | 30 Apr 64 |
| *CG* | Hodgskin James A. . | L | 23 Nov 41 |
| | *Hodgskins Thomas . x* | Cr | 23 Sept 58 |
| | *Hodgkinson Austin B. w* | Cr | 27 May 67 |
| 402 | ——— Charles T. F. . . . . | L | 28 June 66 |
| | ——— *Thomas* . | C | 7 Jan 67 |
| | Hodgson Henry J. . | Cr | 5 July 66 |
| 543 | ——— John H. . . | L | 21 Jan 67 |
| 349 | ——— Thomas T. | S L | 6 Dec 66 |
| *AO* 336 | Hodson Arthur . . . | A P | 22 Feb 65 |
| 433 | Hoggan William . MD | S S | 18 Dec 65 |
| 108 | Holbech Edward A. | S L | 19 Dec 65 |
| | Holbrook Edward N. W. RM | 1 L | 27 Mar 63 |
| 162 | ——— John G. Y. . | L | 13 Mar 61 |
| 170 | ——— William S. | M | 3 Oct 62 |
| | *Holburne Sir Thomas W.*, Bart. *x* | Cr | 26 Jan 67 |
| *CG* | Holder Henry L. . . | Cr | 21 Nov 64 |
| | *Hole Lewis . . . .* | A | 11 Feb 61 |
| | ——— William . . † | Cr | 7 Mar 53 |
| | *Holland Edward . .* | C | 1 Apr 56 |
| | ——— John . .RM† | 1 L | 15 Nov 36 |
| 413 | ——— John . . RM | 1 L | 6 Mar 62 |
| | ——— John Y. . RM | C | 14 Apr 59 |
| 306 | ——— Swinton C. . . | L | 12 Sept 65 |
| | *Hollinworth John . y* | Cr | 1 July 64 |
| 233 | Hollingsworth John M'K. | A S | 8 Dec 63 |
| | Holloway Thomas KCB. RMA | LtGen | 10 Nov 66 |
| *DY* | Holman John R. . MD | S | 3 June 56 |
| 483 | ——— Richard . . | E | 8 July 61 |
| *NP* | ——— *Robert . . y* | Cr | 13 June 55 |
| | ——— *Stephen . . .* | P | 9 June 13 |
| 196 | ——— William H . MA | Ch | 31 Aug 50 |
| | Holme Edward F. . . | Cr | 24 Nov 62 |
| | ——— Thomas R. . MA | Ch (N I) | 29 Sept 53 9 Nov 48 |
| | Holmes Herbert R. . . | L | 26 May 60 |
| | ——— Ponsonby R. RM | 1 L | 18 Dec 55 |
| 94 | ——— William C. J. (*act*) | A S | 10 May 67 |
| | Holt Robert W. F. . RM | 1 L | 28 Mar 62 |
| | Home George H. L. RM† | C | 17 June 42 |
| 180 | Hood Arthur W. A. . | C | 26 Feb 58 |
| 187 | ——— Horatio N. . . | L | 25 Jan 6[illegible] |
| | ——— John . . . . | E | 1 Nov [illegible] |
| | ——— *Thomas S.* . . | P | 6 Oct [illegible] |
| | ——— William H. . † | Cr | 26 May [illegible] |
| | Hooker Joseph D. . . | A S | 18 May [illegible] |
| | *Hookey James . . w* | Cr | 1 Oct [illegible] |
| | ——— *Thomas . . .* | P | 19 Jan [illegible] |
| 148 | Hooper Benjamin J. . | S Cr | 8 May [illegible] |
| | ——— *Edward T.* . | P | 8 Dec [illegible] |
| | ——— James H. S. . | P | 10 May 5[illegible] |
| | ——— *John S. . y* | Cr | 14 Apr [illegible] |
| | ——— *Richard. . x* | Cr | 12 Jan [illegible] |
| 53 | ——— Thomas . . | L | 13 Nov 5[illegible] |
| 369 | ——— William J. . | M | 30 June [illegible] |
| | *Hoops Richard . . w* | Cr | 31 Mar [illegible] |
| 77 | Hope Charles W. . . | C | 15 May [illegible] |
| | ——— *George . . . .* | C | 1 Apr 5[illegible] |
| 184 | ——— George R. . . | L | 13 Mar [illegible] |
| | ——— *Sir* James GCB | V A | 16 Sept [illegible] |
| 175 | ——— John . . . . | L | 14 July [illegible] |
| 57 | ——— Richard W. . . | L | 25 Jan [illegible] |
| *PW* | ——— Sackett . . † | V A | 2 Apr [illegible] |
| | ——— Thomas . . . | R A | 31 May [illegible] |
| | *Hopkins Charles (b) y* | Cr | 1 July [illegible] |
| 425 | ——— John O. . . . | Cr | 24 Nov [illegible] |
| 90 | ——— Robert Richard | A P | 16 Dec [illegible] |
| | ——— *William F.* .RM | M Gen | 4 Nov [illegible] |
| | ——— William R. F. RM | 1 L | 20 Apr [illegible] |
| | Hoppen Robert . . † | S Cr | 11 June [illegible] |
| | *Hordern Joseph C.* . | Ch | 15 Apr [illegible] |
| | Hore Edward G. . . | C | 21 July [illegible] |
| | ——— John C. . . RM | 1 L | 2 Nov [illegible] |
| 78 | Hornby Geoffrey T. P. (*Commodore of the 1st Class, & Commander-in-Chief on the West Coast of Africa.*) | C | 18 Dec [illegible] |
| | ——— *William . . y* | Cr | 1 July 64 |
| | ——— William St. J. S. | Cr | 6 Mar [illegible] |
| | ——— *William W.* . | R A | 11 Apr [illegible] |
| | Horn William . . . | M | 2 Mar [illegible] |
| 425 | Horne Cecil G. (*act*) | S L | 19 Feb [illegible] |
| 262 | ——— William K. . . | A P | 23 Jan [illegible] |
| | *Horner Thomas B. . w* | Cr | 14 Apr [illegible] |
| 240 | Horniman William . . | P | 16 Aug [illegible] |
| | Horrocks Henry Charles RM | 2 L | 28 June [illegible] |
| *NH* | ——— John . . MD | A S | 21 Nov [illegible] |
| | Horsey Edward R. RMA | C | 3 July [illegible] |
| | Horton William . . . | C | 15 Apr [illegible] |
| | ——— *William . . .* | P | 14 Jan [illegible] |
| *CG* | Horwood George . . | S M | 5 Nov [illegible] |

Digitized by Google

| Where serving. | Name. | Rank. | Seniority. |
|---|---|---|---|
| | *Hoseason John C.* | C | 1 July 64 |
| | —— William † | C | 6 Dec 56 |
| 107 | Hosken Henry | M | 26 July 65 |
| | —— James † | C | 15 June57 |
| | Hoskins Anthony H. | C | 12 Dec 63 |
| 337 | Hoskyn John T. | S M | 9 June64 |
| | —— Richard | S Cr | 11 June 63 |
| | *Hoste Sir William Bart.* | R A | 2 Apr 66 |
| | Hotham Charles F. | Cr | 19 Apr 65 |
| 126 | —— Edwin | L | 22 Mar 64 |
| | —— *John W.* *y* | Cr | 1 July 64 |
| | —— *William* KH | A | 30 Nov 63 |
| 133 | Houghton Charles H. | E | 29 Sept 54 |
| | Houstoun Wallace | R A | 5 May 65 |
| | How Thomas. RM† | 1 L | 8 June10 |
| | *Howard Hon. Edward* † | V A | 13 Apr 65 |
| | —— Edward H. | C | 16 Feb 64 |
| 106 | —— Frederick | M | 16 Aug 60 |
| | —— John H. | Cr | 2 May 57 |
| | Howat William | C | 28 Feb 57 |
| 238 | Howe Frederick U. | A P | 18 Jan 66 |
| | —— *John* | S | 16 July 11 |
| *DY* | —— Richard B. | Ch | 10 Jan 45 |
| 90 | Howes Thomas | L | 7 Feb 63 |
| | —— *George* | C | 1 Aug 60 |
| | Howorth William | Cr | 19 Jan 67 |
| | *Hubbard William (a)* | C | 1 Apr 56 |
| *PW* | —— *William (b)* *y* | Cr | 1 July 64 |
| 253 | Hudson Ernest A. | A S | 10 May65 |
| | —— John † | C | 7 Mar 53 |
| 193 | —— John | S | 11 Nov 62 |
| *PW* | —— Joseph S. | C | 1 Jan 67 |
| 259 | —— Thomas K. | L | 10 Aug 57 |
| | *Huggins James* | P | 30 Mar 09 |
| 149 | Hughes Arthur | A P | 14 Mar 61 |
| *PW CG* | —— Charles M. | M | 16 Aug 60 |
| | —— *John C.* *y* | Cr | 1 July 64 |
| | —— *Robert A.* *y* | Cr | 14 Oct 62 |
| 347 | —— Robert J. | L | 21 Jan 67 |
| 196 | —— Thomas W. | A S | 6 Nov 56 |
| | *Hugo George* *y* | Cr | 14 Apr 64 |
| 418 | —— John T. | A P | 12 Dec 65 |
| 193 | Hull Thomas A. | M | 10 May 55 |
| 422 | Hullet Charles H. RMA | 2 L | 26 June60 |
| | Hulton Edward G. *(act)* | S L | 6 Jan 65 |
| | Hume Francis A. | C | 3 Aug 65 |
| | —— John M. RM | 2 L | 28 June65 |
| 87 | Humpage Richard P. *(act)* | S L | 31 May 67 |
| 107 | Humphrys Robert | S | 7 June65 |
| | *Hungerford Thomas* *w* | Cr | 1 Oct 60 |
| | —— Thomas E. RM | 1 L | 5 Feb 64 |
| | Hunt Charles G. *(act. (Act. Lieut. 21 Jan 67* | S L | 27 Dec 64 |
| 553 | —— George G. | L | 17 Apr 62 |
| | —— Haben B. | M | 28 May 58 |

| Where serving. | Name. | Rank. | Seniority. |
|---|---|---|---|
| 393 | Hunt Henry W. | A P | 22 Feb 67 |
| 592 | —— Robert S. | L | 6 Nov 60 |
| | —— Robert W. B. RN | C | 22 Nov 59 |
| 420 | —— William G. F. | A P | 10 Dec 66 |
| 552 | Hunter Adolph | A P | 4 Aug 63 |
| | —— James E. | Cr | 16 Aug 63 |
| 150 | —— John M. | A S | 23 Sept 59 |
| 576 | Huntley Spencer R. | L | 6 Nov 60 |
| | *Hurdle Thomas* RM | C | 18 Mar 13 |
| | —— *Thomas* RM | M Gen | 2 Dec 59 |
| 524 | Hurlstone Michael O. | A S | 8 June61 |
| 503 | Husbands Henry | S M | 10 Dec 64 |
| 427 | —— James W. | E | 22 May 56 |
| | Huskisson John. RM† *(Paymaster.)* | C | 17 Aug 52 |
| *CG* | Huss Thomas | S Cr | 30 Dec 63 |
| | *Hutcheson Francis D.* | V A | 24 May 67 |
| 180 | Hutchings Henry S. | L | 10 Oct 65 |
| *CG* | —— John | S M | 16 Mar 52 |
| | —— *John C.* | C | 9 Sept 65 |
| | *Hutchinson Charles* | C | 1 July 51 |
| | —— Francis RM | 1 L | 4 Feb 62 |
| | —— Joshua † | Cr | 8 Jan 56 |
| 106 | Hutchison John | Cr | 9 July 61 |
| | —— *William (b)* *y* | Cr | 15 July 61 |
| | —— William B. | P | 6 Apr 62 |
| 263 | Hutton William W. | S M | 4 Mar 63 |
| 204 | Huyghue William F. | P | 25 Apr 54 |
| | *Hyde George* *y* | Cr | 14 Apr 64 |
| 366 | —— William H. | A P | 8 Sept 59 |
| | Hyndman Frederick | A P | 25 Feb 64 |
| | *Hyne Thomas M.* *w* | Cr | 1 Oct 60 |
| 160 | Hynes, John. | A P | 11 June65 |
| 389 | IBBETT WILLIAM J. | E | 7 Dec 59 |
| 90 | Icely Charles | E | 24 Apr 57 |
| | Ick Charles C. | P | 29 Aug 54 |
| | *Illingworth Abraham* | S | 16 Nov 08 |
| | *Imrie William* | M | 6 May 58 |
| 93 | Inch William L. | P | 19 Apr 47 |
| | Inches, Charles J. | E | 18 July65 |
| | *Incledon George* | A S | 30 June24 |
| 53 | —— George W. R. BA | Ch N I | 22 June58 1 Dec 60 |
| *GSP* 387 | Inglefield Edward A. | C | 7 Oct 53 |
| | —— Frederic W. | L | 17 Nov 57 |
| | —— Valentine O. | Cr | 13 Apr 48 |

Digitized by Google

| Where serving. | Name. | Rank. | Seniority. |
|---|---|---|---|
| 170 | Ingles John C. | S | 10 May 56 |
| 93 | —— John | L | 17 Apr 62 |
| | *Inglis Charles* | C | 1 Apr 56 |
| 93 | —— Charles D. | Cr | 11 Apr 66 |
| 532 | —— Frank | M | 13 Sept 54 |
| *CSV* | —— Henry W. | M | 11 Apr 55 |
| | —— James † | Cr | 1 Jan 58 |
| | —— James W. RM | 1 L | 8 Nov 59 |
| 392 | —— John B. | A P | 7 June 65 |
| | —— *Stewart N.* *y* | Cr | 1 July 64 |
| | Ingram Augustus H. † | C | 5 June 56 |
| 170 | —— Herbert F. W. | C | 9 May 63 |
| 548 | Inman James RM | 1 L | 16 May 62 |
| 726 | —— William MD | A S | 8 June 61 |
| 418 | —— William B. | A P | 12 Sept 64 |
| | —— William J. | A S | 16 Dec 61 |
| | Innes Arthur J. | Cr | 30 Jan 61 |
| 359 | —— Ashley N. | A P | 2 May 66 |
| 287 | —— Edward S. | 1 L | 23 Oct 66 |
| 193 | Inskip George H. | M | 14 Jan 54 |
| | —— *Peter P.* *y* | Cr | 1 July 64 |
| 79 | —— Robert M. | Ch / N I | 14 June 53 / 22 Dec 36 |
| 423 | Ireland Arthur J. MD | AS | 17 Oct 56 |
| | *Irvine James* *y* | Cr | 10 Apr 63 |
| 162 | —— John D'A. | L | 15 May 58 |
| 196 | —— Robert MD | S | 10 May 56 |
| 90 | —— St. George C. D'A. | Cr | 29 Jan 63 |
| 53 | Irwin Ahmuty | S | 29 Sept 55 |
| | —— *Joseph* *w* | Cr | 1 Oct 60 |
| | —— *James* *w* | Cr | 1 Oct 60 |
| 418 | —— Thomas A. | A P | 15 Feb 66 |
| | Isaacson Henry B. RM | 1 L | 21 May 62 |
| | Ives William H. | L | 20 Apr 55 |
| | *Jack Albert A.* | A S | 1 Oct 40 |
| | —— John | S S | 21 Feb 67 |
| | Jackson Benjamin S. | M | 23 Nov 63 |
| | —— *Caleb* | C | 1 Apr 56 |
| | —— Charles K. | Cr | 13 Nov 54 |
| | —— *Charles S.* *y* | Cr | 1 July 64 |
| *NH* | —— George MA | Cr / N I | 21 Nov 43 / 10 Oct 38 |
| 77 | —— George E. G. | M | 2 Mar 66 |
| | —— George E. O. RM | C | 1 Mar 55 |
| | —— *George M.* | C | 15 Apr 62 |
| | —— *George V.* | V A | 24 Mar 67 |
| 521 | —— Gordon | S | 30 Sept 64 |
| 173 | —— Henry M. | Ch | 22 June 58 |
| | —— James H. | P | 13 Nov 54 |
| | —— *John (b)* *z* | C | 8 Feb 66 |
| 193 | —— John M. | Cr | 26 Feb 58 |
| 352 | —— Molesworth G. | Cr | 16 Feb 64 |
| 300 | —— Robert | M | 3 Oct 62 |

| Where serving. | Name. | Rank. | Seniority. |
|---|---|---|---|
| | *Jackson Robert Æ.* *y* | Cr / Gr | 24 July 62 / 9 Feb 55 |
| | —— *Robert N.* MA | Cr / N I | 46 Apr 55 |
| | —— *Thomas (b)* *y* | Cr | 24 July 62 |
| 93 | —— Thomas S. | L | 22 Mar 64 |
| | —— William T. F. | Cr | 24 Jan 61 |
| 459 | Jacob Augustus | L | 26 Nov 59 |
| 3 | —— John H. | 2 L | 9 Dec 65 |
| 445 | —— Stephen H. | Ch | 1 Mar 54 |
| 142 | Jaffray Robert R. (act) | S L | 26 July 65 |
| | Jago Charles T. | G | 11 Apr 66 |
| | —— Daniell M'Dan. | S Cr | 14 June 3 |
| 433 | —— Edward W. | A P | 6 Dec 63 |
| | —— Edwin | P | 10 May 55 |
| | —— *John S.* | Cr | 1 July 64 |
| 204 | James Charles E. | A P | 29 Aug 58 |
| 518 | —— Frederick M. | A P | 24 May 66 |
| | —— *Henry* *w* | Cr | 1 Oct 60 |
| | —— John W. | Cr | 25 July 64 |
| *CG* | —— Percy V. | M | 17 Dec 60 |
| *CG* | —— Robert † | S Cr | 11 June 63 |
| | —— William C. RM | 2 L | 27 June 64 |
| 44 | —— William H. | M | 26 July 65 |
| | *Jameson Francis T.* | M | 4 Nov 53 |
| *CHP* | —— *Hugh* | D I H | 5 Oct 64 |
| 496 | —— Thomas MD | A S | 20 Aug 58 |
| | *Jamison William P.* *w* | Cr | 1 Apr 62 |
| | *Janns Charles* *x* | Cr | 11 Sept 55 |
| *CG* | Jardine William | Cr | 11 Apr 64 |
| 252 | Jarrad Fredk. W. | S M | 23 Mar 65 |
| 90 | Jeans Joseph W. | N I | 17 Mar 54 |
| | —— William D. | P | 14 Sept 50 |
| | *Jehlyes John* *w* | Cr | 1 Oct 60 |
| | *Jefferis Charles* *x* | Cr | 14 Mar 60 |
| | Jeffersan John MD | A S | 24 May 56 |
| | —— John M. | P | 18 Jan 54 |
| | Jeffery James | S Cr | 11 June 63 |
| | —— James RM | 2 L | 16 Apr 49 |
| | —— *William* | S Cr | 11 June 63 |
| 168 | Jeffreys Andrew C. | A P | 19 Apr 64 |
| 58 | —— Edmund R. (act) | S L | 2 Oct 65 |
| | —— *George* | P | 10 May 55 |
| | —— *Richard G.* *w* | Cr | 1 Oct 60 |
| | —— William R. RM | C | 11 Aug 59 |
| | Jekyll John R. RM | S L | 8 Dec 66 |
| 352 | —— Joseph W. L. | D | 7 Mar 67 |
| | *Jenkin Charles* | C | 1 Apr 61 |
| 208 | Jenkings Albert B. | S L | 22 June 65 |
| 347 | —— Henry St. V. | L | 22 May 61 |
| 239 | Jenkins Henry C. | A P | 4 May 64 |
| *RM* | —— James CB. MD | S S | 6 Oct 64 |
| | —— John T. | S S | 31 May 62 |
| | —— Robert CB. | G | 30 Dec 57 |
| *CSV* | —— Robert P. | L | 21 Oct 54 |
| | —— *William J.* | P | 28 May 52 |
| | *Jenkinson Henry* | A | 16 June 62 |
| | *Jenner George* *y* | Gr | 20 Jan 64 |

Digitized by Google

| Where serving. | Name. | Rank. | Seniority. |
|---|---|---|---|
| | *Jenner Robert* | C | 1 July 64 |
| | Jennings Timothy T. | P | 29 Aug 54 |
| 196 | Jennis William B. | A P | 4 Aug 64 |
| 57 | Jephson Alfred | L | 10 Dec 61 |
| | —— *James S. y* | Cr | 1 July 64 |
| 442 | Jermain Edward J. | L | 19 May 59 |
| | *Jerningham Arthur W.* | R A | 24 May 67 |
| | *Jervis Sir H. Meredyth* | | |
| | *Jervis White, Bart. y* | Cr | 15 Apr 58 |
| | —— *Jocelyne J. W. J. w* | Cr | 23 Mar 67 |
| | —— *William H.* | R A | 15 June64 |
| | Jervois Robert D. D. | RM 2 L | 28 Dec 64 |
| | Jesse Richard † | Cr | 2 Feb 57 |
| | *Jewell, Thomas W.* | S S | 13 May 59 |
| *KW* | *Jewers Richard F. x* | Cr | 7 Aug 61 |
| 9 | Jillard Joseph B. | E | 17 Feb 62 |
| | *Joachim Richard* | C | 1 Aug 60 |
| 442 | Jocelyn William H. | L | 15 Mar 65 |
| *PW NP* | Johns Richard † | S Cr | 11 June63 |
| *CG* | —— Stephen | S Cr | 11 June63 |
| 79 | Johnson Alfred C. MA | N I | 20 Oct 55 |
| 708 | —— Arthur B. | A S | 2 Mar 58 |
| 641 | —— Cecil F.W. | L | 8 Apr 63 |
| | —— Charles A. M. W. | L | 13 June66 |
| | —— *Charles R.* | C | 22 Nov 56 |
| | —— George † | C | 5 Feb 58 |
| *PW* | —— *George C. J. y* | Cr | 1 July 64 |
| 520 | —— George R. | A P | 3 May 65 |
| 649 | —— John B. | M | 2 Mar 66 |
| | —— John O. | C | 10 May 56 |
| 208 | —— John R. | E | 21 Feb 55 |
| 181 | —— Maurice | E | 11 May 48 |
| 356 | —— Samuel A. | L | 7 Mar 67 |
| | —— Thomas H. | N I | 28 May 56 |
| 252 | —— Valentine F. | M | 1 Oct 56 |
| 143 | —— William | P | 11 Nov 51 |
| *GHP* | —— *William* | N I | 11 Feb 41 |
| | —— William F. | Cr | 16 Dec 65 |
| | —— William N. G. | RM 1 L | 10 Dec 58 |
| | —— William W. P. † | V A | 24 May 67 |
| | Johnston Alfred W. BRM | 1 L | 22 Apr 62 |
| | —— Andrew C. | A S | 2 Apr 57 |
| 294 | —— Charles G. | M | 23 Sept 55 |
| 373 | —— Duncan McN. | MD A S | 17 Sept 58 |
| 435 | —— Frederick A. | E | 23 Nov 63 |
| | —— *Gabriel* | Cr | 1 July 64 |
| | —— George RM | 1 L | 1 Feb 58 |
| *NP* | —— *Henry w* | Cr | 1 Oct 60 |
| | *Johnston James C. w* | Cr | 1 Jan 64 |
| | —— James W.* MD | 1 H | 21 Mar 64 |
| | —— *Patrick y* | Cr | 1 July 64 |
| | —— *Robert y* | Cr | 8 July 61 |
| | —— William † | M | 1 Oct 56 |
| | —— William RD | A S | 13 Oct 60 |
| | Johnstone Arthur H. J. | C | 3 June65 |
| 446 | —— Charles | L | 15 Mar 65 |
| 206 | —— Edward M. MA | Ch | 30 Jan 60 |
| | —— *Frederic E.* | N I | 25 Apr 54 |
| *GG* | —— Henry Ro | Cr | 1 Jan 65 |
| | —— *Henry H. y* | Cr | 24 Nov 62 |
| 87 | —— James | S | 1 July 64 |
| 333 | —— Pearson C. | L | 10 Aug 60 |
| 3 | —— Somerset J. (*act*) | S L | 15 Mar 65 |
| | —— *William* | C | 5 June67 |
| | —— William G. H. | C | 29 Oct 58 |
| *GSP* | —— *Sir* William J. H. KCB | A | 30 Sept 64 |
| | Jolley William R. | Ch | 24 Sept 63 |
| | | N I | 8 Apr 54 |
| 323 | Jolliffe Charles BRMA | Cr | 16 Mar 55 |
| | —— *John* | Sr | 25 May 59 |
| | —— Joseph H. RM | Cr Col. | 6 Aug 50 |
| 402 | —— Robert C. | L | 10 Nov 66 |
| | —— *Hon.* Walter H. | L | 28 June 66 |
| | —— William BM † (*Paymaster*) | C | 7 Mar 67 |
| | —— William K. | C | 10 Jan 52 |
| *GH* | *Jones Arthur* | P | 11 Apr 66 |
| *CG* | —— Charles G. | Cr | 7 Dec 44 |
| | —— *Charles H.* | P | 11 Apr 65 |
| 436 | —— Charles W. | L | 6 Mar 46 |
| | —— Frederick W. B. | L | 16 June65 |
| 347 | —— George W. | P | 22 Mar 64 |
| | —— Harrington R. | P | 1 Dec 63 |
| 262 | —— Howard S. RM | C | 4 Oct 50 |
| | —— *James O.* | M | 11 Dec 63 |
| | —— *Jeremiah L.* | P | 19 Mar 55 |
| 448 | —— John | M | 12 July 26 |
| 315 | —— John A. | S M | 10 Aug 57 |
| 346 | —— John G. | L | 19 June66 |
| | —— John W. | L | 16 June65 |
| | —— *Sir* Lewis T. KCB | V A | 16 June65 |
| *CG* | —— Loftus F. | Cr | 2 Dec 65 |
| 392 | —— Oliver J. (*Commodore 2nd class, and Senior Officer at Hong Kong.*) | C | 4 Oct 61 |
| *DY VY NH* | | | 29 Sept 55 |
| 287 | —— Owen | E | 23 Dec 58 |
| | —— Owen T. BRMA | 1 L | 22 Aug 60 |
| | —— *Philip B.* w | Cr | 1 Oct 60 |

Digitized by Google

| Where serving. | Name. | Rank. | Seniority. |
|---|---|---|---|
| *CG* | Jones Robert E. | M | 2 June 56 |
| | ——— Robert W. M. | P | 29 Aug 54 |
| | ——— *Theobald* | A | 12 Sept 65 |
| | ——— Theodore M. | C | 11 Apr 66 |
| | ——— *Thomas (c)* *y* | Cr | 1 July 64 |
| | ——— Vernon | M | 3 Oct 62 |
| | ——— *William (a)* *y* | Cr | 20 July 63 |
| 188 | ——— William | A S | 20 May 64 |
| 393 | ——— William G. | C | 20 Aug 61 |
| 323 | Jordan Charles F. | E | 19 Jan 67 |
| 267 | Jory William S. | E | 7 May 53 |
| 145 | Joynson Thomas O. | P | 16 Apr 66 |
| | *Justice Francis W.* *y* | Cr | 1 July 64 |
| | ——— Henry H. | L | 16 June 65 |
| | ——— *Robert* *y* | Cr | 1 July 64 |
| 180 | Kane Henry C. | L | 31 Aug 64 |
| 433 | Karslake Wollaston C. | L | 28 Nov 63 |
| | *Katon James E.* | C | 1 Jan 56 |
| 266 | Kay Albert E. | L | 31 Aug 62 |
| | ——— Henry M. RM | 1 L | 7 May 59 |
| | ——— *John* | D I H | 14 Apr 41 |
| | ——— *Joseph H.* | C | 1 Jan 65 |
| | Keane Edward † | Cr | 21 Nov 58 |
| 425 | ——— *Hon.* George D. | C | 9 July 55 |
| 371 | ——— Joseph H. | E | 18 Sept 61 |
| | Kearns Edward | S M | 19 May 66 |
| | *Keatley John S.* | C | 1 Aug 60 |
| | Keats John S. | Cr | 11 Apr 66 |
| | ——— William † | A | 11 Jan 64 |
| 53 | Keelan Patrick | A S | 8 Mar 59 |
| | *Keele Henry W.* MD | S | 3 Apr 12 |
| | *Keeling John J.* | C | 1 Aug 60 |
| 50 | Keenan Constantine | S | 14 Feb 65 |
| | Keene George R. | L | 25 Feb 52 |
| | Keeton George K. | E | 16 Sept 47 |
| 392 | Keigwin George S. *(act)* | S M | 10 Mar 67 |
| 509 | Kell George | A S | 1 July 64 |
| 238 | Kellett Henry CB | R A | 16 June 62 |
| *DY* *VY* | *(Superintendent of Malta Dockyard, &c.)* | | |
| | *Kellock John* | S Cr | 11 June 63 |
| | Kelly Benedictus M. † | A | 27 Apr 63 |
| | ——— *Edward (b)* *y* | Cr | 1 July 64 |
| | ——— Edward | Cr | 1 Mar 65 |
| 518 | ——— Henry H. RMA. | 1 L | 26 Apr 61 |
| | ——— Henry J. | P | 25 Apr 54 |
| *PW* | ——— Henry L. † | M | 10 Dec 57 |
| | ——— *William* | R A | 23 Mar 63 |
| 344 | ——— William E. | P | 9 Apr 57 |
| | *Kelsall Henry* MD | S | 28 Dec 27 |
| | ——— Theophilus M. | Cr | 11 Apr 66 |
| | Kelso Edward B.P. | L | 16 Sept 63 |

| Where serving. | Name. | Rank. | Seniority. |
|---|---|---|---|
| | *Kemble Frederick* | C | 1 July 64 |
| 294 | ——— Horatio F. | S L | 29 Aug 65 |
| *CG* | Kemp Elijah J. | M | 10 May 56 |
| 352 | ——— Francis R. B. | L | 21 Jan 67 |
| | *Kempe John* *w* | Cr | 1 Apr 65 |
| | *Kendall Charles* | P | 29 May 13 |
| | *Kenderdine John* *y* | Cr | 10 Apr 63 |
| 294 | Kennedy Andrew J. | Cr | 11 Apr 66 |
| | ——— *Arthur* *w* | Cr | 31 Mar 66 |
| | ——— Charles A. RM | 1 L | 7 Jan 65 |
| | ——— *Hugh* RM | C | 26 Oct 48 |
| | ——— *John D.* | N I | 15 June 38 |
| 201 | ——— John J. CB | C | 1 Feb 56 |
| | ——— John W. A. RM | LsCol. | 10 Nov 66 |
| 518 | ——— William R. | L | 9 Dec 57 |
| | *Kennett Edward H.* *w* | Cr | 3 Jan 66 |
| | *Kenney Edward H.* | C | 1 July 64 |
| | Kennicott Benjamin D. RM | 1 L | 14 Apr 59 |
| *PW* | ——— Gilbert † | C | 9 Feb 59 |
| | *Kensington* Rt. Hon. *William* Lord | C | 1 Apr 56 |
| | *Kent Alexander* LLD | Ch P | 5 Sept 64 |
| 393 | ——— Charles J. | L | 15 June 65 |
| | ——— George | E | 8 Dec 63 |
| 553 | ——— George F. M. | A P | 21 Nov 66 |
| | ——— *Joseph H.* ‡ | S | 26 Apr 11 |
| | ——— *Henry* | C | 1 Apr 56 |
| 285 | ——— Hunter | L | 15 May 38 |
| | ——— *William G. C.* | C | 1 July 51 |
| 431 | Keogh Frederick A. | A P | 14 June 59 |
| | Keown Thomas H. | S | 1 Oct 41 |
| 422 | Keppel *Hon. Sir* Henry KCB (*Commander-in-Chief, China.*) | V A | 11 Jan 64 |
| 638 | ——— Leicester C. | L | 19 May 59 |
| *CG* | Kerby Edward F. | Cr | 16 Feb 64 |
| 351 | Kerr Alexander R. | L | 16 June 65 |
| *GSP* | ——— *Right Hon. Lord* | | |
| 180 | Frederic H. | C | 10 Dec 52 |
| | ——— *George C.* *y* | Cr | 1 July 64 |
| | ——— Henry S. | Cr | 16 Nov 66 |
| 62 | ——— Howard | L | 17 Dec 57 |
| 581 | ——— *James* *x* | Cr | 4 Dec 66 |
| | ——— James H. | M | 2 June 56 |
| 422 | ——— *John J.* *y* | Cr | 1 July 64 |
| | ——— *Patrick* *y* | Cr | 1 July 64 |
| | ——— *Robert* | R A | 6 Apr 66 |
| 393 | ——— *Lord* Walter T. | L | 5 Sept 59 |
| | ——— William D. MD | S | 22 May 46 |
| *DY* | Kevern Charles T. S. | S S | 13 May 59 |
| | ——— *Richard C.* *y* | Cr | 1 July 64 |
| | Key Astley C. CB (*Acting Director-General of Naval Ordnance.* | R A | 20 Nov 66 |
| 3 | ——— Benjamin H. | L | 26 Nov 59 |
| 204 | ——— Edmund H. | A P | 7 June 65 |

Digitized by Google

| Where serving. | Name. | Rank. | Seniority. |
|---|---|---|---|
| | Key Gilbert T. | Cr | 11 Apr 66 |
| 524 | Keyser Francis H. | L | 25 Jan 66 |
| 240 | Kidd Matthew | E | 16 June 58 |
| 48 | Kiddle James | M | 10 May 54 |
| 405 | ——— John | P | 10 Nov 65 |
| 422 | ——— William W. | M | 3 Nov 53 |
| | *Kilroy Alexander* | S S | 13 May 59 |
| 306 | Kinahan Richard G. | L | 19 May 59 |
| 201 | King Alfred N. C. | A P | 25 Jan 65 |
| 443 | —— Charles C. RMA | 1 L | 11 May 65 |
| 393 | —— George St. V. CB (*Commander-in-Chief, China.*) | V A | 20 Mar 67 |
| | ——— *Henry (a)* | C | 19 Mar 52 |
| | ——— *Henry (b)* | C | 1 July 64 |
| *CSV* | —— Henry B. | Cr | 29 Sept 55 |
| *DY* | —— John | S S | 26 Apr 64 |
| 3 | —— John F. King (*act*) | S L | 5 June 67 |
| | ——— *John W.* | S Cr | 11 June 63 |
| | ——— *Richard* | S | 26 Jan 55 |
| 393 | —— Richard H. D. | L | 8 Feb 60 |
| | —— Uriah H. RM | Q M | 23 Oct 57 |
| 75 | —— William | S M | 3 Mar 64 |
| | ——— *William G. N.* | C | 1 Apr 56 |
| | *Kingcome* Sir *John* KCB | V A | 5 Mar 64 |
| 204 | Kingscote Anthony | S L | 19 Dec 65 |
| | *Kingston Arthur B. w* | Cr | 1 July 64 |
| | ——— Augustus J. | C | 21 Nov 64 |
| 362 | ——— *Rev.* John | Ch | 13 Nov 66 |
| | *Kinnear Charles R.* MD | DIR | 21 Mar 67 |
| | Kinsman Charles J. RMA | 1 L | 11 Aug 59 |
| | ——— Edward RM | 1 L | 19 Oct 60 |
| | ——— *James B. w* | Cr | 31 Mar 66 |
| | ——— William J. RM | C | 10 July 56 |
| 1 | Kipling Thomas | A S | 24 June 59 |
| 323 | Kirchhoffer Robert B. RM | 2 L | 8 Dec 64 |
| *AO* 80 | Kirkness James L. | A P | 7 Apr 64 |
| | *Kisbee Thomas* | C | 1 Aug 60 |
| 446 | Kitchen Henry E. | P | 15 Aug 64 |
| | *Kitson Edward* MA | Ch | 28 Apr 29 |
| 306 | ——— George A. N. RMA | 2 L | 4 Feb 62 |
| *NP* | *Knapman Edward y* | Cr | 8 Apr 58 |
| | ——— *William S.* RM | C | 31 July 26 |
| 79 | Knapp John H. MA | Ch / N I | 20 Mar 54 / 10 Apr 54 |
| 79 | ——— Kempster M. BA | N I | 1 Apr 44 |
| *CG* | Knevitt Herbert P. | Cr | 11 Apr 66 |
| | Knight Frederick C. RM† | 1 L | 29 Dec 47 |
| 53 | ——— John E. | M | 28 May 58 |
| | *Knighton Charles (b) w* | Cr | 14 June 67 |
| 25 | Knocker Hugh H. | Cr | 19 Sept 63 |
| | ——— *William y* | Cr | 20 July 63 |
| | *Knolles Henry y* | Cr | 1 July 64 |
| | *Knott Owen P.* | C | 1 July 64 |
| *CG* | Knowles Charles G. F. | Cr | 1 Mar 65 |
| *CG* | Knox Henry N. | Cr | 3 June 65 |
| | ——— *Marcus w* | Cr | 3 Jan 65 |
| 142 | Kooystra Horatio W. P. | A P | 8 Apr 61 |
| | Krabbé, Frederick J. † | S Cr | 11 Oct 66 |
| | Kuper *Sir* Augustus L. KCB | V A | 6 Apr 66 |
| 272 | Kuper Frederick W. E. | L | 21 Nov 64 |
| | Kynnersley Thomas A. S. | L | 17 Jan 60 |
| 356 | Kynsey Josiah F. | A S | 6 Jan 60 |
| 402 | La Coste Charles F. RM | 1 L | 13 July 60 |
| 306 | ——— George S. | S L | 31 Aug 65 |
| | Lacy Edward | C | 23 June 62 |
| 107 | — Thomas B. | S L | 5 Mar 67 |
| | *Ladd Charles P. w* | Cr | 1 Oct 60 |
| | *Laen Thomas z* | Cr | 4 Nov 53 |
| | *Lafargue Charles A. w* | Cr | 23 May 62 |
| 442 | La Grange Conrad L. W. | A P | 10 Dec 64 |
| 452 | La Primandaye Clement | L | 18 Sept 63 |
| 532 | Lake Atwell P. M. | L | 8 Apr 63 |
| | ——— *Willoughby* | C | 1 Apr 56 |
| | ——— *Willoughby J.* | C | 1 Jan 59 |
| | Lakin Thomas RM | 1 L | 3 Jan 65 |
| | Lambe John W. | Cr | 11 Apr 66 |
| | Lambert Edward H. G. | C | 9 July 61 |
| | ——— *Sir* George R. GCB† | A | 15 Dec 63 |
| 176 | ——— John | A S | 21 Nov 62 |
| 1 | ——— Patrick G. | E | 4 Aug 59 |
| 240 | ——— Richard B. | L | 22 May 61 |
| 106 | ——— Rowley CB (*Commander 2nd Class and Senior Officer Australia.*) | C | 29 Sept 55 |
| 87 | ——— Walter M. RMA | 1 L | 18 May 65 |
| *AdC* | Lambrick George RM | Col | 11 Mar 65 |
| 452 | Lamont James | E | 26 Feb 58 |
| | *Lance George A.* | P | 17 Apr 44 |
| | *Land John* RM | Lt Col | 15 Aug 53 |
| | *Lane Alexander* MD | S | 7 Jan 31 |

Digitized by Google

| Where serving. | Name. | Rank. | Seniority. |
|---|---|---|---|
| | *Lane Alfred W.* . . MA | N 1 | 1 Sept 37 |
| 287 | —— Henry E. W. . RM | C | 26 Mar 62 |
| | *—— John E.* . . x | Cr | 2 Dec 62 |
| 294 | —— William W. . . | N 1 | 28 May 66 |
| 420 | Lanesborough *Rt. Hon.* John V. D. *Earl of* . | Cr | 2 Nov 66 |
| | Lang Edward W. . . | Cr | 24 Apr 56 |
| | —— George M. . . | P | 11 Nov 51 |
| 336 | —— Henry B. . . | L | 24 Aug 66 |
| 193 | —— James H. . . MA | Ch N 1 | 6 Dec 45 |
| 496 | —— William M. . . | L | 2 Sept 63 |
| 563 | Langdon Charles H. C. | M | 1 Jan 67 |
| | *—— William* . . x | Cr | 4 June64 |
| | Langford *Thomas N.* . | C | 1 Apr 56 |
| | —— Charles St. L (*act*) | S L | 26 Mar 66 |
| | *—— William B.* RM | M Gen | 24 Aug 58 |
| | Langley George C. . RM (*Deputy Adj.-General of Royal Marines*) | M Gen | 10 Nov 66 |
| 519 | —— John H. . . | Ch E Ins. | 6 July 66 |
| | Langton Thomas W. † | Cr | 4 Nov 52 |
| | *Langworthy John* . . | Cr | 1 July 64 |
| 93 | —— Harry . . | A P | 12 Aug 63 |
| | *Lanphier Vernon* . . x | Cr | 2 Nov 58 |
| | *Lapidge Charles H.* w | Cr | 1 Oct 60 |
| 140 | —— William F. . . | P | 30 Sept 50 |
| 452 | La Primandaye Clement | L | 18 Sept 65 |
| 589 | Larcom Thomas H. . | L | 28 Nov 63 |
| | *Lardner Jason* . . . | D 1 H | 23 Jan 63 |
| | Lascelles *Hon.* Horace D. | Cs | 11 Apr 66 |
| | *—— John* . . . y | Cr | 1 July 64 |
| | *Lash Nicholas B.* . † | P | 18 Jan 34 |
| *NP* | *Laston Samuel H.* . w | Cr | 1 Oct 60 |
| 93 | Latham Weyland M. | L | 13 Mar 61 |
| | *La Touche Ashley* . w | Cr | 27 Apr 66 |
| 616 | Lauder Henry S. . . | A S | 16 June 60 |
| | Lauderdale, *Rt. Hon.* Thomas, *Earl of* KCB (*First and principal Naval Aide-de-Camp to the Queen.*) | V A | 30 Nov 63 |
| | *Laughlin Alexander.* . | S | 10 Mar 15 |
| | Laughton John K. . BA | N 1 | 27 Dec 53 |
| | *Lawie George* . . . | C | 1 July 64 |
| | *Lavington Thomas* . w | Cr | 1 Oct 60 |
| 373 | Law Edward D. . . | L | 31 Aug 61 |
| 543 | —— Edward G. F. (*act*) | S L | 22 Mar 66 |
| 511 | —— Frederick C. . . | L | 10 Dec 61 |
| | *Lawless Edmund* . . | S | 26 Jan 55 |
| 439 | —— George . . . | A P | 28 Oct 65 |
| 393 | —— John W. . . | N 1 | 16 Dec 54 |
| | Lawrance Walter . . | S S | 6 Oct 64 |
| *CG* | Lawrence James H. . | M | 21 June59 |
| | —— Joseph E. W. (*Paymaster*) . . RM A† | C | 13 Nov 52 |
| | *Lawrence Thomas* . y | Cr | 15 July 56 |
| 180 | Lawrenson George R. . | A S | 4 Aug 62 |
| 422 | —— Richard C. P. . . | A S | 2 Jan 57 |
| *CG* | Lawson Edward J. . . | Cr | 16 Feb 64 |
| 78 | —— Robert H. C. . | L | 23 Nov 63 |
| | —— George H. . . | L | 9 Nov 64 |
| | *Laye Henry* T. . . w | Cr | 1 July 64 |
| 309 | Layland Henry J. . . | E | 4 Aug 56 |
| | *Layton Henry* . . . | S M | 15 June64 |
| 287 | Leach Robert O. . . | Cr | 9 May 63 |
| 188 | Leacock Arthur St. J. (*act*) | S L | 18 Dec 65 |
| | Leahy James W. . . | S | 4 Mar 67 |
| | Lean Edward S. . . | A P | 10 Jan 60 |
| *PW* | *—— Francis* . . . | P | 10 Nov 50 |
| | —— Francis . . RM | C | 27 Mar 62 |
| | —— James S. . . † | Cr | 28 July 51 |
| | Le Breton Alexander RM | 2 L | 23 June 65 |
| | *Lechmere John* . . y | Cr | 9 Feb 60 |
| | Leckie Charles T. . . | C | 17 Sept 58 |
| | Lecky James . . RM | 1 L | 25 June62 |
| 323 | Le Coeq William G. . | L | 11 May 63 |
| 523 | Lee Arthur A. . (*act.*) | S L | 24 June65 |
| 340 | —— Charles D. . . | A P | 31 Mar 60 |
| 188 | —— John H. . (*act*) | S L | 28 Mar 66 |
| | —— John . . . | E | 4 Feb 59 |
| | —— William . . RM † | C | 12 Feb 42 |
| *CG* | —— William F. . . | Cr | 3 June65 |
| | *—— William A. R.* . w | Cr | 11 Mar 63 |
| 518 | —— William S. . . | L | 11 Sept 66 |
| *PW* | *—— William V.* . y | Cr | 1 July 64 |
| | Leeds Joseph R. RMA † | 1 L | 14 Apr 59 |
| | Leeke *Sir* Henry J. KH. KCB. | A | 11 Jan 64 |
| *NH* | Lees Charles A. MD | A S | 7 Feb 57 |
| 393 | Leet Edward W. (*act*) | A S | 10 Feb 66 |
| *CG* | —— Henry K. . . | Cr | 11 Apr 66 |
| *CSV* | Leethem Thomas . . | M | 20 Sept 60 |
| | *Lefebvre Nicholas* . . | C | 20 Oct 53 |
| 453 | Lefroy Benjamin L. . | Cr | 25 Mar 63 |
| | *Legard James A.* . . | C | 1 Apr 56 |
| | Legh William F. . . | L | 27 Nov 54 |
| *GHP* | *Le Grand Frederick W.* MD | D I H | 1 Nov 64 |
| 196 | —— Frederick G. RM | C | 5 Nov 64 |
| | Leigh Charles . . . | P | 24 Sept 66 |
| 519 | Leiningen, *His Serene Highness* Ernest L. V. C. A. J. E., *Prince of* GCB | C | 25 Oct 60 |
| 184 | Leith Alexander J. (*act*) | S L | 19 Sept 66 |
| | Lemon Thomas CB RM | L Gen | 13 Feb 67 |
| | *Le Neve Anselm P.* . y | Cr | 19 Feb 58 |
| | Lennox John M. . RM | C | 29 Dec 62 |
| 554 | Lenon John F. . . . | L | 3 June56 |
| | Leonard Frederick L. . | S | 21 Sept 61 |

Digitized by Google

| Where serving. | Name. | Rank. | Seniority. |
|---|---|---|---|
| 294 | Leonard Henry B. RM† | C | 14 Mar 54 |
| | ——— *Peter** . MD | I H | 15 Mar 65 |
| 262 | Leslie George . . RM | C | 7 May 59 |
| | *Lester Charles S.* . MD | S | 7 Apr 55 |
| *PW* | ——— *William* . . *x* | Cr | 20 Apr 63 |
| *NP* | | | |
| 393 | Le Strange Chas. S. (*act*) | S L | 17 Dec 66 |
| | *Lethbridge John* . . *y* | Cr | 1 July 64 |
| 452 | ——— Thomas B. | C | 19 Sept 63 |
| 351 | Leventhorpe Thomas H. | S L | 17 July 65 |
| 78 | Levis John S. . . MD | A S | 11 Dec 60 |
| | Lew Albert . . . . | P | 10 May 55 |
| 280 | ——— William F. . . | M | 14 Jan 57 |
| | Lewin George R. . MA | Cb | 5 July 33 |
| 180 | ——— William H. . . | L | 13 Mar 66 |
| *NP* | *Lewis Frederick* . . *x* | Cr | 16 June 53 |
| | ——— Frederick W. . | L | 13 June 56 |
| | ——— *Henry* (*a*) . *x* | Cr | 14 July 61 |
| *PW* | ——— Henry . . . RM† | 1 L | 4 Aug 13 |
| 195 | ——— James . . . | P | 21 Oct 54 |
| | ——— John . . . RM | Q M | 1 Sept 57 |
| | ——— Joseph . . . | P | 31 May 48 |
| | ——— *Richard F.* . *w* | Cr | 1 Oct 60 |
| | ——— Somers R. . RM | 1 L | 21 Sept 64 |
| *PW* | | | |
| *NP* | ——— Thomas A. . † | Cr | 15 Oct 56 |
| 463 | ——— Thomas O. . . | E | 11 June 62 |
| | ——— *William* (*b*) . *y* | Cr | 1 July 64 |
| 349 | ——— William . . | E | 23 Apr 61 |
| | Ley Frederick . RM | C | 2 Apr 63 |
| 90 | ——— Henry S. . . . | M | 19 Aug 56 |
| | *Leycester Edmund M.* . | C | 17 Apr 66 |
| | Liardet Augustus B. RM | 1 L | 10 Nov 66 |
| 77 | ——— Edward A. . . | L | 21 Apr 6 |
| | ——— Edward A. M. RM | 2 L | 13 Dec 65 |
| 119 | ——— Francis F. . . | S L | 26 July 65 |
| 258 | ——— Frederick C. W. . . . . | L | 13 Sept 55 |
| | ——— *William* . . *y* | Cr | 9 Apr 59 |
| | *Libby Samuel* (*a*) . *z* | Cr | 27 Mar 67 |
| 520 | ——— Samuel (*b*) . . | M | 3 Sept 58 |
| 262 | Liddell George . . . | A P | 12 Mar 66 |
| | ——— *Henry* . . . | D I H | 23 Jan 63 |
| | ——— *James* . . *y* | Cr | 1 July 64 |
| | ——— James G. . . | M | 18 Nov 64 |
| | ——— *Sir* John* MD. KCB (*Retired Director General of the Medical Department*) | | |
| 53 | ——— John . . . . | Cr | 3 Nov 63 |
| 525 | ——— Silas H. . . . | M | 30 June 66 |
| 548 | ——— William H. . . | Cr | 30 Sept 63 |
| | *Liddon Matthew* . . | C | 1 Apr 56 |

| Where serving. | Name. | Rank. | Seniority. |
|---|---|---|---|
| | Lidstone William . . | S M | 26 May 31 |
| | *Liebenrood John* . . | C | 1 Sept 62 |
| *NP* | *Lilburn James R. R. y* | Cr | 1 July 64 |
| 240 | ——— Selby . . . | S M | 28 Apr 64 |
| 140 | Lilburne James . . MD | S | 5 June 57 |
| 284 | Lillicrap James W. A. E. RMA | 1 L | 10 Sept 61 |
| | ——— *Walter W.* HM | C | 17 May 48 |
| | Lillingston Neale D. F. | L | 5 Jan 57 |
| 306 | Lima Frederick . . | P | 1 Nov 59 |
| | *Lincoln Henry* . . *y* | Cr | 1 July 64 |
| 524 | Lindeman George S. . | S L | 14 Oct 65 |
| | Lindsay Charles D. . | P | 2 Dec 56 |
| | ——— Charles G. . | Cr | 1 Apr 61 |
| | ——— *James* . †MD | S | 16 Sept 16 |
| | Lingard John J. H. † | S Cr | 11 June 63 |
| | *Linton Alexander* . . | S | 21 Feb 25 |
| | *Lipscombe Edwin* . *y* | Cr | 1 July 64 |
| 188 | Lishman James W. . | P | 28 Jan 63 |
| | Litle George A. M. MA | Cb | 12 Apr 43 |
| | *Lewes Naval Prison* | N I | 4 Nov 45 |
| | *Little Alexander* . . | C | 1 July 64 |
| 108 | ——— Archibald . . | L | 25 Jan 66 |
| | ——— Archibald J. . | S S | 6 Jan 60 |
| | ——— *James C.* . . . | P | 16 Apr 35 |
| | ——— John . . BA MB | S | 25 Mar 58 |
| | ——— *Simon R.* . . RM | C | 24 Feb 54 |
| 518 | Littledale Henry W. A. (*act*) | S L | 19 Feb 66 |
| | *Littlehales Edward* . . | C | 1 July 64 |
| 173 | Littlejohns William T. | N I | 4 Mar 64 |
| | Littleton *Hon.* Algernon C. . . . . | L | 15 Mar 65 |
| 62 | ——— Nicholas . . | S | 11 Nov 51 |
| | Llewellyn Fred. R. G. † | M | 29 Sept 55 |
| 252 | ——— Owen J. . . | S | 23 May 61 |
| *CSV* | Lloyd George W. E. . | Cr | 16 Feb 64 |
| | ——— *Gruffyd C.* . *y* | Cr | 1 July 64 |
| *GHP* | ——— *Henry* . . . | C | 10 Aug 60 |
| | ——— Jacob R. . RM† | C | 22 Dec 60 |
| | ——— *John* (*b*) . . *y* | Cr | 14 Sept 58 |
| 150 | ——— John M. . . . | S M | 5 Nov 62 |
| | ——— Reginald H. (*act*) | S L | 26 Sept 63 |
| 369 | ——— Rodney M. . | L | 31 Aug 61 |
| 272 | ——— William H. MD | S | 20 Aug 62 |
| | ——— William V. MA | Cb | 15 Apr 58 |
| | | N I | 12 July 60 |
| *CSV* | Loane Jabez. . . . . | S Cr | 11 June 63 |
| | Loch Francis E. . † | A | 16 June 62 |
| 187 | ——— George M. . . . | S L | 11 Nov 65 |
| 411 | Lockhart George C. E. | S L | 12 Apr 62 |
| | Lockyer William N. L. | Cr | 20 Dec 49 |
| | Lodder Charles A. . † | C | 5 Feb 58 |
| *CG* | ——— Edward F. . . | Cr | 9 May 68 |

Digitized by Google

| Where serving. | Name. | Rank. | Seniority. |
|---|---|---|---|
| | *Lomer Walter* | P | 9 Apr 50 |
| | Loney Edward | S | 30 Aug 61 |
| 423 | —— Henry | S | 23 Jan 56 |
| *DY* | —— John F. *m* | Cr | 24 Jan 65 |
| *CSV* | —— Peter | S Cr | 11 June63 |
| | —— Robert † | C | 6 Aug 52 |
| | —— Robert | P | 4 May 40 |
| *NH* | —— William MD | S S | 18 Feb 63 |
| | Long James † | S Cr | 11 June63 |
| 483 | —— James MD | S | 21 June58 |
| 239 | —— Samuel | L | 24 Apr 60 |
| 463 | Longfield William D. | A S | 8 Oct 61 |
| 3 | Lopez James De B. | S L | 5 Dec 66 |
| 477 | Loraine *Sir* Lambton, *Bart.* | L | 13 Sept 58 |
| | Loring William CB | R A | 7 Mar 66 |
| 193 | Lory Francis J. | P | 1 Nov 62 |
| 489 | —— *Rev.* Henry C. | Ch | 29 May 66 |
| | —— William † | Cr | 28 July 51 |
| 68 | Loudon John *x* | E | 23 Oct 51 |
| | ——— *William* | Cr | 22 July 66 |
| | Louis Charles RM | Col | 10 Nov 66 |
| | —— *William* | R A | 28 Oct 64 |
| | Louttid Duncan J. | S Cr | 11 June63 |
| 543 | Love Charles | M | 30June 66 |
| *Sec* 78 | —— George | P | 26 Nov 58 |
| | —— *Henry O.* | V A | 11 Jan 64 |
| | *Loveless James w* | Cr | 1 Oct 60 |
| *AO* 323 | Lovely William | A P | 30 Mar 61 |
| 411 | Loveridge Alfred C. | S L | 20 Dec 65 |
| | ——— George H. | S Cr | 11 June63 |
| | Lovering Joseph | E | 20 Mar 61 |
| 252 | Low David J. | A P | 12 Sept 66 |
| | Lowcay James M. | P | 30 Jan 51 |
| *ADC* | Lowder Samuel N CB. RM | Col | 5 Nov 64 |
| | Lowe Arthur | R A | 24 Sept 63 |
| *CG* | —— John W. | S Cr | 11 Nov 66 |
| *PW* | Lower William T. (*half-pay*) | S L | 5 Apr 37 |
| | *Lowry William y* | Cr | 1 July 64 |
| 196 | Lowther Francis W. | L | 13 June61 |
| 146 | ——— Marcus | Cr | 13 Dec 59 |
| | Luard Philip E. | Cr | 15 Apr 67 |
| | ——— William G. CB | C | 11 Mar 57 |
| 262 | Lucas Charles D. ⊠ | Cr | 19 Feb 62 |
| 483 | —— Frederick | P | 25 Apr 54 |
| 130 | —— Leonard | A S | 22 Sept 57 |
| 175 | Luce John P. | C | 24 Feb 58 |
| | —— William † | Cr | 9 Jan 54 |
| | *Luckraft Alfred* | V A | 15 June64 |
| | ——— Charles M. (*Lewes Naval Prison.*) | Cr | 29 Sept 55 |
| | ——— John S. (*act*) (*Act Lieut* 7 Mar 67) | S L | 14 Apr 65 |
| | ——— John P. † | S Cr | 11 June63 |
| 336 | Ludgater Frederick J. | RM 1 L | 13 Dec 65 |

| Where serving. | Name. | Rank. | Seniority. |
|---|---|---|---|
| 433 | Lugg John BA | Ch | 29 May 52 |
| | | N I | 18 Nov 52 |
| | Luke William S. | S Cr | 11 June63 |
| 411 | Lumley Thomas | E | 19 June62 |
| | *Lushington Sir Stephen* | GCB A | 2 Dec 65 |
| | Luttrell John A. F. | Cr | 11 Apr 66 |
| 385 | Luxmoore Benjamin | P | 12 Feb 56 |
| | ——— John F. RM | 2 L | 13 Dec 65 |
| | ——— Percy P. | L | 10 Mar 56 |
| *DY* | Lyall David MD | S S | 17 Nov 61 |
| *GHP* | —— *James* | Ch P | 25 Nov 63 |
| | *Lyde George y* | Cr | 7 July 58 |
| *NP* | *Lye Daniel z* | Cr | 1 July 46 |
| | —— John T. RMA | 1 L | 12 May 65 |
| | *Lyell John G.* MD | A S | 14 Apr 26 |
| | —— *Thomas y* | Cr | 1 July 64 |
| 267 | Lyne Augustus A. | A P | 1 July 64 |
| | —— *Charles* | P | 11 May 49 |
| | —— Francis P. | A P | 8 Aug 59 |
| *CG* | Lyon Charles | L | 24 Apr 60 |
| | —— Francis † | Cr | 7 Mar 53 |
| | —— George F. | L | 26 Sept 59 |
| | —— John | P | 14 Mar 57 |
| 164 | Lyons Algernon M'L. | C | 1 Dec 62 |
| 108 | ——— *John* | A | 2 Apr 66 |
| | —— William † | Cr | 2 Jan 60 |
| 415 | Lys Vincent H. (*act*) (*Act Master* 30 June 66.) | S M | 27 Aug 62 |
| | *Lysaght Thomas H.* | C | 13 Apr 66 |
| | Lysons Edmund H. B. | RM 1 L | 2 Apr 63 |
| 267 | Maberly Charles R. | L | 20 Apr 55 |

Digitized by Google

| Where serving. | Name. | Rank. | Seniority. |
|---|---|---|---|
| 206 | M'Aree Francis . . . | S | 23 Jan 56 |
| | M'Arthur Alexander D. | P | 18 Nov 61 |
| | ——— Charles . RM | C | 24 Feb 54 |
| | ——— Edward RMA | C | 14 Apr 59 |
| | M'Ausland Henry . † | M | 27 Oct 52 |
| 352 | M'Avoy Edward . . | E | 28 Jan 65 |
| | ——— James B. . . | P | 17 Sept 58 |
| | *M'Bain James . .* MD | S | 23 Nov 41 |
| 277 | M'Bean Samuel . . | A S | 4 Aug 62 |
| 138 | M'Bride Alexander MD | S | 14 Feb 65 |
| | M'Callum Edward G. RM | C | 11 Aug 58 |
| | ——— Henry A. RM † | C | 1 May 51 |
| | *M'Carogher Joseph* MD‡ | S | 27 Jan 09 |
| 193 | M'Carthy Denis . . | A S | 28 May 59 |
| | ——— Henry H. RM† | C | 7 Nov 51 |
| | ——— Justin T. C. RM† | 1 L | 13 Jan 38 |
| 315 | ——— Thomas . . | S | 16 Apr 62 |
| | M'Cheane William H. RM | 2 L | 28 June 65 |
| | *M'Clatchie Archibald .* | S | 23 Jan 56 |
| 373 | M'Clement Frederick (*act*) . . . . MD | A S | 20 May 67 |
| *NH* | ——— Richard C. | A S | 28 Dec 57 |
| 1 | M'Clintock *Sir F.* Leopold, *Kt.* . . . . *Commodore of the 2nd Class, and Senior Officer at Jamaica.* | C | 21 Oct 54 |
| | *M'Clure Sir Robert J. Le M., Kt.* . . CB | RA | 20 Mar 67 |
| | *M'Coll Duncan* . . . | S | 8 Dec 00 |
| 349 | McConachy Charley W. | M | 30 June 66 |
| 418 | McConaghy Charles (*act*) | A S | 8 Mar 67 |
| | *M'Cormick Robert* . . | D IH | 20 May 59 |
| | M'Crea John D.. . . | C | 15 Apr 62 |
| | ——— *Joseph* . . ‡ | S | 17 Feb 19 |
| | ——— Robert C. . † | V A | 14 Nov 63 |
| | *M'Crystal John* . . . | S | 23 Nov 09 |
| | M'Culloch William . † | S Cr | 11 July 63 |
| 240 | M'Curdy Benjamin H. | A S | 8 June 61 |
| | *M'Daniel Jeremiah y* | Cr | 22 Jan 59 |
| | M'Dermott Cornelius W. . . . . | P | 25 Apr 59 |
| 349 | M'Donald Alexander MD | A S | 8 Dec 63 |
| *NP* | ——— *John* . . . | C | 22 July 64 |
| | ——— *John W. D.* . | C | 15 Apr 62 |
| | ——— *Thomas W.* . | I H | 28 July 65 |
| 205 | M'Donogh George V. MD | S | 28 Feb 60 |
| 193 | M'Dougall George F. . | S Cr | 11 Oct 66 |
| | ——— *John (c)* . . | R A | 6 Apr 66 |
| | M'Dougall Thomas W. J. RM† | C | 28 Sept 55 |
| | *M'Dowall Robert* . MD | S | 17 Aug 15 |
| 163 | M'Ewan Dugald . MD | S | 9 Apr 56 |
| 43 | M'Ewen George E. (*act*) | S M | 23 Feb 66 |
| | ——— James P. . . | M | 5 Feb 65 |
| 496 | M'Farlane Andrew . . | E | 21 Feb 62 |
| 609 | ——— John W. (*act*) | S M | 24 Sept 66 |
| | *M'Gee William* . MD | S | 20 Oct 23 |
| | *M'Gowan Joseph* . . | A S | 9 Mar 12 |
| | ——— *Thomas . y* | Cr | 1 July 64 |
| 306 | M'Grath William E. . | M | 7 Jan 65 |
| | M'Gregor Fitzjames S. | Cr | 1 July 51 |
| | *M'Grigor Charles G. w* | Cr | 26 Nov 61 |
| 418 | M'Hardy Hardy . . | L | 27 Mar 60 |
| | ——— John B. B. † | V A | 12 Sept 65 |
| 204 | ——— Wallace B. | L | 16 June 65 |
| | *M'Ilroy John* . . MD | S | 20 Aug 39 |
| 53 | M'Ilwaine William . † | C | 9 Feb 59 |
| | ——— William F. RM | 1 L | 21 Sept 64 |
| 549 | M'Kechnie Alexander G. . . . | L | 22 Mar 64 |
| | ——— John A. R. RM | 2 L | 1 Jan 64 |
| 365 | *M'Kellar Peter M.* . RM | C | 11 May 41 |
| | M'Kenna Arthur . MD | S | 14 Dec 64 |
| | *M'Kenzie Alexander x* | Cr | 17 Nov 63 |
| | ——— Edward . † | S Cr | 25 Feb 67 |
| 3 | M'Kie John . . . . | E | 6 Feb 55 |
| | M'Killop Henry F. . . | C | 24 Nov 62 |
| | ——— *Robert J.* . RM | M Gen | 11 Apr 62 |
| | *M'Kinlay William* MD | S | 27 July 47 |
| 9 | M'Laughlin Charles . | L | 7 Feb 63 |
| | *M'Lean Hector* . . . | P | 19 May 09 |
| 475 | M'Mahon William . . MD | A S | 7 Sept 63 |
| | M'Meekan Arthur C. RM | C | 22 May 62 |
| 307 | M'Morris Robert J. . | A S | 11 Nov 59 |
| | *M'Murdo Archibald .* | R A | 24 May 67 |
| 425 | M'Neale Joseph E. RM | 1 L | 2 Aug 64 |
| 180 | M'Neile Malcolm . . | L | 12 Sept 65 |
| 520 | M'Shane Charles . . | S S | 17 Nov 65 |
| | M'Swiney John . . | S S | 15 Oct 66 |
| | *M'Ternan James* . . | D I B | 25 July 55 |
| | *M'Whinnie John* . MD | S | 24 Aug 47 |
| 477 | Macaulay Henry D. . | L | 25 Jan 66 |
| 349 | Maccall Alexander V. | P | 4 July 66 |
| 93 | ——— James L. . RM | 1 L | 1 Sept 64 |
| 170 | MacClinton William F. BA. MB | S | 10 June 58 |
| | Macdonald Charles E. . RM | 1 L | 8 Oct 56 |

Digitized by Google

| Where serving | Name. | Rank. | Seniority. |
|---|---|---|---|
| | Macdonald James A. † | C | 5 Feb 58 |
| 33 | ——— John A. MD | A S | 7 Sept 63 |
| 520 | ——— John D. MD | S S | 15 Oct 66 |
| 62 | ——— Reginald J. | | |
| | J. G. | C | 19 Oct 54 |
| 160 | Macdonnell Henry | A S | 1 Aug 61 |
| 287 | ——— George A. J. | S L | 29 Mar 66 |
| 582 | MacDougall Somerled | L | 6 Nov 60 |
| 106 | MacDowall George H. W. | B A | Ch 21 Apr 66 |
| | *Macdowell John* | P | 11 Nov 47 |
| 79 | Macfarlane George A. | M | 15 Feb 58 |
| | ——— *William* MD | S | 25 Mar 30 |
| 209 | MacGregor James | E | 18 Nov 54 |
| | ——— *Sir* Malcolm, *Bart.* | C | 28 June 62 |
| 359 | MacIlwaine George S. | S L | 19 Dec 65 |
| 272 | ——— William R. | B A | Ch 13 Aug 66 |
| 162 | Macintosh Archibald RM | 1 L | 5 Feb 58 |
| 784 | MacIver Donald MD | A S | 10 June 63 |
| 193 | Mackay Alexander E.* | MD | D I H 31 Dec 64 |
| *NH* | ——— George* MD | D I H | 29 Dec 60 |
| 196 | Mackenzie Donald McL | C | 13 Dec 59 |
| | ——— *James* G. † | C | 5 June 56 |
| | ——— *John F. C.* | C | 1 Oct 61 |
| 347 | ——— Thomas K. | Cr | 2 July 63 |
| 262 | Mackern Charles | A P | 27 Mar 60 |
| *CHP* | *Mackey Alexander M. P.* | C | 24 Feb 63 |
| | *Mackinnon Lauchlen B.* | C | 1 July 64 |
| *CHP* | *Maclaren George D.* | D I H | 15 Jan 66 |
| 259 | MacLaurin Henry N. | MD M A | A S 8 Aug 58 |
| 586 | Maclean George M A. MD | A S | 4 Aug 62 |
| 548 | ——— Henry E. | L | 18 Sept 65 |
| 393 | Maclear John F. L. P. | L | 19 May 59 |
| 418 | Macleod Angus | S L | 30 Sept 66 |
| | ——— *Robert B. Æ. w* | Cr | 1 Oct 64 |
| 140 | ——— Robert J. M. | A P | 3 Mar 65 |
| *NH* | ——— William* MD | D I H | 25 June 66 |
| | *Macleroy Alexander C.* | D I H | 10 May 56 |
| | Macnamara *Sir* Barton *Kt.* † | A | 20 Mar 67 |
| 43 | ——— Dillon T. J. | L | 22 Mar 64 |
| | ——— Nugent RM | C | 4 May 59 |
| | ——— *Timothy w* | Cr | 1 Oct 60 |
| | Macpherson Henry C. R | RM | 2 L 13 Dec 65 |
| | Macy Ernest A. . | T M | 1 L 7 May 59 |
| | *Madden Charles* | C | 1 Apr 56 |
| *PW* | ——— Edward | C | 3 June 65 |
| 351 | ——— Samuel | E | 18 July 56 |
| | *Maddock John* | P | 22 May 06 |

| Where serving | Name. | Rank. | Seniority. |
|---|---|---|---|
| | *Maddock Joseph W.* | P | 31 Dec 4 |
| 549 | Madge Robert | E | 21 July 6 |
| | Magill Martin MD | S | 4 Mar 6 |
| 477 | Magin Thomas RM | C | 31 July 5 |
| 366 | Magrath Henry H. M. | E | 13 Sept 5 |
| | Maguire Rochfort | C | 23 Apr 5 |
| | *Mahon Henry W.* * MD | S | 7 Oct 3 |
| 180 | Main Thomas J. M A | Ch | 11 Nov 4 |
| | *Maingay Peter* | C | 20 Aug 5 |
| 294 | Mainprise Wilmot B. | P | 28 Dec 5 |
| *DY* | ——— William T. CB | m | Cr 22 Feb 6 |
| 392 | Mainwaring Karl H. A. | L | 15 May 5 |
| 204 | ——— Guy | S L | 5 June 6 |
| 340 | Mair George | A S | 4 Aug 6 |
| | Mairis Geoffrey RM | C | 27 Aug 62 |
| *PW* | Maitland Horatio L. A. | | |
| 274 | L. | Cr | 24 June 62 |
| | ——— *James* | C | 1 Apr 56 |
| | ——— *Lewis* | C | 1 Jan 57 |
| | Majendie Henry C. | C | 11 Sep 65 |
| | Malcolm George J. | C | 11 Apr 66 |
| | *Malet James H.* LLD | Ch | 26 Aug 2 |
| | ——— Laurens M. | L | 19 May 5 |
| 101 | Mallard John | P | 29 Apr 5 |
| | ——— *Charles* y | Cr | 1 July 6 |
| | ——— William H. † | S Cr | 30 Dec 6 |
| | *Malloch John* | A S | 6 Aug 6 |
| | *Mallock Thomas* y | Cr | 1 July 6 |
| 78 | Mallory Trafford L. | S L | 11 Oct 6 |
| | Malone Anthony RM | C | 1 Sept 6 |
| | ——— Robert E. | P | 11 Nov 4 |
| 380 | Mandeville Colebrooke T. | S L | 11 Apr 66 |
| 463 | ——— Henry A.* | L | 4 Jan 6 |
| 48 | ——— Henry S. | L | 15 May 5 |
| | *Mangles James* | C | 8 Feb 3 |
| | Manico Edward RM | 2 L | 2 Feb 1 |
| | *Manley James H.* | P | 18 Mar 4 |
| | ——— Joseph H. | P | 10 May 4 |
| | Mann Adrian T. † | Cr | 28 May 5 |
| 90 | ——— William F. S. (*act*) (*act Lieut. 6 Apr 67*) | S L | 18 Oct 63 |
| | *Manners Russell H.* | A | 12 Sept 65 |
| 175 | Manning Frederic N. MD | A S | 19 Jan 63 |
| | ——— *George* y | Cr | 1 July 6 |
| | Mansel Robert | Cr | 16 Dec 65 |
| | ——— *Thomas* | P A | 27 Apr 65 |
| 370 | Mansell Arthur B. | L | 25 Jan 66 |
| | ——— *Arthur L.* | C | 1 Jan 6 |
| | ——— *Bonamy* x | Cr | 1 Nov 59 |
| *CG* | ——— George H. | L | 30 Oct 55 |

Digitized by Google

| Where serving. | Name. | Rank. | Seniority. |
|---|---|---|---|
| | *Mansell William . y* | Cr | 1 July 64 |
| | *Mansfield Walter G.* | C | 11 Mar 67 |
| 402 | ——— Pierce MD. BA | S | 31 Mar 66 |
| 851 | Manthorp Charles W. | Cr | 11 Apr 66 |
| | Mapleton Henry † | S Cr | 11 June 63 |
| | Maquay Thomas M. | Cr | 15 Apr 67 |
| 490 | March Felix H. | RM | 1 L 5 Sept 66 |
| | ——— Leopold G. F. | RM † | 1 L 26 Apr 38 |
| | ——— *William H.* | RM | M G 20 Nov 65 |
| | *Marchant James L.* | P | 8 Sept 20 |
| 344 | Marcon George E. | A P | 8 Jan 64 |
| | *Marcuard Charles R. w* | Cr | 1 July 64 |
| 665 | Marescaux Alfred F. | L | 20 Apr 57 |
| 518 | Markham Albert H. | L | 3 Apr 62 |
| | ——— Alfred | Cr | 18 Feb 67 |
| | ——— *John . y* | Cr | 1 July 64 |
| | *Marks John (a)* | P | 9 Mar 13 |
| | ——— *John (b)* | P | 23 July 14 |
| | *Marriott George . w* | Cr | 1 Feb 62 |
| | ——— Hayes | RM | M.Gen 13 Feb 67 |
| | Marryat Joseph H. | C | 23 June 62 |
| | Marsden Henry T. | L | 27 Nov 54 |
| 59 | Marsh Charles S. | A P | 1 June 63 |
| 323 | ——— George | M | 10 Dec 52 |
| 300 | ——— Henry | A P | 15 June 66 |
| | ——— *John B.* | C | 21 Feb 56 |
| | ——— *Joseph* | P | 18 Jan 34 |
| | ——— *Richard J. y* | Cr | 1 July 64 |
| *GHP* | *Marshall John H.* | E | 1 July 47 |
| | ——— Thomas | RM † | 1 L 1 Apr 04 |
| | ——— *William (b)* | C | 1 Aug 60 |
| | *Marsham Henry S. J.* | V A | 27 Apr 63 |
| | Marten Francis | C | 30 Jan 61 |
| | *Martin Alexander . x* | Cr | 4 June 64 |
| 239 | ——— Alfred H. | P | 23 June 59 |
| 146 | ——— Arthur | S M | 29 May 66 |
| | ——— Christopher J. | P | 29 Aug 54 |
| 259 | ——— Derisley | A P | 4 Apr 59 |
| *Sec* | | | |
| 420 | ——— George P. | P | 15 June 49 |
| | ——— Henry J. | L | 22 May 61 |
| 333 | ——— James | MD S | 14 Feb 65 |
| 356 | ——— James H. | A S | 20 Feb 65 |
| 43 | ——— James J. | S S | 21 Mar 67 |
| 164 | ——— John J. | L | 24 Apr 60 |
| 180 | ——— Joseph | P | 13 June 43 |
| | ——— Thomas | A | 9 Feb 64 |
| | ——— Thomas H. M. | C | 16 Dec 65 |
| *GSP* | Martin *Sir* William F. | | |
| 420 | *Bart.* KCB | A | 14 Nov 63 |
| | (*Commander-in-Chief, Devonport.*) | | |
| | ——— *William H. y* | Cr | 1 July 64 |

| Where serving. | Name. | Rank. | Seniority. |
|---|---|---|---|
| 262 | Martin William H. | A P | 23 Sept 60 |
| 553 | ——— William L. | L | 24 Apr 60 |
| 252 | ——— William R. (*act*) | S M | 11 Mar 67 |
| *DY* | Martyn Joseph K. *m* | Cr | 22 Feb 60 |
| | ——— *Patrick* | MD S | 26 Jan 33 |
| *QHP* | *Mascall John R.* | RM C | 10 Jan 37 |
| 196 | ——— John R. | RM 1 L | 5 Jan 57 |
| | Maskery Joseph H. | RM C | 20 Apr 60 |
| 87 | Mason Charles | † L | 28 Nov 63 |
| | ——— George | † C | 5 Feb 58 |
| 285 | ——— George | MD S | 13 Nov 54 |
| | ——— *Henry B.* | C | 2 June 54 |
| *NH* | ——— Richard D. | DIH | 21 Sept 61 |
| | ——— Thomas H. | R A | 2 Apr 66 |
| | *Massie Thomas L.* | V A | 2 Apr 66 |
| *NP* | *Massingberd Vincent A.* | C | 16 May 55 |
| 489 | Massy Arthur W. | S L | 20 Aug 66 |
| | Masters William G. R. | RM | C 21 June 54 |
| 159 | Masterson Luke C. | P | 25 Apr 54 |
| | *Matchett Henry H.* | MA Ch | 20 Mar 54 |
| | Mather John. | E | 2 Feb 67 |
| 79 | Mathew Gervase F. | A P | 15 Feb 65 |
| 130 | Mathias Edgar R. | L | 16 June 65 |
| 90 | ——— Vivian D. | RMA 2 L | 1 July 61 |
| | Mathison Charles M. † | C | 5 Feb 58 |
| | *Matthews Alfred* | C | 1 Apr 56 |
| | ——— *Michael* | C | 29 Dec 55 |
| 334 | ——— Simon | E | 19 Feb 64 |
| | *Maude Hon. Francis* | C | 1 Apr 56 |
| | ——— *William G. (b)* | C | 1 July 64 |
| 475 | Mauger Philip E. | S M | 2 Nov 64 |
| 393 | Maund John O. | RMA 2 L | 1 Jan 64 |
| | ——— William H. | L | 11 Sept 66 |
| | Maunder Edward | S Cr | 3 Apr 54 |
| | *Maunsell Edward E.* | C | 2 Aug 65 |
| 358 | ——— George H. | A S | 25 Apr 60 |
| | *Maw Henry L. w* | Cr | 1 Apr 61 |
| | Mawbey Henry W. | RMA C | 3 Jan 57 |
| | Maxey Edward † | Cr | 5 Feb 58 |
| | Maxse Frederick A. | C | 23 Nov 57 |
| 258 | Maxwell Huston | MD S | 13 May 65 |
| | ——— John B. † | V A | 30 Nov 63 |
| | ——— Sir *John H.* Bart. | K | Cr 1 July 64 |
| | ——— *William* | C | 1 Aug 60 |
| 402 | ——— William | E | 26 Feb 66 |
| 479 | ——— William F. | M | 21 Sept 65 |
| | ——— William H. | Cr | 6 July 66 |
| | ——— William R. | RM M.Gen | 10 Nov 66 |
| 101 | May Alfred C. | L | 24 Nov 58 |
| | ——— Charles H. | C | 23 June 59 |
| | ——— Daniel J. | M | 22 Sept 59 |



Digitized by Google

| Where serving. | Name. | Rank. | Seniority. |
|---|---|---|---|
| *DY* | May Francis H. . . *m* | Cr | 8 Feb 66 |
| | —— *Samuel W. G. F. y* | Cr | 5 Apr 67 |
| | —— *Walter W.* . . | Cr | 21 Oct 54 |
| 252 | Maycock James D. *(act)* | S L | 3 July 65 |
| 193 | Mayes William . . . | M | 3 Mar 53 |
| | *Maynard Thomas B. y* | Cr | 1 July 61 |
| | *Mayne Dawson* . . . | C | 1 Apr 56 |
| *PW* | —— Richard C. . CB | C | 12 Feb 64 |
| 337 | | | |
| 4 | —— William J. . . | A P | 12 Dec 64 |
| 411 | Mayow Philip H.W. . | L | 7 Feb 63 |
| | Mead James G. . . . | Cr | 16 Dec 65 |
| 439 | Meade Edward . . . | A S | 4 Aug 62 |
| 175 | —— *Hon.* Herbert G. P. . . . | L | 7 Feb 63 |
| | —— John M. De C. RM | L L | 27 Dec 52 |
| 358 | —— Richard F. *(act)* *(act Lieut* 7 Mar 67) | S L | 1 Feb 65 |
| | —— Thomas Q. RMA† (*Barrack Master.*) | C | 30 Oct 55 |
| | —— William B. . . | S M | 10 Dec 66 |
| 369 | Meagher James C. . . | P | 14 June60 |
| *CG* | Meara Edward S. . . | Cr | 9 May 63 |
| | *Meares John* . . RM | L L | 18 Sept 27 |
| 262 | Measham Richard . BA | Ch | 7 Apr 59 |
| 158 | Medder Henry C. . . | A P | 24 Mar 60 |
| 315 | Medley Spencer M. . . | L | 19 May 59 |
| 657 | Medlycott Mervyn B. . | L | 19 May 59 |
| | *Mee John* . . . *y* | Cr | 12 Apr 60 |
| | Meek Reginald J. D. . | A P | 27 Oct 65 |
| | *Meheux Archibald B. y* | Cr | 1 July 64 |
| | —— *Richard W.* RM | C | 27 July 47 |
| 387 | —— Thomas G. S. RM | C | 13 July 60 |
| 119 | Meiklejohn John W.S. . MD | S | 8 Nov 64 |
| | *Mein Thomas* . . . | S | 14 May 14 |
| *NP* | *Mellersh Arthur* . . . | C | 13 Jan 55 |
| | Mends George C. . † | C | 5 Feb 58 |
| *NP* | —— *George P.* . . | C | 20 Dec 58 |
| | —— *James A.* . . | C | 1 July 64 |
| *ADC* | —— William R. . CB (*Director of Transports.*) | C | 10 Dec 52 |
| | Menzies Charles F. RM | Lt Col | 21 Sept 64 |
| 358 | —— William . . | Cr | 16 Apr 62 |
| 272 | —— William . RM | I L | 31 Mar 67 |
| 359 | Mercer Arthur H. H. S. | S L | 29 Dec 62 |
| 359 | *(act)* | S L | 31 Mar 67 |
| | —— John N. . *(act)* *(act Lieut* 7 Mar. 67) | S L | 29 Apr 65 |
| | —— Samuel . . † | C | 5 Feb 58 |
| | *Meredith Samuel* . . | C | 1 Apr 56 |
| *DY* | —— Thomas E. MA | Ch | 5 July 52 |
| *NH* | Messer Adam B. . MD | S | 12 Feb 64 |
| 08 | —— John C. . MD | S | 30 Aug 61 |

| Where serving. | Name. | Rank. | Seniority. |
|---|---|---|---|
| 308 | Messiter Edward M. RM | I L | 8 May 62 |
| *CG* | Messum Alfred . . . | S Cr | 17 July 64 |
| | —— *Josiah Y.* . . | P | 8 Feb 54 |
| 262 | —— Julian A. . . | P | 23 Dec 59 |
| 408 | Metaxa Count Frederick C. . . . . | S L | 20 June 66 |
| | *Metcalfe William C.* . | C | 13 Oct 57 |
| 553 | Meyer Adolphus F. M. | L | 15 May 58 |
| 336 | | | |
| *AO* | —— Bernard F. . . | A P | 14 Mar 64 |
| 442 | Miall Edwin R. . . . | P | 10 May 59 |
| | —— George G. . † | C | 7 Mar 58 |
| | —— Gover R. . . . | Cr | 19 Feb 62 |
| | *Michell Frederick T.* KCB | A | 2 Apr 60 |
| | —— George A. . . | A P | 22 Aug 66 |
| 708 | —— John B. . . . | L | 28 Feb 54 |
| | Micklethwait Henry S. N. . . . | L | 3 Feb 42 |
| | Middleton *Sir* George N. Broke, *Bart.* . .CB† | R A | 3 Dec 63 |
| 552 | —— Henry A. MA | Ch | 15 Apr 58 |
| *GH* | —— James . MD | A S | 11 Mar 61 |
| 351 | —— Richard W. E. | S M | 8 June 66 |
| | *Mildmay Herrey G. St. John* . . | C | 20 July 65 |
| | *Millard George* . . z | Cr | 1 July 46 |
| 252 | —— John . . . | M | 26 July 65 |
| | Miller Alfred H. . . | E | 11 Apr 59 |
| 119 | —— Andrew W. . . | M | 2 Mar 66 |
| | —— Archibald T. . . | M | 23 Mar 67 |
| | —— David . . . | C | 3 June 63 |
| | —— *David G.* . MD | S S | 13 May 59 |
| | —— George L. . . | A P | 14 Sept 63 |
| | —— Henry M. . . | Cr | 12 Dec 63 |
| 76 | —— James A. . . | S S | 17 June 65 |
| | —— *John* . . . RM | C | 12 Apr 43 |
| | —— John . . . † | S Cr | 11 June 63 |
| 630 | —— John A. . . . | S M | 8 Mar 65 |
| | —— *Robert B.* . . | C | 14 Feb 66 |
| 423 | —— Thomas . . . | C | 16 May 55 |
| 239 | —— Thomas E. . . | L | 18 Sept 65 |
| | —— William . RMA | 2 L | 1 Jan 64 |
| 336 | —— William E. . . | L | 17 Apr 62 |
| 362 | —— William T. . RM | I L | 21 Aug 62 |
| 90 | —— William V. . . | P | 21 Aug 49 |
| | *Millett John* . . . *y* | Cr | 18 Jan 61 |
| | *Millingham James S.* . | P | 3 Sept 41 |
| | Millman Edward W. M. | P | 23 June 54 |
| 369 | Mills George . . . | E | 19 July 66 |
| | —— *John E.* . . . | C | 16 June 63 |
| | —— *William* . . . | S Cr | 11 June 63 |
| | Milne *Sir* Alexander KCB (*A Lord Commissioner of the Admiralty.*) | V A | 13 Apr 65 |
| | —— James D. . . † | S Cr | 9 Oct 64 |
| 215 | —— James G. MA. MB | A S | 8 Dec 65 |
| 331 | —— Thomas . . MD | A S | 7 May 60 |

Digitized by Google

| Where serving. | Name. | Rank. | Seniority. |
|---|---|---|---|
| 204 | Milner John . . . HA | Cb | 23 Feb 55 |
| | | N I | 23 Nov 61 |
| | Milton James . . . | M | 3 Feb 55 |
| *GHP* | *Minhinnick William B.* | E | 23 Oct 47 |
| *RM* | Minnoch Alexander | A S | 21 Apr 59 |
| 519 | Minter John M. . MD | D H | 18 Apr 59 |
| | Mist Henry W. . . . | Cr | 25 Mar 63 |
| | *Mitchell Alexander* MD | S | 2 Nov 49 |
| 129 | ——— Alexander MD | A S | 29 Feb 64 |
| 499 | ——— Charles B. H. RM | C | 14 Nov 62 |
| 93 | ——— Clayton . . | L | 4 Mar 58 |
| | ——— James (*b*) MD | S S | 7 Aug 63 |
| | ——— *John* . . RM | M-Gen | 20 Sept 64 |
| 48 | ——— John F. . . | S | 18 Nov 65 |
| *NP* | ——— *Lewis D. . y* | Cr | 1 July 64 |
| | ——— *Robert D. . .* | S | 28 May 40 |
| | ——— *Spalding . x* | Cr | 21 Mar 53 |
| | ——— *Thomas* (*b*) . | C | 1 Aug 60 |
| 422 | ——— Thomas . . | A P | 25 June64 |
| | ——— *William . w* | Cr | 1 Oct 60 |
| 48 | ——— William H. E. | A P | 6 May 61 |
| 142 | Mitchinson Charles C. | A S | 13 Nov 60 |
| *Sec* 352 | Mitford Bertram . . | P | 9 May 64 |
| *GHP* | ——— *Henry G.* . RM | Lt-Col | 24 Feb 54 |
| | ——— *Robert . . .* | A | 11 Feb 61 |
| 522 | Mockridge John . . | A S | 6 July 60 |
| 616 | Moffat Thomas M. (*act*) | S M | 10 Mar 67 |
| | Moger William M. . . | L | 28 Aug 62 |
| | Molesworth George M. F. . . . . | L | 12 Sept 48 |
| | ——— *Thomas E.* MD | S | 29 May 49 |
| 420 | Molloy Gerald . . . | A S | 16 May 57 |
| 195 | ——— John . . . . | M | 20 June 59 |
| 519 | Molyneux *The Honble.* Henry H. . . | L | 28 Nov 63 |
| 159 | ——— Robert H. M. | Cr | 18 Dec 65 |
| | ——— *William H. .* | C | 21 July 58 |
| 205 | ——— William H. M. | L | 17 Apr 62 |
| | Moncrieff Lynedoch N. | L | 16 June65 |
| *NP* | *Monday Edward . .* | C | 30 July 63 |
| 1 | ——— *John . . .* | V A | 13 Apr 65 |
| 519 | Mongan John G. . . | M | 20 Nov 61 |
| | *Monk John . . . y* | Cr | 13 Apr 57 |
| 78 | Montagu Alfred G. . | A P | 30 Dec 61 |
| 423 | ——— Algernon S. | L | 24 Mar 61 |
| | ——— *James . . .* | A | 30 Nov 63 |
| | ——— *John W. . .* | A | 27 Apr 63 |
| 726 | ——— *Hon.* Victor A. | L | 18 July 60 |
| 59 | Monteath George . MD | A S | 11 Dec 60 |
| 483 | Monteith Henry A. . | L | 8 Apr 63 |
| | ——— Lowry J. . . | S | 5 May 54 |
| | Montgomerie John E. . | C | 24 Nov 62 |
| | Montgomery Alexander L. . . . † | R A | 9 Feb 64 |
| | Montgomery Robert E. RM | 1 L | 4 Jan 67 |
| | ——— *Thomas . .* | C | 9 Apr 53 |
| | Montresor Frederick B. . . . . | R A | 20 Mar 67 |
| *GHP* | *Moody John . . . .* | S S | 13 May 59 |
| 509 | ——— John M'D. . RM | 1 L | 19 Jan 59 |
| | *Moon George . . . .* | S | 28 June08 |
| 425 | Mooney John H. . . | A P | 28 May 60 |
| | *Moor Philip . . . y* | Cr | 18 Jan 61 |
| *90* | Moore Arthur W. (*act*) | S L | 1 Apr 67 |
| *96* | ——— Bernard . . | L | 4 June 66 |
| | ——— *Charles* (*b*) . . | C | 1 Apr 56 |
| | ——— *Charles . . y* | Cr | 1 July 64 |
| 510 | ——— Charles . . . | E | 2 Sept 58 |
| 477 | ——— Charles A. L. RM | 1 L | 9 Dec 64 |
| | ——— Charles W. RM† | 2 L | 31 May 09 |
| 351 | ——— David . . . | M | 29 Sept 55 |
| | ——— Edward H. RMA | 1 L | 22 Feb 61 |
| 267 | ——— Francis B. . . | A P | 1 June59 |
| *RM* | ——— Francis H. . . | A S | 28 Aug 56 |
| 335 | ——— George . . . | S Cr | 11 June62 |
| 532 | ——— George . MD | S | 5 June57 |
| 201 | ——— George B. . MD | S | 21 Nov 59 |
| 393 | ——— George K. (*act*) | S M | 3 Dec 63 |
| 272 | ——— George O. . . | L | 16 June65 |
| 294 | ——— George H. (*act*) | S L | 31 Mar 67 |
| | ——— *John* (*c*) . . *y* | Cr | 23 Feb 59 |
| | ——— *John G. S. M. y* | Cr | 1 July 64 |
| | ——— *John L.* . MA | Cb | 9 Aug 55 |
| | | N I | 19 Apr 56 |
| 362 | ——— John S. . . . | P | 11 Nov 62 |
| 490 | ——— John T. . . | A S | 1 Aug 61 |
| | ——— Lewis J. . . . | C | 9 Nov 63 |
| | ——— *Nicholas* . . RM | C | 25 May 49 |
| 532 | ——— Richard E. . . | A P | 6 Oct 66 |
| *CG* | ——— Richmond . . | Cr | 6 Aug 61 |
| 341 | ——— Robert . . . | E | 26 Feb 58 |
| *NH* | ——— Robert S. . . | L | 23 Nov 41 |
| 555 | ——— Stephen H. . . | P | 18 Dec 57 |
| | ——— *Thomas C. C.* RM | M Gen | 10 June62 |
| | ——— *Thomas E. L .* | R A | 24 May 67 |
| | ——— *Thomas N. . w* | Cr | 1 Oct 60 |
| 520 | ——— Thomas W. . . | A P | 24 Jan 61 |
| | ——— *William . . y* | Cr | 28 Oct 57 |
| | ——— William H. . † | Cr | 9 Jan 54 |
| 44 | Moorman Isaac B. . . | P | 5 Aug 64 |
| | ——— *Richard . .* | C | 7 Sept 57 |
| *CG* | Morant George D. . . | Cr | 6 Feb 66 |
| *NH* | More Robert . . MD | A S | 13 Oct 62 |
| *GSP* | Moresby *Sir* Fairfax GCB *(Rear Admiral of the United Kingdom)* | A | 12 Apr 62 |
| | ——— John . . . | C | 21 Nov 64 |
| 3 | ——— Matthew F. . | P | 5 Mar 53 |
| | Moreton *Hon.* Reynolds | Cr | 23 Nov 57 |
| 422 | Morgan David L. MD | S S | 15 Oct 66 |

Digitized by Google

| Where serving | Name. | Rank. | Seniority. |
|---|---|---|---|
| | *Morgan Edward E.* | Cr | 9 May 56 |
| | ——— Frederick F. | S | 20 Feb 52 |
| | ——— Henry H. | L | 28 Mar 57 |
| | ——— Horatio H. RM | 2 L | 13 Dec 65 |
| | ——— Thomas RM† | 1 L | 30 Mar 05 |
| | ——— Westropp T. | L | 28 June66 |
| 520 | ——— William | P | 31 Dec 41 |
| | ——— William G. H. | L | 12 Sept 48 |
| 199 | Moriarty Henry A. CB | S Cr | 11 June63 |
| | ——— William | Cr | 11 Apr 66 |
| *NP* | *Morice George F.* *z* | Cr | 1 Apr 50 |
| 628 | ——— George | L | 11 Jan 59 |
| 285 | ——— James A. RM | 1 L | 7 May 59 |
| | *Morison Andrew* | S | 12 Nov 13 |
| 445 | ——— Robert F. E. | P | 10 May56 |
| | Morley Wilbraham E. E. RM | 1 L | 3 July 63 |
| *GHP* | *Morrell Arthur* | C | 1 Apr 56 |
| 411 | ——— Arthur | Cr | 15 May 61 |
| 536 | ——— George T. | L | 13 May 51 |
| | *Morres Elliott* *y* | Cr | 1 July 64 |
| | *Morris Frederick* *w* | Cr | 5 Apr 67 |
| | ——— George B. RM | 1 L | 22 Sept 59 |
| | ——— *Henry G.* | C | 10 May 56 |
| 37 | ——— James | E | 26 May 64 |
| | ——— James M. | L | 19 May 59 |
| 238 | ——— John I. RM | 1 L | 15 Jan 62 |
| | ——— John W. | M | 23 Mar 67 |
| | ——— John W. H. C. G. RMA | C | 23 Mar 63 |
| 126 | ——— Mark | N 1 | 22 Apr 63 |
| | ——— Ussher L. RM | C | 16 May 62 |
| | ——— *Walter W.* *w* | Cr | 28 Jan 63 |
| | ——— William (*a*) † | C | 9 Jan 54 |
| | ——— *William* (*b*) | C | 8 Aug 57 |
| *CG* | Morrison George R. | M | 10 Dec 52 |
| | ——— *John C. D.* RM | C | 21 Feb 55 |
| | ——— *Richard J.* *y* | Cr | 10 Jan 60 |
| | *Morris Edward J.* *w* | Cr | 1 Oct 60 |
| | Morshead John † | Cr | 5 Feb 58 |
| | ——— William H. A. CB | R A | 4 Oct 62 |
| 145 | Mortimer Edward T. | S | 25 Apr 62 |
| 147 | ——— Henry | S M | 5 June64 |
| | ——— Henry E. RM | 1 L | 13 Dec 65 |
| | *Morton Charles* | C | 1 Apr 56 |
| 188 | ——— Charles | S | 21 Mar 64 |
| | ——— *David* MA | Ch | 7 June23 |
| | *Thomas C. P.* *x* | Cr | 23 Aug 06 |
| | *Moseley John* | P | 19 Jan 36 |
| | *Moss Charles* *w* | Cr | 1 Oct 60 |
| 452 | ——— Edward L. MD | A S | 29 Feb 64 |
| 509 | Moss John R. N. | M | 19 Apr 59 |
| 352 | Mostyn *Hon.* Evan L. V. | L | 19 May 61 |

| Where serving | Name. | Rank. | Seniority. |
|---|---|---|---|
| | Mottley Joseph M. † | C | 18 July 57 |
| *VY* | *Moubray George H.* | P | 3 Sept 41 |
| | ——— *Robert H.* *w* | Cr | 17 May 66 |
| | ——— *William H.* *w* | Cr | 17 May 66 |
| | Mould James S. RM | C | 1 Mar 62 |
| | ——— *John A.* | DI H | 28 July 62 |
| *AO* 90 | ——— Pentland J. | A P | 6 Dec 65 |
| | ——— *William* | C | 5 Mar 66 |
| | Mounsteven Francis H. RM | 1 L | 11 Nov 65 |
| | ——— *James S.* | P | 28 Dec 37 |
| | Mountford Joseph RM† | 1 L | 2 June12 |
| *CG* | Mourilyan Edward | M | 30 Nov 58 |
| | ——— Thomas L. | M | 3 Sept 66 |
| 358 | Moutray Robert P. | L | 17 Apr 62 |
| | Mowll Richard † | S Cr | 11 June63 |
| | *Moxey George T.* MD | S | 20 Aug 29 |
| 159 | Moysey Frederick A. | S L | 28 June65 |
| | Mudge Henry C. RM† | C | 20 Apr 60 |
| *CG* | ——— Richard B. | S Cr | 11 June63 |
| | ——— *Robert* *y* | Cr | 31 Jan 62 |
| *PW* *CG* | Mugford Augustus F. | M | 17 Nov 55 |
| | ——— *John G.* | S Cr | 11 June63 |
| | ——— *William H.* | P | 1 Oct 52 |
| 401 | Muir George W. | P | 1 Dec 63 |
| 359 | Mulcahy Edward | A S | 15 Apr 61 |
| 362 | Mullan Andrew | A S | 28 Dec 57 |
| 418 | Mullin Albert A. | A S | 8 Oct 61 |
| 53 | Mulvany John | A S | 8 June61 |
| *Sec* 238 | Munday Richard | P | 4 Oct 58 |
| | *Mundy Frederick* | P | 31 Dec 41 |
| 422 | ——— *Sir* G. Rodney (*Commander-in-Chief North America and West Indies.*) KCB | V A | 15 Dec 63 |
| 140 | Mungle Robert | S | 14 Jan 57 |
| | Munro George | P | 9 Apr 57 |
| | ——— Gustavus F. RM | C | 19 Sept 65 |
| 48 | Murdoch George | Ch R Ins. | 6 July 66 |
| | *Muriel William* *x* | Cr | 5 Jan 67 |
| | *Murley William* | C | 11 Nov 43 |
| 543 | Murly William W. | A P | 7 Mar 64 |
| 479 | Murphy John | S | 16 June58 |
| | *Murray Alexander* | R A | 2 Apr 06 |
| | ——— Andrew | S S | 6 Aug 61 |
| *PW* | ——— *Augustus C.* *w* | Cr | 1 July 64 |
| | ——— Augustus G. E. | L | 9 Nov 46 |
| | ——— Elibank H. | Cr | 16 Feb 64 |
| 3 | ——— Harry A. K. (*act*) | S L | 1 Sept 65 |
| 87 | ——— *Jack H.* | C | 1 Jan 61 |

Digitized by Google

| Where serving. | Name. | Rank. | Seniority. |
|---|---|---|---|
| | *Murray James* (*a*) . . *x* | Gr | 14 Apr 49 |
| | ——— James P. . . | RM | C 23 Apr 63 |
| | ——— John . . . | | Cr 31 Jan 61 |
| | ——— *John H.* . . | | C 22 Sept 59 |
| | ——— Matthew | | E 17 May 67 |
| 556 | ——— *Hon.* Montolieu F. . . . | | L 17 Apr 62 |
| 734 | ——— Patrick J. . . | | L 19 May 59 |
| 207 | ——— Thomas T. . . | | E 20 Mar 52 |
| 44 | ——— William F. . . | | L 11 Sept 66 |
| 461 | Musgrave Archer J. W. | | L 29 Apr 64 |
| | Musters Charles Auchmuty R. | RM | 2 L 28 June 65 |
| | ——— George C. . . | | L 4 Sept 61 |
| | ——— John G. . . | | L 7 Mar 67 |
| 732 | NANKIVELL Edward (*act*) | S M | 17 June 65 |
| 337 | Napier Charles E. . . | S | 21 Mar 65 |
| 95 | ——— Gerard J. . . | | C 22 Nov 56 |
| 323 | ——— Lenox . . . | S L | 24 Dec 65 |
| 503 | ——— Richard M. . . | | L 17 Dec 57 |
| 408 | Nares Edward . . . | | Cr 6 Aug 60 |
| 434 | ——— George S. . . . | | Cr 24 Nov 62 |
| | *Nash Alfred* . . . . | | P 9 Nov 46 |
| 140 | ——— Charles G . . . | | A P 17 Mar 59 |
| | ——— George S. . | RM | I L 5 Feb 61 |
| 450 | ——— Henry J. . . . | | A P 24 Oct 63 |
| | *Nason Henry.* . . . | | x Cr 3 May 60 |
| 228 | Nathan Henry F. . . | | A S 16 June 60 |
| 126 | Naylor George . . | RM | C 4 Feb 61 |
| 239 | Neale Richard Lee. | Ch N I | 4 July 65 |
| 43 | Neame Theodore W. S. | | P 16 Aug 53 |
| *NP* | ——— *William* . . . | | C 1 Apr 56 |
| | *Need Henry* . . . . | | C 11 Mar 57 |
| | ——— *Walter* . . . | | C 1 July 64 |
| 336 | Needham *Hon.* Edward T. . . . . (*act*) | | S L 5 Dec 66 |
| | ——— *Frederick H.* | | N I 13 Nov 41 |
| 113 | ——— John L. | RM A | I L 1 Apr 64 |
| | ——— Raymond B. | | L 7 Mar 67 |
| 274 | ——— Stourton S. L. | | A P 14 Apr 61 |
| 238 | Negus Fysher. . . . | | S S 26 Jan 66 |
| 432 | Neil Joseph . . . . | | E 21 July 47 |
| | Neilson William . . | | L 21 Apr 66 |
| | Nelson Charles G. . . | | Cr 24 Nov 62 |
| *CSV* | ——— Horatio . . . | | Cr 17 Oct 57 |
| | ——— *Hon.* Maurice H. | | C 21 Apr 66 |
| 393 | ——— Robert. . . . | | A S 15 Apr 64 |
| 548 | ——— Robert H. A. E. | | N I 22 Sept 66 |
| 536 | ——— Thomas. . . | M D | S S 28 Feb 63 |
| | Nepean Alfred de H. | RM | C 1 Mar 55 |
| 416 | ——— St. Vincent . . | | L 21 Apr 66 |
| 87 | Nesham Thomas P. W. | | L 9 Nov 64 |
| 333 | Nettleton Alfred T. D. | | P 5 Mar 66 |

| Where serving. | Name. | Rank. | Seniority. |
|---|---|---|---|
| 420 | Nettleton Charles D. . | | A S 15 Oct 50 |
| 76 | ——— Harry T . . | | P 30 Nov 53 |
| | *Nevill William* . . . | | R A 15 Dec 63 |
| 130 | Neville Albert J. W. | | M 8 Nov 64 |
| 78 | Newall Thomas F. . | RM | C 21 Sept 64 |
| | *Newcomen George* . *w* | | Cr 27 Apr 65 |
| 315 | Newenham Edward W. | | A P 21 Mar 66 |
| | ——— *William T.* *w* | | Cr 1 Oct 60 |
| | *Newland Charles F.* . | | C 1 July 64 |
| | *Newman Edward* . | M D | S S 13 May 59 |
| 509 | ——— Edward . . | | E 26 Feb 66 |
| | ——— *Robert A.* . *y* | | Cr 1 July 64 |
| | *Newnham Nathaniel* *y* | | Cr 9 Apr 59 |
| | *Newport John W.* . . | | L 23 Dec 56 |
| | Newton Frederick J. . | | E 19 Nov 55 |
| 369 | ——— George B. . . | | S 30 Aug 61 |
| | *Nias Joseph* . . | R C B | V A 12 Sept 63 |
| | Niblett Francis H. . † | | S Cr 11 June 63 |
| | Nicholas James . | R M † | C 4 June 31 |
| | ——— John . . † | | Cr 7 Mar 53 |
| 333 | Nicholetts Richard B. | | L 19 May 59 |
| 143 | Nicholl Ittid T. M. . | | Cr 21 July 60 |
| | *Nicholls John W.* . . | | P 9 Mar 37 |
| 422 | Nicholson Henry E. . | | Cr 11 Apr 66 |
| | *Nicholl Edward* . . *y* | | Cr 14 Apr 62 |
| 425 | ——— Frederick W. | Cr N I | 1 Sept 60 |
| *NP* | ——— *James H.* . *w* | | Cr 1 Oct 60 |
| | Nicolas Granville T. . | | Cr 15 Apr 67 |
| | ——— *William K.* . . | | C 1 Aug 60 |
| 323 | Nicoll John B. . | M D | A S 6 July 60 |
| *DY* | ——— Robert . . . | Cr E. In. | 6 July 66 |
| | ——— Samuel J. | R M † | 1 L 10 Sept 55 |
| | Nicolls George A. . | M D | S 27 June 48 |
| 151 | Nicolson Charles A. | | L 21 Jan 67 |
| | ——— *Sir* Frederick W. E. *Bart.* . . | C B | R A 15 Dec 63 |
| | ——— *John B.* | M. D. | S 14 Apr 53 |
| | Nightingale Henry D. | R M † | C 6 May 61 |
| | Nihill John . . | M D | S 17 Feb 58 |
| 163 | Ninnis Belgrave | M D | A S 1 Aug 61 |
| *GH* | *Nisbet Alexander* | M D | I H 30 June 55 |
| *GSP* | Niven Oswald B. (*act*) (*act Lieut* 21 *Jan* 67) | | S L 21 Dec 64 |
| | *Noad Arthur M.* . *w* | | Cr 13 Nov 60 |
| 477 | Noble Edward R. W. (*act*) | | S L 26 Mar 67 |
| *PW* | ——— Evelyn J. W. | R M | 2 L 8 Dec 66 |
| 340 | ——— John. . . . | | S 13 Apr 67 |
| 513 | ——— William . . . | | P 5 Aug 64 |
| | ——— *William B.* . *y* | | Cr 7 July 58 |
| *DY* | Noddall Cornelius T. A. . . *m* | | Cr 2 Feb 60 |
| | Noel Gerard H. U. . . | | L 21 Apr 66 |
| 405 | Nolloth Edward | M D | S S 6 Jan 61 |
| 385 | ——— *Henry O.* . *w* | | Cr 21 Jan 64 |

Digitized by Google

| Where serving. | Name. | Rank. | Seniority. |
|---|---|---|---|
| 431 | Nolloth Matthew S. | C | 21 Feb 56 |
| | ——— *Peter B.* RM | L Col | 13 Feb 55 |
| | *Noott Francis H.* RM | C | 28 June 56 |
| | ——— *William F.* MD | S | 26 Jan 55 |
| 238 | Norcock George L. | Cr | 27 Aug 51 |
| | ——— Henry J. L. RM | 1 L | 7 July 64 |
| | Norcott Edmund † | C | 5 Feb 58 |
| | Norie Alexander D. † | L | 28 June 54 |
| | Norman Charles S. | Cr | 18 Nov 45 |
| | ——— *Francis M.* *w* | Cr | 13 Jan 63 |
| 238 | ——— George F. | P | 5 Nov 60 |
| | ——— John N. | Cr | 13 Nov 54 |
| | ——— *Musters* *y* | Cr | 19 Jan 57 |
| | ——— *William H.* | P | 20 Jan 41 |
| | *Normand Charles M.* | A S | 14 Feb 56 |
| | Norris John T. H. | S Cr | 30 Dec 63 |
| *AO* 196 | North Frederick | A P | 4 Apr 60 |
| | ——— Roger RM† | 1 L | 9 Mar 13 |
| 239 | Northcote Samuel H. B. RM | 2 L | 12 Oct 60 |
| | Norton Thomas P. RM | 1 L | 22 Nov 59 |
| | *Norway Horatio F.* | S Cr | 11 June 63 |
| | ——— *Nevell* *w* | Cr | 1 July 64 |
| | Nott Edward B. † | C | 5 Feb 58 |
| | ——— Edward T. | Cr | 24 Nov 62 |
| | ——— Hollis H. RMA | C | 12 May 65 |
| | ——— *John* | Ch P | 28 July 64 |
| | ——— John | Cr | 3 June 65 |
| | *Nourse Joseph* *w* | Cr | 1 July 64 |
| *NP* | *Nowell William C.* *w* | Cr | 1 Oct 60 |
| 445 | ——— William H. G. (*act*) | S L | 20 Mar 65 |
| | (*act Lieut 7 Mar 67*) | | |
| | Nurse Charles B. RM | C | 3 July 63 |
| 173 | Nuthall Edward S. | L | 11 Sept 66 |
| *GHP* | *Nutt Charles K.* | D I H | 3 Sept 64 |
| *GHP* | ——— *Richard C.* | S S | 13 May 59 |
| | *Oakeley Henry* *y* | Cr | 1 July 64 |
| | *Oakes Orbell* | C | 1 Apr 56 |
| 447 | Oakshott John G. | E | 23 May 54 |
| | Oborn Thomas S. | N I | 3 Mar 55 |
| 508 | Obree John T. | E | 19 Mar 60 |
| | O'Brien Francis H. S. | L | 11 Sept 66 |
| 73 | ——— John H. | L | 21 Jan 67 |
| 173 | ——— William E. | S | 10 May 56 |

| Where serving. | Name. | Rank. | Seniority. |
|---|---|---|---|
| | O'Callaghan George W. D. CB | R A | 11 Apr 65 |
| 439 | O'Connell John G. | M | 23 Nov 63 |
| 161 | O'Connor Daniel MD | S | 13 Apr 57 |
| | ——— James M. RM† | 1 L | 27 Aug 62 |
| | ——— *Patrick* | P | 30 Aug 38 |
| 543 | ——— Patrick W. RMA | 1 L | 18 May 65 |
| 140 | Odevaine Charles D. J. | L | 29 Sept 55 |
| | O'Dwyer Charles A. | E | 10 Jan 57 |
| 274 | O'Flaherty Thomas A. MD | A S | 19 Jan 60 |
| | *Ogilvie Simon T.* *y* | Cr | 1 July 64 |
| 129 | Ogilvy Walter I. B. | L | 28 Nov 63 |
| 418 | Ogle Frederic A. RMA | 1 L | 20 Apr 60 |
| | ——— *Graham* | C | 10 May 56 |
| | ——— Thomas † | V A | 28 Mar 64 |
| | O'Grady James W. | L | 31 Oct 55 |
| | ——— *Hon. John* *w* | Cr | 1 July 64 |
| 362 | O'Keeffe Yelverton | L | 22 Mar 64 |
| 306 | Oldfield Radulphus B. | C | 15 Apr 62 |
| 175 | Oldham Edmund H. (*act*) | S L | 19 Dec 65 |
| | *Oldmixon George* | C | 1 Aug 60 |
| | ——— *John W.* *x* | Cr | 8 Feb 65 |
| | ——— *William H.* *w* | Cr | 1 Oct 60 |
| 445 | Olive Edward | A S | 4 Feb 61 |
| | ——— Henry RM | 2 L | 13 Dec 65 |
| | *Oliver George C.* † | Cr | 13 Nov 62 |
| | ——— George W. RM† | 1 L | 14 Apr 59 |
| 392 | ——— John | E Ins | 3 Mar 64 |
| | ——— *John P.* RA | Ch | 12 July 52 |
| | ——— *Richard A.* | C | 11 Dec 54 |
| 1 | ——— Thomas W. | L | 9 Nov 54 |
| 426 | ——— William | E | 1 Mar 53 |
| | ——— *William B.* | R A | 24 May 67 |
| 413 | Olivey Richard | A P | 13 Aug 63 |
| 151 | Ollis John M. | E | 1 Nov 52 |
| 370 | O'Malley James N. J. | S | 18 Nov 65 |
| 146 | Ommanney Edward M. | A P | 2 Dec 64 |
| | ——— Erasmus CB. | R A | 12 Nov 64 |
| 532 | ——— Francis M. | L | 19 May 59 |
| 483 | ——— Henry M. | L | 22 May 61 |
| | ——— John C. | L | *Junior.* |
| 259 | O'Neill Fras. St. J. S. | A P | 14 July 59 |
| | Onslow Arthur A. W. | Cr | 9 May 63 |
| *CG* | ——— Harington C. | L | 28 June 61 |
| | ——— *Pitcarn* RM | C | 12 June 48 |
| | ——— William L. MA | Ch | 5 Jan 46 |
| | | N I | 1 Apr 46 |
| | *Oram Richard* | N I | 20 Dec 39 |
| 193 | Ord Christopher K.* MD | S | 9 Aug 56 |
| *P W* | *O'Reilly John (a)* *w* | Cr | 1 Oct 60 |
| | ——— *John (b)* *w* | Cr | 1 Oct 60 |
| | ——— Montagu F. | C | 23 June 62 |

Digitized by Google

| Where serving. | Name. | Rank. | Seniority. |
|---|---|---|---|
| | Orlebar *John* | C | 1 Jan 61 |
| 387 | —— John H. | S L | 20 Mar 66 |
| | —— *Orlando.* *x* | Cr | 16 Oct 63 |
| 175 | —— Vere B. *(act)* | S L | 22 June 66 |
| | Orme Herbert L. | RM† | 2 L 15 Apr 47 |
| 408 | O'Rorke Albert J. | L | 28 June 66 |
| | Orton Richard F. *(act)* | S L | 19 Dec 65 |
| 253 | Osborn James R. | M | 26 July 65 |
| | —— Noel | Cr | 19 Jan 67 |
| | —— Sherard. CB | C | 18 Aug 55 |
| *GHP* | Osborne *James (a)* | S | 2 Oct 13 |
| 439 | —— Samuel L. | L | 11 Sept 66 |
| | *Osbourne Charles* MA | N I | 17 Nov 38 |
| *CG* | Osburn Francis | L | 22 Feb 56 |
| | *Osman Henry F.* MD | S | 23 Nov 41 |
| | Osmer Thomas | S Cr | 11 June 63 |
| 344 | Osmond George W. | L | 9 Nov 64 |
| 553 | O'Toole Richard B. | A S | 8 Oct 61 |
| *GSP* | Otter Henry C. CB | C | 8 Sept 54 |
| 511 | —— William | L | 21 Jan 67 |
| | Otway *Sir* George G. *Bt.*† | R A | 11 Jan 64 |
| | —— *Robert J.* | C | 26 Feb 58 |
| | *Overend Henry* *x* | Cr | 3 Mar 57 |
| | *Owen Charles C.* | C | 24 Feb 52 |
| | —— Charles L. (*Adjutant.*) RM | 1 L | 11 Mar 59 |
| | —— Francis H. E. | RMA | 1 L 22 Apr 61 |
| | —— Hugh R. B. | BM | 2 L 3 July 66 |
| 499 | —— Thomas | E | 1 Nov 52 |
| | *Oxford John* *w* | Cr | 1 Oct 60 |
| 294 | Oxland John | A P | 12 June 65 |
| 543 | Oxley Charles L. | L | 7 Nov 61 |
| | Ozzard Albert H. RM | C | 3 Jan 65 |
| *GHP* | —— *James* | P | 3 Dec 13 |
| | —— James W. | P | 9 Apr 45 |
| 387 | —— William H. | P | 20 Sept 54 |
| | Packe Horatio | L | 5 Jan 56 |
| 393 | Packer Herbert G. T. | S M | 10 Oct 66 |
| 62 | Page Frederic H. | A P | 3 Nov 66 |
| 162 | Page John L. | A P | 29 Nov 59 |
| 68 | Paget Arthur C. H. | L | 6 Nov 60 |
| 90 | —— *Rt. Hon. Lord* Clarence E. CB (*Commander-in-Chief, Mediterranean*) | V A | 24 Apr 65 |
| | *Pain Martin* *y* | Cr | 9 Feb 60 |
| 140 | Paine Joseph C. | P | 2 Oct 50 |
| | *Pakenham John* | A | 15 June 64 |

| Where serving. | Name. | Rank. | Seniority. |
|---|---|---|---|
| | Pakenham *Hon.* Thomas A. | C | 9 May 63 |
| | Palliser Wray R. G. | Cr | 6 Jan 55 |
| 401 | —— Henry St. L. B. | L | 26 Nov 59 |
| 479 | Palmer Francis I. | S M | 10 June 65 |
| | —— George | Cr | 24 June 62 |
| | —— *John* | C | 1 Feb 64 |
| 232 | —— John | M | 30 Nov 58 |
| 641 | —— John B. *(act)* | S M | 13 Sept 65 |
| 496 | —— John L. | S | 28 Feb 60 |
| 206 | —— Joshua R. | L | 22 Sept 55 |
| | Palmes John P. | Cr | 21 Feb 56 |
| | Panter William H. | M | 23 Nov 64 |
| | *Panton Paul G.* *y* | Cr | 1 Oct 53 |
| | Paramore Henry D. | A P | 10 Feb 63 |
| | Parish John E. | C | 25 Mar 63 |
| | —— Robert W. | P | 5 Apr 67 |
| | —— William S. MA | Ch | 12 Feb 42 |
| 292 | Park George | E | 4 Aug 59 |
| *GHP* | —— *Thomas* RM | C | 7 Dec 37 |
| | Parke Charles B. RM† | C | 14 Apr 59 |
| *CG* | —— Frederick | L | 3 May 53 |
| | —— *Henry W.* RMA | M.Gen | 23 Aug 59 |
| | —— Richard RM | C | 7 July 54 |
| | Parker *Charles (a)* *x* | Cr | 19 Aug 65 |
| | —— *Charles (b)* *y* | Cr | 1 July 64 |
| | —— *Sir* Charles C. *Bart.* † | A | 27 Apr 63 |
| | —— *Edward A.* RM | M.Gen | 24 Feb 58 |
| | —— Edward H. RM | 2 L | 1 Jan 64 |
| 161 | —— Frederick | P | 3 Mar 66 |
| | —— George | C | 11 Dec 54 |
| *GHP* | —— *George F.* | N I | 22 Dec 36 |
| | —— George F. H. | Cr | 5 July 66 |
| | —— George S. | L | 29 Apr 67 |
| | —— *Henry* | C | 1 July 64 |
| | —— James. | A S | 11 Mar 61 |
| | —— *John* | V A | 28 Mar 64 |
| 518 | —— John H. E. | S L | 21 June 65 |
| 173 | —— Osborn H. | L | 6 Mar 63 |
| | —— *Peter* *z* | Cr | 1 July 46 |
| | —— Philip R. H. | L | 29 Apr 64 |
| 365 | —— Silas W. | P | 22 Jan 59 |
| *GHP* | —— *Thomas W.* | Ch P | 18 Dec 57 |
| 338 | —— William C. E. | S M | 3 Sept 63 |
| 420 | —— William H. | M | 19 Nov 58 |
| 443 | —— Yarborough F. H. | L | 28 June 66 |
| | Parkin George H. | C | 11 Apr 66 |

Digitized by Google

| Where serving. | Name. | Rank. | Seniority. |
|---|---|---|---|
| | Parkinson Charles | M | 19 Mar 55 |
| *CG* | Parks Abraham J. A. | M | 2 June56 |
| | *Adolphe E.* | M | 20 June59 |
| | Murray T. | L | 14 Apr 51 |
| 365 | Parkyn Jonathan . BA | Ch NI | 26 Oct 63 |
| | Parmeter William G. | P | 26 Nov 45 |
| 162 | Parminter Henry BA. | Ch | 30 July 52 |
| 62 | John D. | P | 13 Nov 50 |
| 336 | Watson W. | P | 12 Sept 48 |
| 258 | Parr James F. | A S | 11 Dec 60 |
| 300 | Robert A. | Cr | 15 July 61 |
| | *Parrey Robert* | Cr | 5 Feb 61 |
| | Parry Charles | Gr | 14 Sept 63 |
| | Francis J. RM | | 27 Feb 67 |
| *PW* | *Howard L.* | G | 1 Apr 56 |
| | John H. RM | G | 8 Sept 57 |
| 470 | John P. J. | Cr | 9 May 63 |
| 306 | William W. MA | Ch NI | 31 Mar 66 |
| 347 | Parsons Edward | E | 25 June64 |
| | Edward T. | Cr | 10 Apr 66 |
| | *George* | Gr | 4 Nov 53 |
| *CG* | George | Cr | 3 June65 |
| 1 | John | M | 14 Jan 54 |
| | *Timothy* | Gr | 13 Oct 62 |
| | *William (b)* | Cr | 1 Oct 60 |
| 126 | William | L | 19 Nov 60 |
| | *William B.* | P | 23 July 14 |
| 385 | William F. | S Gr | 1 Nov 66 |
| 196 | Partridge John T. | S M | 14 May 63 |
| 140 | William L. | Cr | 13 Nov 54 |
| | *Patoo Crawford A. D.* | Cr | 18 Jan 66 |
| | John P. | P | 14 Feb 65 |
| | *William M. I. G.* | G | 1 July 64 |
| 408 | Pascoe Alleyne P. | S L | 20 Sept 65 |
| | Alfred H. RM | G | 23 Aug 66 |
| | John D. † | S Gr | 11 June 63 |
| *GHP* | *Richard W.* RM | G | 23 May 37 |
| 196 | Robert J. RM | L | 7 May 59 |
| *CG* | Pasley Russell G. S. | Cr | 7 Nov 64 |
| 239 | Thomas M. S. | G | 6 Aug 60 |
| 520 | *Sir Thomas S. Bart.* | A | 20 Nov 66 |
| | *(Commander-in-Chief at Portsmouth.)* | | |
| 129 | Passy Frederick T. W. (act) | S L | 28 Apr 66 |
| 87 | Patch Frederick O. L. | P | 15 Aug 61 |
| | *Patchell John* | S | 17 Aug 15 |
| | Paterson George Y. † | Cr | 10 July 60 |
| 195 | James MD | A S | 6 Nov 56 |
| 16 | James | E | 25 Nov 54 |
| *PW* | Patey Charles G. E. † | R A | 9 Feb 64 |
| 477 | Patrick William | S | 10 May 56 |
| *DY* | Patridge David | E Ins | 9 Jan 50 |

| Where serving. | Name. | Rank. | Seniority. |
|---|---|---|---|
| | *Patten Frederick* | R A | 24 May 67 |
| 78 | Patterson George | M | 16 Aug 60 |
| 621 | John C. | L | 5 Apr 55 |
| *DY* | John H. RM | S S | 22 Dec 61 |
| | *Williams* | Gr | 21 Oct 61 |
| 533 | Pattisson John R. E. (act) | S L | 11 Oct 64 |
| | *(act Lieut 21 Jan 67)* | | |
| | Patton Arthur P. (act) | S L | 5 Dec 66 |
| | John | Cr | 15 Apr 57 |
| | *Robert* | A | 16 Sept 64 |
| | *Thomas* | Gr | 10 Apr 66 |
| 418 | Pattullo William RM | A S | 27 Dec 59 |
| 520 | Paul Frederick W. | S Cr | 11 June 63 |
| *DY* | Henry | Cr | 22 Feb 60 |
| 287 | John L. F. | L | 30 Apr 61 |
| 138 | Robert H. | L | 21 Apr 66 |
| | *Paulet* Rt. Hon. Lord *George* CB | A | 20 Mar 67 |
| | *Pauli William B.* | Cr | 10 May 66 |
| 352 | Pawsey Charles J. | A B | 11 Mar 67 |
| 173 | Payne Charles B. | L | 4 Mar 48 |
| | Edward | S L | 19 Sept 65 |
| | *Gulloway R.* RM | M.Gen | 12 June 65 |
| | *James* | E | 21 Jan 48 |
| 294 | *Peter T. M.* RM | Lt-Col | 22 June 55 |
| | Samuel W. LLD. | Ch | 16 Aug 55 |
| | | | 23 Aug 55 |
| | *William H.* | | 1 Jan 62 |
| | *William R.* | | 1 Oct 60 |
| | *William R.* MA | Ch | 24 Jan 22 |
| | *Paynter Charles* | | 26 Aug 57 |
| *GSP* | James A. | C | 17 Apr 54 |
| 159 | Payton James | R A | N.I | 12 Apr 66 |
| | *Peace Richard* | Cr | 17 Nov 63 |
| 413 | Peach Edward S. | A P | 2 Mar 65 |
| | *Peacock Henry* MD | A S | 18 May 39 |
| | Peake Henry A. RM | L | 1 Jan 67 |
| | *Henry F.* | C | 1 Apr 56 |
| | *Pearce Charles W.* RM | C | 6 Nov 40 |
| 193 | Francis | E | 13 June 48 |
| 431 | Francis G. | P | 1 Oct 52 |
| | Richard T. N. | M | 16 Aug 60 |
| 252 | William (act) | S M | 9 Sept 66 |
| | William B. | P | 9 Nov 46 |
| 9 | William D. | A B | 11 Apr 67 |
| *CG* | Pearch Henry R. J. | M | 23 Nov 63 |
| *GHP* | *Pearn Edward J. P.* | G | 1 Dec 64 |
| 477 | Pearse Charles E. | L | 8 Apr 63 |
| | Edward O. RMA † | L | 24 Nov 49 |
| | *Joseph* | R A | 15 Dec 63 |
| *PW* | Richard B. | C | 15 Apr 62 |
| *PW* | *Thomas R. H. G.* | S L | 30 Oct 29 |
| | William A. R. | C | 23 June 62 |
| | *Pearson Alexander S.* | C | 1 Apr 56 |

Digitized by Google

| Where serving. | Name. | Rank. | Seniority. |
|---|---|---|---|
| 365 | Pearson Hugo L. | L | 14 Sept 63 |
| *PW* | *Peat David* | R A | 13 Apr 65 |
| | *Pechell Charles* *y* | Cr | 1 July 64 |
| | ——— Mark R. | C | 16 Feb 64 |
| | *Peet Edmund* | C | 29 Nov 59 |
| *CG* | —— Francis | Cr | 19 Jan 55 |
| 176 | Peile Mountford S. L. | Cr | 16 Apr 62 |
| | *Peirse Edward* | C | 26 July 56 |
| *PW* | *Pell* Sir *Watkin O.* K T | A | 11 Feb 61 |
| 258 | Pellew Pownoll W. | Cr | 18 Mar 63 |
| | *Pelly Richard W.* | C | 1 July 64 |
| *DY* | Pemberton Charles | Ch E Ins | 6 July 66 |
| *VY* | | | |
| | ——— Edward | Ch N I MA | 10 June 59 |
| 402 | | | 3 Nov 60 |
| 477 | Pender Daniel | M | 21 June 59 |
| *NH* | Pendrith Donald G. | S | 28 Feb 60 |
| *See* | | | |
| 393 | Penfold Frederick | P | 30 Jan 61 |
| | ——— *George S.* *w* | Cr | 1 Oct 60 |
| 387 | Pengelley George F. | L RMA | 18 May 65 |
| | ——— *Henry* *x* | Cr | 24 Feb 66 |
| | ——— *William J.* RM | C | 19 Jan 52 |
| | ——— *Robert L.* *y* | Cr | 1 July 64 |
| 193 | Penn James | S Cr | 11 June 63 |
| | Pennell Follett W. † | A | 12 Sept 65 |
| 95 | Penny Clement P. | A P | 12 July 66 |
| | *Penprase Alexander* | P | 9 Jan 12 |
| | Penrose Penrose C. CB RM | Lt-Col | 8 May 62 |
| | *Penruddocke George* | C | 1 July 51 |
| | *Pentland James M.* *y* | Cr | 1 July 64 |
| | Percevul Henry L. | Cr | 11 May 65 |
| | ——— *Michael H.* *y* | Cr | 1 July 64 |
| | Perham William. RM † | L | 20 Feb 09 |
| 163 | Perkins James A. | A P | 26 July 65 |
| | ——— *Henry A.* *y* | Cr | 19 Jan 57 |
| 554 | Perry George D. | M | 7 Dec 55 |
| *See* | | | |
| 548 | —— Henry. | P | 10 May 56 |
| | —— *James C.* *y* | Cr | 1 July 64 |
| | —— John L. | C | 3 June 65 |
| 373 | Petch John A. R. | M | 16 Aug 60 |
| 375 | —— William H. | S Cr | 11 Nov 66 |
| | Peters James | S | 11 Nov 51 |
| | —— John C. RM | L | 5 Nov 64 |
| 43 | Petley John E. | S Cr | 11 June 63 |

| Where serving. | Name. | Rank. | Seniority. |
|---|---|---|---|
| 239 | Petley John E. *(act)* | S M | 28 Sept 65 |
| | ——— William H. | S M | 9 Mar 67 |
| | *Petrie Peter* *y* | Gr | 1 July 64 |
| | *Pew George* *y* | Cr | 1 July 64 |
| *CG* | Peyton Lumley W. | L | 27 Oct 46 |
| | *Phipps George A.* | C | 25 Apr 66 |
| *DY* | Phelps Edward St | Bt | 6 June 36 |
| 356 | ——— Henry | C | 30 Sept 64 |
| | Phillipps George V. | L | 3 May 53 |
| | ——— Griffith G. † | Cr | 26 May 56 |
| | ——— *John G.* | C | 1 Aug 51 |
| | ——— *John P.* *w* | Cr | 1 Oct 60 |
| | Phillips Alexander | C | 11 Apr 66 |
| | Phillimore Augustus | C | 10 Oct 55 |
| | ——— Henry E. | C | 14 July 64 |
| 393 | ——— Henry J. | L | 14 Sept 66 |
| | *Phillipps Henry C. M.* *y* | Cr | 1 July 64 |
| | ——— *Robert* | C | 1 July 64 |
| | Phillips Charles G. † | C | 31 July 60 |
| | ——— *Edward* *x* | Cr | 30 Oct 66 |
| 583 | ——— Edward C. Du B. | M | 14 Sept 63 |
| 393 | ——— James F. | P | 9 Apr 50 |
| 187 | ——— John | M | 20 Nov 61 |
| | ——— Joseph RM (*Act Adjutant.*) | Lt | 12 July 59 |
| *CG* | ——— Thomas T. | Cr | 16 Feb 64 |
| | ——— *William* *y* | Cr | 10 Jan 63 |
| 439 | Phillpotts Arthur S. | L | 21 Apr 66 |
| | Phipps William H. | Cr | 31 Jan 61 |
| 554 | Pickard Benjamin S. | C | 12 Dec 63 |
| | ——— James RM | Lt-Col | 13 June 65 |
| | Picken Richard RM | S | 25 Mar 58 |
| | Pickthorn George W. | P | 18 Nov 45 |
| 431 | ——— Thomas R. | S S | 23 Apr 66 |
| 335 | *DY* Pleton Robert | Ch | 22 Dec 54 |
| | Pideock Thomas | P | 9 Nov 46 |
| 387 | Piddell Alfred H. | A P | 25 June 61 |
| 542 | Piercy Frederick | S | 31 Mar 66 |
| 536 | Piers Henry | S S | 19 Feb 63 |
| 240 | —— Shute B. | C | 11 Apr 63 |
| *CG* | Pike John W. | Cr | 21 July 60 |
| | —— Thomas W. R. | S Cr | 11 June 63 |
| | *Pilcher John M.* RM | Maj-G | 20 June 55 |
| 306 | ——— William | E | 8 Oct 61 |
| | ——— *William H.* BA | Ch | 23 Apr 45 |
| 126 | Pilkington Edward | L | 24 Apr 60 |
| 552 | Pillans Edward B. | A P | 14 May 62 |

Digitized by Google

| Where serving. | Name. | Rank. | Seniority. |
|---|---|---|---|
| | Pim Bedford C. T. | Cr | 19 Apr 58 |
| 239 | Pine Benjamin F. | E | 10 Sept 63 |
| 53 | Pinhorn James C. | P | 1 Oct 52 |
| 423 | ——— William | P | 15 Aug 36 |
| 240 | Piper Frederick | M | 17 Dec 59 |
| 549 | Pipon Robert B. | L | 21 Jan 67 |
| | Pirkis Frederick E. | A P | 23 Mar 60 |
| | *Pitman John C.* | C | 1 July 64 |
| | ——— Robert | Cr | 6 Mar 67 |
| | ——— William RMA | C | 27 May 62 |
| | Pitt Francis J. | L | 28 Aug 62 |
| | ——— Henry † RM | 2 L | 2 Sept 12 |
| | ——— William | E | 26 Feb 58 |
| 392 | Pittis John | P | 2 Aug 56 |
| 196 | Pittman Frank | A P | 3 Mar 60 |
| 193 | Playfair Charles E. | S | 16 June 57 |
| | *Pleydell Thomas B.* RM | C | 17 May 48 |
| | *Plimsoll Joseph* | S | 4 Nov 40 |
| 37 | Plow John C. | A P | 21 Jan 61 |
| | *Pochin Ralph G.* y | Cr | 25 Apr 66 |
| | Pocock Charles A. B. † | L | 25 Feb 58 |
| | Poë George L. | S L | 30 Apr 66 |
| | Poland James A. | Cr | 9 Nov 63 |
| | Pole Reginald C. (*act*) (*act. Lieut.* 25 Jan. 66) | S L | 17 Sept 63 |
| 140 | Polkinghorne Charles J. | S Cr | 16 Jan 64 |
| | ——— Stewart RM | 2 L | 26 June 66 |
| 549 | Pollard Edwin J. | Cr | 5 Aug 61 |
| | ——— *John* y | Cr | 1 July 64 |
| 502 | ——— Walter J. | Cr | 13 Dec 54 |
| 415 | Ponsonby Arthur G. St. G. | S M | 13 Mar 65 |
| 422 | ——— Charles W. Talbot | L | 9 Nov 64 |
| 106 | ——— Frederic W. S. | P | 7 Sept 63 |
| | ——— *Thomas C.* w | Cr | 1 Jan 61 |
| | Pool Henry C. | P | 1 Oct 52 |
| 159 | Poole Edwin RM | 1 L | 10 Nov 65 |
| *CG* | ——— George | Cr | 9 Nov 63 |
| 402 | Pooley John | P | 2 Dec 56 |
| | *Poore John* y | Cr | 14 Apr 62 |
| | ——— John RMA | C | 19 Jan 59 |
| 204 | ——— Francis H. RMA | 1 L | 13 Sept 60 |
| | *Pope Charles* | C | 11 Jan 64 |
| *NP* | ——— *Edmund* y | Cr | 1 July 64 |
| | ——— Frederick J. | E | 6 Feb 55 |
| 413 | ——— *Joseph S.* | P | 18 Jan 34 |
| | Popham Brunswick † | V A | 28 Mar 64 |
| | Popplewell George O. | C | 15 Apr 62 |
| | ——— *Matthew J.* | C | 29 Jan 51 |
| 459 | Porcher Edwin A. | Cr | 19 Feb 62 |
| | *Porteous Francis P.* | Cr | 29 Sept 55 |
| | *Portman Windham B.* y | Cr | 1 July 64 |
| 387 | Potter Robert | M D | A S 24 Sept 64 |
| 313 | ——— Thomas | S Cr | 11 Nov 66 |
| 657 | ——— Thomas | S M | 31 Jan 65 |
| *NH* | Pottinger Robert | S S | 18 Nov 62 |
| 3 | Potts Montague W. | A P | 16 Dec 65 |
| | —— Thomas RM† | 2 L | 15 Apr 47 |

| Where serving. | Name. | Rank. | Seniority. |
|---|---|---|---|
| 180 | Poulden Edward | L | 25 Feb 58 |
| 352 | Pounds Thomas | M | 17 Dec 59 |
| 140 | Powell Cottrell B. | L | 10 Aug 59 |
| 108 | ——— Edward O'D. RM | 1 L | 7 May 59 |
| 373 | ——— Frederick G. M. | S L | 22 Mar 65 |
| 107 | ——— Frederick O. | S L | 25 May 64 |
| | ——— Michael | E | 26 Apr 60 |
| 496 | ——— Richard A. CB | C | 8 Mar 55 |
| | ——— Robert P. MA | Ch | 3 May 46 |
| 204 | ——— William L. | A S | 11 Apr 60 |
| | *Power Edward R.* | Q | 19 Dec 62 |
| 140 | ——— Edward S. M. | A P | 30 Mar 59 |
| 454 | ——— William M. | A S | 29 Feb 64 |
| 352 | Powles Edmund S. | Ch / N I | 26 Oct 60 |
| *PW* 50 | Powlett Armand T. | L | 8 Aug 60 |
| | Powys *Charles E.* w | Cr | 31 Mar 66 |
| 704 | ——— George | L | 19 May 59 |
| 542 | Poynder Walter W. | L | 16 Sept 63 |
| | Poynter Charles W. w | Cr | 1 Oct 60 |
| | Poyntz William H. (*Adjutant*) RM | 1 L | 7 May 59 |
| | Praed Fitzpatrick W. B. (*act*) | S L | 22 Mar 65 |
| | (*Act Lieut* 7 Mar 67) | | |
| 195 | Pratt Alfred S. | S | 14 Feb 65 |
| | ——— *Charles C.* RM | Ma Gn | 20 June 55 |
| 366 | ——— Philip C. BA | Ch | 29 Apr 59 |
| 196 | Prattent Francis M. | Cr | 24 Nov 62 |
| 420 | Preedy George W. CB | C | 29 Sept 55 |
| | Prescott *Sir* Henry KCB† | A | 2 May 60 |
| 162 | Presgrave Percy O. M. | A P | 8 Jan 60 |
| | *Preston Augustus R. R.* | S | 1 May 57 |
| | ——— D'Arcy S. | C | 11 Apr 66 |
| | ——— Sir *Henry Lindsay*, Bart. | C | 1 Apr 56 |
| | ——— *Thomas.* y | Cr | 24 July 62 |
| | *Pretyman George* y | Cr | 18 Jan 64 |
| 702 *DY VY GSP* | Prevost James C. | C | 17 Apr 54 |
| | ——— *Lewis De T.* | C | 1 July 64 |
| *Sec* 520 | Price Arthur | P | 26 June 50 |
| 287 | ——— George E. | L | 28 Aug 62 |
| 532 | ——— Henry T. | L | 6 Nov 60 |
| | ——— *Hugh* y | Cr | 24 July 62 |
| | ——— James H. RM | 2 L | 28 Dec 64 |
| | ——— John A. P. | C | 6 Aug 60 |
| 420 | ——— Richard BA | Ch / N I | 21 Aug 55 / 3 June 56 |
| | ——— Rose L. RM | L | 23 Nov 57 |
| 196 | ——— Stanhope G. | L | 17 Dec 57 |
| 148 | ——— Thomas G. | L | 10 Dec 61 |
| | ——— Willis | P | 18 Dec 65 |

Digitized by Google

| Where serving. | Name. | Rank. | Seniority. |
|---|---|---|---|
| 239 | Prickett Charles . . | M | 17 Sept 58 |
| | Pridham John M. . † | M | 13 Feb 55 |
| | ——— *William D. y* | Cr | 14 Apr 64 |
| | ——— *William W. y* | Cr | 1 July 64 |
| | Priest William . . † | S Cr | 11 June 63 |
| | Prince *John* . . . *x* | Cr | 2 Feb 55 |
| | Pringle Charles . . | Cr | 5 July 66 |
| | ——— James T. . . | L | 26 Sept 54 |
| 90 | ——— John . . MD | A S | 29 Feb 64 |
| 566 | ——— John E. . . | L | 17 Apr 62 |
| | Prior *Sir* James . † | D H | 1 Aug 43 |
| | ——— *Thomas H.* . *w* | Cr | 1 Oct 60 |
| *Sec.* 496 | Pritchard Charles A. . | P | 26 Nov 50 |
| | ——— Edward B. RM | C | 7 Jan 65 |
| | ——— *Francis B.* . | S | 2 May 56 |
| 307 | ——— Henry V. (*act*) | S M | 31 Dec 66 |
| | ——— *John F.* . . | S | 13 Nov 54 |
| | ——— John S. . † | S Cr | 11 June 63 |
| 148 | ——— Richard D. . | S | 15 Aug 53 |
| | ——— *Samuel . w* | C | 13 Oct 65 |
| | ——— *Samuel P.* . | V A | 6 Apr 66 |
| | *Pritchett George W.* . | S | 23 Nov 41 |
| | ——— William M. RM | 1 L | 14 Apr 59 |
| | *(Quarter Master)* | | |
| 439 | Probyn Hay A. P. (*act*) | S L | 5 Apr 66 |
| 592 | Procter Joseph . . . | S M | 4 June 64 |
| *NH* | ——— Nathaniel . BA | Ch | 4 Nov 40 |
| 262 | Prosser Francis W. . . | L | 28 June 59 |
| | Protheroe Frederick J. | L | 12 June 49 |
| | ——— *Samuel R.* . | C | 1 Aug 60 |
| | *Prowett David* . . . | P | 22 July 06 |
| 107 | ——— John . . . | E | 20 Jan 66 |
| | Prowse James F. . . | Cr | 11 Apr 66 |
| | ——— *William* . . | C | 1 Aug 60 |
| | Prynne John B. . . RM | C | 1 Apr 57 |
| | *Puckford James* . . . | C | 1 Apr 56 |
| | Puddicombe Robert B. RM † | 1 L | 26 Aug 39 |
| 323 | Pugh Horace J. M. . . | S L | 12 July 65 |
| 335 | Pullen Hugh F. . . | P | 17 Jan 55 |
| *DY* | ——— Thomas C. . *m* | Cr | 5 Nov 64 |
| | ——— William J. S. . | C | 10 May 56 |
| 50 | Pulley Samuel . . . | L | 8 Apr 63 |
| 362 | Pullinger Thomas . . | A P | 7 June 61 |
| 435 | Pulman Francis J. . . | A P | 10 Aug 60 |
| 556 | Punshon Thomas H. . | E | 2 Nov 63 |
| | Purcell Edward . † | A | 12 Sept 65 |
| 552 | ——— George J. G. . | L | 10 Aug 58 |
| 443 | ——— Thomas . . | A S | 29 Feb 64 |

| Where serving. | Name. | Rank. | Seniority. |
|---|---|---|---|
| 240 | Purchas Thomas B., MD | S | 14 Jan 57 |
| | *Purches George C.* BA | Ch | 22 Jan 50 |
| *PW NP* | ——— *James U. . . x* | Cr | 22 Jan 51 |
| 240 | Purdon George F. . . | L | 28 Nov 63 |
| 126 | ——— Richard P. . . | L | 9 Feb 65 |
| | Purver Thomas W. *w* | Cr | 22 Nov 66 |
| 9 | Purves Robert . . . | A S | 4 Aug 57 |
| | Purvis Francis R. . . | C | 11 Apr 66 |
| | ——— *George T. M. (a)* | C | 1 July 62 |
| *CSV* | ——— George T. M. (*b*) | Cr | 27 Dec 52 |
| 496 | ——— John C. . . . | Cr | 11 Sept 65 |
| 402 | ——— Richard . . . | C | 11 Mar 57 |
| | ——— William H. . . | M | 30 June 66 |
| 435 | Pusey Edward B. . . | L | 19 May 59 |
| | *Pye William* . . . *x* | Cr | 2 Dec 62 |
| | *Pyke John* . . . . | C | 15 Aug 58 |
| | Pym Edward L. . RM | C | 22 June 55 |
| | ——— Frederick G. RM | C | 20 Dec 59 |
| *NP* | ——— Richard E. . † | Cr | 5 Feb 58 |
| | ——— *Richard E.* . . | S Cr | 1 Apr 66 |
| 50 | ——— William H. . . | Cr | 15 May 61 |
| 420 | Pyne Frederick . . | L | 6 Sept 52 |
| *CG* | Pyper James . . . | S Cr | 7 May 65 |
| *CG* | ——— William C. . . | M | 13 Sept 54 |
| | Quin Michael . . † | V A | 14 Nov 63 |
| | ——— *Richard R.* . . | R A | 31 May 67 |
| *CG* | Quinlan William St. L. | L | 3 Feb 43 |
| 26 | Quinn James R. W. | S M | 9 Sept 63 |
| | *Raban Robert B.* . *y* | Cr | 9 Apr 59 |
| | Raby Henry J. . . *m* | C | 24 Nov 62 |

Digitized by Google

| Where serving. | Name. | Rank. | Seniority. |
|---|---|---|---|
| | Radcliffe Francis A. D. | L | 24 Aug 66 |
| | ——— *John* . . *y* | Cr | 1 July 64 |
| | ——— *William* . . | R A | 2 Apr 66 |
| | Rae James (*b*) . . | M D I H | 4 July 59 |
| *GSP* | —— *Sir William* . | M D | |
| | *Kt.* . . . . | C B I B | 17 Jan 49 |
| | *Raimback Michael T. S.* | M A N I | 13 July 37 |
| 489 | Rainier George H. . . | L | 21 Apr 66 |
| 513 | ——— John H. . . | S L | 29 Sept 66 |
| | ——— *Peter* . . | Cr | 1 Jan 67 |
| | *Rains Stephen* . . . | P | 8 June 42 |
| 160 | Ralph George S. (*act*) | S M | 10 Mar 66 |
| 285 | Ramage Thomas M. . | P | 9 Nov 46 |
| *K W* | Ramsay *Edward* . † | Cr | 7 Aug 61 |
| 336 | ——— George . . | R A | 22 Nov 62 |
| | (*Commander-in-Chief, S. E. Coast of America.*) | | |
| | ——— *John D.* . . | Cr | 1 Jan 64 |
| 336 | ——— John W. . . | L | 12 Apr 67 |
| 118 | ——— Ralph A. (*act*) | S M | 10 Mar 66 |
| 262 | ——— Robert D. A. | R M | 1 L 13 June 66 |
| 345 | ——— Thomas . . | E | 26 July 48 |
| | ——— *William* . . | C B V A | 12 Nov 64 |
| 300 | Ramsbotham Thomas | L | 9 Nov 64 |
| | *Ramsden Frank* . . . | C | 1 Apr 56 |
| | ——— *George* . . . | P | 9 Nov 46 |
| 346 | Ramsey William B. . | A P | 13 Mar 61 |
| 77 | ——— Arthur S. . . | A P | 21 Dec 64 |
| | Randolph Charles G. † | A | 15 June 64 |
| *GSP* 79 | ——— George G. . | C | 18 Nov 54 |
| 461 | Rankin William J. M D | A S | 10 Feb 66 |
| | *Ranwell William* . *x* | Cr | 22 Apr 65 |
| 725 | Rapson Thomas J. H. | S M | 11 Aug 64 |
| | Ratsey Edward . . † | A | 18 June 57 |
| 434 | Rattray Alexander M D | S | 18 July 63 |
| *C G* | ——— Grantham Y. R. | L | 15 May 58 |
| 62 | Rawson Harry H. . . | L | 10 May 63 |
| *N P* *P W* | *Rawstorne James* . . | C | 16 May 55 |
| | Ray Edward H. L. . | C | 11 Apr 66 |
| 193 | —— Frederick J. . . | M | 17 Dec 59 |
| 300 | —— Henry J. . . . | P | 1 Dec 63 |
| 187 | —— James . . . . | P | 10 Mar 58 |
| *N P* | —— Joseph . . . † | Cr | 2 Jan 60 |
| | Raye Henry R . . | R M † 2 L | 14 Dec 12 |
| 350 | Raymond George . . | M | 2 Apr 53 |

| Where serving. | Name. | Rank. | Seniority. |
|---|---|---|---|
| 199 | Raymond Michael C. . | S M | 25 July 45 |
| | Rayner Frederic M. . | A S | 25 Apr 63 |
| 426 | Raynes Henry G. . . | S Cr | 11 June 63 |
| 62 | Rea Frederic W. . . | M | 6 Feb 56 |
| 208 | Read Henry T. . . . | P | 10 May 59 |
| *G H P* | ——— *Robert M.* . . | P | 31 Jan 12 |
| | ——— Thomas . . | R M † 2 L | 1 Feb 06 |
| | ——— Tom B. . . . | M | 30 May 55 |
| | ——— *Wittiam V.* . . | C | 1 Aug 60 |
| 79 | ——— William . . . | N I | 16 Oct 54 |
| 180 | Reade Charles E. . . | L | 8 Apr 63 |
| 26 | Redfern Thomas . . | M D | A S 29 Feb 64 |
| 263 | Redmond William . . | A S | 4 Feb 61 |
| | Reece Frederick L. C. | S L | 19 Dec 65 |
| 533 | Reed George H. B. . . | L | 28 Nov 63 |
| 415 | ——— John W. . . . | M | 10 Dec 57 |
| | ——— *Nehemiah J.* . *y* | Cr | 20 July 63 |
| | *Reep Richard T.* . . | P | 30 Dec 37 |
| | *Rees John* . . . . | I H | 28 July 65 |
| | —— John F. . . . | S Cr | 11 June 63 |
| *N P* | Reeve John . . . † | C | 28 July 51 |
| | ——— John M. . . | Cr | 5 Feb 58 |
| | *Reeves William H.* . . | Ch P | 12 Jan 66 |
| *P W* | *Reid Douglas.* . . . | Cr | 18 Apr 61 |
| | —— *George* . . . | S Cr | 1 Dec 65 |
| | —— *James* . . . . | S | 12 Nov 48 |
| | —— John . . . . † | Cr | 18 Sept 60 |
| | —— *John* . . . . | A S | 9 May 38 |
| | —— *John R.* . . . | S | 4 Apr 22 |
| 520 | —— John W. (*b*) . | M D | 2 S 6 Sept 66 |
| | —— *Peter* . . . . | S | 18 Feb 26 |
| | —— *Walter* . . . | D | 1 July 63 |
| 665 | —— Walter . . . | M D | A S 7 Sept 63 |
| 398 | Renaud Benjamin . . | S Cr | 11 June 63 |
| 365 | Rendell Frederick J. . | L | 28 June 66 |
| | ——— *John* . . . | C | 1 Oct 60 |
| | Rennell William B. (*act*) | S L | 9 Mar 67 |
| 542 | Renshaw Francis B. . | L | 17 Apr 62 |
| 477 | Renwick William (*act*) | S M | 10 Dec 66 |
| | Reynolds George S. † | C | 22 Nov 56 |
| 214 | —— Robert C. . . | E | 9 Jan 61 |
| 262 | Rhodes William. . . | A P | 6 Nov 59 |
| 477 | Riall Arthur G. R. . . | L | 28 Nov 63 |
| *P W* | *Riccalton James T.* . . | P | 21 Feb 50 |
| | Rice Edward B. . . . | C | 24 Feb 55 |
| | —— Ernest . . . . | C | 9 Feb 60 |
| | *Rich Edwin L.* . . . | V A | 24 May 67 |
| 555 | —— Frederic D. . . | C | 3 June 65 |

Digitized by Google

| Where serving. | Name. | Rank. | Seniority. |
|---|---|---|---|
| | *Richards Charles (a)* | P | 24 Dec 46 |
| | *(Comptroller of Victualling.)* | | |
| 262 | ——— Edward S. | L | 28 Aug 62 |
| | ——— Fleetwood J. | RM L.Col. | 21 Nov 65 |
| | ——— Frederick W. | C | 6 Feb 66 |
| | ——— *George* | BA Ch | 11 Apr 36 |
| *CSV* | ——— George | M | 10 Dec 52 |
| | ——— George H. | C | 21 Oct 54 |
| | *(Hydrographer of the Admiralty.)* | | |
| 428 | ——— James R. | A P | 10 Dec 60 |
| 198 | ——— John | S Cr | 11 June63 |
| 126 | ——— John | M | 15 Aug 16 |
| | ——— *Peter, Sir* KCB | A | 12 Sept 65 |
| | ——— Philip T. (act) | S L | 12 July 64 |
| | *(act Lieut 21 Jan 67)* | | |
| 443 | ——— Richard R. A. | P | 26 May 64 |
| 828 | ——— William H. | P | 18 Aug 53 |
| 732 | ——— William H. | L | 3 June62 |
| 496 | ——— William T. | P | 2 Oct 54 |
| | Richardson Arthur H. G. | Cr | 10 June67 |
| | ——— Henry | MD S S | 6 July 63 |
| | ——— *John* | P | 19 Dec 09 |
| *PSV* | ——— William | S | 1 May 57 |
| 147 | Riches John | M | 26 July 65 |
| 285 | Richmond Edward B. | A P | 27 Oct 64 |
| | ——— *Thomas* *y* | Cr | 1 July 64 |
| 445 | Rickard Henry | A S | 6 July 60 |
| | Ricketts Charles R. † | RM L | 26 July 59 |
| | ——— Sir *Cornwallis* Bart. | RA | 15 June64 |
| | Rickcord George P. | P | 31 Dec 42 |
| 475 | ——— Valentine D. J. | A P | 10 Jan 60 |
| 548 | Rickman Philip H. | S L | 8 Feb 66 |
| 87 | ——— Stuart H. | L | 9 Nov 64 |
| | *Rider William B. T.* | RM C | 18 Dec 52 |
| 416 | Ridings William G. | S | 22 Sept 66 |
| 259 | Ridley James W. | C | 14 Dec 54 |
| 549 | Ridout Charles L. *(act)* | N I | 12 Dec 56 |
| | *Higge Charles G.* | A S | 24 Jan 67 |
| | Riley Charles W. † | C | 1 Apr 67 |
| †402 | Rimell Edgcumbe P. | C | 7 Mar 53 |
| 126 | Ring Bartholomew LLD | A P | 10 Dec 66 |
| | Rintoul William | Ch | 31 Oct 55 |
| | *Riordan Jeremiah* | A P | 5 Dec 66 |
| 470 | ——— Thomas T. | S | 31 Mar 30 |
| | | A S | 16 Dec 61 |

| Where serving. | Name. | Rank. | Seniority. |
|---|---|---|---|
| *PW CG* | Rising Charles C. | Cr | 26 Nov 65 |
| 373 | Risk Andrew C. | Ch | 17 May 67 |
| 163 | ——— Erskine T. RM | 1 L | 23 Apr 63 |
| | ——— James G. | S | 9 Nov 46 |
| | ——— John E. F. | C | 3 June65 |
| | ——— *Keats R.* MD | S | 5 Aug 43 |
| *See.* | ——— William B. | P | 21 Jan 64 |
| 418 | | | |
| 317 | Rivers Edmund | E | 28 Dec 58 |
| | ——— *William T.* | C | 1 Jan 65 |
| 393 | Rivington George | L | 5 Jan 56 |
| 330 | Robb David | E | 25 June64 |
| | Roberson Thomas | M | 26 July 65 |
| 356 | Roberts Albert T. M. | P | 12 Feb 56 |
| | ——— *Benjamin* *x* | Cr | 30 Oct 56 |
| | ——— *Daniel* | C | 25 June45 |
| | ——— *Edward F.* | Cr | 8 May 52 |
| 534 | ——— Erasmus C. | M | 2 Mar 66 |
| 78 | ——— Frank RMA | 2 L | 1 July 61 |
| 331 | ——— George J. | A P | 4 June 60 |
| 180 | ——— Henry B. RMA | C | 14 Apr 59 |
| 44 | ——— John (a) | E | 25 Nov 59 |
| | ——— Julius RMA † | C | 15 Aug 53 |
| 373 | ——— Lawrence G. A. | L | 11 Sept 66 |
| | ——— *Lazarus* | C | 1 Aug 60 |
| | ——— *Martin* | S M | 17 Sept 44 |
| 532 | ——— Norcott D'E. | A P | 3 Oct 60 |
| | ——— Percival B. † | S Cr | 11 June63 |
| 520 | ——— Valentine G. | S Cr | 11 June63 |
| 113 | ——— Warden H. E. W. | A P | 13 May64 |
| 536 | Robertson Adam MD | A S | 13 Oct 62 |
| 195 | ——— Angus | S | 31 Mar 66 |
| 239 | ——— Archibald G. MD | A S | 26 Nov 64 |
| | ——— David | C | 1 Jan 58 |
| | ——— *George* | E | 11 Apr 59 |
| *RMA* | ——— George MD | A S | 16 Dec 61 |
| 272 | ——— James | M | 28 Dec 61 |
| | ——— *James H. M'K.* *w* | Cr | 31 Mar 66 |
| *PSV* | ——— *John (b)* MD | D H | 12 Aug 61 |
| | ——— Robert † | C | 5 Feb 58 |
| | ——— *William* MD | S | 20 Sept 43 |
| | Robilliard Charles D. H. | C | 10 Nov 66 |
| 180 | ——— Henry J. | L | 13 Mar 66 |
| | ——— John Le C. RM | 2 L | 26 June66 |
| | ——— *John* *y* | Cr | 1 July 64 |
| 175 | Robins Frederick T. | P | 26 Feb 58 |

Digitized by Google

| Where serving. | Name. | Rank. | Seniority. |
|---|---|---|---|
| | Robins William S. . *y* | Cr | 14 Oct 63 |
| 162 | Robinson Alexander . | P | 31 Dec 42 |
| *NP* | ——— Alfred S. † | Cr | 5 June56 |
| 331 | ——— Charles A. P. V. . . | Cr | 15 May 61 |
| | ——— Charles G. . | R A | 20 Oct 64 |
| | ——— Coldstream C. | L | 23 May 54 |
| 68 | ——— Edward . . | A F | 14 Dec 63 |
| *CG* | ——— Frederick C. B. . . . | Cr | 30 Sept 63 |
| | ——— George . . | Cr | 11 Sept 65 |
| 422 | ——— George . . | M | 30 Jan 61 |
| 48 | ——— Henry B. . | A P | 1 July 60 |
| 173 | ——— Henry E. C. | L | 28 June59 |
| 48 | ——— Henry L. C. | L | 4 June 62 |
| 195 | ——— James . BA | Ch | 30 Jan 65 |
| 79 | ——— James N. . | P | 26 Dec 66 |
| | ——— *John D. . w* | Cr | 1 Jan 62 |
| 77 | ——— John H. (*act*) | S L | 30 Nov 64 |
| | ——— *John J. . .* | C | 1 July 64 |
| | ——— *Joseph. . w* | Cr | 7 Oct 61 |
| 548 | ——— Joshua C. . | E | 11 Jan 54 |
| 520 | ——— Loftus C. H. | Cr | 6 Aug 60 |
| *PW* *NP* | ——— Louis A. † | C | 16Feb 52 |
| | ——— *Neal . . .* | A S | 24 Feb 12 |
| | ——— Robert S. . (*Controller of the Navy*) | V A | 2 Apr 66 |
| | ——— *Walter F. w* | Cr | 1 Oct 60 |
| 452 | Robison Samuel G. . . | P | 12 Oct 58 |
| 536 | Robson James S. . BA | Ch | 2 Feb 48 |
| 418 | ——— John . . . | E | 15 July 61 |
| *CG* | Roche Richard . . . | Cr | 25 July 64 |
| | ——— *Stephen H. . .* | P | 29 Jan 08 |
| | ——— Thomas . . . | A S | 6 Sept 54 |
| *NH* | ——— William (*b*) . | S | 18 Sept 65 |
| 401 | ——— William S. MB. | | |
| 239 | BA. . . . . | S | 19 Jan 59 |
| | Rochfort Horace W. . | L | 6 Nov 60 |
| 44 | Rock George . . . | E | 17 Sept 54 |
| 166 | *Rodd John R. . . .* | C | 15 Apr 62 |
| | Rodgers John . (*act*) | A S | 24 Jan 67 |
| 422 | ——— Maxwell . MD | A S | 28 Dec 57 |
| *RM* | Rodham Cuthbert R. . | A P | 30 Mar 61 |
| 95 | Rodney George B. RM (*Assist. Adjutant General of Royal Marines.*) | L Col | 16 May 62 |
| | ——— Lennox G. RM | C | 13 Sept 66 |
| | ——— *Mortimer H. .* | Cr | 16 Oct 56 |
| | ——— *Thomas M. . .* | C | 1 July 64 |

| Where serving. | Name. | Rank. | Seniority. |
|---|---|---|---|
| | Roe Arthur G. R. . . | Cr | 16 Aug 63 |
| 313 | ——— Edward M . . | A P | 7 June59 |
| 129 | ——— Herbert F. . . | P | 13 Mar 66 |
| | ——— *John S. . . y* | Cr | 1 July 64 |
| 4 | ——— Peter M. . . . | S | 7 June65 |
| 449 | ——— Richard G. . . | S M | 9 Mar 66 |
| *CG* | ——— Richard H.. . . | Cr | 24 June62 |
| | ——— Robert B. . . † | Cr | 1 Jan 59 |
| 477 | Roffey James . . . | E | 19 Mar 60 |
| | *Rogers Frederick . .* | C | 1 Apr 56 |
| | ——— Henry . . . | Cr | 3 June65 |
| | ——— *John . . . .* | S Cr | 11 June65 |
| *CSV* | ——— John D. . . . | M | 20 June59 |
| 258 | ——— Percy . . MA | Ch | 6 Nov 52 |
| | | N I | 18 Oct 52 |
| | ——— *Richard E. . y* | Cr | 1 July 64 |
| | ——— *Thomas . . y* | Cr | 10 Jan 63 |
| | ——— *William (b) .* MD | S | 20 Oct 45 |
| | ——— *William T. . .* | S | 22 Mar 41 |
| | Rokeby Langham . RM | l L | 7 May 59 |
| | Rolland William R. . | C | 10 Aug 57 |
| | *Rolleston James . . x* | Cr | 6 Feb 64 |
| 489 | Rollinson Joseph . . | E | 25 June64 |
| 184 | Rolston Peter W. . . | S | 12 Mar 63 |
| 204 | Romilly Francis . . . | L | 21 Apr 66 |
| | *Romney Francis D. . x* | Cr | 29 Dec 59 |
| | Rooke Charles L. . . | S L | 6 June66 |
| | ——— Eustace . . . | L | 28 June66 |
| | ——— Lewis . RM† | l L | 16 Jan 08 |
| | *Rootes John . . . x* | Cr | 14 July 61 |
| | Rorie James . . . † | L | 17 Dec 57 |
| 351 | ——— John . . . . | S | 17 Feb 58 |
| | *Rose Edward . . z* | Cr | 20 July 54 |
| | ——— Edward L. . . RM | l L | 22 Dec 60 |
| | ——— *Frederick H. . .* | A S | 10 Nov 55 |
| 446 | ——— Henry . . . . | L | 31 Aug 64 |
| | ——— *John . .* MD. MA | S | 10 May 56 |
| 479 | Ross Andrew . . . . | S L | 15 June65 |
| *NP* | ——— *Charles H. . . y* | Cr | 1 Oct 51 |
| 461 | ——— Charles W. . . | M | 7 Jan 63 |
| 362 | ——— John F. . . . | C | 24 Nov 62 |
| 553 | ——— John M. . . . | S M | 9 Dec 64 |
| 140 | ——— Robert . . . . | L | 21 Feb 59 |
| | ——— *Robert . . . y* | Cr | 20 July 63 |
| | ——— *Sir Thomas Kt. .* | C | 1 Apr 56 |
| 540 | ——— William (*b*) . MD | S | 26 Jan 55 |
| 351 | Rougemont Frank . . | L | 28 Nov 63 |
| 222 | Roughton Robert . . | E | 5 Dec 56 |
| | Round Henry L. . . | Cr | 16 Apr 62 |
| | *Rous Hon. Henry J. .* | A | 26 June63 |
| 138 | Row William J. C. . . | P | 16 Mar 67 |

Digitized by Google

| Where serv. wing. | Name. | Rank. | Seniority. |
|---|---|---|---|
| | *Rowan Edward* . . *x* | Cr | 25 Oct 56 |
| 362 | Rowband Richard H. BA | N I | 28 May 66 |
| | Rowe Edmund A. . . | P | 12 Feb 56 |
| | —— *Edward H.* . . | S Cr | 11 June 63 |
| | —— Edwin . . . | S Cr | 3 Oct 65 |
| | —— George A. . . | A P | 19 June 61 |
| | —— *James* . . *y* | Cr | 22 May 58 |
| | —— William F. . . | M | 31 May 61 |
| 483 | Rowlatt Francis . . | S M | 12 Sept 66 |
| | *Rowley Charles E.* . . | C | 1 July 64 |
| | —— Charles J. . . | C | 5 July 66 |
| | —— *Josias* . . *y* | Cr | 1 Jan 66 |
| *AO* 420 | Royer Alfred . . † | Cr | 4 July 57 |
| | Royle Thomas . . . | A P | 20 Apr 59 |
| 62 | Royse Edward C. . . | L | 7 Feb 63 |
| 93 | —— Thomas H. . . | L | 17 Dec 57 |
| | —— *William* . . *w* | Cr | 11 Feb 62 |
| *NP* | *Rubidge Charles* . *y* | Cr | 12 Oct 41 |
| 518 | Ruel Frederick H. . RM | C | 13 Feb 61 |
| 352 | Rule George F. H. RM | 1 L | 23 May 66 |
| 79 | —— John F. . . . | A P | 10 June 62 |
| | Rumble William . . | E Ins. | 20 Oct 59 |
| | Rumley William P. RM | 2 L | 13 Dec 65 |
| | Rundle *Joseph S.* . . | Cr | 21 Feb 56 |
| | —— William . . . | E | 26 Nov 61 |
| | *Rushbrooke William H. w* | Cr | 1 Oct 64 |
| | Russell Charles R. T. . | L | 17 Apr 62 |
| | —— *Rt. Hon. Lord* Edward CB | A | 20 Mar 67 |
| | —— Edmund M. . | A P | 26 Aug 59 |
| | —— Rt. Hon. Lord *Francis J.* . | C | 1 July 64 |
| | —— Henry E. . RM | 1 L | 20 Dec 59 |
| | —— Henry V. . . | M | 3 Oct 62 |
| 142 | —— Henshaw . . | L | 11 Sept 66 |
| | —— *James T.* . *z* | Cr | 9 Mar 64 |
| | —— John . . . † | R A | 30 Nov 63 |
| 106 | —— William F. A. H. | L | 28 June 66 |
| | —— *William N.* . . | C | 14 July 57 |
| 25 | Rust William D. (*act*) | S M | 6 Dec 65 |
| | *Ruston William* . . RM | C | 23 June 46 |
| | *Rutherford George S.* MD | S | 29 Mar 12 |
| | —— *Gilbert B.* . | C | 27 Sept 56 |
| 418 | —— William A. MA | Ch N I | 29 Apr 64 |
| | Rutter James J. . . | P | 10 Oct 50 |
| | Ruxton William F. . . | C | 16 Dec 65 |
| 393 | Ryall William F. . . | A S | 8 Oct 61 |
| 307 | Ryan John R. . . . | M | 20 June 59 |
| | Rybot Henry D. RM† | 1 L | 24 Feb 54 |
| | Ryder Alfred P. . . | R A | 2 Apr 66 |

| Where serving. | Name. | Rank. | Seniority. |
|---|---|---|---|
| | Ryder Hon. *Granville D.* . . *y* | Cr | 1 July 64 |
| 393 | —— Harry L. . . | L | 21 Jan 67 |
| 215 | —— Hugh C. D. . . | L | 21 Jan 67 |
| 490 | Ryley James . . . | E | 22 Jan 56 |
| | *Ryves Herbert T.* . *w* | Cr | 31 Mar 66 |
| | *Sabben Edward* . . *z* | Cr | 1 July 46 |
| 356 | —— John C. . . . | S S | 15 May 65 |
| 433 | —— John Cushen . | A P | 25 Aug 64 |
| | *Sadleir Richard* . . *y* | Cr | 1 July 64 |
| 431 | Sadler Frederick C. M. | A P | 27 July 64 |
| *NP* | —— *Frederick W. R. z* | Cr | 1 July 46 |
| 420 | —— Samuel W. . . | P | 6 Oct 49 |
| 420 | Saer William E. P. . . | A P | 21 Jan 61 |
| 333 | Sagar Thomas . . . | E | 1 Aug 65 |
| 496 | Sainthill Richard . . | P | 30 Aug 61 |
| | *St. Aubyn Robert J. w* | Cr | 9 Mar 65 |
| | St. Clair *Hon.* Archibald | Cr | 11 Apr 66 |
| 408 | —— William H. C.. | L | 20 Dec 60 |
| | *St. John Charles O.H. P.* . *w* | Cr | 1 Oct 60 |
| 252 | —— Henry C. . . | Cr | 12 Apr 66 |
| 490 | —— St. Andrew RM | 1 L | 20 Dec 61 |
| | St. Leger James A.. . | Cr | 12 Aug 48 |
| | *St. Quintin Edward H.* | S | 3 Jan 10 |
| *AO* 520 | Salmon Charles O. | A P | 6 Dec 59 |
| *RM* | —— James . MD | D I H | 30 June 55 |
| | —— Nowell . . . | C | 12 Dec 63 |
| *GHP* | —— *William* . . . | N I | 18 Mar 46 |
| 477 | Salmond Henry . . . | L | 25 Oct 60 |
| | Salwey Arthur . . . | Cr | 15 Apr 67 |
| 201 | Sambell Dixon P. . . | A P | 14 Sept 61 |
| | Sampson Edward W. RM | 1 L | 20 Apr 64 |
| 387 | —— Richard . . | E | 15 Sept 54 |
| *PW* | Sanctuary William M. † | Cr | 31 Dec 59 |
| | Sanders Charles D. . . | Cr | 3 July 66 |
| 418 | —— Francis W. . | S L | 17 Oct 66 |
| 725 | —— Frederick De V. . . . | L | 17 Dec 57 |
| | —— John . . † | Cr | 7 Mar 53 |
| 323 | —— John . . . | E | 18 May 55 |
| 393 | —— John F. . RM. | C | 23 Apr 63 |
| *PW* | —— *John H.* . *x* | Cr | 20 Sept 54 |
| 201 | —— William . RM | C | 16 May 62 |

Digitized by Google

| Where serving. | Name. | Rank. | Seniority. |
|---|---|---|---|
| 423 | Sanders William E. | P | 30 Jan 51 |
| | *Sanderson John P.* *y* | Cr | 14 Apr 64 |
| 461 | Sands John L. | MD | S | 14 Feb 65 |
| | Sandwith John H. | RM | 2 L | 27 June64 |
| 483 | Sandys Edwin R. S. | A P | 23 Mar 66 |
| 180 | —— Henry S. | L | 24 Nov 60 |
| 448 | Sangster James | E | 26 Oct 59 |
| | *Sankey Francis* | S | 17 Jan 14 |
| | —— *Jacob* | C | 1 July 64 |
| 108 | Sargeaunt Frederic A. | L | 19 Feb 61 |
| 357 | Sarratt Henry D. | M | 25 Nov 57 |
| *GSP* | Sartorius *Sir* George R. | KCB | A | 11 Feb 61 |
| | Saulez Isaac N. T. | C | 11 May 65 |
| | Saumarez Philip | C | 11 Apr 66 |
| | —— Thomas | C | 27 July 58 |
| | Saunders Charles | P | 25 Apr 54 |
| | —— *Richard C.* | BA | N I | 11 July 39 |
| *CG* | —— Richard T. | S Cr | 11 June63 |
| | —— William M'K. | MD | S S | 14 May 63 |
| 266 | Saunderson James E. (*act*) | MD BA | A S | 16 Nov 66 |
| *P W* | *Sawrin Edward* | A | 16 June62 |
| 62 | Savage Harry B. | RM A | C | 24 Mar 65 |
| | —— Henry | RM† | C | 22 Aug 40 |
| | —— *James* *y* | Cr | 1 July 64 |
| 142 | —— William M. (*act*) | S M | 10 Sept 64 |
| | Savary William T. | RM | C | 13 July 60 |
| | *Sawbridge Samuel* *y* | Cr | 1 July 64 |
| | *Sayer George* *x* | Cr | 22 Aug 60 |
| | —— *William L.* | RM | C | 9 Mar 49 |
| | Scafe Charles H. | RM | 1 L | 19 Sept 65 |
| 206 | Scaife Henry N. | P | 7 Apr 52 |
| 422 | Scarnell William L. | M | 28 Jan 57 |
| 272 | Sceales George A. F. C. | A P | 28 Feb 65 |
| | Scholefield Charles J. | L | 13 Mar 66 |
| | Schomberg Anson (*act*) | S L | 19 Nov 66 |
| | —— *Charles F.* | R A | 24 May 67 |
| | —— George A. | CB RM A | Col. | 28 Nov 65 |
| | —— *Herbert* | R A | 20 Mar 67 |
| 201 | —— Herbert St. G. | RM | 1 L | 13 Feb 67 |
| | Sclater Hugh J. | S Cr | 11 June63 |
| | *Scobell George T.* | C | 14 Aug 43 |
| 187 | Scott Alexander | MA. MB | A S | 16 Dec 61 |
| | —— *Beresford* | P | 10 Nov 47 |
| | —— Charles | RM† | C | 19 Mar 34 |
| 163 | —— Charles C. | M | 14 Jan 54 |
| | —— *Charles R.* | L | 23 May 55 |
| | *Scott Lord* Charles T. M. D. | Cr | 12 Sept 65 |
| | —— *Edmund* *x* | Cr | 12 Aug 61 |
| | —— Francis | CB | R A | 2 Apr 66 |
| | —— *Henry W.* | C | 2 Aug 53 |
| | —— Sir *James* | KCB | A | 10 Feb 65 |
| | —— James W. (*Adjutant*) | RM | 1 L | 14 Apr 59 |
| | —— John B. | Cr | 20 Aug 61 |
| 78 | —— John G. | S M | 8 Dec 66 |
| | —— *Matthew* | P | 25 Mar 36 |
| | —— *Peter A.* | C | 5 July 66 |
| | —— Robert A, E. | C | 22 Nov 66 |
| | —— Robert C. | S | 21 Oct 54 |
| | —— Robert F. | Cr | 11 Apr 66 |
| *D Y* | —— Robert T. C.* | S S | 13 May 59 |
| | —— William | RM | Q M | 1 Sept 57 |
| 590 | —— William G. | L | 31 Aug 61 |
| | —— William P. | P | 30 Aug 61 |
| 443 | Scriven John S. | A P | 10 Dec 62 |
| 532 | —— William Edward | S M | 4 June64 |
| 206 | Scrivener Henry A. | A P | 12 Sept 63 |
| | *Scrymgour William* *w* | Cr | 1 Oct 60 |
| | Scudamore John E. | M | 17 Sept 58 |
| | —— *William J.* | C | 1 Aug 60 |
| | Seager M. B. | RM | 2 L | 28 June66 |
| 523 | Seale Edward | L | 13 Mar 66 |
| | *Sealy John L. N.* *w* | Cr | 1 July 64 |
| 204 | Sear John | E | 23 Nov 57 |
| | Searle Henry L. | RM A† | C | 7 July 59 |
| | —— *William R.* | RM | Lt.Col. | 6 Mar 62 |
| | *Seaward William* *w* | Cr | 1 Oct 60 |
| 366 | Seccombe Thomas | MD | S | 25 Feb 53 |
| | —— Thomas | P | 24 July 60 |
| 287 | —— John | C | 13 Dec 59 |
| 393 | —— John William | A P | 29 Sept 65 |
| 352 | Sedgwick Henry N. M. | MD | A S | 8 Dec 63 |
| | *Selby George* *x* | Cr | 29 Jan 64 |
| | —— Henry D. | Cr | 10 May56 |
| | —— William D. D. | Cr | 16 Dec 65 |
| 543 | —— William H. C. | L | 28 Nov 63 |
| 170 | Seldon John | P | 9 Jan 56 |
| | Selwyn Frederick L. A. | C | 16 June59 |
| | —— Jasper H. | C | 24 Feb 58 |
| 543 | Semmens Thomas E. | A P | 9 Sept 64 |
| | *Semple Frederick* *w* | Cr | 1 Feb 66 |
| | *Senior James* *w* | Cr | 1 Oct 60 |
| 552 | Serjeant Charles J. | E | 10 Apr 62 |
| 294 | Servante Charles E. | RM | 1 L | 7 May 59 |
| | —— *Frederick* | W | Cr | 1 Oct 60 |

Digitized by Google

| Where serving. | Name. | Rank. | Seniority. |
|---|---|---|---|
| 554 | Sewell Henry . . . | P | 18 Dec 57 |
| | ——— *Henry F.* . . *x* | Cr | 2 Dec 62 |
| | *Seymour Edward W. y* | Cr | 18 Jan 61 |
| | ——— Edward H. . | Cr | 5 Mar 66 |
| *Ad C* | ——— Frederick B. P. CB | C | 19 Oct 54 |
| | ——— *George A.* . | C | 10 Jan 54 |
| *P W* | ——— *Sir* George F. GCB. GCH (*Admiral of the Fleet.*) | A F | 20 Nov 66 |
| | ——— George H. CB (*A Lord Commissioner of the Admiralty.*) | R A | 23 Mar 63 |
| | ——— *John C.* . *x* | Cr | 30 Jan 67 |
| *GSP P W* | ——— *Sir* Michael GCB | A | 5 Mar 64 |
| | ——— Michael C. . | C | 16 Dec 65 |
| *P W V Y N H Ad C* | Shadwell Charles F. A. CB | C | 7 Feb 53 |
| | Shairp Alexander B. S. RM | C | 10 Nov 65 |
| 520 | ——— Francis M. . RM | 1 L | 23 Apr 63 |
| | ——— *John H.* . . *w* | Cr | 19 Nov 61 |
| | ——— *Stephen* . . *w* | Cr | 1 Oct 60 |
| *D Y V Y* | *Shambler George.* . . | P | 11 Nov 51 |
| *Sec* 90 | Shanks Hemsley H. . | P | 19 Feb 57 |
| 549 | ——— Henry H. P. . | P | 7 June65 |
| | ——— Joseph G. . RM | C | 13 Feb 67 |
| 413 | ——— William M. . | P | 8 Feb 54 |
| | Shapcote Charles A. . | P | 24 Sept 60 |
| *A O* 420 | ——— Francis J. P. . | A P | 7 Oct 59 |
| 431 | Share James M. . . | M | 10 May 54 |
| 425 | Sharood Edward J. MD | A S | 13 Oct 62 |
| 347 | Sharp William H. . . | M | 1 Sept 54 |
| | *Sharpe Benjamin* . *w* | Cr | 1 July 64 |
| | ——— Philip R. . . | Cr | 12 Dec 63 |
| | ——— Robert . . . | R A | 2 Dec 65 |
| | ——— Robert G. RM† | 1 L | 20 Apr 60 |
| 553 | Shattock Bellette . . | L | 31 Aug 61 |
| | *Shaw Charles (b)* . *y* | Cr | 1 July 64 |
| 352 | ——— Doyle M. . . | S | 5 May 62 |
| *C G* | ——— Edward W. . . | Cr | 19 Dec 57 |
| 140 | ——— Francis G. . . | L | 26 Nov 59 |
| 1 | ——— Henry R. . . | P | 9 Dec 52 |
| | ——— *William E.* . . | S I | 16 May 42 |
| | Shawe Lawrence P. RM | 1 L | 4 Feb 61 |
| | *Shea Henry D.* . . . | O I H | 25 July 65 |
| 362 | Shearman John G. . . | E | 20 Aug 63 |
| | *Shears John A.* . . . | Cr | 14 Sept 54 |
| 422 | Sheepshanks Richard . | L | 19 May 59 |
| | Shellabear William B. . | M | 15 Feb 55 |
| 201 | Shephard Charles D. . | S | 11June55 |
| | *Shepheard William.* . | V A | 2 Dec 65 |
| | Shepherd John . . † | S Cr | 11June 63 |
| 184 | ——— John G. . . | P | 18 Dec 57 |
| | Sherbrooke William | L | 28 June66 |
| | Sherer Joseph . .KH† | V A | 24 May 67 |
| | Sheridan Algernon B. (*act*) | S L | 15 May 67 |
| | *Sheringham William L.* | R A | 17 Nov 65 |
| | Shewell George M. RM | 1 L | 14 Apr 59 |
| 336 | Shield George . . . | A P | 22 Jan 61 |
| 25 | Shields John . . . | A S | 19 Jan 63 |
| | Shillingford Alexander † | Cr | 7 Mar 53 |
| | *Shipton James M.* . *x* | Cr | 1 Nov 61 |
| 521 | Shirley Evelyn W. . . | L | 17 Apr 62 |
| 413 | Short Charles F. . RM | C | 27 Mar 62 |
| | ——— Frederick J. RM | 2 L | 8 Dec 66 |
| 252 | Shortland Peter F. . . | C | 1 Jan 59 |
| | ——— *Willoughby w* | Cr | 1 July 64 |
| 187 | Shortt Francis H. . . | C | 24 Feb 58 |
| 511 | ——— John . . . . | L | 19 May 59 |
| 401 | ——— Henry D. . . | M | 23 Mar 67 |
| *C G* | Shoveller William K. RM† | C | 6 May 47 |
| | Shrewsbury and Talbot *Rt. Hon.* Henry J. Chetwynd *Earl of,* CB† | A | 10 Feb 65 |
| 532 | Shuckburgh Charles S. | L | 8 Apr 63 |
| 456 | ——— William C. | L | 8 Apr 63 |
| | *Shute James* . . . RM | C | 27 May 34 |
| | ——— James. . . RM | C | 14 Apr 59 |
| | *Sibbald John* . . . . | C | 1 July 64 |
| | ——— *Thomas* . *w* | Cr | 31 Mar 66 |
| | *Sibly John* . . . *y* | Cr | 1 July 64 |
| 323 | Siccama Rinso R. . . | A S | 22 Sept 57 |
| | *Sichlemore John C.* . . | C | 5 Feb 62 |
| 106 | Sidney Frederick W. . | C | 1 Jan 67 |
| 140 | ——— Philip . . RM | 1 L | 10 Nov 66 |
| 415 | Silk Thomas . . . | A P | 14 Oct 61 |
| | Silver Jacob M. W. RM | 1 L | 8 Nov 59 |
| 43 | ——— William . . . | N I | 15 June65 |
| | Silverlock William G. . | Cr | 3 June65 |
| | Simcoe John K. . . | Cr | 20 Aug 61 |
| | Simeon Thomas W. . | L | 4 May 60 |
| | *Simkin John* . . . *y* | Cr | 14 Apr 62 |
| 552 | Simmonds George W. D. . . | P | 29 Aug 54 |
| | ——— James G. G. | P | 3 July 51 |
| | ——— *Richard* . . | P | 11 May 49 |
| | *Simmons Chestney* . . | C | 1 Aug 60 |

Digitized by Google

| Where serving. | Name. | Rank. | Seniority. |
|---|---|---|---|
| 542 | Simmons Thomas F. | E | 15 May 61 |
| | ——— *William C. y* | Cr | 1 July 64 |
| | Simpkinson Francis G. | L | 9 Dec 45 |
| | Simpson Cortland H. | C | 11 Apr 66 |
| | ——— *David J.* CB | Ch P | 25 July 56 |
| | ——— Francis O. | M | 8 Jan 61 |
| | ——— *Henry G. w* | Cr | 11 Mar 63 |
| 315 | ——— James (*b*) | C | 17 Nov 65 |
| 548 | ——— John MA. MD | A S | 13 Oct 62 |
| 489 | Sims Francis M. | A P | 27 Jan 66 |
| | ——— Vernon W.. RM | 1 L | 17 Oct 57 |
| 138 | Singer Morgan | Cr | 24 Nov 62 |
| 444 | ——— Samuel T. | E | 7 July 60 |
| 630 | Singleton Uvedale C. | L | 26 May 58 |
| 159 | Sisson James J. L. (*act*) | S L | 2 June66 |
| | Skead Francis | M | 26 Jan 54 |
| | ——— Frederick † | M | 10 May 56 |
| 518 | Skene James A. | S | 22 Sept 66 |
| | Skinner Arthur M. † | C | 8 Aug 57 |
| *AO* 477 | ——— Charles P. | A P | 12 June64 |
| 357 | ——— John E. | A P | 7 May 59 |
| | Skipwith *Grey* | C | 22 May 66 |
| | ——— Sidmouth S. | Cr | 11 Aug 56 |
| | ——— William | S L | 23 Jan 66 |
| | Skues George . RM† | 2 L | 25 Oct 13 |
| | Slade *Sir Adolphus* KCB | R A | 2 Apr 66 |
| | ——— *Edgar w* | Cr | 1 July 64 |
| 75 | ——— Henry. | S | 25 Feb 53 |
| 58 | ——— Thomas G. | E | 22 Mar 62 |
| 106 | Slader Henry Y. | M | 30 Jan 61 |
| | Slaughter Charles . RM | C | 1 Aug 54 |
| 270 | ——— Charles H. | A S | 17 Oct 56 |
| | ——— *Charles J. w* | Cr | 10 Feb 65 |
| | ——— *William* . KH | V A | 14 Nov 63 |
| 422 | Sleeman Richard | E | 26 Oct 59 |
| | *Slevin Patrick* | S | 11 Nov 51 |
| | *Slight Augustus* | S | 30 Mar 46 |
| *VP* | ——— *Julian F.* | C | 28 Apr 58 |
| *GHP* | *Sloan John* . MD | D I H | 20 Apr 66 |
| 193 | Sloggett William H. * | S S | 12 Aug 65 |
| | *Sloss Joseph* . MD | S | 26 Aug 57 |
| | *Slyman Daniel y* | Cr | 20 July 63 |
| | *Smail James w* | Cr | 1 Oct 60 |
| | ——— James . RM† | C | 13 Dec 65 |
| 208 | ——— John J. C. | L | 8 Apr 63 |
| 441 | Smale John H. H. | E | 4 Mar 61 |
| 206 | Smallpiece George N. | L | 7 Feb 63 |
| *RMA* | Smart Henry S. MD | A S | 22 Sept 57 |
| | ——— *Sir* Robert KCB. KH | V A | 3 Dec 63 |
| *Sec.* 1 | ——— Robert J. B. | A P | 12 Mar 64 |
| 518 | ——— Robert L. | S L | 5 Dec 66 |

| Where serving. | Name. | Rank. | Seniority. |
|---|---|---|---|
| *GH* | Smart William R. E. * CB. MD | D I H | 17 Sept 58 |
| 416 | Smiley William | E | 28 Mar 62 |
| | Smith Alexander RM† | 1 L | 1 Sept 04 |
| | ——— *Alexander J. w* | Cr | 1 July 64 |
| 195 | ——— Alfred. | A P | 29 Mar 65 |
| | ——— Andrew W. D. RM (*Quartermaster*) | 1 L | 8 Sept 58 |
| | ——— *Andrew* † | C | 5 Feb 58 |
| | ——— *Andrew* | S | 31 Oct 40 |
| 422 | ——— Arundel | A P | 25 Oct 60 |
| | ——— *Charles* | V A | 24 May 67 |
| | ——— *Charles* | S | 20 Sept 43 |
| 533 | ——— Charles G. | P | 23 June59 |
| | ——— Corry B. RMA | 1 L | 8 Nov 59 |
| 315 | ——— David McD. | L | 13 Mar 66 |
| 347 | ——— Edmond H. C. | M | 30 June66 |
| | ——— *Edward A.* | P | 5 May 43 |
| | ——— Edward F. P. | L | 21 Jan 67 |
| 413 | ——— Edwin A. | P | 24 Dec 40 |
| 267 | ——— Francis D. B. | A P | 29 Nov 63 |
| *PW* | ——— *Frederick A. y* | Cr | 1 July 64 |
| 147 | ——— Frederick A. | A P | 12 Sept 65 |
| | ——— Frederick H. | C | 25 July 64 |
| | ——— *Frederick W.* BA | N I | 19 June44 |
| | | Ch | 12 Oct 49 |
| 1 | ——— George M. | Cr | 16 Apr 62 |
| 129 | ——— George S. (*act*) | S L | 9 May 66 |
| | ——— George T. C. † | Cr | 26 Feb 57 |
| | ——— Hamilton P. | L | 7 Mar 67 |
| | ——— *Harry w* | Cr | 29 Jan 61 |
| | ——— Henry . CB† | A | 12 Sept 65 |
| | ——— *Henry* . RM | C | 10 July 37 |
| 521 | ——— Henry | M | 23 Mar 67 |
| 262 | ——— Horace H. MD | S | 10 May 56 |
| | ——— *James* (*b*) | S | 9 Nov 31 |
| 344 | ——— James D. MB | A S | 8 Dec 63 |
| | ——— *John* (*c*) MD | S | 6 Nov 30 |
| | ——— John M. | E | 26 Feb 58 |
| *PW* | ——— John S. † | SCr | 26 Dec 66 |
| | ——— Leslie P. RM | 1 L | 5 Jan 65 |
| 323 | ——— N. Bowden | Cr | 26 June66 |
| | ——— *Peter P.* BA | Ch | 2 Mar 40 |
| | ——— *Richard S.* | C | 1 July 64 |
| 48 | ——— Seymour S. | L | 1 Oct 61 |
| 204 | ——— Sidney | S M | 22 May 66 |
| 418 | ——— Sidney G. | S L | 13 June66 |
| 402 | ——— Thomas T. A. | S L | 19 Mar 66 |
| 450 | ——— Thomas E. | Cr | 24 June62 |
| 665 | ——— Thomas H. | S M | 20 Dec 64 |
| 589 | ——— T. Hawkins (*act*) | S M | 1 June66 |
| | ——— William . MD | S S | 8 Aug 66 |
| 351 | ——— William E. BA | Ch N I | 15 Feb 59 |

Digitized by Google

| Where serving. | Name. | Rank. | Seniority. |
|---|---|---|---|
| | Smith William S. . † | V A | 11 Jan 64 |
| | Smithett Marcus E.. . | Cr | 16 June59 |
| | Smithwick Robert RM† | 2 L | 3 Oct 10 |
| | Smyth Arthur C. . RM | 2 L | 8 Dec 66 |
| *CG* | —— Charles R. K. . | L | 26 Nov 59 |
| 173 | —— Edward C. . . | M | 8 Jan 61 |
| | —— Francis . . † | Cr | 5 Feb 58 |
| 77 | —— James B. . BA | Ch NI | 6 Sept 64 |
| 413 | —— Robert F. . . | A P | 12 Oct 64 |
| | —— Samuel . . . | P | 10 May 56 |
| *NP* | —— Spencer . . † | C | 28 July 51 |
| | —— William . . † | R A | 23 Mar 63 |
| 387 | —— William A. . . | Cr | 19 Sept 63 |
| 77 | —— William D. .MD | S | 21 Mar 64 |
| 259 | —— William W.. . | L | 6 Feb 61 |
| | *Smythe George* . . . | C | 1 July 64 |
| | Snell George . . . | A P | 8 July 65 |
| | —— John . . . . | E | 26 Dec 64 |
| 262 | —— John C. . . . | L | 23 Nov 41 |
| 469 | —— John S. . . . | M | 5 June 66 |
| 425 | —— Thomas W. . . | A P | 14 Oct 63 |
| | Snow Edmund B. .RM | C | 2 Dec 57 |
| 75 | Snowden Henry G. . . | A P | 13 June66 |
| 533 | ——William F.(*act*) (*Act Lieut.* 21 Jan 67) | S L | 30 Dec 64 |
| 556 | Soady John C. . . . | C | 12 Dec 63 |
| 180 | —— Robert F. W. . | A P | 11 Mar 68 |
| | *Soden James B. E.* . . | P | 15 Mar 27 |
| 158 | Solfleet John C. . . | M | 10 May 55 |
| 632 | Solly Lewis B. . . . | L | 16 Aug 58 |
| 548 | Somerset George E. . | L | 25 Jan 66 |
| 78 | ——— Leveson E. H. | C | 15 Apr 62 |
| | Somerville James B. † | Cr | 5 Feb 58 |
| | ——— Philip MA | Ch | 22 Apr 36 |
| | ——— Philip . † | C | 18 July 57 |
| 5 | ——— Thomas . . | S S | 5 Aug 61 |
| *ADC* | Sotheby Edward S. CB | C | 6 Sept 52 |
| | *South Henry* . . . . | Ch P | 18 Dec 57 |
| | Southey James L. . . | P | 22 May 51 |
| | Southwick Joseph . . | S M | 1 Jan 63 |
| *TS* | Spain David . . . . | C | 27 Jan 62 |
| | —— Stephen . . . | S Cr | 11 June63 |
| 524 | —— Valentine . . . | P | 12 Feb 62 |
| | *Spalding Richard C.* RM | Lt Col | 20 Dec 59 |
| | ——— Warner W. RM | 1 L | 21 Feb 65 |
| | *Spark Sidney J.* . . | P | 11 Nov 51 |
| | *Sparke John G.* . . . | A S | 24 Sept 06 |
| | ——— Joseph H. . † | S Cr | 11 June63 |
| 422 | Sparshott Adolphus E. RM | 2 L | 1 Jan 64 |
| 477 | ——— *Edward* . KH | A | 2 Apr 66 |

| Where serving. | Name. | Rank. | Seniority. |
|---|---|---|---|
| | Sparshott Edward C. RM | 1 L | 7 Mar 59 |
| | *Spear Thomas W. W.* . | P | *Junior* |
| 366 | Speed Arthur A. . . | P | 21 Feb 50 |
| *GHP* | —— *Henry A.* . . . | N I | 25 Aug 45 |
| *CSV* | Speer Denton H. . . | M | 6 Feb 57 |
| 287 | —— Henry M. . . | S S | 11 June67 |
| | —— William H. RM | 1 L | 7 Nov 56 |
| 187 | Spence Walter B. . . | A P | 13 Mar 65 |
| 366 | Spencer *Hon.* John W.S. . . . . | C | 19 Oct 54 |
| 335 | ——— Nelson G. . . | L | 24 Nov 47 |
| 402 | Sperling Rowland M. | L | 10 Dec 61 |
| | Spicer Napoleon A. R. | L | 28 Nov 63 |
| | *Spong George* . . . | C | 1 Aug 60 |
| | Spratt Michael . . RM | C | 22 June55 |
| *GSP* | ——— Thomas A. B. CB | C | 3 Jan 55 |
| *CG* | ——— William . . . | Cr | 25 Mar 63 |
| | *Sprigs William* . . . | P | 9 Jan 35 |
| 442 | Sproule James . . . | S | 10 Aug 60 |
| | ——— *Oliver* . . . | S | 16 Sept 16 |
| 452 | Sproull Charles . . . | S | 10 May 56 |
| 520 | Spry Edward . . RM | C | 10 Dec 59 |
| | —— Samuel M. . . | M | 14 May 64 |
| *NP* | *Spurin John* . . . . *w* | Cr | 1 Oct 60 |
| 554 | Squire John . . . . | Ch | 10June59 |
| *CG* | Stabb George A. . . | M | *Junior* |
| | Stables William . MD | A S | 19 Jan 63 |
| *CSV* | Stackhouse Thomas. . | Cr | 9 May 63 |
| | Stagg Peter B. (*Half-pay*) . . . . | S L | 19 July 20 |
| 463 | Stainer William. (*act*) | S M | 15 Mar 67 |
| | *Stanbury William* . *y* | Cr | 9 Feb 60 |
| | *Standbridge William T. w* | Cr | 31 Mar 66 |
| | Stanfell Francis H. † | Cr | 24 Nov 56 |
| 351 | Stanhope Chandos S. S. | C | 10 Aug 58 |
| | ——— Sir *Edwyn F.* S., Bart.. . | C | 1 July 51 |
| | Staniforth William L. . | Cr | 10 Aug 57 |
| 393 | Stanistreet Henry D. | A S | 4 Aug 62 |
| | Stanley Albert E. (*act*) | S M | 1 Feb 66 |
| 352 | ——— Cecil G. S. . . | L | 15 May 58 |
| | ——— Edward . . † | V A | 10 Feb 65 |
| 1 | ——— George . . . | M | 20 Nov 61 |
| 106 | ——— Henry J. . . | M | 10 Apr 63 |
| | Stanton Edward H.. . | P | 16 Feb 60 |
| | ———James E. . . | P | 10 May 67 |
| 445 | ——— William . . | S Cr | 21 Jan 67 |
| | *Stanway William* . . | P | 24 Dec 40 |
| | *Stark Charles* (*Mathematical Instructor*) . | N I | 22 Dec 36 |
| | —— Charles . RM | C | 13 Dec 65 |
| | Starmer Charles' . † | C | 16 Oct 56 |
| | Starr Edward H. RMA | C | 25 Feb 58 |

Digitized by Google

| Where serving | Name. | Rank. | Seniority. |
|---|---|---|---|
| 267 | Starr George J. | P | 16 Apr 50 |
| | *Steddy John* *w* | Cr | 1 Oct 60 |
| *RM* | Steel Charles D. | S S | 28 July 62 |
| | —— *Henry W.* MA | Ch | 7 Mar 42 |
| | Steele Arthur C. RMA † | 1 L | 24 Feb 48 |
| | —— Fraunceis M. | A P | 30 June66 |
| 193 | Steil James | Ch E Ins. | 6 July 66 |
| 365 | —— James W. | E | 18 Mar 63 |
| | —— Peter | E | 21 Dec 57 |
| | —— William H. (*act*) | E | 7 Aug 61 |
| 556 | Stembridge Henry G. | A P | 26 Sept 64 |
| | Stephen *James* | N I | 13 Nov 41 |
| 356 | Stephens Henry E. | L | 14 Jan 57 |
| 262 | —— Nassau W. I. H. RM | 1 L | 29 May 63 |
| 509 | —— Prescot W. | L | 30 Aug 56 |
| 199 | —— Robert W. | S M | 15 Mar 65 |
| | —— William B. | E | 28 Mar 64 |
| 37 | —— William H. | S M | 12 June66 |
| | —— *William K.* | R A | 11 Apr 65 |
| 418 | Stephenson Henry F. | L | 7 June 61 |
| | *Sterling Hauteville H. J.* | A S | 13 Nov 60 |
| *CGC* | Sterne Robert | Cr | 3 June65 |
| | —— *William* *x* | Cr | 18 Feb 67 |
| 360 | Stevens Charles E. | Cr | 16 Apr 62 |
| | —— *Frederick H.* (*Malta Naval Prison*) | Cr | 10 Jan 54 |
| | —— *Thomas* RM | Maj G | 20 June55 |
| 323 | —— William A. | A P | 7 Aug 65 |
| 570 | —— William R. | S M | 9 Mar 65 |
| | Stewart Charles E. (*act*) | S L | 19 Dec 65 |
| 443 | —— Duncan | L | 25 Feb 58 |
| | —— *Edward B.* | C | 1 Aug 60 |
| 477 | —— Hector B. | L | 8 Apr 63 |
| 520 | —— Henry R. | L | 20 Apr 55 |
| *GSP* | —— *Sir* Houston, GCB | A | 10 Nov 62 |
| *CG* | —— Hugh R. | Cr | 1 Mar 65 |
| 126 | —— James B. A. (*act*) | A S | 20 Feb 65 |
| | —— *James A.* RM | Lt Col | 11 Mar 65 |
| | —— *John* (*a*) | S | 9 Feb 11 |
| | —— *John* (*b*) MD | S | 2 Oct 41 |
| *NH* | —— John G. MD | I H | 26 June61 |
| | —— John H. RM | Lt. Col | 5 Nov 64 |
| | —— *Hon.* Keith CB† | R A | 19 May 62 |
| | —— *Robert A.* | C | 1 July64 |
| 518 | —— Walter | L | 10 Dec 61 |
| | —— William RMA | 1 L | 20 Sept 59 |
| *DY* 536 | —— William H. CB | C | 9 July 54 |

| Where serving. | Name. | Rank. | Seniority. |
|---|---|---|---|
| 138 | Stewart William H. MB | A S | 20 Feb 65 |
| 208 | Still Willoughby E. (*act*) | S L | 30 Apr 67 |
| | *Stiell James* MD | S | 20 July 38 |
| 215 | Stirling Charles | C | 12 Dec 63 |
| 180 | —— Charles H. | Cr | 15 Apr 67 |
| 336 | —— Francis | L | 28 June59 |
| | —— Frederick H. | C | 19 Nov 60 |
| | —— *James* (*b*) | C | 1 July 51 |
| *NH* | —— John MD | S S | 13 Mar 63 |
| | —— *Thomas* *w* | C | 1 Oct 60 |
| | —— William RM† | 1 L | 14 July 58 |
| 77 | Stoate George H. (*act*) | S M | 10 Dec 65 |
| 401 | Stocker John (*act*) | S M | 21 Mar 66 |
| *NP* | —— *Stephen* *y* | Cr | 30 July 59 |
| | —— *Walter B.* | C | 23 Aug 61 |
| | *Stoddart James* | C | 10 Jan 54 |
| | *Stokes Henry* *w* | Cr | 1 Jan 62 |
| 79 | —— John | S Cr | 11 June63 |
| 609 | —— John E. | L | 26 May 58 |
| | —— John L. | R A | 9 Feb 64 |
| *DY* | —— Richard *m* | Cr | 22 Feb 60 |
| | Stoll John L. R. † | C | 5 Feb 58 |
| | Stone Edwin M. | P | 30 Jan 51 |
| 452 | —— Charles H. | A P | 2 Mar 61 |
| | —— John *y* | Cr | 1 July 64 |
| 44 | —— John N. (*act*) | A S | 22 July 65 |
| | —— Webb E. | Cr | 30 Jan 61 |
| | *Stopford Edward* | C | 26 Apr 57 |
| 344 | —— Grosvenor | S L | 26 July 65 |
| | —— *James J.* | V A | 2 Apr 66 |
| | —— Richard H. † | R A | 27 Apr 63 |
| 356 | —— Robert E. | L | 22 May 61 |
| | —— Robert F. | V A | 2 Apr 66 |
| 548 | —— Robert W. | L | 18 Sept 65 |
| *CG* | Storr Paul | L | 14 July 64 |
| 53 | Story Gilbert V. | L | 28 June66 |
| | —— *Henry A.* | C | 29 Sept 55 |
| 48 | Stotherd Robert J. | L | 5 Jan 56 |
| 90 | Stothert Samuel K. DCL | Ch | 18 June58 |
| 522 | Stovin George | M | 30 Sept 62 |
| 262 | Stow Friend | E | 30 Oct 51 |
| | *Stoyle Henry* *y* | Cr | 1 July 64 |
| | Straghan John RM (*Adjutant*) | 1 L | 7 May 59 |
| *GSP* | Strange James N. | C | 10 Jan 54 |
| *CSV* | Strangways Edmund L. | Cr | 31 Jan 61 |
| *PW* | Stransham Anthony B. KCB. RM | Lt.Gn. | 23 Aug 66 |
| | Stratton George | L | 21 Dec 49 |
| | —— *Thomas* MD | D I H | 5 June67 |
| 489 | Streatfield Charles N. | L | 19 May 59 |
| *CG* | Street Edward G. L. | M | 26 Feb 58 |

Digitized by Google

| Where serving. | Name. | Rank. | Seniority. |
|---|---|---|---|
| 315 | Street Henry A. . . | L | 21 Jan 67 |
| 350 | Strickland Charles | A S | 11 Jan 59 |
| | ——— Walter . . | Cr | 21 July 60 |
| 274 | Stringer Thurston . . | M | 2 Mar 66 |
| | Strode Augustus C. . | C | 9 May 63 |
| | ——— Frederick T. C. | C | 15 Apr 62 |
| 499 | Strong Henry H. . RM. | 1 L | 15 Nov 59 |
| | ——— *Joseph T.* . *w* | Cr | 1 July 62 |
| | ——— *Samuel* . . *z* | Cr | 20 Oct 57 |
| | *Stroud Henry.* . . . | V A | 24 May 67 |
| 413 | Stuart Arthur J. . RM | C | 14 Apr 59 |
| | ——— Benjamin B. . | M | 7 Feb 54 |
| 422 | ——— Dudley C. . . | L | 11 Sept 66 |
| | ——— *James* (*b*) . *y* | Cr | 9 Apr 59 |
| | ——— *Thomas* . . . | C | 1 Apr 56 |
| | *Stubbin John* . . *y* | Cr | 31 Jan 62 |
| | Stubbs Edward . . . | Cr | 25 Mar 63 |
| *CG* | ——— Ernest A. T.. . | | 11 Sept 65 |
| | ——— William B. . . | Cr | 19 Jan 67 |
| | *Studdert John F.* . . | A | 24 Apr 65 |
| | ——— Richard. . . | C | 12 Sept 65 |
| | ——— Richard A. F. RMA† | 1 L | 20 Nov 54 |
| 62 | Studdy Henry . . . | L | 18 Sept 65 |
| | Studwell Robert. . † | S Cr | 11 June63 |
| | *Stupart Robert D.* . . | Cr | 10 Oct 55 |
| *DY* | Sturdee Frederick R. . . . . *m* | Cr | 5 Nov 64 |
| | Sturgess Charles W. . | P | 29 Sept 55 |
| 95 | ——— Richard . . | M | 25 Feb 53 |
| | Sturt Henry E. . . RM (*Quartermaster.*) | 1 L | 20 Apr 60 |
| | *Style William* . . . | C | 7 Feb 44 |
| | *Suckling Robert W.* . . | C | 1 Nov 60 |
| 442 | ——— Thomas . . | S L | 7 Mar 65 |
| 463 | Sueter John T. . . . | P | 18 Mar 63 |
| | *Sugden Abraham* . . | P | 11 June22 |
| 140 | ——— Heaver . . . | M | 2 Mar 66 |
| 87 | ——— Selwyn S. . . | M | 14 May 64 |
| | Sulivan Bartholomew J. . CB† | R A | 3 Dec 63 |
| 145 | ——— George L. . . | Cr | 28 Oct 62 |
| 337 | ——— James Y. F. . | L | 2 Jan 66 |
| 477 | ——— Thomas B. M. | Cr | 9 July 61 |
| *CG* | ——— Thomas D. . | L | 10 Aug 43 |
| | ——— Thomas E. . . | L | 7 Dec 66 |
| 193 | ——— Timothy W. . | S Cr | 3 Apr 64 |
| *CG* | ——— William C. S, . | L | 9 Apr 51 |
| 483 | Sullivan Francis W. CB | C | 9 Nov 63 |
| *CG* | ——— James T. . . | S Cr | 11 June63 |
| 180 | ——— John E. C. . . | A P | 13 Apr 59 |
| | ——— *Timothy* . . | N I | 9 Sept 46 |
| | Summers William . † | S Cr | 11 June63 |
| 336 | Sumner William J.. . | A P | 16 Oct 66 |
| | *Sumpter Nicholas* . *w* | Cr | 1 Oct 60 |
| | *Sunderland George H. C. w* | Cr | 1 July 64 |
| 542 | ——— John W. . . | S L | 21 June65 |
| 323 | Suther Cuthbert C. RMA | 1 L | 4 May 59 |
| 43 | ——— Melville . . RM | C | 21 Sept 64 |
| *GHP* | ——— *Peter* . . . . | D I H | 25 July 55 |
| | ——— William G. CB RM | Col | 10 Nov 66 |
| 513 | Sutherland George W. J. | S | 3 July 66 |
| 519 | ——— Kenneth L. | P | 24 Dec 40 |
| 435 | Suttie Francis G. . . | Cr | 3 Mar 63 |
| 543 | Sutton Adolphus De G. | M | 26 Jan 60 |
| 386 | ——— Frederick W. (*a*) | E | 20 Mar 61 |
| 446 | ——— Frederick W. (*b*) | E | 31 Oct 64 |
| | Swaffield Robert H. RM† | 2 L | 22 Feb 11 |
| 262 | Swain Edmund . . . | M | 23 Feb 55 |
| | ——— Henry T. . RM† | 1 L | 27 July 47 |
| 16 | ——— George B. F. . . | S Cr | 1 Feb 66 |
| | Swainson Henry G. . † | M | 17 Dec 59 |
| | Swale Henry . . RM | C | 27 Mar 62 |
| 402 | Swan Joseph . . . . | S L | 4 Oct 65 |
| | ——— *Oliver* . . . *y* | Cr | 23 July 60 |
| | *Swann George* . . . | S | 27 Mar 12 |
| 553 | ——— John B. . . . | P | 9 Aug 57 |
| 405 | ——— John T. . . . | Cr | 14 July 64 |
| | Sweatman John M. . . | P | 18 Jan 54 |
| | *Sweeting William* . *y* | Cr | 1 July 64 |
| | Sweetnam Richard J. | A S | 29 Feb 64 |
| 90 | ——— Stephen . . | A S | 17 Sept 58 |
| | Sweny John A. . RM | 1 L | 29 Dec 62 |
| | Swift Lionel . . . . | E | 30 May 54 |
| | Swinburne Charles H. † | V A | 12 Sept 63 |
| | ——— *Sir John Bart* | Cr | 16 Dec 65 |
| *CG* | ——— Thomas A. . | Cr | 31 Jan 61 |
| 333 | ——— William . . | Cr | 1 Apr 58 |
| 702 | Swinton Robert H. . . | L | 5 Jan 56 |
| *CG* | Switzer John D. . . | M | 20 June59 |
| | Syer Frederick C. . † | C | 7 Feb 55 |
| | *Syme George* . . . *y* | Cr | 15 Apr 56 |
| 536 | ——— James T. . . . | A P | 31 Oct 59 |
| | *Symers George* . . . | S | 13 May 31 |
| *PW* | Symes Aaron S. . . † | Cr | 6 Feb 57 |
| 204 | ——— William H. MB (*act*) | A S | 16 Nov 66 |
| | Symonds James W.. † | S Cr | 11 June63 |
| | ——— Jermyn C. RM | Lt.Col. | 16 May 62 |
| | ——— *Thomas E.* . | C | 1 July 64 |
| | ——— *Thomas E.* . | A P | 1 Feb 61 |
| | ——— Thomas M. C. KCB | V A | 2 Apr 66 |
| | *Symons Croft G.* . . . | S | 17 Feb 64 |

Digitized by Google

| Where serving. | Name. | Rank. | Seniority. |
|---|---|---|---|
| 101 | Symons Edwin C. . . | Cr | 6 Aug 60 |
| | ——— Jelinger E. (*act*) | S L | 19 Nov 66 |
| 95 | ——— Jelinger H. . | RM | C 10 Dec 63 |
| | ——— John . . . | S Cr | 18 Dec 64 |
| | ——— *Richard* . . | C | 31 Mar 57 |
| 198 | ——— Thomas H. . | E | 26 Oct 59 |
| | ——— *William H.*(*b*) *y* | Cr | 1 July 64 |
| 452 | ——— William J. . . | S M | 9 Dec 65 |
| *CG* | Synge Robert . . . | L | 23 Nov 41 |
| 520 | Tabuteau Augustus . | L | 22 Sept 55 |
| | *Tait Thomas* . . . . | S | 9 Nov 46 |
| | Talbot *Sir* Charles KCB | A | 2 Apr 66 |
| | ——— *John T.* . . . | R A | 2 Apr 66 |
| | ——— *Hon.* Walter C. | C | 11 Apr 66 |
| 337 | Tandy Dashwood G. | L | 20 June60 |
| 187 | ——— Thomas W. . . | E | 9 Feb 64 |
| | Tane Thomas J. W. | RM† | 1 L 15 Aug 05 |
| | *Tardrew George* . . *x* | Cr | 17 Nov 63 |
| *ADC CG NCV* 366 | Tarleton John W. . CB (*Commodore of the 1st Class, and Controller-General of the Coast Guard*). | C | 27 Sept 52 |
| | *Tarn John** . . . . | S | 8 Sept 18 |
| | Tate Henry C. . | RMA | M G 28 Nov 65 |

| Where serving. | Name. | Rank. | Seniority. |
|---|---|---|---|
| | *Tate James R.* . . . | P | 22 Nov 43 |
| *VY NH GSP* | Tatham Edward . . | C | 20 Aug 54 |
| | *Tatlock James T.* . *x* | Cr | 5 May 65 |
| | *Tattnall Robert C.* . . | Cr | 29 Sept 55 |
| | Tayler George S . . . | L | 8 Oct 41 |
| 204 | ——— Robert F. . | RM | C 6 Nov 64 |
| 532 | ——— William P. . . | A P | 10 Jan 60 |
| 180 | Taylor Charles H. . . | L | 13 Mar 66 |
| | ——— David . . † | S Cr | 11 June63 |
| *CG* | ——— Francis . . . | M | 7 Mar 55 |
| | ——— *Frederick F. F.* | S Cr | 11 June63 |
| 392 | ——— Frederick K. | M | 2 Mar 66 |
| | ——— Godfrey . . . | L | 15 Jan 50 |
| 420 | ——— Henry W. | LLD | Ch 12 July 44 |
| | ——— James . . | RM | C 1 Feb 58 |
| | ——— *James* . . | MD | D I H 17 Mar 63 |
| | ——— John S. . . . | S Cr | 11 June63 |
| | ——— Robert . . . | E | 21 July 47 |
| 130 | ——— Ronald . . . | E | 12 Aug 64 |
| 446 | ——— Thomas H. . . | S | 17 Feb 64 |
| | ——— William . | RM† | C 8 Nov 59 |
| | ——— William N. . † | | C 5 Feb 58 |
| | Teague James . . † | S Cr | 11 June63 |
| *NP* | *Teed Richard M.* . *y* | Cr | 9 Oct 48 |
| | *Teek Francis* . . *y* | Cr | 1 July 64 |
| | Telfer John B. . . . | Cr | 11 Apr 66 |
| | ——— William . . . | S | 10 May 56 |
| 95 | Temple Gustavus H. | RM† | 2L 15 May 09 |
| | ——— *Henry* . . . | Cr | 22 Oct 53 |
| | ——— *Henry E.* . *y* | Cr | 18 Oct 58 |
| | *Templeman John W.* *x* | Cr | 23 July 60 |
| | Ternan John . . | MD | S S 22 Apr 64 |
| 78 | Terry James E. . . | P | 25 Apr 54 |
| 543 | ——— Septimus . . . | A S | 29 Feb 64 |
| 237 | Thain James G. H. . | S Cr | 11 June63 |
| 522 | Theakston Edwin . . | A P | 9 May 61 |
| 422 | Thelwall Enbule D. | RMA | C 7 May 59 |
| | Theobald Charles B. | Cr | 16 Nov 65 |
| 287 | Thom William . . . | P | 18 Jan 54 |
| 108 | Thomas Alan B. . . | L | 18 Sept 65 |
| 184 | ——— Alfred . . . | M | 4 Nov 65 |
| *CG* | ——— Arthur . . . | M | 14 Jan 54 |
| *GH* | ——— David B. . . | A S | 16 Dec 61 |
| | ——— Francis W. | RM | C 26 Apr 61 |

Digitized by Google

| Where serving. | Name. | Rank. | Seniority. |
|---|---|---|---|
| | *Thomas Frederick W. L.* | C | 18 Apr 64 |
| 431 | ——— Henry A. RM | 1 L | 20 Dec 62 |
| 524 | ——— James C. . . | M | 26 July 65 |
| *NP* | ——— *John . z* | Cr | 4 Sept 55 |
| | ——— Lewis J.W.(*act*) | S M | 24 Apr 65 |
| | ——— *Montagu . .* | C | 1 July 64 |
| 193 | ——— Richard . . | S Cr | 11 June63 |
| 126 | ——— Thomas C. . . | P | 11 Nov 51 |
| | ——— *William . .* | P | 1 May 45 |
| | ——— *William G. x* | Cr | 7 May 66 |
| 148 | Thomason William J. . | A S | 15 Apr 61 |
| 359 | Thompson Alexander . | P | 23 June59 |
| *NP* | ——— *Andrew . y* | Cr | 20 Jan 64 |
| | ——— Edwin F. RM | 1 L | 5 May 59 |
| | (*Acting Quartermaster.*) | | |
| 433 | ——— Francis S. . | L | 22 Feb 56 |
| | ——— *James. . y* | Cr | 1 July 64 |
| 48 | ——— John . . . | M | 6 Mar 55 |
| *NP* | ——— Josiah . † | C | 17 Mar 56 |
| *GHP* | ——— *Josiah . BA* | Ch | 12 Apr 43 |
| | ——— Robert H. . | L | 15 May 58 |
| | ——— Sackville W. H. . . . . | L | 22 Oct 53 |
| | ——— *Thomas . .* | C | 1 Aug 60 |
| | ——— Thomas P. . | R A | 24 Apr 65 |
| | ——— Thomas S. † | R A | 15 June64 |
| 422 | ——— William B. P. | S M | 10 Sept64 |
| | ——— William H. . | P | 14 Apr 60 |
| | Thomsett Henry G. . | M | 14 Jan 54 |
| | *Thomson Charles . .* | C | 1 Apr 56 |
| | ——— *David (a). .* | S | 19 Feb 10 |
| | ——— *David (b) .* MD | S S | 13 Feb 60 |
| 519 | ——— Frank T. . . | Cr | 29 Jan 63 |
| 174 | ——— James . . . | S | 17 Feb 64 |
| 163 | ——— John (*c*) . MD | S S | 29 Jan 62 |
| *GHP* | ——— *John (b) . .* | Ch P | 25 July 56 |
| *GHP* | ——— *Mitchel . .* | S S | 16 May 62 |
| | ——— *Robert K.. y* | Cr | 1 July 64 |
| | ——— *Thomas R. H.** MD | S | 1 Oct 41 |
| | *Thorn George . . .* | P | 3 Dec 01 |
| | Thorne Charles A. . | P | 28 Jan 47 |
| | ——— *James . .* | A | 12 Sept 65 |
| | *Thorne James L. . .* | P | 14 Apr 58 |
| 238 | Thornhill George R. | L | 9 Nov 64 |
| | *Thornton Charles T. .* | P | 3 Feb 36 |
| 287 | Thornton Reginald H. . | L | 29 Mar 66 |
| | Thorp William . . . | Cr | 13 Nov 54 |
| 431 | Thresher William . . | L | 31 Aug 61 |
| | Thrupp Arthur T. . . | C | 16 Dec 65 |
| | Thunder George S. . | E | 16 Aug 64 |
| 536 | Thurburn James P. . | Cr | 29 Apr 51 |
| | *Thursby Frederick S. w* | Cr | 1 July 61 |
| | Thurston John . . . | P | 4 June63 |
| | *Tickell Thomas . . w* | Cr | 14 Jan 64 |
| | *Tilby Thomas M. I. .* | P | 23 July 14 |
| | Tilly Thomas C. . . | M | 10 May 56 |
| | *Tincombe George . .* | C | 1 Apr 56 |
| | *Tindal Louis S. . . .* | C | 10 Dec 52 |
| 351 | Tinklar Arthur R. . . | L | 3 June56 |
| | *Tinling Edward B. .* | R A | 23 Mar 63 |
| 140 | Tinmouth Wingrove L. RM | C | 1 June63 |
| 90 | Tisdall Edward . . . | A P | 20 Apr 61 |
| 415 | Tizard Thomas H. . . | M | 23 June64 |
| | Tobin O'Hara J. . RM | 2 L | 8 Dec 66 |
| | Toby Isaac (*Barrack Master*) . RM† | C | 22 May 38 |
| | *Tod John . . . y* | Cr | 1 July 64 |
| | Todd George . . . | L | 22 Oct 53 |
| | —— William . RM† | 2 L | 2 Feb 10 |
| | *Tom John . . . y* | Cr | 1 July 64 |
| 442 | —— William H. V. RM | 1 L | 13 July60 |
| | *Tomkins Henry W. y* | Cr | 1 July 64 |
| | Tomlin James . .† | S Cr | 11 June63 |
| 450 | ——— George J. . | M | 26 July 65 |
| | Tomlinson James W.† | Cr | 6 Feb 57 |
| 180 | Tompkins Charles R. . | N I | 8 Feb 54 |
| | ——— John . . . | P | 9 Jan 56 |
| | Toms Francis Y. . . | S | 14 Jan 57 |
| | ——— *Philip . . MD* | S | 22 Jan 34 |
| | *Tonge Louis C. H. . .* | Cr | 2 Nov 53 |
| 405 | Tongue Frederick D . | A P | 13 Dec 66 |
| | Tonkin Henry H. . . | E | 21 Jan 63 |
| *NP* | ——— *James . . .* | C | 22 July 64 |
| 259 | ——— James S. . . | L | 31 Oct 55 |
| 490 | Tooker William (*act*) | S M | 21 Jan 67 |
| | Torbett Alfred B. . . | A P | 9 July55 |
| 387 | Tottenham Alfred O. . | S L | 15 Aug 65 |
| | ——— John F. . † | Cr | 26 Feb 57 |
| | Towell James . . . | P | 23 Dec 50 |
| | *Tower Arthur . . .* | Cr | 3 July 54 |

Digitized by Google

| Where serving. | Name. | Rank. | Seniority. |
|---|---|---|---|
| 628 | Towers Robert . . . | S M | 4 June63 |
| 442 | Townsend Frederick . | M | 17 Dec 59 |
| | ——— John . . *w* | Cr | 21 Jan 67 |
| 253 | ——— Samuel P. . | Cr | 4 Sept 61 |
| 548 | Townshend Reginald C. . . . . | L | 13 Mar 66 |
| | Towsey George W. . | C | 11 Apr 66 |
| | *Tracey Augustus F. w* | Cr | 1 Oct 60 |
| | ——— *Benjamin W. y* | Cr | 1 July 64 |
| 201 | ——— Osborn . RM | 1 L | 21 Nov 65 |
| 418 | ——— Richard E. . . | Cr | 21 Nov 64 |
| 402 | ——— Stopford C. . . | M | 23 Nov 63 |
| | *Tracy John J. C. H. w* | Cr | 1 Jan 64 |
| 162 | Trafford Edward L. . | L | 28 Oct 62 |
| | Traill Thomas W. . . | E | 18 Apr 64 |
| | Travers Joseph O. CB. RM (*Inspector-General of Royal Marines.*) | M.Gen | 10 Nov 66 |
| | ——— James C. RM† (*Paymaster.*) | C | 15 Jan 62 |
| | *Tregidgo William T.* . | S Cr | 18 Dec 64 |
| 416 | ——— William T. . | M | 23 Mar 67 |
| 524 | Treliving John H. . . | E | 15 May 61 |
| 87 | Tremayne, Henry C. (*act*) | S M | 28 Mar 66 |
| 225 | Tremlett Francisco S. . | C | 9 May 63 |
| | *Trench* The Hon. *Robert Le P. . . . . w* | Cr | 1 July 64 |
| | Trevan Henry MD | S S | 2 Oct 61 |
| 126 | ——— Matthew . . | A S | 8 Dec 63 |
| 554 | Treviss George . . . | E | 4 Apr 60 |
| 287 | Trew William . . . | AP | 12 Dec 65 |
| 173 | Trimble James . . . | A S | 3 June59 |
| *P W* | Triphook William C. † | S Cr | 11 June63 |
| | *Triscott William E.* . | C | 22 Dec 65 |
| | ——— William R. RM | 1 L | 26 Sept 61 |
| | Trollope Henry . . | C | 6 Aug 60 |
| 456 | ——— Henry A. . . | Cr | 3 Mar 63 |
| 119 | Trotter John A. H. . . | L | 10 Dec 61 |
| | ——— *Robert . . x* | Cr | 14 May 44 |
| | *Trousdell John L.* MD | S | 18 July 63 |
| 519 | Truscott Thomas . . | E | 21 July 47 |
| | Tryon George . . . | C | 11 Apr 66 |
| | ——— Robert . . † | B A | 2 Dec 65 |
| 425 | Tuck George A. . . | E | 24 Apr 57 |
| 393 | Tucker Charles A. . . | L | 11 Sept 66 |
| | ——— Charles T. . † | S Cr | 11 June63 |
| 53 | Tucker Charles . . . | E | 5 Oct 6 |
| *C S V* | ——— Edward J. H. . | M | 10 Dec 5 |
| 90 | ——— George . . . | E Ins. | 5 June6 |
| 420 | ——— John (*b*) . . | S Cr | 11 June6 |
| | ——— John C. . . . | Cr | 11 Apr 6 |
| | ——— John J. . . † | V A | 9 Feb 6 |
| 267 | ——— Robert J. H. . | A P | 13 Dec 6 |
| 387 | ——— Walter L. . BA | N I | 18 Oct 6 |
| *G H* | ——— William G. MA | Ch | 6 June3 |
| | Tuckey Charles R. . . | L | 1 Mar 64 |
| 393 | Tudor Oswald P. . . | L | 28 June6 |
| *C G* | Tufnell Robert G. . . | Cr | 26 Feb 5 |
| 143 | Tuke Charles W. . . | P | 9 Jan 56 |
| | ——— Stratford . . . | L | 5 Jan 56 |
| | *Tulloh John . . . x* | Cr | 8 Sept 63 |
| 359 | Tully James E. . . . | S M | 10 Mar 67 |
| | ——— *John. . . . y* | Cr | 20 July 63 |
| 393 | ——— John H. . . . | M | 8 Jan 61 |
| | ——— *Keevy . . . y* | Cr | 10 Oct 62 |
| | ——— Ringrose D. . RM | 1 L | 27 Aug 62 |
| 240 | Tupman Alexander . | L | 24 Apr 60 |
| | ——— Arthur . RMA | 2 L | 2 Jan 61 |
| | ——— George L. RMA | 1 L | 14 Apr 59 |
| | Turmine Edward C. . | P | 23 June5 |
| *N H* | Turnbull Alexander MD | A S | 12 Aug 59 |
| 78 | Turner Charles P. . . | E | 8 July 61 |
| 77 | ——— Charles T. (*act*) | S L | 5 Dec 66 |
| | ——— *James . . y* | Cr | 1 July 64 |
| | ——— Henry A. A. RM | 1 L | 14 Nov 62 |
| | ——— *Michael . . y* | Cr | 1 July 64 |
| | ——— *Richard J. . w* | Cr | 1 Apr 65 |
| | ——— William. . † | R A | 12 Apr 62 |
| | ——— William H. . . | P | 4 June 62 |
| 418 | Turnor Archibald H. . | L | 10 Jan 61 |
| 425 | ——— Cecil M. . . . | L | 28 June66 |
| | *Turnour Edmund E. w* | Cr | 16 Apr 63 |
| 158 | ——— Edward W. . | C | 10 Aug 57 |
| 113 | ——— Nicholas E. B. . | C | 19 July 59 |
| | *Turpin George . . .* | M | 6 Feb 56 |
| | *Turton Francis W. . .* | Cr | 1 Jan 67 |
| 43 | ——— Ralph L. . . | L | 24 Apr 60 |
| | Tuson Henry B. RMA | C | 28 Nov 65 |
| | *Tweeddale Ernest A. w* | Cr | 3 Dec 62 |
| | Tweedie David . RM† | 2 L | 28 Aug 12 |
| | ——— John . . . | P | 6 May 50 |
| | Twiss Guy O. . . . | Cr | 11 Apr 66 |
| | Twysden Henry D. † | C | 9 Jan 54 |
| | ——— James S. . | Cr | 16 Dec 65 |

Digitized by Google

| Where serving. | Name. | Rank. | Seniority. |
|---|---|---|---|
| 423 | Tyers Sydney . . RM | 1 L | 15 Jan 67 |
| 418 | Tyler Hugh M. . . . | S L | 11 Apr 66 |
| | *Tyrrell George . . x* | Cr | 7 Nov 64 |
| 9 | Tyrwhitt Philip N. . . | L | 18 Sept 65 |
| | *Tyssen John . . .* | C | 1 Apr 65 |
| *See* 532 | Underhill George W. . | P | 13 Sept 65 |
| 93 | Underwood Charles L. J. | A P | 9 Mar 65 |
| *NP* | ——— *James . .* | C | 11 Jan 64 |
| *CG* | ——— Thomas N. | Cr | 24 Nov 62 |
| | Urmston William B. . | C | 11 Apr 66 |
| | Urquhart James . . | E | 23 Jan 48 |
| | ——— *John . . .* | S | 19 June10 |
| | ——— Lewis C. MD | S | 23 Nov 46 |
| 418 | Urwick Benjamin . . | A P | 10 Dec 64 |
| | Usborne Alexander B. . | S Cr | 11 June63 |
| 548 | ——— George . . . | L | 7 Mar 67 |
| | Usher Charles L. T. RM | C | 7 May 61 |
| | ——— Edward P. RM | C | 29 Mar 55 |
| | *Ussher Edward P. H. .* RM | C | 10 Aug 49 |
| | *Vallack Richard G. x* | Cr | 17 Nov 55 |
| | *Valpy Anthony B. . .* | C | 1 July 51 |
| 163 | Valsler John . . . | A P | 14 June60 |
| 518 | Vander-Meulen Frederick S. . . | L | 6 Nov 60 |
| | Vanrenen John A. . . | L | 31 Oct 55 |
| 3 | Vansittart Edward W. CB | C | 9 Jan 56 |
| | Varlo Henry . . RM† | C | 19 Sept 49 |
| | Vaughan Henry . . | L | 22 Feb 56 |
| *NH* | ——— James . . . | S S | 21 Mar 62 |
| | ——— James W. CB | C | 8 Feb 59 |
| 48 | Vaughton Theophilus RM | C | 7 Oct 59 |
| 470 | Vaux Gilbert J. . . | A P | 27 Feb 65 |
| *See* 477 | Veale William E. L. . | P | 17 Jan 55 |

| Where serving. | Name. | Rank. | Seniority. |
|---|---|---|---|
| | Veitch Harry L. H. (*act Lieut.* 21 Apr 66) | S L | 29 Feb 64 |
| *NH* | ——— Harry T. . . | L | 25 Sept 43 |
| | ——— James R. . . | C | 23 June62 |
| 25 | ——— James R. . . | S M | 21 Aug 66 |
| | Venner Charles E. S. . | Cr | 6 Oct 56 |
| | *Verling Bartholomew .* | S | 21 Dec 29 |
| | Verney Edmund H. . | Cr | 26 June66 |
| | *Vernez Peter . . .* | P | 1 Oct 13 |
| 408 | Vernon Bertie W. . . | S L | 22 Jan 66 |
| | ——— Charles E. H. . | C | 20 Aug 61 |
| | Versturme Louis H. . | Cr | 6 Aug 60 |
| 59 | Vesey Charles . . . | C | 21 July60 |
| | *Vevers George . . y* | Cr | 9 Feb 60 |
| 208 | Vicary Silas . . . . | M | 16 June62 |
| *GHP* | ——— William . . † | Cr | 6 Aug 52 |
| | ——— William . . . | L | 3 Feb 55 |
| 359 | Vidal Charles J. . . | L | 10 Aug 59 |
| 373 | ——— John H. . . . | L | 25 Oct 60 |
| | Villiers Arthur J. . . | L | 20 Apr 55 |
| 9 | Vinall Thomas S. . . | P | 10 May 55 |
| | Vincent Edward M. . | S Cr | 11 Nov 66 |
| | ——— Francis C. . . | L | 17 Apr 62 |
| | ——— William . . | Cr | 11 June63 |
| | Vine William W. . . | M | 30 Jan 61 |
| 267 | Vinning Mozart . . | A P | 12 Mar 67 |
| 196 | Visconti *Count* Eugene G. F. G.. . . . . | L | 28 Feb 54 |
| | Vivian George M. RM | 1 L | 7 May 59 |
| 519 | ——— *Hon.* John B. . | L | 30 Aug 56 |
| 456 | ——— Joseph S.. . . | M | 2 Mar 66 |
| 148 | Von Donop Edward P.B. . . . . | C | 29 Sept 55 |
| 461 | ——— Victor E. J. B. . . . . | L | 11 Sept 66 |
| | *Vyse Frederick H. . y* | Cr | 1 July 64 |
| 9 | Waddilove Charles L. | C | 15 Apr 62 |
| | Waddington Ferrand F. . | Cr | 11 Apr 66 |
| 351 | Waddy Cadwallader RM | 2 L | 27June 64 |
| 178 | Wade Arthur M. . . | A P | 23 Jan 60 |
| 401 | Wade Edward J. P. (*act*) | S L | 22 Sept 66 |
| | ——— *James (b) . . .* | S | 24 Feb 55 |
| 48 | ——— Seaton . . . | S | 29 Aug 54 |
| 208 | Wadlow Ernest B. . . | L | 24 Aug 64 |
| 509 | Wagstaffe John St. J. . | P | 30 Jan 61 |
| 490 *DY VY NH GSP* | Wainwright James F.B. | C | 2 Nov 53 |
| *CSV* | ——— *John . y* | Cr | 1 July 64 |
| | Wake Baldwin A. . . | Cr | 5 Mar 49 |

Digitized by Google

| Where serving. | Name. | Rank. | Seniority. |
|---|---|---|---|
| 173 | Wake Charles . . . | C | 23 June 59 |
| | *Wakefield John W.* . *y* | Cr | 1 July 64 |
| | *Wakem Nicholas* . *y* | Cr | 20 Jan 64 |
| | Walcott John E. . † | A | 27 Apr 63 |
| *CSV* | Wale George H. . . | Cr | 26 Feb 58 |
| 196 | Walker *Sir* Baldwin W. *Bart.*, KCB. (*Commander-in-Chief, Sheerness*) | V A | 10 Feb 65 |
| 422 | Walker Baldwin W. . | S L | 24 Sept 65 |
| 548 | ——— Cecil P. . . . | A P | 15 Sept 63 |
| 402 | ——— Charles . . . | A P | 11 Mar 67 |
| | ——— Charles F. . . | Cr | 21 Nov 64 |
| *CG* | ——— Douglas . . . | Cr | 24 Nov 62 |
| | ——— George F. RM† | 1 L | 24 Feb 54 |
| 352 | ——— Henry C. . . | L | 9 Nov 64 |
| | ——— Herbert D. . . | M | 30 June 66 |
| 365 | ——— James B. . . . | M | 30 June 66 |
| | ——— *Leven C. F.* . *y* | Cr | 1 July 64 |
| *PW* | ——— *Robert* . .MD | A S | 21 Apr 59 |
| 232 | ——— Thomas L. . . | E | 11 Jan 54 |
| 79 | ——— William J. . . | L | 5 Apr 56 |
| | ——— *William* . . *z* | Cr | 26 June 50 |
| | *Wall Henry* . . . *w* | Cr | 1 Oct 60 |
| | Wallace John . . . | S | 13 Nov 54 |
| 411 | ——— Peter W. .MD | S | 17 Nov 65 |
| 107 | ——— William . . | P | 10 Nov 65 |
| 180 | Waller Edmund . .MD | S | 4 Nov 64 |
| 450 | ——— Henry . . . | L | 28 June 59 |
| 93 | Walling Michael .MD | S | 1 Nov 51 |
| 174 | Wallis Henry C. . . | L | 22 Mar 64 |
| 532 | ——— James H. . . | A P | 28 Oct 60 |
| | ——— *Joseph* . . . | S Cr | 22 Mar 65 |
| | ——— Sir Provo W. P. KCB | A | 23 Mar 63 |
| | *Walpole* Hon. *Frederick w* | Cr | 1 Oct 64 |
| | ——— William . . | A | 27 Apr 63 |
| | Walsh Arthur H. H. RM | C | 10 Nov 65 |
| | ——— *Arthur S. S.* CB. RM | MGen | 25 Mar 62 |
| | ——— James . .MD | S S | 21 Dec 63 |
| | ——— James C. . . | S S | 9 June 64 |
| 119 | ——— John . .MD | A S | 7 Sept 63 |
| *GHP* | ——— Robert G. H. † | C | 5 Feb 58 |
| 393 | ——— William L'E. . | L | 14 Jan 57 |
| 79 | Walter Frederick . . | L | 7 Feb 63 |
| 359 | Walters Henry E. . . | S L | 8 July 65 |
| | Walton Francis . RM† | C | 6 Dec 60 |
| 5 | Warburton William . | P | 13 Nov 54 |
| | Ward Henderson . RM | C | 10 July 55 |
| | ——— Henry . RM† | 1 L | 11 Dec 13 |

| Where serving. | Name. | Rank. | Seniority. |
|---|---|---|---|
| 43 | Ward Henry P. . . . | M | 11 Apr 55 |
| 175 | ——— James . . . | E | 20 Mar 61 |
| | ——— *James H.* . . | R A | 16 Sept 65 |
| | ——— John (*a*) . . . | L | 2 Feb 49 |
| | ——— John (*b*) . . . | Cr | 24 Sept 58 |
| *DY* | ——— John . . . { Ch E Ins } | | 6 July 65 |
| 273 | ——— John (*a*) . . . | S | 11 Oct 51 |
| | ——— John E. B. . RM | 2 L | 8 Dec 57 |
| | ——— John R. . . . † | C | 5 Feb 58 |
| 267 | ——— Marmaduke P. S. | S | 26 Aug 57 |
| *CG* | ——— Richard W. . . | S Cr | 7 May 61 |
| 323 | ——— Robert F. . . | S L | 28 Feb 64 |
| | ——— Thomas Le H. . | C | 15 Apr 57 |
| | ——— *Hon.* William J. . | C | 25 July 64 |
| | ——— *William R.* (*b*) *y* | C | 15 Apr 58 |
| | *Warde Charles* . . KH | A | 4 Oct 62 |
| | Wardell John C. . RM | 2 L | 28 June 55 |
| 323 | Warden Frederick CB | R A | 12 Sept 65 |
| 397 | ——— Thomas .MD | A S | 8 Sept 60 |
| | Warr Thomas . . . | M | 16 June 62 |
| | *Warre Arthur B.* . *w* | Cr | 5 Apr 67 |
| | Warren Albert . . . | A P | 24 June 61 |
| | ——— *Charles B.* . *w* | Cr | 1 July 64 |
| | ——— *Charles D.* . *w* | Cr | 1 Oct 60 |
| 146 | ——— Charles E. . . | A P | 18 Nov 62 |
| 513 | ——— Charles H. . . | S L | 3 Jan 67 |
| | ——— Frederick P. . | Cr | 7 Feb 52 |
| 201 | ——— John B. . . . | L | 19 May 54 |
| | ——— John P. P. . . | S Cr | 11 June 63 |
| | ——— Richard H. . | S Cr | 11 June 63 |
| | ——— Richard L. . | V A | 5 May 65 |
| 129 | ——— Thomas R. . . | S | 17 Feb 64 |
| | ——— William CB† | V A | 2 Apr 66 |
| 352 | Warrington Albert T. C. | L | 22 Mar 64 |
| 68 | Warry Alfred W. . . | L | 7 Feb 63 |
| 158 | Warwick Robert W. . | P | 29 Aug 54 |
| | Wasey Edward F. N. K. | Cr | 2 Sept 56 |
| 187 | Washington Henry H. . | L | 28 June 59 |
| | Waterfield Thomas . . | P | 30 Aug 61 |
| | Waterland Thomas . | E | 10 Feb 58 |
| 431 | Waters George A. . . | S Cr | 11 June 63 |
| 518 | ——— *Thomas* . . RM | C | 22 July 36 |
| | *Wathins Thomas V.* . | R A | 24 Apr 65 |
| | ——— *Walter* . . *y* | Cr | 21 Apr 62 |
| | *Watling John W.* . . | A | 2 Apr 66 |
| | Watson Alexander MD | S | 2 Dec 55 |
| 106 | ——— *Andrew* . MA | Ch | 21 May 29 |
| *GHP* | ——— Albemarle P. | S L | 12 July 65 |
| 401 | ——— Burges . . . | L | 5 Sept 66 |
| 43 | | | |

Digitized by Google

| Where serving. | Name. | Rank. | Seniority. |
|---|---|---|---|
| 306 | Watson Christopher R.. | A P | 22 Oct 63 |
| | ——— *David H.* . . *y* | Cr | 1 July 64 |
| | ——— George (*Paymaster*) RM† | C | 30 June41 |
| 552 | ——— George W. . | C | 16 Feb 64 |
| *GHP* | ——— *John* . . . | IH | 7 Feb 57 |
| | ——— Stuart . . . | P | 23 Dec 50 |
| 287 | Watts Alfred A. S.. . | L | 7 Feb 63 |
| 158 | ——— Conrad A. . . | L | 19 May 59 |
| | ——— David J. RM† | 2 L | 20 May 08 |
| 336 | ——— James S.. . . | M | 17 Dec 59 |
| 552 | ——— John . . . . | A P | 4 Nov 65 |
| | ——— *Stephen R.* . *w* | Cr | 1 Oct 60 |
| 59 | Waugh David T. . . | P | 26 May 64 |
| 184 | ——— Isaac .BA. MB | A S | 7 Sept 63 |
| *CG* | Way John . . . . | S Cr | 10 Oct 65 |
| 548 | ——— John L. . . . | L | 18 July 60 |
| 48 | ——— John P. . . . | A S | 7 Sept 63 |
| | ——— Nowell F. U. . RM | 1 L | 7 May 59 |
| 556 | ——— William . . . | S M | 13 Mar 67 |
| 123 | Waye John . . . . | M | 26 June55 |
| 445 *Sec* | Waymouth Silas . . | P | 31 Mar 66 |
| | *Weatherley Richard* *y* | Cr | 1 July 64 |
| | ——— William R. | A P | 9 Dec 63 |
| | Webb Augustus H. . | L | 22 Sept 55 |
| | ——— Charles J. . . | P | 10 May 56 |
| | ——— Charles S. C. RM | 1 L | 25 Dec 63 |
| | ——— George . . RM | C | 20 Apr 54 |
| *CG* | ——— Henry . . . † | S Cr | 11 June63 |
| 420 | ——— John T. C. . . | M | 30 Nov 58 |
| | ——— John W. . . . | C | 5 Mar 67 |
| 555 | ——— Richard C. . . | A P | 28June 64 |
| 378 | ——— Robert O. . . | S L | 24 Aug 65 |
| | ——— Samuel W. . . | S S | 27 Sept 62 |
| | ——— *William H.* . . | C | 12 Feb 67 |
| 62 | Webber George G. . . | L | 15 Mar 65 |
| | ——— *Robert G.* . . | P | 11 Nov 51 |
| | ——— *William C.* *y* | Cr | 1 July 64 |
| | *Webster* Sir *Augustus F.* Bart. . . . *w* | Cr | 1 July 64 |
| 138 | ——— Thomas W. . | M | 26 July 65 |
| | ——— *William* (*b*) *w* | Cr | 1 July 66 |
| | ——— *William H.B.*‡ | S | 17 Aug 15 |
| 249 | Weeks George . . . | E | 16 Aug 47 |
| | *Weir James* (*Half Pay*) | S L | 5 Feb 23 |
| | ——— Henry . . RM† | 2 L | 18 Feb 14 |
| 519 | Welch David N. . . | S Cr | 11 June63 |
| | ——— George A. V. . | P | 29 Sept 55 |
| *CG* | ——— George A. W. . | Cr | 20 Aug 61 |
| *NP* | ——— *Robert* . . . *y* | Cr | 8 July 36 |

| Where serving | Name. | Rank. | Seniority. |
|---|---|---|---|
| | Welch William D. RMA | 1 L | 20 Sept 59 |
| | Weld Edmund F. . . | L | 20 Apr 55 |
| *NP* | *Weller John H.* . . . | C | 20 May 63 |
| *DY* | Wellesley George G. CB (*Superintendent of Portsmouth Dockyard.*) | R A | 3 Apr 63 |
| | Wellington Henry J. . | Cr | 7 Mar 42 |
| 548 | ——— Matthew . | A P | 24 Sept 66 |
| | Wells Charles H. . . | P | 27 Oct 62 |
| | ——— *Edward F.* . *w* | Cr | 1 Oct 60 |
| 57 | ——— George Alfred . | E | 21 Aug 65 |
| | ——— James S. . . † | S Cr | 11 June63 |
| 48 | ——— John C. . . . | Cr | 15 Apr 64 |
| | ——— John T. . . . | P | 4 Apr 53 |
| 422 | ——— Lewis F. . . . | S L | 21June 66 |
| | ——— Richard . . . | C | 6 July66 |
| 79 | ——— Samuel S. D. . | S S | 16 Nov 65 |
| | ——— Thomas B. . † | S Cr | 5 June65 |
| | ——— William H. . RM | 1 L | 1 June63 |
| | Wemyss Thomas A. † | S Cr | 11 June63 |
| 141 | ——— Robert J. . | E | 15 May 61 |
| | *Wesley* Sir *Samuel R.* KCB. RM | LtGen | 11 Apr 62 |
| | West Alexander G.. . | Cr | 2 May 48 |
| | ——— Henry . . . . | Cr | 21 July 60 |
| | ——— *James B.* . . | C | 1 July 64 |
| | ——— Maurice T. . . | S | 24 Oct 42 |
| | ——— William H. H. RM | C | 20 Apr 60 |
| | *Westbrook George F.* . | C | 1 Aug 60 |
| | Westby Edward J. RM | L | 18 Oct 61 |
| 358 | Westcott George B. . | A P | 27 Dec 60 |
| | *Western Richard R.* . | C | 1 July 64 |
| | Westphal *Sir* George A. *Kt.* . † | A | 23 Mar 63 |
| | ——— *Philip* . . | A | 2 Apr 66 |
| 180 | Wetherall Frederic A. | L | 17 Apr 62 |
| | *Wettenhall Robert* . *w* | Cr | 1 Oct 60 |
| | Whale Thomas M. . . | 1 L | 20 Apr 60 |
| | *Wharton John A. L.* . | C | 1 July 65 |
| 205 | ——— William J. L. * | L | 15 Mar 65 |
| | *Wheatley John* . . . | C | 1 Apr 56 |
| | *Wheeler John* . . *y* | Cr | 14 Apr 62 |
| *VY* | ——— William T. *m* | Cr | 22 Feb 60 |
| *CG* | Whichelo Augustus G. | M | 16 Aug 60 |
| | ——— William H. . | P | 10 May 67 |
| *NH* | Whicher James. MD | S S | 27 Mar 67 |
| *AO* 393 | Whiddon Edgar de H.. | A P | 13 Mar 67 |
| 277 | Whiddon Francis R. C. | A P | 6 Feb 65 |
| 370 | Whiffin Alfred . . . | P | 5 Aug 64 |
| | ——— John G. . . | P | 26 Jan 51 |

Digitized by Google

| Where serving. | Name. | Rank. | Seniority. |
|---|---|---|---|
| 147 | Whillier George H. | P | 18 Jan 54 |
| 520 | ——— Thomas J. | S Cr | 11 June63 |
| 78 | Whipham Augustus P. | S L | 15 Sept 66 |
| | Whipple Thos. C.O'D † | Cr | 6 Feb 57 |
| 431 | Whish Albert W. | L | 20 Aug 64 |
| | ——— *William G. H.* | V A | 24 May 67 |
| 258 | Whitaker Joseph MD | A S | 10June 63 |
| | ——— *Thomas* | C | 11 Apr 54 |
| | White Brice W. | P | 29 Sept 55 |
| 418 | ——— Edward | Cr | 11 Apr 66 |
| 359 | ——— Edward H. RM | 1 L | 14 Apr 59 |
| 145 | ——— George | M | 30 June66 |
| | ——— George RM | Q M | 7 Sept 63 |
| | ——— *George H. P.* | R A | 11 Apr 65 |
| | ——— *Henry J.* | P | 10 May 55 |
| | ——— *Henry T.* *y* | Cr | 1 July 64 |
| | ——— *Richard* *y* | Cr | 21 Oct 61 |
| *AO* 90 | ——— Richard B. | A P | 11 Sept 66 |
| | ——— Richard D. | C | 10 May 56 |
| | ——— Richard O. † | M | 1 Feb 51 |
| | *Whitehead William* *y* | Cr | 10 Jan 63 |
| 385 | Whitehouse Alfred | P | 2 Oct 50 |
| | Whiting Joshua † | S Cr | 11 June63 |
| 405 | Whitley Alfred W. | A S | 10June 63 |
| 387 | Whitelock Chas.G. | S L | 13 Apr 64 |
| | Whitmarsh William MA | Ch | 20 Aug 43 |
| | | N I | 15June 41 |
| 272 | Whitney James L. | A S | 14 July 58 |
| 540 | Whittall Joseph | P | 25 Apr 54 |
| | *Whylock James* RM | M Gen | 20 June55 |
| 201 | Whyte Edward H. | A P | 5 May 60 |
| | ——— John W. | C | 16 Feb 64 |
| | ——— Robert C. † | Cr | 5 Feb 58 |
| | ——— William H. | Cr | 25 July 64 |
| *GHP* | *Wickham Benjamin* | Ch P | 13 July 65 |
| | ——— Edward | L | 16 Aug 63 |
| *PW* | *Wiggins Richard J.* | P | 28 May 52 |
| | Wigston James † | A | 2 Apr 66 |
| | *Wilder David H.* | S Cr | 1 Aug 64 |
| 208 | Wilding Henry H. | S L | 11 Dec 65 |
| | Wildman Leveson | C | 30 Sept 64 |
| | Wilds Edward | M | 17 July 55 |
| 201 | Wiles William | P | 9 Nov 46 |
| 353 | Wilis George Harry R. (*act*) | S L | 28June65 |
| | ——— Thomas L. RM † | C | 9 Aug 09 |
| | Wilkinson Charles H. | L | 22 Sept 55 |
| 98 | ——— Edward H. | L | 22 Feb 56 |
| | ——— *Frederick A.* | C | 1 Apr 56 |
| 106 | ——— George R. | Cr | 1 Jan 65 |
| 53 | ——— John C. | L | 11 Sept 66 |
| | ——— Mentor † | S Cr | 11 June63 |
| *CG* | ——— Richard B. | L | 18 Sept 65 |
| | ——— *William (b)* *y* | Cr | 14 Apr 64 |
| 159 | Willan Lawrence P. | L | 15 Mar 65 |
| 351 | Willcocks Charles B. | A P | 29 Aug 65 |
| | ——— John I. | A P | 19 May 60 |
| 294 | Willcox Charles E. D. | L | 28 June59 |

| Where serving. | Name. | Rank | Seniority. |
|---|---|---|---|
| | Willcox James CB | R A | 6 Apr 66 |
| | ——— Robert | S S | 9 Feb 63 |
| | ——— *Robert* *w* | Cr | 1 Jan 63 |
| 143 | Willes George L. MD | S | 5 May 54 |
| 262 | ——— George O. CB | C | 10 May 56 |
| 262 | Williams Arthur | L | 25 Oct 60 |
| | ——— Arthur M. | L | 19 Mar 67 |
| 106 | ——— Arthur P. | S L | 20 Dec 65 |
| | ——— *Augustus A. L. x* | Cr | 5 Jan 67 |
| 433 | ——— Charles F. | A S | 21 Nov 46 |
| 548 | ——— Charles S. RMA | C | 20June 62 |
| 87 | ——— Edward A. MA | Ch | 3 Mar 54 |
| | | N I | 25 Apr 55 |
| 78 | ——— Edwin Richard John | S M | 18 Oct 65 |
| *CG* | ——— Frederick | L | 31 Oct 55 |
| 580 | ——— Frederick B. | A P | 22 Jan 61 |
| 420 | ——— George | S Cr | 11 Nov 66 |
| | ——— *George* | C | 1 Jan 55 |
| | ——— George B, † | Cr | 2 Fe 57 |
| | ——— Harry | E | 8 J. y 61 |
| 197 | ——— John A. P. | A P | 3 Nov 60 |
| 350 | ——— John T. | E | 30 July 55 |
| 296 | ——— John W. C. RMA | Le-Col | 20June 62 |
| *PW* | ——— Joseph | E | 25 Nov 59 |
| 148 | ——— *Lawrence B.* *w* | Cr | 1 Oct 60 |
| | ——— Mountagu B. | A P | 24 Feb 65 |
| 356 | ——— *Poulton* *y* | Cr | 1 July 64 |
| *AO* 418 | ——— Richard | A P | 10 June62 |
| | ——— *Richard* | A P | 10 Oct 55 |
| *NP* | ——— Richard N. † | Cr | 7 Mar 53 |
| 355 | ——— Robert | E | 18 July 56 |
| *PW* | ——— *Thomas (b)* *y* | Cr | 1 July 64 |
| | ——— *Thomas* | P | 3 Feb 12 |
| *CG* | ——— Thomas D. | Cr | 29 Jan 63 |
| | ——— *Thomas H.* | P | 12 July 10 |
| 107 | ——— Thomas V. | L | 7 Feb 63 |
| | ——— *Vincent* | S Cr | 11 June63 |
| | ——— Vincent | Cr | 26 June66 |
| | ——— *William J.* *y* | Cr | 10 Apr 63 |
| *CG* | ——— Wm. H. (*a*) † | S Cr | 11 June63 |
| *CG* | ——— Wm. H. (*b*) | S Cr | 11 June63 |
| | ——— Woodford J. | V A | 2 Apr 66 |
| *GHP* | *Williamson Charles C.* RM | C | 26 Aug 39 |
| *CG* | ——— Charles T. | L | 3 Feb 55 |
| | ——— *Edward A.* | Ch P | 31 Oct 64 |
| 511 | ——— Richard | E | 28 Dec 58 |
| | ——— *Stephen.* | S | 30 July 04 |
| 140 | ——— Walter W. | Ch E Ins. | 6 July 66 |
| 113 | Willis Cecil S. W. | L | 28 Nov 63 |
| | ——— Edward RM † | 1 L | 5 Aug 56 |
| 294 | ——— George H. R. | S L | 28 June 65 |
| 554 | ——— George W. De L. | A P | 12 Sept 66 |
| 553 | ——— Simon A. MD | S | 16 Apr 62 |
| 48 | ——— William W. G. B. RM | 1 L | 14 Apr 59 |
| | *Willoughby James B.* | C | 1 Jan 62 |

| Where serving. | Name. | Rank. | Seniority. |
|---|---|---|---|
| | *Wills John (b) . . y* | Cr | 14 Apr 64 |
| 313 | Willshire James D. . | M | 26 July 65 |
| | *Willson James K.* RM† | C | 7 Feb 42 |
| | —— Richard K. RM | C | 17 Oct 57 |
| | *Willyams John V. . .* | C | 1 July 64 |
| *Ad C* *DY* *VY* | Wilmot Arthur P.E. CB | C | 29 Apr 54 |
| | —— *Charles E. . .* | C | 1 Aug 60 |
| | —— Sir *Henry S.* Bart. . . . . *y* | Cr | 1 July 64 |
| 187 | —— Sydney M. Eardley (*act*) . . | S L | 3 Oct 66 |
| | —— Woollett . . | R M | 28 June65 |
| 195 | Wilmshurst Arthur. . | C | 9 July 61 |
| 418 | Wilson Arthur K. . . | L | 11 Dec 61 |
| 543 | —— David . . . | S | 22 Oct 62 |
| | —— *Edmund . .* | C | 17 Oct 62 |
| | —— Frederick W. . | C | 15 Apr 67 |
| 518 | —— George . . . | E | 6 Oct 57 |
| | —— *George C. . .* | A S | 4 Oct 53 |
| | —— *Henry . . .* | A S | 29 Sept 58 |
| | —— *James. . . .* | C | 1 Apr 56 |
| 402 | —— James (*act*) . . | A S | 16 Nov 66 |
| | —— *James H. R. u* | Cr | 1 Oct 60 |
| | —— *John (a). . y* | Cr | 14 Apr 62 |
| | —— *John (b) . . .* | A | 2 Apr 66 |
| *GSP* | —— *John (b)** . MD | I H | 2 Dec 41 |
| | —— *John (c) . . .* | S | 9 Sept 24 |
| | —— *John (d) . .* | S | 19 Apr 25 |
| 392 | —— John . . . | Ch | 9 Mar 64 |
| 336 | —— John C. . . . | C | 17 Feb 65 |
| | —— John L. . . | L | 14 Mar 67 |
| 206 | —— Joseph E. M. . | Cr | 11 Sept 65 |
| 373 | —— Robert J. . . | E | 8 July 61 |
| *DY* | —— Roland . BA | Ch | 14 Feb 34 |
| | | N I | 7 Nov 37 |
| | —— Spencer M. . . | L | 20 Apr 55 |
| *GH* *GSP* | —— Thomas . . CB | C | 12 Aug 53 |
| 59 | —— Thomas G. . | S | 4 Oct 64 |
| | —— William C. F. | C | 25 Mar 63 |
| 162 | —— William T. . . | S | 10 May 56 |
| 315 | Wily Richard F. . . | P | 30 Jan 61 |
| 392 | Wimberley Conrad C. (*act*) MD | A S | 26 Nov 64 |
| *NP* | *Windham John H. . .* | C | 1 Apr 56 |
| *CG* | Wing Arthur . . . | Cr | 25 July 64 |
| 408 | Wingfield Edward J. . | S L | 23 Aug 65 |
| | Winne John J. . RM† | 1 L | 16 Nov 37 |
| 9 | Winnecott Samuel . . | M | 2 June56 |
| 130 | Winstanley Henry . . | P | 5 Aug 64 |
| | *Winter Samuel . .* | P | 28 Oct 46 |
| | *Winterbottom John . y* | Cr | 18 Jan 61 |
| | *Winthrop George T. S. .* | C | 3 Jan 66 |
| | —— *Hay E. S.* | C | 1 July 64 |
| *GHP* | Wise Chapman . . † | Cr | 16 Oct 56 |
| | —— *Charles . . .* | R A | 13 Apr 65 |
| | —— Charles J. . . | L | 13 Mar 61 |
| 93 | —— David W. . . | A P | 19 Aug 61 |
| 553 | —— Edwin. . . . | M | 29 Sept 55 |
| *CG* | —— Frederick. . . | S Cr | 19 Jan 67 |
| 267 | —— George H. L.. . | P | 4 Oct 49 |
| | —— Henry W. C. . | M | 28 May 62 |
| | —— *John . . . w* | Cr | 1 Oct 60 |
| | —— *Thomas T. . .* | P | 31 Dec 42 |
| 489 | —— Thomas T. . . | P | 11 Nov 51 |
| | Wiseman William . . | L | 7 Mar 67 |
| *GSP* | —— *Sir* William S. *Bart.* KCB | C | 17 Apr 54 |
| 272 | Wodehouse Capel . . | L | 4 Sept 61 |
| | ——*Hon.* Edw. T.† | V A | 24 May 67 |
| | —— George . . | C | 19 Oct 54 |
| *CG* *GSP* | (*Dep. Controller-Gen. of the Coast-Guard.*) | | |
| 393 | Wodsworth Charles G. (*act*) | A S | 16 Nov 66 |
| 403 | —— William D. | A S | 10June 63 |
| | Wolley Godfrey L. † | C | 7 Mar 53 |
| *PW* 178 | Wolrige Ambrose A. R. RM† | C | 31 July 26 |
| | —— Ambrose . RM | C | 20 Apr 60 |
| | —— *Charles. . x* | Cr | 3 Mar 57 |
| 206 | Wonham Albert R. | S M | 31 Mar 63 |
| | Wood Charles C. . . | S L | 20 Feb 67 |
| 359 | —— Charles R. . . | S L | 22 Sept 65 |
| | ——*Hon.* Francis L. . | Cr | 6 Feb 66 |
| 498 | —— Henry E.. . . | S M | 20 Oct 64 |
| | —— James . RM† | C | 23 Nov 40 |
| | —— *James M.. . y* | Cr | 31 Jan 62 |
| | —— *John (a) . . x* | Cr | 23 Aug 66 |
| | —— Orlando R.W. RM | 1 L | 16 Feb 64 |
| | —— Peter . . . . | E | 2 June55 |
| 406 | —— William . RM† | C | 11 May 41 |
| | —— William . . †| S Cr | 11 June63 |
| | —— William . . . | C | 20 Aug 61 |
| | —— *William. .* MD | S S | 13 Aug 61 |
| | *Woodcock Alexander . .* | S | 1 May 44 |
| | Woodforde Robert R.A. RM† | 1 L | 7 May 59 |
| | *Woodgate Thomas . .* | C | 1 July 64 |
| *NP* | *Woodham William H. w* | Cr | 1 Oct 60 |

Digitized by Google

| Where serving. | Name. | Rank. | Seniority. |
|---|---|---|---|
| | *Woodley Augustus J.* | C | 1 July 64 |
| | ——— *William* | C | 18 Jan 56 |
| 163 | Woodman Charles E. S. | L | 11 Jan 54 |
| | ——— *William I.* *x* | Cr | 19 Oct 50 |
| | Woodriff Daniel T. RM† | 1 L | 7 May 59 |
| | ——— John R. † | C | 5 June 56 |
| 418 | Woodroffe Charles A. | L | 21 Apr 66 |
| 555 | Woodruffe Charles S.P. | L | 2 Nov 60 |
| 158 | Woods Francis | A P | 7 Oct 60 |
| 425 | ——— Henry C. MD | A S | 8 Dec 63 |
| 98 | ——— Henry F. | S M | 5 June 63 |
| *NP* | ——— Thomas † | Cr | 28 July 51 |
| 195 | ——— William F. | A P | 7 Nov 65 |
| | *Woodthorpe Richard* | S | 18 Mar 09 |
| | *Woodward Augustine* *x* | Cr | 20 Dec 65 |
| 344 | ——— Robert | L | 19 May 59 |
| | *Woolcombe Belfield* *w* | Cr | 1 Apr 65 |
| | *Wooldridge William* *y* | Cr | 1 July 64 |
| | Woollcombe Henry B. | C | 11 Apr 66 |
| | ——— Robert RMA | C | 1 Apr 64 |
| | Woolley Benjamin † | M | 21 Dec 58 |
| 25 | ——— Herbert | E | 18 Apr 64 |
| | *Woolward John H.* *w* | Cr | 1 July 64 |
| | Wootton Algernon G. | Cr | 25 July 64 |
| | Worgan Philip H. | L | 21 Apr 66 |
| | Worsfold William † | C | 5 June 56 |
| 108 | ——— Walter H. | M | 3 Oct 62 |
| | *Worsley Marcus* *y* | Cr | 1 July 64 |
| | Worth George (*act*) | S L | 26 Jan 67 |
| 408 | Wotton Charles | M | 14 May 64 |
| | Wratislaw Henry R. | C | 25 July 64 |
| 308 | Wratten William G. | E | 12 Apr 48 |
| | | Ch | 10 Apr 54 |
| 520 | Wray William M. MA | N I | 3 Mar 55 |
| | Wrey Charles J. | Cr | 6 Aug 60 |
| | Wriford George H. RMA† | C | 10 Dec 58 |
| *CG* | Wright Arthur R. | Cr | 25 July 64 |
| 235 | ——— Charles | E | 29 Sep 55 |
| 87 | ——— Frederick R. G. | A P | 8 Sept 64 |
| | ——— Francis M. | P | 22 Aug 63 |
| | ——— George † | S Cr | 11 June 63 |
| 412 | ——— George V. MD | A S | 29 Feb 64 |
| 272 | ——— Henry T. | S L | 21 July 65 |
| | ——— *William* *y* | Cr | 1 July 64 |
| | ——— *Thomas* *y* | Cr | 20 Apr 61 |
| | ——— *William E.* | C | 1 Apr 56 |
| | ——— William A. G. RM | Lt.Col | 10 Nov 65 |
| *CG* | ——— William H. | L | 22 Oct 53 |
| | ——— William L. | P | 25 Apr 54 |
| 518 | ——— William P. RM | 1 L | 13 Sept 66 |

| Where serving. | Name. | Rank. | Seniority. |
|---|---|---|---|
| | *Wroot Michael M.* | C | 1 Apr 5[illegible] |
| | ——— William H. RM | C | 10 Nov [illegible] |
| 352 | Wyatt Henry H. | P | 5 Apr [illegible] |
| | Wylde Edward A. RM | Lt.Col. | 23 Aug [illegible] |
| | Wylde-Browne Ralph | L | 31 Oct [illegible] |
| *CG* | Wynyard Thomas M. M. | L | 3 May [illegible] |
| 725 | YARDE William MD | A S | 15 June [illegible] |
| | Yarnold Benjamin RM† | 1 L | 17 Sept [illegible] |
| | Yates Francis V. B. RM | 2 L | 28 June [illegible] |
| | ——— *James T.* *y* | Cr | 26 Au[illegible] |
| | ——— Richard A. † | A | 15 Jun[illegible] |
| 267 | Yeatman Harry F. | L | 31 Aug [illegible] |
| 90 | Yelverton Hastings R. CB | R A | 30 Jan 63 |
| | *Yeo Charles O.* MA | Ch | 8 Feb 54 |
| 180 | ——— Gerald MD | S S | 26 Feb 67 |
| 267 | Yeoman Henry E. MA | Ch | 20 Apr 55 |
| 25 | Yockney Algernon | A P | 27 Nov 64 |
| | Yonge Duke D. | L | 20 Dec [illegible] |
| | ——— Edmund † | V A | 24 May 67 |
| | Yorke *Hon.* John M. | Cr | 19 Jan 67 |
| | ——— *Reginald* | R A | 9 Feb 64 |
| | *Youel Edward* *x* | Cr | 25 Dec 60 |
| 263 | ——— Edward C. T. | S Cr | 15 Sept 65 |
| | Young Brooke | L | *Junior.* |
| | ——— *Daniel* *w* | Cr | 1 Oct 60 |
| 94 | ——— Gordon C. | L | 7 Mar 67 |
| | ——— Horatio B. † | R A | 16 Sept 64 |
| 204 | ——— James MD | S | 30 Apr 58 |
| | ——— *Thomas* *w* | Cr | 1 Oct 60 |
| | ——— *Thomas* | P | 1 Mar 05 |
| | ——— Thomas J. ⊞ | C | 11 Apr 66 |
| | ——— *William A. G.* | P | 28 Dec 53 |
| | ——— *William F.* *w* | Cr | 1 July 64 |
| 450 | Yule Alexander MD | A S | 21 Nov 62 |
| | ——— *Alexander C.* | P | 22 Dec 55 |
| | ——— *Charles B.* | Cr | 18 Sept 51 |
| | ——— *Henry B.* | S Cr | 11 June 63 |
| | ——— *James* *w* | Cr | 1 Oct 60 |
| *NP* | ——— John † | S Cr | 11 June 63 |

Digitized by Google

## LIST OF PRIZES, &c.,

ADVERTISED FOR PAYMENT IN THE LONDON GAZETTE BETWEEN THE 20TH OF MARCH AND 19TH OF JUNE, 1867.

| Capturing Ships. | Name of Prize, &c. | Date of Capture. | Date of Payment. | Where Distributed. |
|---|---|---|---|---|
| "SURPRIZE." | Salvage of Barque "Energy." | 1866. 7 Jan. | 1867. 17 May | Admiralty, Somerset House. |
| "LARK." | Salvage of "Medea." | 12-13 Dec. | 28 May | Do. |

Digitized by Google

## NAVY AND PRIZE AGENTS FOR OFFICERS OF THE ROYAL NAVY, RESIDENT IN LONDON.

Banton and Mackrell, Messrs. (*late John P. Muspratt*), 38, Abchurch-lane.
Burnett, Messrs. and Co., 17, Surrey-st. Strand.
Case & Loudonsack, Messrs. 1, James-street, Adelphi.
Chard William and Edward, Messrs. 3, Clifford's-inn, Fleet-street.
Hallett & Co, Messrs. Trinity-place, 5, Charing Cross.
Ommanney, Octavius, 41, Norfolk Street, Strand.
O'Byrne Brothers, 58, Pall Mall, S. W.
Smith Joseph 12, Marshall-st. Golden-square.
Vernon Henry C. Esquire, 4, New Inn, Strand.
Stilwell, John Gilliam, Thomas, John Pakenham, and Henry, 22, Arundel-street, Strand
Tory, Hildreth, & Ommanney, Messrs. 41, Norfolk-street, Strand.
Woodhead, Messrs. & Co., 44, Charing Cross.

## AGENT FOR OFFICERS OF THE ROYAL MARINES.

Edward Thomson Draper, 12, *Buckingham-street, Strand.*

## ADMIRALTY.

26th *March*, 1842.

NOTICE is hereby given, That TURKISH Medals for the Officers and Men employed during the Campaign in Syria, belonging to the undermentioned Ships, have been received at this Office, viz.:—

Asia.
Bellerophon.
Benbow.
Cambridge.
Carysfort.
Castor.
Cyclops, *Steam Vessel.*
Daphne.
Dido.
Edinburgh.
Ganges.
Gorgon, *Steam Vessel.*
Hastings.
Hazard.
Hecate, *Steam Vessel.*
Hydra, *Steam Vessel.*
Implacable.
Magicienne.
Medea, *Steam Vessel.*
Phœnix, *Steam Vessel.*
Pique.
Powerful.
Princess Charlotte.
Revenge.
Rodney.
Stromboli, *Steam Vessel.*
Talbot.
Thunderer.
Vanguard.
Vesuvius, *Steam Vessel.*
Wasp.
Zebra.

GOLD MEDALS.—For Officers ranking with Field Officers.
SILVER MEDALS.—For Quarter-Deck and Warrant Officers.
COPPER MEDALS.—For Working Petty Officers, Seamen, Marines and Boys.

Of which the Gold Medals will be delivered on application at this Office, and the Silver and Copper Medals on application to the Office of the Accountant-General of the Navy, Somerset House; and the parties applying for them are to produce their respective Certificates.

By command of their Lordships,
JOHN BARROW.

27*th July*, 1846.

NOTICE is hereby given, That MEDALS for the Officers and Men of Her Majesty's Marine Forces who were in CHINA belonging to the undermentioned Ships, have been received at this Office, viz.:—

Algerine.
Alligator.
Apollo.
Belleisle.
Blenheim.
Blonde.
Calliope.
Childers.
Clio.
Columbine.
Conway.
Cornwallis.
Cruizer.
Dido.
Druid.
Endymion.
Harlequin.
Hazard.
Herald.
Hyacinth.
Jupiter.
Larne.
Melville.
Modeste.
Nimrod.
North Star.
Plover.
Pylades.
Rattlesnake.
Samarang.
Sapphire.
Starling.
Sulphur.
Vixen.
Wanderer
Wellesley.

Which will be delivered on application at the Office of the Accountant-General of the Navy, Somerset House; and the parties applying for them are to produce their respective Certificates.

By Command of their Lordships,
W. A. B. HAMILTON.

Digitized by Google

## NAVAL MEDALS.

*Admiralty, 7th June,* 1848.

The Lords Commissioners of the Admiralty having referred to a Committee of Flag Officers the consideration of the naval actions for which medals should be granted, in accordance with the spirit of the Queen's most gracious intentions, as signified in the Gazette of the 4th June, 1847; and Her Majesty having been pleased to approve of several of the suggestions submitted by the said Committee, the following notice is issued for the information and guidance of those who may have claims to this honourable distinction:—

1st. The rule, directed by Her Majesty to be observed in extending this mark of Her royal favour, is so comprehensive as to bring within its scope all Officers, seamen, and marines (and soldiers who served as marines) who were present in any action which at the time received the special approbation of the Lords Commissioners of the Admiralty.

2nd. From the commencement of the war in 1793, it was the practice of the Board of Admiralty to notice battles of conspicuous merit by the promotion of the First Lieutenant of the ship or ships, or the promotion of the Commander, if the action was fought by a small vessel; and, conformably with this practice, it is Her Majesty's pleasure, that persons of every rank, who were present in such actions, during the wars commencing in 1793, and ending in 1815, and now living, shall receive a medal commemorative of their meritorious services; and they are required forthwith to state their claims for each action in which they may have been engaged, according to the form (A) hereunto annexed, and transmit the same to the Secretary of the Committee of Flag Officers, Admiralty, London.

3rd. Her Majesty has also been pleased to take into Her gracious consideration the many instances of gallantry displayed by Officers, seamen, and marines in boat actions during the same period, and to direct that such services, if distinguished by the promotion of the Officer conducting the enterprise, shall entitle those who were present, and now living, to a medal; provided the answers, to be given in the form (B), shall enable the Committee to ascertain that the claim is well founded. But the Officers, seamen, and marines of the ships, from which the boats were detached, are not to participate in a distinction which only properly belongs to those personally engaged.

4th. It is also ordered, that service in the frigates and smaller vessels, which were actually present in any of the great fleet actions mentioned in the Gazette of the 4th June, 1847, for which the Captains of the ships of the line received medals, shall entitle those now surviving of the crews of such vessels to a medal.

And all surviving Officers, seamen, and marines, belonging to ships actually co-operating and present during the siege and capture of

Martinique in 1809,
Guadaloupe in 1810,
Java in 1811,
St. Sebastian in 1813,

for which the Army had medals, will be entitled to a similar distinction, if their return, according to form (A), shall enable the Committee to trace the presence and co-operation of the ships to which the applicants belonged.

And 5th. Her Majesty, having taken into Her most gracious consideration the circumstance that medals have been granted by Her Majesty for services rendered by the Navy, not only in the wars commencing in 1793, and ending in 1815, but also for services rendered in the late war in China, whilst the intermediate general actions, viz.:

The attack upon Algiers in 1816,
The battle of Navarino in 1827, and
The operations on the coast of Syria in 1840,

are unmarked by any such distinction, has been pleased to direct, that the surviving Officers, seamen, and marines, engaged in those actions, shall also receive a similar mark of their Sovereign's gracious recollection of their services, and of Her desire to record the same; and all such Officers, seamen, and marines, are, therefore, hereby called upon to transmit their claims to such distinction according to the annexed form A, and addressed to the Secretary of the Committee of Flag Officers, Admiralty, London.

The following Flag Officers have been directed to reassemble, as a committee for the investigation and adjudication of all claims sent in according to the printed forms, viz.:

Admiral Sir T. Byam Martin, G.C.B.
Admiral Sir W. Hall Gage, G.C.H.
Admiral the Hon. Sir Thomas Bladen Capel, K.C.B.
Vice-Admiral Sir James A. Gordon, K.C.B.

By command of the Lords Commissioners of the Admiralty,
H. G. Ward.

(A.)

| Name of Applicant. | Name of the Ship. | Captain's Name. | Action for which Claim is preferred. | Date of Action. | Name of Officer or Officers promoted. |
|---|---|---|---|---|---|
| | | | | | |



Digitized by Google

(B.)

| Name of Applicant. | Name of his Ship. | Captain's Name. | Place or Occasion where the Attack was made. | Date of the Attack. | Name of the Boat in which the Applicant served, and Name of the Officer Commanding the Boat. | Name of the Officer Commanding the Enterprise. | Name of the Officer promoted. |
|---|---|---|---|---|---|---|---|
| | | | | | | | |

The Notice published in the Gazette of 1st June, 1847, is herewith repeated.

*Admiralty, 1st June,* 1847.

Her Majesty having been graciously pleased to command that a medal should be struck to record the services of Her Fleets and Armies, during the wars commencing in 1793 and ending in 1815, and that one should be conferred on every Officer, non-commissioned officer, petty officer, soldier, seaman, and marine, who was present in any action, naval or military, to commemorate which medals have been struck by command of Her Majesty's Royal Predecessors, and distributed to Superior Officers, according to the rules of the Service at that time in force:

All Officers, petty officers, seamen, and marines, who consider that they are entitled to receive this mark of their Sovereign's gracious recollection of their services, and of Her desire to record the same, are to send in writing, the statement of their claims, addressed to the Secretary of the Admiralty, Whitehall, London, specifying for what action, and at what period of time, the claim is preferred, and the names of the persons or the titles of the documents by which it can be established.

A Board of Officers will be appointed to take into consideration the facts stated in these applications, and to report upon the same to the Lords Commissioners of the Admiralty, for the information of Her Majesty, so as to enable those commanded by Her Majesty to deliver to the claimants the medals accordingly.

The names of all those, who may apply for the naval medal, will be classed alphabetically, and to each name will be appended the actions at which the claimant may have been present, proof of which must be given to the entire satisfaction of the Board.

The occasions for which medals have been granted by the Sovereign are specified below, for general information and guidance.

By command of the Lords Commissioners of the Admiralty,

H. G. Ward.

## DUPLICATE MEDALS AND CLASPS.

*Admiralty, 1st July,* 1858.

My Lords Commissioners of the Admiralty have been pleased to approve of the following regulations respecting the issue of Duplicate Medals and Clasps for the undermentioned services, to replace those lost or stolen, viz.:—

Medals for the Campaign in the Crimea.

| | | |
|---|---|---|
| " | " | Baltic. |
| Clasps | .. | Sebastopol. |
| " | .. | Inkerman. |
| " | .. | Balaklàva. |
| " | .. | Azoff. |

Medals for the China War, 1856, 1860.

| | | |
|---|---|---|
| Clasps | .. | China, 1842. |
| " | .. | Fatshan, 1857. |
| " | .. | Taku Forts, 1858. |
| " | .. | Taku Forts, 1860. |
| " | .. | Pekin, 1860. |

Duplicate Medals and Clasps will be issued to those *only* who have *not* left the Naval or Marine Service, or to Pensioners, or to persons who, after having left the Navy, joined, and are still serving in the Army.

In cases of the loss having been sustained by officers and men *in the performance of their duties*, in the strictest sense of the term, the loss will be made good free of charge, provided satisfactory evidence is produced that the loss occurred under circumstances beyond their control; but in cases of loss while they were not on duty, the loss can only be replaced on payment of the price of the Medal or Clasp.

A Medal or Clasp cannot be replaced if the original was lost through negligence or misconduct.

A claim cannot be entertained beyond two years after the loss occurred.

Every application, accompanied by a certificate in the annexed form, must be made through the Commander of the Ship on board of which the applicant is serving, the Colonel Commandant of the Division of Royal Marines to which he belongs, or, in the case of a Pensioner, by the Staff Officer of the District in which he resides; and in such certificate must be stated the description of Medal or Clasp lost, the name of the ship for which it was awarded, and whether or not the applicant was, at the time of the loss, in the execution of his public duty.

As the Duplicate Medal or Clasp will be issued on these Certificates only, great caution should be used in granting them, as the Commanding Officers will be held responsible that duplicates are not obtained improperly.

*Form of Certificate.*

I hereby certify that has this day appeared before me, and stated that he has lost which was issued to him for his services on board Her Majesty's Ship , that I have caused the case to be thoroughly investigated, and from the evidence produced I am satisfied that the loss was sustained under circumstances beyond his control, and not through any misconduct or negligence on his part; further, that at the time he was * in the execution of his public duty.

Given under my hand this day of

By Command of their Lordships,

H. Cessy.

* If "*not*" to be stated.

Digitized by Google

*Gold Medals (to Flag Officers and Captains) were issued by the Admiralty for the Actions under mentioned:*

Lord Howe's action, of the 1st of June, 1794.
Lord St. Vincent's action, off Cape St. Vincent, 14th February, 1797.
Lord Duncan's battle off Camperdown, 11th October, 1797.
Lord Nelson's battle of the Nile, 1st August, 1798.
Captain Sir Edward Hamilton, H. M.'s ship Surprise, recapture of the Hermione, 25th October, 1799.
Lord Nelson's battle of Trafalgar, 21st October, 1805.
Sir Richard Strachan's action, 4th November, 1805.
Sir John Duckworth's action, off St. Domingo, 6th February, 1806.
Captain Brisbane, H. M.'s ship Arethusa, with H. M.'s ships Anson, Fisgard, and Latona, capture of the island of Curaçoa, 1st January, 1807.
Captain Michael Seymour, H. M.'s ship Amethyst, capture of Thetis, 10th November, 1808.
Captain Stewart, H. M.'s ship Seahorse, capture of Badere Zaffer, 6th July, 1809.
Captain Mounsey, H. M.'s sloop Bonne Citoyenne, capture of Furieuse, 6th July, 1809.
Captain William Hoste, H. M.'s ship Amphion, with H. M.'s ships Cerberus, Active, and Volage, action off Lissa, 13th March, 1811.
Captain Christopher Cole, H. M.'s ship Caroline, capture of Banda Neira, 9th August, 1810.
Captain Talbot, H. M.'s ship Victorious, capture of Rivoli, 22nd February, 1812.
Captain Broke, H. M.'s ship Shannon, capture of Chesapeake, 1st June, 1813.
Captain E. Palmer, H. M.'s ship Hebrus, capture of L'Etoile, 27th March, 1814.
Captain H. Hope, H. M.'s ship Endymion, action with President, 15th January, 1815.

---

*Admiralty, 21st March, 184 .*

Her Majesty having been graciously pleased to direct that a medal should be conferred on the surviving officers, seamen, and marines who were engaged in the Burmese war, all officers, petty officers, seamen, and marines who consider that they are entitled to receive this mark of their Sovereign's gracious recollection of their services, and of her desire to record the same, are to send, in writing, the statement of their claims, addressed to the Secretary of the Admiralty, Whitehall, London, in the following form:—

Claim for Burmese War Medal.

| Name of Applicant and Address. | Rating. | Ship. | Captain. | Any further Particulars. |
|---|---|---|---|---|
| | | | | |

By command of the Lords Commissioners of the Admiralty,

A. B. HAMILTON.

---

*List of Ships to which the Medal has been awarded for the Burmese War*

1 Alligator
2 Arachne
3 Boadicea
4 Champion
5 Larne
6 Liffey
7 Sophia
8 Slaney
9 Tamar
10 Tees

---

# NOTICE.

## NAVAL TURKISH MEDALS.

*Department of the Accountant-General of the Navy, Admiralty, Somerset-House, March 1st, 1859.*

Her Majesty having been graciously pleased to approve of the grant of a Medal which has been awarded by the Sultan of the Ottoman Empire to the Officers and Crews of Her Majesty's Ships employed in the Black Sea, between the 17th September, 1854, the date of the landing of the Troops, and the 9th September, 1855, the date of the fall of Sebastopol,—

Notice is hereby given, that a portion of such Medals have arrived in this Country, and will be distributed in the first instance, to Officers and Men on board Her Majesty's Ships on the Home Stations, and persons at present in the United Kingdom.

A further notice will be given when the remaining portion of the Medals shall have been received.

Every applicant must state his rank or rating, and the name of the ship or ships on board which he served; also in the case of every Petty Officer, Seaman, or Marine, it is indispensable that his application should be accompanied by a certificate of service, except in the case of his being on board one of Her Majesty's Ships, and the application being made through his Commanding Officer, in which case the certificate will not be required.

When there are several claimants on board the same ship, it is desirable that they should make their applications in one letter through their Commanding Officer, by a list alphabetically arranged under the ships in which they were serving at the time, and affording the information as above required.

No other claims should be mixed up with the applications for the Medals in question, and in all cases where the parties have served in more than one ship in the Black Sea between the dates before stated, the name of each ship must be given.

Distribution will commence on the 4th day of March, 1859.

N.B. The grant of the Decoration will be extended to officers and men who belonged to any of Her Majesty's Ships in the Black Sea, and who were engaged in some Expedition or operation against the enemy subsequent to that date; but to entitle them to the Medal, it is necessary that the performance of the particular service should be certified by the Commanding Officers under whom they acted.

Digitized by Google

# OBITUARY.

*Officers whose Deaths have been officially reported since 20th March, 1867.*

## FLAG OFFICERS.

*Admiral* Sir Phipps Hornby .....1858

*On Reserved List.*

*Admiral* George Ferguson .....1861

*On Retired List.*

*Admiral* Hon. Edmund S. P. Knox 1860
George Scott.....1866

## CAPTAINS.

*On Reserved List.*

John Cheere ..... 858
William H. Brand .....1858
Thomas D. Stewart .....1859

*On Retired List.*

(T) Henry J. Lacon .....1856
(FG) Edward W. Pilkington ....1852
(HIK) William H. Nares .....1851
John Scott .....1852
Richard Morgan ... .....1856
Sir William S. Thomas....1860
(U) John Stephen .....1860
Richard Dowse .....1860
John H. Helby .....1860
George Sprigg .....1864

## COMMANDERS.

*On Reserved List.*

Robert Taylor .....1857

*On Retired List.*

(O) Richard I. Alleyn.....1849
Dey R. Syer .....1860
William Absolon .....1861
(P) Mark Anthony .....1848
Buxton Layton .....1860
Thomas Salkeld .....1862
Hugh Hunter.....1862
James H. Forbes.....1862
James Bolton.....1864
Joseph F. Tompson.....1864
Lundy Dickinson .....1864
W) Robert Ralph .....1860
Edward M. Hogge.....1861

## LIEUTENANTS.

George R. Trefusis .....1860
John Houghton.....1861
Thomas James ..... .....1866

## ROYAL MARINES.

CAPTAINS.

*Retired on Full Pay.*

Henry James.....1836

*On Reserved Half Pay.*

George Vario .....1863
Richard R. Barnes .....1838

FIRST LIEUTENANTS.

*On Reserved Half Pay.*

John Twyford .....1810

SECOND LIEUTENANTS.

*On Retired Half Pay.*

Charles Coleman .....1798
John W. Simpson.....1810
Frederick Woodcock .....1812

## STAFF COMMANDERS.

James S. Hill .....1863

*On Reserved Half Pay.*

Neil Morrison.....1863
Charles Cleveland .....1863
Andrew S. Knight .....1863

## MASTERS.

*On Reserved Half Pay.*

Thomas E. Biddlecombe .....1862

## CHAPLAIN.

William B. McChane.....1866

## NAVAL INSTRUCTORS.

*On Retired List.*

William Kerr .....1840
William S. Harvey .....1841

## STAFF SURGEONS.

## SURGEONS.

*On Retired List.*

John Gibbs .....1800
Alexander Rae .....1812
Marcus Dill .....1812
William West.....1814
Thomas Robertson .....1825
George Forman.....1823
John Charles Folds .....1842

## ASSISTANT-SURGEONS.

Francis H. Richardson.....1858
Richard F. Bridgford.....1859
Abraham Hogg.....1861
William Henry Coe.....1862
George Duncan .....1860

## PAYMASTERS-IN-CHIEF.

William Bowden .....1857
John Irving .....1864

## PAYMASTERS.

John Freshfield .....1855
Edmund B. Walker .....1860
Henry M. D. Wilson.....1861

*On Retired List.*

William L. Freeman .....1835

## ASSISTANT-PAYMASTERS.

Julian William Torbett ..... 1861
Harry Foster .....1866

## NAMES OF OFFICERS REMOVED FROM THE LIST OF THE ROYAL NAVY.

## MASTER.

Thomas Steele (*resigned*).....1864

## SECOND MASTER.

George C. Larken (*resigned*).....1861
Percy C. Smith (*name removed*)....1863
John H. Wade (*act.*) (*dismissed by Court Martial*).....1864

## CHAPLAIN.

Stilon Henning (*resigned*) .....1860

## ASSISTANT SURGEONS.

William Roche (*dismissed by Court Martial*).....1859
John Brown (*resigned*) .....1860
Joseph C. Grigg (*resigned*) .....1860
Joseph May (*resigned*) .....1862
Daniel Donovan (*resigned*).....1863
John Hide (*resigned*) .....1864

## ASSISTANT PAYMASTERS.

William K. Harriott (*dismissed*)...1859
George Wooldridge (*name removed*)1861

Digitized by Google

## *APPOINTMENTS, &c., WHICH HAVE TAKEN PLACE SINCE THE 20th MARCH, 1867.*

*21st June.*

*Lieutenant* . . . . . Edward D. Acklom *to the* Daphne.
,, . . . . . George Hesketh *to the* Cumberland *for* Service in Reserve.
,, . . . . . Philip R. H. Parker *to the* Excellent *for* Study.
,, . . . . . Henry J. Martin *to the* Excellent *for* Study.
,, . . . . . James Brown *to the* Excellent *for* Study.
*Sub-Lieutenant* . . . . Arthur A. Lee *to the* Viper.
*2nd Master* . . . . . Charles M. Dobson *to the* Lord Clyde.

*22nd June.*

*Captain* . . . . . Frederick B. P. Seymour *to the* Victoria *for* Special Service.
*Commander* . . . . . Robert G. Tufnell *to the* Pembroke *for* Coast Guard.
,, . . . . . Stephen F. Douglas *to the* Dauntless *for* Coast Guard.
,, . . . . . Henry M'C. Alexander *to the* Cumberland *for* Coast Guard.
*Lieutenant* . . . . . Charles A. W. Johnson *to the* Pallas.
*Master* . . . . . William F. Rowe, *to the* Indus, *for* Service in Rattlesnake.
*Chaplain* . . . . . Rev. Henry Parminter, *to the* Serapis.
*2nd Master* . . . . . Bertram E. W. Gwynne, *to the* Jumna.

*24th June.*

*Commander* . . . . . Philip R. Sharpe *to the* Waterwitch.
*Lieutenant* . . . . . Alfred E. Denny, *to the* Duncan, *for* Temporary Service.
,, . . . . . Henry N. Alleyne, *to the* Revenge *for* Temporary Service.
,, . . . . . Gerald A. Ellis, *to the* Lee.
*Master* . . . . . Heaver Sugden, *to the* Viper.
*Chaplain* . . . . . Rev. Philip C. Pratt, *to the* Canopus.
*Surgeon* . . . . . John Caldwell, *to the* Britannia, in lieu of Assistant-Surgeon.
*Assistant-Surgeon* . . . . Thomas Fulton *to the* St. George.
,, . . . . Stephen Sweetnam, *to the* Ganges, additional *for* Service in Liberty.

*25th June.*

*Paymaster* . . . . . Thomas H. C. Gray, *to the* Revenge, *for* Service on shore.
,, . . . . . Joseph Lewis, *to the* Irresistible, *for* Service on shore.
,, . . . . . George N. Lang, *to the* Duncan, for Service on shore.
,, . . . . . Edward M. Millman, *to the* President.
,, . . . . . Matthew F. Moresby, *to the* Ganges.
,, . . . . . William F. Alexander, *to the* Achilles.
,, . . . . . Thomas P. Heywood, *to the* Frederick William.
*Sub-Lieutenant* . . . . George H. Moore, *to the* Lee.
,, . . . . . Frederick J. Grieve, *to the* Jumna.

*26th June.*

*Lieutenant* . . . . . Frederick W. B. Jones, *to the* Royal George.
*Assistant-Paymaster* . . Robert J. H. Tucker, *to the* Waterwitch.

*27th June.*

*Captain* . . . . . Cooper Phipps Coles *to the* Excellent *for* Temporary Service in the Royal Sovereign.

Digitized by Google

Digitized by Google

# LISTS OF THE SHIPS AND BATTLES

FOR WHICH

# NAVAL MEDALS

HAVE BEEN AWARDED TO

THE OFFICERS, SEAMEN, AND MARINES (AND SOLDIERS WHO SERVED AS MARINES),

SURVIVING AT THE DATE OF THE GAZETTE NOTICE OF JUNE 1, 1847,

*In accordance with Her Majesty's gracious Commands, and in compliance with the Instructions of the Lords Commissioners of the Admiralty.*

Digitized by Google

Digitized by Google

LISTS of the SHIPS and BATTLES for which NAVAL MEDALS have been awarded to the Officers, Seamen, and Marines (and Soldiers who served as Marines), surviving at the date of the Gazette Notice of June 1, 1847, in accordance with Her Majesty's Gracious Commands, and in compliance with the Instructions of the Lords Commissioners of the Admiralty.

*Admiralty, 1st April, 1849.*

All parties, who have not already preferred their claims for the Naval War Medal, must transmit them on or before the 30th April—when the books will be finally closed, and no new claims entertained.]

*Admiralty Office, 25th January, 1849.*

The NAVAL MEDALS prepared according to Her Majesty's gracious commands, being now ready for distribution, Claimants, whether Officers or Seamen, and Marines, and Soldiers serving as Marines, and others, who served in any of the Ships hereafter named, and in the Actions specified, may give their names to the Staff Officers of Pensioners in the different Districts of the United Kingdom in which they reside, who will forward to the Admiralty lists of such Applicants on the 1st and 15th of every month (Sundays excepted), when their respective Medals will be remitted to the Staff Officers for distribution. Officers may apply at the Admiralty, Whitehall, for their Medals, either personally, or by any known Navy Agent, or Banker, on and after the 15th February, between the hours of 12 and 3 o'clock.

It will be required of all applicants to *make it clear* to the *Issuing Officer* that they do not personate deceased Seamen, Marines, &c.

N.B.—The Medals awarded under the Gazette Notice of 1st June, 1847, and for which the claims were preferred in the same year, will be *first* issued.

By Command of their Lordships,
W. A. B. HAMILTON

We deliver the following Lists specifying the Ships and the Battles for which, according to Her Majesty's gracious commands, and in compliance with the instructions of the Lords Commissioners of the Admiralty, Medals have been awarded to the surviving Officers, Seamen, and Marines (and Soldiers who served as Marines), who were present in any successful action which at the time received the marked approbation of the Admiralty, as shown by the official records of the promotion granted in compliment to each occasion.

(Signed) T. BYAM MARTIN, *Admiral.*
T. BLADEN CAPEL, *Admiral.*
JAMES A. GORDON, *Rear-Admiral.*

## NAVAL MEDALS—SHIPS.

| Date. | NAMES of SHIPS for which CLAIMS have been proved. | ACTION for which a MEDAL is granted. |
|---|---|---|
| **1793** | | |
| 18 June | *Nymphe*, Captain Edward Pellew | Capture of French frigate 'Cléopatre.' |
| 20 Oct. | *Crescent*, Captain James Saumarez | Capture of French frigate 'Réunion.' |
| **1794** | | |
| 27 Mar. | *Zebra*, Commander Robert Faulknor | Running the 'Zebra' alongside the bastion of Fort Royal, Martinique; and storming and capturing the fort. |
| | *Careyfort*, Captain Francis Laforey | Capture of the 'Castor.' |
| | *Queen Charlotte*, Earl Howe: 1st Captain, Sir Roger Curtis; 2nd Captain, Sir Andrew Douglas. *Royal Sovereign*, Admiral Graves; Captain H. Nicolls. *Royal George*, Vice-Admiral Sir Alexander Hood; Captain Domett. *Barfleur*, Rear-Admiral Bowyer; Captain Cuthbert Collingwood. *Impregnable*, Rear-Admiral Caldwell; Captain Westcott. *Bellerophon*, Rear-Admiral Pasley; Captain W. Hope. *Queen*, Rear-Admiral Gardner; Captain Hutt. *Caesar*, Captain Molloy. *Culloden*, Captain Schomberg. *Defence*, J. Gambier. *Gibraltar*, T. Mackenzie. *Glory*, J. Elphinstone. *Invincible*, T. Pakenham. *Leviathan*, Lord Hugh Seymour. *Majestic*, C. Cotton. *Marlborough*, Hon. G. Berkeley. *Montague*, James Montague. *Orion*, Duckworth. *Ramillies*, Henry Harvey. *Russell*, J. Payne. *Tremendous*, James Pigott. *Thunderer*, A. Bertie. *Valiant*, Pringle. *Alfred*, J. Bazely. *Audacious*, W. Parker. *Brunswick*, J. Harvey. FRIGATES: *Latona*, Thornbrough. *Phaeton*, Bentinck. *Southampton*, Hon. R. Forbes. *Aquilon*, Hon. R. Stopford. *Venus*, W. Brown. *Niger*, Hon. A. Legge. *Pegasus*, R. Barlow. *Charon*, G. Countess. SLOOPS: *Comet*, W. Bradley. *Incendiary*, J. Cooke. CUTTERS: *Rattler*, J. Wynne. *Ranger*, Chas. Cotgrave. | Defeat of the French fleet; capture of six sail of the line, and one sunk. |
| 17 June | *Romney*, Captain Hon. William Paget | Capture of French frigate 'Sybila.' |
| **1795** | | |
| 4 Jan | *Blanche*, Captain Robert Faulkner | Capture of French frigate 'Pique.' |
| 13 Mar. | *Lively*, Captain George Burlton | Capture of Tourterelle. |
| 14 Mar. | *Britannia*, Vice-Admiral Hotham; Captain J. Holloway. *Princess Royal*, Vice-Admiral Goodall; Captain J. C. Purvis. *St. George*, Vice-Admiral Hyde Parker; Captain T. Foley. *Windsor Castle*, Rear-Admiral Linzee; Captain J. Gore. *Captain*, S. Reeve. *Fortitude*, W. Young. *Illustrious*, Frederick. *Terrible*, G. Campbell. *Courageux*, A. Montgomery. *Bedford*, D. Gould. *Agamemnon*, Horatio Nelson. *Diadem*, C. Tyler. *Egmont*, J. Sutton. FRIGATES: *Inconstant*, J. Fremantle. *Romulus*, G. Hope. *Lowestoffe*, B. Hallowell. *Meinager*, G. Cockburn. *Poulette*, W. Miller. *Tarlton*, C. Brisbane *Moselle*, Pater. *Fox*, Gibson. | Action with French fleet and capture of two sail of the line. |

Digitized by Google

## NAVY AND PRIZE AGENTS FOR OFFICERS OF THE ROYAL NAVY, RESIDENT IN LONDON.

Banton and Mackrell, Messrs. (*late John P. Muspratt*), 33, Abchurch-lane.
Burnett, Messrs. and Co., 17, Surrey-st. Strand.
Case & Loudonsack, Messrs. 1, James-street, Adelphi.
Chard William and Edward, Messrs. 3, Clifford's-inn, Fleet-street.
Hallett & Co. Messrs. Trinity-place, 5, Charing Cross.
Ommanney, Octavius, 41, Norfolk Street, Strand.
O'Byrne Brothers, 56, Pall Mall, S. W.
Smith Joseph 12, Marshall-st. Golden-square.
Vernon Henry C., Esquire, 4, New Inn, Strand.
Stilwell, John Gilliam, Thomas, John Pakenham, and Henry, 22, Arundel-street, Strand
Tory, Hildreth, & Ommanney, Messrs. 41, Norfolk-street, Strand.
Woodhead, Messrs. & Co., 44, Charing Cross.

## AGENT FOR OFFICERS OF THE ROYAL MARINES.

Edward Thomson Draper, 12, *Buckingham-street, Strand.*

## ADMIRALTY.

*26th March*, 1842.

NOTICE is hereby given, That TURKISH Medals for the Officers and Men employed during the Campaign in Syria, belonging to the undermentioned Ships, have been received at this Office, viz.:—

Asia.
Bellerophon.
Benbow.
Cambridge.
Carysfort.
Castor.
Cyclops, *Steam Vessel.*
Daphne.
Dido.
Edinburgh.
Ganges.
Gorgon, *Steam Vessel.*
Hastings.
Hazard.
Hecate, *Steam Vessel.*
Hydra, *Steam Vessel.*
Implacable.
Magicienne.
Meden, *Steam Vessel.*
Phœnix, *Steam Vessel.*
Pique.
Powerful.
Princess Charlotte.
Revenge.
Rodney.
Stromboli, *Steam Vessel.*
Talbot.
Thunderer.
Vanguard.
Vesuvius, *Steam Vessel.*
Wasp.
Zebra.

GOLD MEDALS.—For Officers ranking with Field Officers.
SILVER MEDALS.—For Quarter-Deck and Warrant Officers.
COPPER MEDALS.—For Working Petty Officers, Seamen, Marines and Boys.

Of which the Gold Medals will be delivered on application at this Office, and the Silver and Copper Medals on application to the Office of the Accountant-General of the Navy, Somerset House; and the parties applying for them are to produce their respective Certificates.

By command of their Lordships,
JOHN BARROW.

*27th July*, 1846.

NOTICE is hereby given, That MEDALS for the Officers and Men of Her Majesty's Marine Forces who were in CHINA belonging to the undermentioned Ships, have been received at this Office, viz.:—

Algerine.
Alligator.
Apollo.
Belleisle.
Blenheim.
Blonde.
Calliope.
Childers.
Clio.
Columbine.
Conway.
Cornwallis.
Cruizer.
Dido.
Druid.
Endymion.
Harlequin.
Hazard.
Herald.
Hyacinth.
Jupiter.
Larne.
Melville.
Modeste.
Nimrod.
North Star.
Plover.
Pylades.
Rattlesnake.
Samarang.
Sapphire.
Starling.
Sulphur.
Vixen.
Wanderer
Wellesley.

Which will be delivered on application at the Office of the Accountant-General of the Navy, Somerset House; and the parties applying for them are to produce their respective Certificates.

By Command of their Lordships,
W. A. B. HAMILTON.

Digitized by Google

## NAVAL MEDALS.

*Admiralty, 7th June,* 1848.

The Lords Commissioners of the Admiralty having referred to a Committee of Flag Officers the consideration of the naval actions for which medals should be granted, in accordance with the spirit of the Queen's most gracious intentions, as signified in the Gazette of the 4th June, 1847; and Her Majesty having been pleased to approve of several of the suggestions submitted by the said Committee, the following notice is issued for the information and guidance of those who may have claims to this honourable distinction:—

1st. The rule, directed by Her Majesty to be observed in extending this mark of Her royal favour, is so comprehensive as to bring within its scope all Officers, seamen, and marines (and soldiers who served as marines) who were present in any action which at the time received the special approbation of the Lords Commissioners of the Admiralty.

2nd. From the commencement of the war in 1793, it was the practice of the Board of Admiralty to notice battles of conspicuous merit by the promotion of the First Lieutenant of the ship or ships, or the promotion of the Commander, if the action was fought by a small vessel; and, conformably with this practice, it is Her Majesty's pleasure, that persons of every rank, who were present in such actions, during the wars commencing in 1793, and ending in 1815, and now living, shall receive a medal commemorative of their meritorious services; and they are required forthwith to state their claims for each action in which they may have been engaged, according to the form (A) hereunto annexed, and transmit the same to the Secretary of the Committee of Flag Officers, Admiralty, London.

3rd. Her Majesty has also been pleased to take into Her gracious consideration the many instances of gallantry displayed by Officers, seamen, and marines in boat actions during the same period, and to direct that such services, if distinguished by the promotion of the Officer conducting the enterprise, shall entitle those who were present, and now living, to a medal; provided the answers, to be given in the form (B), shall enable the Committee to ascertain that the claim is well founded. But the Officers, seamen, and marines of the ships, from which the boats were detached, are not to participate in a distinction which only properly belongs to those personally engaged.

4th. It is also ordered, that service in the frigates and smaller vessels, which were actually present in any of the great fleet actions mentioned in the Gazette of the 4th June, 1847, for which the Captains of the ships of the line received medals, shall entitle those now surviving of the crews of such vessels to a medal.

And all surviving Officers, seamen, and marines, belonging to ships actually co-operating and present during the siege and capture of

Martinique in 1809,
Guadaloupe in 1810,
Java in 1811,
St. Sebastian in 1813,

for which the Army had medals, will be entitled to a similar distinction, if their return, according to form (A), shall enable the Committee to trace the presence and co-operation of the ships to which the applicants belonged.

And 5th. Her Majesty, having taken into Her most gracious consideration the circumstance that medals have been granted by Her Majesty for services rendered by the Navy, not only in the wars commencing in 1793, and ending in 1815, but also for services rendered in the late war in China, whilst the intermediate general actions, viz.:

The attack upon Algiers in 1816,
The battle of Navarino in 1827, and
The operations on the coast of Syria in 1840,

are unmarked by any such distinction, has been pleased to direct, that the surviving Officers, seamen, and marines, engaged in those actions, shall also receive a similar mark of their Sovereign's gracious recollection of their services, and of Her desire to record the same; and all such Officers, seamen, and marines, are, therefore, hereby called upon to transmit their claims to such distinction according to the annexed form A, and addressed to the Secretary of the Committee of Flag Officers, Admiralty, London.

The following Flag Officers have been directed to reassemble, as a committee for the investigation and adjudication of all claims sent in according to the printed forms, viz.:

Admiral Sir T. Byam Martin, G.C.B.
Admiral Sir W. Hall Gage, G.C.H.
Admiral the Hon. Sir Thomas Bladen Capel, K.C.B.
Vice-Admiral Sir James A. Gordon, K.C.B.

By command of the Lords Commissioners of the Admiralty,
H. G. Ward.

(A.)

| Name of Applicant. | Name of the Ship. | Captain's Name. | Action for which Claim is preferred. | Date of Action. | Name of Officer or Officers promoted. |
|---|---|---|---|---|---|
| | | | | | |



Digitized by Google

(B.)

| Name of Applicant. | Name of his Ship. | Captain's Name. | Place or Occasion where the Attack was made. | Date of the Attack. | Name of the Boat in which the Applicant served, and Name of the Officer Commanding the Boat. | Name of the Officer Commanding the Enterprise. | Name of the Officer promoted. |
|---|---|---|---|---|---|---|---|
| | | | | | | | |

The Notice published in the Gazette of 1st June, 1847, is herewith repeated.

*Admiralty, 1st June, 1847.*

Her Majesty having been graciously pleased to command that a medal should be struck to record the services of Her Fleets and Armies, during the wars commencing in 1793 and ending in 1815, and that one should be conferred on every Officer, non-commissioned officer, petty officer, soldier, seaman, and marine, who was present in any action, naval or military, to commemorate which medals have been struck by command of Her Majesty's Royal Predecessors, and distributed to Superior Officers, according to the rules of the Service at that time in force:

All Officers, petty officers, seamen, and marines, who consider that they are entitled to receive this mark of their Sovereign's gracious recollection of their services, and of Her desire to record the same, are to send in writing, the statement of their claims, addressed to the Secretary of the Admiralty, Whitehall, London, specifying for what action, and at what period of time, the claim is preferred, and the names of the persons or the titles of the documents by which it can be established.

A Board of Officers will be appointed to take into consideration the facts stated in these applications, and to report upon the same to the Lords Commissioners of the Admiralty, for the information of Her Majesty, so as to enable those commanded by Her Majesty to deliver to the claimants the medals accordingly.

The names of all those, who may apply for the naval medal, will be classed alphabetically, and to each name will be appended the actions at which the claimant may have been present, proof of which must be given to the entire satisfaction of the Board.

The occasions for which medals have been granted by the Sovereign are specified below, for general information and guidance.

By command of the Lords Commissioners of the Admiralty,

H. G. WARD.

## DUPLICATE MEDALS AND CLASPS.

*Admiralty, 1st July, 1858.*

My Lords Commissioners of the Admiralty have been pleased to approve of the following regulations respecting the issue of Duplicate Medals and Clasps for the undermentioned services, to replace those lost or stolen, viz.:—

Medals for the Campaign in the Crimea.

| | | |
|---|---|---|
| Baltic. | | |
| Clasps | .. | Sebastopol. |
| ,, | .. | Inkerman. |
| ,, | .. | Balaklava. |
| ,, | .. | Azoff. |

Medals for the China War, 1856, 1860.

| | | |
|---|---|---|
| Clasps | .. | China, 1842. |
| ,, | .. | Fatshan, 1857. |
| ,, | .. | Taku Forts, 1858. |
| ,, | .. | Taku Forts, 1860. |
| ,, | .. | Pekin, 1860. |

Duplicate Medals and Clasps will be issued to those *only* who have *not* left the Naval or Marine Service, or to Pensioners, or to persons who, after having left the Navy, joined, and are still serving in the Army.

In cases of the loss having been sustained by officers and men *in the performance of their duties*, in the strictest sense of the term, the loss will be made good free of charge, provided satisfactory evidence is produced that the loss occurred under circumstances beyond their control; but in cases of loss while they were not on duty, the loss can only be replaced on payment of the price of the Medal or Clasp.

A Medal or Clasp cannot be replaced if the original was lost through negligence or misconduct.

A claim cannot be entertained beyond two years after the loss occurred.

Every application, accompanied by a certificate in the annexed form, must be made through the Commander of the Ship on board of which the applicant is serving, the Colonel Commandant of the Division of Royal Marines to which he belongs, or, in the case of a Pensioner, by the Staff Officer of the District in which he resides; and in such certificate must be stated the description of Medal or Clasp lost, the name of the ship for which it was awarded, and whether or not the applicant was, at the time of the loss, in the execution of his public duty.

As the Duplicate Medal or Clasp will be issued on these Certificates only, great caution should be used in granting them, as the Commanding Officers will be held responsible that duplicates are not obtained improperly.

*Form of Certificate.*

I hereby certify that has this day appeared before me, and stated that he has lost which was issued to him for his services on board Her Majesty's Ship , that I have caused the case to be thoroughly investigated, and from the evidence produced I am satisfied that the loss was sustained under circumstances beyond his control, and not through any misconduct or negligence on his part; further, that at the time he was * in the execution of his public duty.

Given under my hand this day of

By Command of their Lordships,

H. COMPY.

* If "*not*" to be stated.

Digitized by Google

*Gold Medals (to Flag Officers and Captains) were issued by the Admiralty for the Actions under mentioned:*

Lord Howe's action, of the 1st of June, 1794.
Lord St. Vincent's action, off Cape St. Vincent, 14th February, 1797.
Lord Duncan's battle off Camperdown, 11th October, 1797.
Lord Nelson's battle of the Nile, 1st August, 1798.
Captain Sir Edward Hamilton, H. M.'s ship Surprise, recapture of the Hermione, 25th October, 1799.
Lord Nelson's battle of Trafalgar, 21st October, 1805.
Sir Richard Strachan's action, 4th November, 1805.
Sir John Duckworth's action, off St. Domingo, 6th February, 1806.
Captain Brisbane, H. M.'s ship Arethusa, with H. M.'s ships Anson, Fisgard, and Latona, capture of the island of Curaçoa, 1st January, 1807.
Captain Michael Seymour, H. M.'s ship Amethyst, capture of Thetis, 10th November, 1808.
Captain Stewart, H. M.'s ship Seahorse, capture of Badere Zafer, 6th July, 1809.
Captain Mounsey, H. M.'s sloop Bonne Citoyenne, capture of Furieuse, 6th July, 1809.
Captain William Hoste, H. M.'s ship Amphion, with H. M.'s ships Cerberus, Active, and Volage, action off Lissa, 13th March, 1811.
Captain Christopher Cole, H. M.'s ship Caroline, capture of Banda Neira, 9th August, 1810.
Captain Talbot, H. M.'s ship Victorious, capture of Rivoli, 22nd February, 1812.
Captain Broke, H. M.'s ship Shannon, capture of Chesapeake, 1st June, 1813.
Captain E. Palmer, H. M.'s ship Hebrus, capture of L'Etoile, 27th March, 1814.
Captain H. Hope, H. M.'s ship Endymion, action with President, 15th January, 1815.

---

*Admiralty, 21st March, 184 .*

Her Majesty having been graciously pleased to direct that a medal should be conferred on the surviving officers, seamen, and marines who were engaged in the Burmese war, all officers, petty officers, seamen, and marines who consider that they are entitled to receive this mark of their Sovereign's gracious recollection of their services, and of her desire to record the same, are to send, in writing, the statement of their claims, addressed to the Secretary of the Admiralty, Whitehall, London, in the following form:—

Claim for Burmese War Medal.

| Name of Applicant and Address. | Rating. | Ship. | Captain. | Any further Particulars. |
|---|---|---|---|---|
| | | | | |

By command of the Lords Commissioners of the Admiralty,

A. B. HAMILTON.

---

*List of Ships to which the Medal has been awarded for the Burmese War*

1 Alligator
2 Arachne
3 Boadicea
4 Champion
5 Larne
6 Liffey
7 Sophia
8 Slaney
9 Tamar
10 Tees

---

# NOTICE.

## NAVAL TURKISH MEDALS.

*Department of the Accountant-General of the Navy, Admiralty, Somerset-House, March 1st, 1850.*

Her Majesty having been graciously pleased to approve of the grant of a Medal which has been awarded by the Sultan of the Ottoman Empire to the Officers and Crews of Her Majesty's Ships employed in the Black Sea, between the 17th September, 1854, the date of the landing of the Troops, and the 9th September, 1855, the date of the fall of Sebastopol,—

Notice is hereby given, that a portion of such Medals have arrived in this Country, and will be distributed in the first instance, to Officers and Men on board Her Majesty's Ships on the Home Stations, and persons at present in the United Kingdom.

A further notice will be given when the remaining portion of the Medals shall have been received.

Every applicant must state his rank or rating, and the name of the ship or ships on board which he served; also in the case of every Petty Officer, Seaman, or Marine, it is indispensable that his application should be accompanied by a certificate of service, except in the case of his being on board one of Her Majesty's Ships, and the application being made through his Commanding Officer, in which case the certificate will not be required.

When there are several claimants on board the same ship, it is desirable that they should make their applications in one letter through their Commanding Officer, by a list alphabetically arranged under the ships in which they were serving at the time, and affording the information as above required.

No other claims should be mixed up with the applications for the Medals in question, and in all cases where the parties have served in more than one ship in the Black Sea between the dates before stated, the name of each ship must be given.

Distribution will commence on the 4th day of March, 1850.

N.B. The grant of the Decoration will be extended to officers and men who belonged to any of Her Majesty's Ships in the Black Sea, and who were engaged in some Expedition or operation against the enemy subsequent to that date; but to entitle them to the Medal, it is necessary that the performance of the particular service should be certified by the Commanding Officers under whom they acted.

Digitized by Google

| Date | NAMES of SHIPS for which CLAIMS have been proved. | ACTION for which a MEDAL is granted. |
|---|---|---|
| **1809** | | |
| 25 & 27 June | *Cyane*, Captain T. Staines. *L'Espoir*, Commander R. Mitford.... | Action with 'Ceres,' and capture of eighteen gun-boats, and destruction of four. |
| 6 July | *Bonne Citoyenne*, Captain Mounsey ..... | Capture of French frigate 'Furieuse.' |
| 31 Sept. | *Diana*, Lieutenant Kempthorne ..... | Capture of 'Zephyr. |
| 24 Dec. | *Sceptre*, Captain S. Ballard. *Freija*, J. Hayes. *Blonde*, V. V. Ballard. *Theis*, G. Miller. *Castor*, Roberts. *Hazard*, Cameron. *Ringdove*, Dowers. *Cygnet*, Dix. *Elizabeth*, Lieutenant Charles Finch. | Storming batteries at Anse-le-Barque, and capture of 'Loire' and 'Seine' frigates. |
| **1810** | | |
| 1st Jan. | *Cherokee*, Richard Arthur ..... | Capture of 'L'Aimable Nelly.' |
| 2 Jan. | *Scorpion*, F. Stanfell..... | Capture of 16-gun brig 'L'Oreste.' |
| Jan. & Feb. | *Pompee*, Vice-Admiral Hon. Sir A. Cochrane; Captain Dilkes. *Abercrombie*, Fahie. *Alfred*, Watson. *Alemene*, Hon. W. Maude. *Asp*, Preston. *Aurora*, J. Duer. *Amaranthe*, Pringle. *Achates*, Pinto. *Attentive*, Carr. *Bellette*, Sloane. *Ballahou*, Mills. *Bacchus*, Jermy. *Blonde*, V. V. Ballard. *Castor*, Roberts. *Cherub*, Tucker *Cygnet*, Dix. *Elizabeth*, Finch. *Freija*, Hayes. *Fawn*, Hon. G. A. Crofton. *Frolic*, Whinyates. *Forester*, Wall. *Glaire*, Carthew. *Guadeloupe*, Head. *Grenada*, Briggs. *Hazard*, Elliott. *Loire*, Schomberg. *Laura*, Hunter. *Melampus*, [illegible]ober. *Morne Fortunée*, Wills. *Netley*, Jackson, *Orpheus*, [illegible]erzer. *Observateur*, Wetherall. *Perlen*, Thompson. *Pelorus*, Huskisson. *Pultusk*, M'George. *Plumper*, Firssell. *Rosamond*, Walker. *Ringdove*, Dowers. *Sceptre*, Ballard. *Statira*, Boys. *Scorpion*, Stanfell. *Savage*, Ferris. *Superieure*, Coxen. *Star*, Paterson. *Snap*, Stewart. *Surinam*, Hodge. *Sable*, Brown. *Thetis*, Miller. *Victorieux*, Scobell. *Wanderer*, Robilliard. | Capture of the Isle of Bourbon, 1810; for which a Medal was bestowed on the Army. |
| 16 Feb. | *Thistle*, Lieutenant Peter Proctor..... | Capture of the Dutch corvette 'Havik.' |
| 24 Apr. | *Surly*, Welch. *Firm*, Little ..... | Capture of 'Alcide.' |
| 26 Apr. | *Sylvia*, Lieutenant A. Drury..... | Capture of 'Echo,' in Straits of Sunda. |
| 3 May | *Spartan*, Jahleel Brenton..... | Action with French frigate 'Ceres' and consorts, and capture of 'Sparvière.' |
| 30 May & June | *Royalist*, Maxwell..... | Action with and capture of six armed vessels. |
| 25 July | *Thames*, Hon. G. Waldegrave. *Pilot*, Toup Nicolas. *Weasle*, Henry Prescott. | Action with gun-boats; and capture and destruction of a number of transports at Amanthea. |
| 9 Aug. | *Caroline*, Christopher Cole. *Piedmontaise*, Charles Foote. *Barracouta*, R. Kenah. | Banda Neira. |
| 26 Sept. | *Boadicea*, J. Rowley. *Otter*, J. Tomkinson. *Staunch*, Lieutenant B. Street. | Action with French squadron, and capture of the French frigate 'Venus;' and re-capture of the 'Ceylon.' |
| 24 Oct. | *Briseis*, Acting Commander G. Bentham..... | Capture of 'Sans-Souci.' |
| **1811** | | |
| 23 Mar. | *Amphion*, Sir W. Hoste. *Active*, J. A. Gordon. *Cerberus*, H. Whitby. *Volage*, Phipps Hornby. | Action with and capture of frigates off Lissa. |
| 27 Mar. | Defence of Anholt, Captain J. W. Maurice ..... | Anholt Island |
| 6 Apr. | *Arrow*, Sam. Knight ..... | Action with chasse-marées and batteries. |
| 20 May | *Astrea*, C. Schomberg. *Phœbe*, J. Hillyar. *Galatea*, W. Losack. *Racehorse*, J. De Rippe. | Action with French frigates and capture of 'Renommée' and 'Néréide.' |
| 18 Aug. | *Hawke*, Henry Bourchier ..... | Capture of 16-gun brig 'Heron' and convoy. |
| Aug. & Sept. | *Scipion*, Rear-Admiral Hon. R. Stopford: Captain J. Johnstone. *Illustrious*, Commodore Broughton; Captain Festing. *Lion*, H. Heathcote. *Minden*, Hoare. *Akbar*, H. Drury. *Barracouta*, W. F. Owen. *Bucephalus*, C. Pelly. *Caroline*, Cole. *Cornelia*, H. Edgell. *Harpy*, Bain. *Hecate*, Hon. H. Ponchy. *Hesper*, B. Reynolds. *Hussar*, Crawford. *Leda*, Sayer. *Modeste*, Hon. G. Elliot. *Nisus*, P. Beaver. *Phaeton*, Pellew. *Phœbe*, J. Hillyar. *President*, S. Warren. *Procris*, Maunsell. *Samarang*, J. Drury. *Sir F. Drake*, G. Harris. *Psyche*, Edgcum e. *Doris*, W. J. Lye. *Dasher*, W. Kelly. | Capture of Java, 1811, for which a Medal was bestowed upon the Army. |
| 11 Nov. | *Skylark*, Boxer. *Locust*, Gedge..... | Action with Boulogne flotilla and capture of gun-brig. |
| 29 Nov. | *Alceste*, M. Maxwell. *Active*, J. Gordon. *Unité*, Chamoer ain..... | Action with and capture of two French frigates. |
| **1812** | | |
| 22 Feb. | *Victorious*, Captain Talbot. *Weasel*, W. Andrew ..... | Capture of French 74 'Rivoli.' |
| 27 Mar. | *Rosario*, Commander Trollope. *Griffon*, Hervey ..... | Capture of two brigs of war. |
| 22 May | *Northumberland*, Hy. Hotham. *Growler*, Lieutenant Weeks ..... | Destruction of two French frigates and a brig. |
| 29 May | *Hyacinth*, Usher. *Goshawk*, Lilburn. *Resolute*, Keenan; and Gun-boat 16, Lieutenant Cull. | At Malaga, capture of 'Brave' and 'Napoléon.' |
| July | *Dictator*, Stewart. *Pedargus*, Robilliard. *Calypso*, Weir. *Flamer*, Lieutenant England. | Destruction of two Danish frigates and two brigs. |
| 21 July | *Sealark*, Thos. Warrand ..... | Capture of 'Ville de Caen.' |
| 29 Dec. | *Royalist*, Downie..... | Capture of 'La Ruse.' |
| **1813** | | |
| 22 Apr. | *Weasel*, Commander Black ..... | Destruction of six gun-boats. |
| 1 June | *Shannon*, Phil. Brooke ..... | Capture of American frigate 'Chesapeake.' |
| 4 Aug. | *Pelican*, Commander Maples ..... | Capture of American brig 'Argus. |

Digitized by Google

## *APPOINTMENTS, &c., WHICH HAVE TAKEN PLACE SINCE THE 20th MARCH*, 1867.

*21st June.*

*Lieutenant* . . . . . Edward D. Acklom *to the* Daphne.
,, . . . . . George Hesketh *to the* Cumberland *for* Service in Reserve.
,, . . . . . Philip R. H. Parker *to the* Excellent *for* Study.
,, . . . . . Henry J. Martin *to the* Excellent *for* Study.
,, . . . . . James Brown *to the* Excellent *for* Study.
*Sub-Lieutenant* . . . . Arthur A. Lee *to the* Viper.
*2nd Master* . . . . . Charles M. Dobson *to the* Lord Clyde.

*22nd June.*

*Captain* . . . . . Frederick B. P. Seymour *to the* Victoria *for* Special Service.
*Commander* . . . . . Robert G. Tufnell *to the* Pembroke *for* Coast Guard.
,, . . . . . Stephen F. Douglas *to the* Dauntless *for* Coast Guard.
,, . . . . . Henry M'C. Alexander *to the* Cumberland *for* Coast Guard.
*Lieutenant* . . . . . Charles A. W. Johnson *to the* Pallas.
*Master* . . . . . William F. Rowe, *to the* Indus, *for* Service in Rattlesnake.
*Chaplain* . . . . . Rev. Henry Parminter, *to the* Serapis.
*2nd Master* . . . . . Bertram E. W. Gwynne, *to the* Jumna.

*24th June.*

*Commander* . . . . . Philip R. Sharpe *to the* Waterwitch.
*Lieutenant* . . . . . Alfred E. Denny, *to the* Duncan, *for* Temporary Service.
,, . . . . . Henry N. Alleyne, *to the* Revenge *for* Temporary Service.
,, . . . . . Gerald A. Ellis, *to the* Lee.
*Master* . . . . . Heaver Sugden, *to the* Viper.
*Chaplain* . . . . . Rev. Philip C. Pratt, *to the* Canopus.
*Surgeon* . . . . . John Caldwell, *to the* Britannia, in lieu of Assistant-Surgeon.
*Assistant-Surgeon* . . . . Thomas Fulton *to the* St. George.
,, . . . . . Stephen Sweetnam, *to the* Ganges, additional *for* Service in Liberty.

*25th June.*

*Paymaster* . . . . . Thomas H. C. Gray, *to the* Revenge, *for* Service on shore.
,, . . . . . Joseph Lewis, *to the* Irresistible, *for* Service on shore.
,, . . . . . George N. Lang, *to the* Duncan, for Service on shore.
,, . . . . . Edward M. Millman, *to the* President.
,, . . . . . Matthew F. Moresby, *to the* Ganges.
,, . . . . . William F. Alexander, *to the* Achilles.
,, . . . . . Thomas P. Heywood, *to the* Frederick William.
*Sub-Lieutenant* . . . . George H. Moore, *to the* Lee.
,, . . . . . Frederick J. Grieve, *to the* Jumna.

*26th June.*

*Lieutenant* . . . . . Frederick W. B. Jones, *to the* Royal George.
*Assistant-Paymaster* . . Robert J. H. Tucker, *to the* Waterwitch.

*27th June.*

*Captain* . . . . . Cooper Phipps Coles *to the* Excellent *for* Temporary Service in the Royal Sovereign.

Digitized by Google

| Date. | BOAT ACTIONS. | CAPTURED VESSELS |
|---|---|---|
| **1803** | | |
| 27 June | Boats of *Loire*, Lieutenant F. Temple | Cutting out 'Venteux.' |
| 4 Nov. | Launch of H.M.S. *Blanch*, Mr. John Smith | Capture of armed schooner in Manchineal Bay. |
| **1804** | | |
| 4 Feb. | Boats of *Centaur*, Lieutenant Carthew Reynolds | 'Curieux.' |
| **1805** | | |
| 4 June | Boats of *Loire*, under Lieutenant Yeo | Capture of 'Confiance,' Muros Bay. |
| **1806** | | |
| 18 July | Boats of *Centaur*, *Canopus*, *Revenge*, *Achilles*, *Prince of Wales*, *Polyphemus*, *Monarch*, *Iris*, and *Indefatigable*, under Lieut. Sibley. | Cutting out 'Cæsar.' |
| **1807** | | |
| Jan. | Boats of the *Cerberus*, Lieutenant Coote | Capture of a privateer. |
| 1 Jan. | Boats of *Galatea*, under Lieutenant Coombe | Capture of 'Lynx.' |
| 29 Apr. | Boats of *Richmond*, under Sub-Lieutenant G. Bush | Capture of a privateer. |
| **1808** | | |
| 18 Feb. | Boats of *Confiance*, under Mr. Robert Trist | French gun-boat. |
| 10 July | Boats of *Porcupine*, under Lieutenant G. Price | Capture of an armed ship at Port d'Anzo. |
| 14 Aug. | Boats of Sir R. Keats' Squadron | Capture of man-of-war brig and cutter at Nyborg. |
| 28 Nov. | Boats of *Heureux*, under Commander W. Coombe | Batteries, and capture of schooner at Mahaut. |
| **1809** | | |
| 7 July | Boats of *Impeteable*, *Bellerophon*, *Melpomene*, and *Prometheus* under Lieutenant Joseph Hawkey. | Capture and destruction of gun-boats and convoy, at Hango Head, Baltic. |
| 14 July | Boats of *Scout*, under Lieutenant R. Battersby | Storming battery, near Marseilles. |
| 25 July | Boats of *Fawn*, under Lieutenant Morgan | Action with cutter and schooner 'Guadeloupe,' and capture. |
| 25 July | Boats of *Princess Caroline*, *Minotaur*, *Cerberus*, and *Prometheus*, under the command of Captain Forrest. | Capture of Russian gun-boats in Aspern Road. |
| 27 July | *L'Aimable*, Lord George Stewart. *Mosquito*, W. Goat. *Briseis*, R. Pettit. *Ephyra*, G.E. Watts. *Pincher*, Lieut. Samuel Burgess. | Taking and destroying the Fort at Bremerild, Cuxhaven. |
| 29 July | Boats of *Excellent*, *Acorn*, and *Bustard* under Lieutenant J. Harper. | Capture of six gun-boats. |
| 28 Aug. | Boats of *Amphion*, under Lieutenant Phillott and Lieutenant Slaughter. | Destroying a battery, and capturing six gun-boats and convoy at Cortelazzo. |
| 1 Nov. | Boats of *Tigre*, *Cumberland*, *Volontaire*, *Apollo*, *Topaze*, *Philomel*, *Scout*, and *Tuscan*, under Lieutenant Tallour. | Capture of eleven armed vessels, in Bay of Rosas. |
| 3 Dec. | *Thetis*, *Pultusk*, *Achates*, *Attentive*, and *Bacchus*, under Captain W. Elliott. | Cutting out the 'Nisus' at Guadeloupe. |
| **1810** | | |
| 8 Feb. | Boats of *Christian VII.*, *Armide*, and *Seine*, under Lieutenant H.G. Gukon. | Attack on nine French gun-boats, and capture of one—Basque Road. |
| 1 May | Boats of *Néréide*, at Jacotel, Commander Willoughby | The Fort taken. |
| 28 June | Boats of *Amphion*, *Active*, *Cerberus*, under Lieutenant Slaughter | Capture of twenty-five vessels at Grao |
| 27 Sept. | Boats of *Caledonia*, *Valiant*, and *Armide*, under Lieutenant A. Hamilton. | Storming batteries at Pointe de Che, Basque Road. |
| 4 Nov. | Boats of *Blossom*, under Lieutenant Samuel Davies | Capture of 'Cæsar,' privateer. |
| 23 Nov. | Bomb and mortar vessels, and boats of the Cadiz Fleet, under Captain (late Sir R.) Hall. | Attack and destruction of shipping at Port St. Mary. |
| 24 Dec. | Boats of *Diana*, under Lieutenant Rowe | Destruction of French frigate 'L'Elize. |
| **1811** | | |
| 4 May | Boats of *Belle Poule* and *Alceste*, under Lieutenant McCurdy | Destruction of 14-gun brig at Pareara. |
| 20 July | Boats of *Minden*, under Lieutenant Lyons | Capture of Fort Marrack, Java. |
| 2 Aug. | Boats of *Quebec*, *Raven*, *Exertion*, *Redbreast*, *Alert*, and *Princess Augusta*, under Lieutenant Samuel Blyth. | Capture of three Danish gun-brigs in the River Jahde. |
| 0 Sept. | Boats of *Victory*, under Lieutenant St. Clair and Mr. Purcell | Capture of Danish gun-boats. |
| 6 Dec. | Boats of the *Sultan*, Lieutenant Anderson | Capture of 'Le Languedocienne.' |
| **1812** | | |
| 4 April | Boats of *Maidstone*, Lieutenant McMeekan | Capture of French zebec. |
| 1 Sept. | Boats of *Bacchante*, under Lieutenant O'Brien | Action with and capture of gun-boats. |
| 17 Sept. | Boats of *Eagle*, Lieutenants Cannon and Festing, and Mr. Moore. | Action with and capture of seventeen gun-boats, at Maestro. |
| 29 Sept. | Boats of the *Aboukir*, *Ranger*, and gun-boats, under Commander Henry Stuart. | Attack on Mitau, Riga, and capture of officers and men of the enemy. |
| **1813** | | |
| 6 Jan. | Boats of *Bacchante*, under Lieutenant D. H. O Brien | Capture of five gun-brigs, coast of Calabria. |
| 21 Mar. | Boats of *Brandager* and *Blaser*, Lieutenant Deven | Capture of two Danish gun-boats in Elbe. |
| April | Boats of *Orpheus*, Lieutenant Dance | Capture of Danish Letter of Marque, at Whampoa. |
| April & May | Boats of *Marlborough*, *Maidstone*, *Dragon*, *Statira*, *Dolphin*, *Fantome*, *Mohawk*, *Highflyer*, *Racer*, under Captain Lawrence and Lieutenant Westphal, and personal command of Rear-Admiral Sir George Cockburn. | French town and Havre-de-Grace, destruction of fort and cannon foundry. |
| 2 May | Boats of *Repulse*, *Undaunted*, *Volontaire*, and *Redwing*, Lieutenant J. Shaw. | At Morgion, battery blown up, and six vessels captured. |
| **1814** | | |
| 8 April | Boats of *Hogue*, *Endymion*, *Maidstone*, and *Borer*, under Commander Coote. | Connecticut, destruction of twenty-seven American vessels. |
| 24 May | Boats of *Elizabeth*, under Lieutenant M. Roberts | Capture of 'L'Aigle.' |
| 3 & 6 Sept | Boats on Lake Huron, under Lieut. Miller Worsley | Capture of American schooners 'Tigress' and 'Scorpion.' |
| Dec. | Boats of *Tonnant*, *Norge*, *Bedford*, *Ramillies*, *Royal Oak*, *Armide*, *Seahorse*, *Cydnus*, *Trave*, *Sophie*, *Meteor*, *Belle Poule*, *Gorgon*, *Alceste*, *Dionede*, and *Weser*, under Captain Nicholas Lockyer. | Capture of five gun-vessels and a sloop. |

## *APPOINTMENTS, &c., WHICH HAVE TAKEN PLACE SINCE THE 20th MARCH, 1867.*

*21st June.*

*Lieutenant* . . . . . Edward D. Acklom *to the* Daphne.
,, . . . . . George Hesketh *to the* Cumberland *for* Service in Reserve.
,, . . . . . Philip R. H. Parker *to the* Excellent *for* Study.
,, . . . . . Henry J. Martin *to the* Excellent *for* Study.
,, . . . . . James Brown *to the* Excellent *for* Study.
*Sub-Lieutenant* . . . . Arthur A. Lee *to the* Viper.
*2nd Master* . . . . . Charles M. Dobson *to the* Lord Clyde.

*22nd June.*

*Captain* . . . . . Frederick B. P. Seymour *to the* Victoria *for* Special Service.
*Commander* . . . . . Robert G. Tufnell *to the* Pembroke *for* Coast Guard.
,, . . . . . Stephen F. Douglas *to the* Dauntless *for* Coast Guard.
,, . . . . . Henry M'C. Alexander *to the* Cumberland *for* Coast Guard.
*Lieutenant* . . . . . Charles A. W. Johnson *to the* Pallas.
*Master* . . . . . William F. Rowe, *to the* Indus, *for* Service in Rattlesnake.
*Chaplain* . . . . . Rev. Henry Parminter, *to the* Serapis.
*2nd Master* . . . . . Bertram E. W. Gwynne, *to the* Jumna.

*24th June.*

*Commander* . . . . . Philip R. Sharpe *to the* Waterwitch.
*Lieutenant* . . . . . Alfred E. Denny, *to the* Duncan, *for* Temporary Service.
,, . . . . . Henry N. Alleyne, *to the* Revenge *for* Temporary Service.
,, . . . . . Gerald A. Ellis, *to the* Lee.
*Master* . . . . . Heaver Sugden, *to the* Viper.
*Chaplain* . . . . . Rev. Philip C. Pratt, *to the* Canopus.
*Surgeon* . . . . . John Caldwell, *to the* Britannia, in lieu of Assistant-Surgeon.
*Assistant-Surgeon* . . . . Thomas Fulton *to the* St. George.
,, . . . . . Stephen Sweetnam, *to the* Ganges, additional *for* Service in Liberty.

*25th June.*

*Paymaster* . . . . . Thomas H. C. Gray, *to the* Revenge, *for* Service on shore.
,, . . . . . Joseph Lewis, *to the* Irresistible, *for* Service on shore.
,, . . . . . George N. Lang, *to the* Duncan, for Service on shore.
,, . . . . . Edward M. Millman, *to the* President.
,, . . . . . Matthew F. Moresby, *to the* Ganges.
,, . . . . . William F. Alexander, *to the* Achilles.
,, . . . . . Thomas P. Heywood, *to the* Frederick William.
*Sub-Lieutenant* . . . . George H. Moore, *to the* Lee.
,, . . . . . Frederick J. Grieve, *to the* Jumna.

*26th June.*

*Lieutenant* . . . . . Frederick W. B. Jones, *to the* Royal George.
*Assistant-Paymaster* . . Robert J. H. Tucker, *to the* Waterwitch.

*27th June.*

*Captain* . . . . . Cooper Phipps Coles *to the* Excellent *for* Temporary Service in the Royal Sovereign.

Digitized by Google

El Carmen, 1801
Elephant, 2 April 1801
Elizabeth, 18 Dec 1809; Jan and Feb 1810; [24 May 1814]
Emerald, 13 March 1808; 12 April 1809
Encounter, 12 April 1809
Endymion, [8 April 1814]; 15 Jan 1815
Entreprenante, 1801; 21 Oct 1805
Epervier, 6 Feb 1806; 13 Dec 1808
Ephira, [27 July 1809]
Erebus, 17 Aug 1814
Espiegle, 12 Aug 1799; 1801
Espoir, 7 Aug 1798; 25 and 27 June 1809
Ethalion, 12 Oct 1798; Feb 1809
Europa, 1801
Eurotas, 25 Feb 1814
Eurus, 1801
Euryalus, 21 Oct 1805; 17 Aug 1814
Eurydice, Feb 1809
Excellent, 14 Feb 1797; [29 July 1809]
Exertion, [2 Aug 1811]
Expedition, 1801
Experiment, [17 March 1794]; 1801
Explosion, 2 April 1801
Express, 13 Dec 1808; Feb 1809

F.

Fairy, 5 Feb 1800; 17 Aug 1814
Falcon, 8 July 1800
Falmouth, 27 Aug 1816
Fantome, 29 April 1813
Fawn, Feb 1809; [25 July 1809]; and Feb 1810
Fervent, 12 April 1809
Firm, 24 April 1810
Fisgard, 20 Oct 1798; 1 Jan 1807
Flamer, 6 July 1812
Flora, 1801
Florentina, 1801
Forester, Feb 1809; Jan and Feb
Forte, 1801
Fortitude, 14 March 1795
Fox, 14 March 1795; 14 Feb 1797; 1801
Foxhound, 12 April 1809
Foudroyant, 12 Oct 1798; 1801
Freija, 18 Dec 1809; Jan and Feb 1810; Aug and Sept 1813
Frolic, Feb 1809; Jan and Feb 1810
Fulminante, 1801
Fury, 1801; 27 Aug

G.

Galatea, [21 Jan 1807]; 20 May 1811; 28 June 1795
Ganges, 2 April 1801; 1840
Genoa, 20 Oct 1827
Gibraltar, 1 June 1794; 1801; 12 April 1809
Glasgow, 27 Aug 1816; 20 Oct 1827
Glatton, 2 April 1801
Gloire, Feb 1809; Jan and Feb 1810
Glory, 1 June 1794
Goliath, 14 Feb 1797; 1 Aug 1798
Good Design, 1801
Goree, Feb 1809
Gorgon, 1801; [14 Dec 1814]; 1840
Goshawk, 29 May 1812
Gozo (late Malta), 1801
Granicus, 27 Aug 1816
Grasshopper, 4 April 1808; 24 April 1808
Grenada, Jan and Feb 1810
Greyhound, 1801
Griffon, 27 March 1812
Growler, 12 April 1809; 22 May 1812
Guadaloupe, Jan and Feb 1810

H.

Haerlem, 1801
Harpy, 5 Feb 1800; 2 April 1801; Aug and Sept 1811
Hastings, 1840
Haughty, Feb 1809
Hawke, 18 Aug 1811
Hazard, Feb 1809; 18 De 1809; Jan and Feb 1810; 1840
Hearty, 5 Jan 1814
Hebe, 1810
Hebrus, 27 March 1814; 21 Aug. 1816
Hecate, Aug and Sept 1811; 1840
Hecla, 2 April 1801; 27 Aug 1861
Hector, 1801
Hero, 4 Nov 1808; 12 April 1809
Heroine, 1801
Heron, 27 Aug 1816
Hesper, Aug and Sept 1811
Heureux, [28 Nov 1808]
Highflyer, [29 April 1813]
Hogue, [8 April 1814]
Holly, Aug and Sept 1813
Horatio, 10 Feb 1809
Huron Lake [3 and 6 Sept 1814]
Hussar, 17 May 1795; Aug and Sept 181
Hyacinth, 25 May 1812
Hydra, 6 Aug 1807; 1840

I.

Illustrious, 14 March 1795; 12 April 1809; Aug and Sept 1811
Impérieuse, 12 April 1809
Impétueux, [29 July 1800]; [29 Aug 1800]
Implacable, 26 Aug 1808; [7 July 1809]; 1840
Impregnable, 1 June 1794; 27 Aug 1816
Incendiary, 1 June 1794; 28 June 1795
Inconstant, 14 March 1795; 1801
Indefatigable, 20 April 1795; 13 Jan 1797; [16 July] 12 April 1809
Infernal, 27 Aug 1816
Inflexible, 1801
Insolent, 12 April 1809
Intrepid, Feb 1809
Invincible, 1 June 1794
Iphigenia, 1801
Iris, [16 July 1806]
Irresistible, [17 March 1794]; 28 June 17-5; 14 Feb 1797
Isis, 11 Oct 1797; 2 April 1801

J.

Jamaica, 2 April 1801
Janissary, 1801
Juniper, Aug and Sept 1813
Juno, 12 Aug 1799

K.

Kangaroo, 1801
Kent, 8 July 1800; 1801
Kingfisher, 6 Feb 1806
King George, 11 Oct 1797; 12 April 1809

L.

Lancaster, 11 Oct 1797
Lapwing, 3 Dec 1796
Latona, 1 June 1794; 12 Aug 1799; 1 Jan 1807
Laura, Jan and Feb 1810
Leander, 1 Aug 1798; 27 Aug 1816
Leda, 1801; Aug and Sept 1811
Leopard, 1801
Leviathan, 1 June 1794; 21 Oct 1805
Liberty, 17 March 1795; Feb 1809
Lion, 15 July 1798; Aug and Sept 1811
Lively, 18 March 1795; 14 Feb 1797; [29 May 1797]
Locust, 11 Nov 1811
Loire, [27 June 1808]; [4 June 1805]; and Feb 1810
London, 23 June 1795; [29 Aug 1800]; 2 April 1801; 18 March 1806
Louisa, 12 July 1801; 28 Oct 1807
Lowestoffe, 14 March 1795; 24 June 1795
Lyra, 12 April 1809; Aug and Sept 1818

M.

Madras, 1801
Magicienne, 6 Feb 1806; Aug and Sept 1813; 1840
Magnanime, 12 Oct 1798
Maidstone, [April 1812]; [9 April 1813]; [8 April 1814]
Majestic, 1 June 1794; 1 Aug 1798
Malta, 24 July 1814
Manly, [14 Dec 1814]
Marlborough, 1 June 1794; [29 April 1813]
Mars, 17 June 1795; 21 April 1798; 21 Oct 1805
Martin, 11 Oct 1797
Medea, 1840
Mediator, 12 April 1809
Megæra, 23 June 1795
Melampus, 12 Oct 1798; Jan and Feb
Meleager, 14 March 1795
Melpomene, [7 July 1809]
Mercury, 4 April 1808
Meteor, 17 Aug 1814; [14 Dec 1814]
Minden, [30 July 1811;] Aug and 1811; 27 Aug 1816
Minerve, 14 March 1795; 19 Dec 14 Feb 1797; [29 May 1797]; 1
Minorca, 1801
Minotaur, 1 Aug 1798; 1801; 2 1805; [25 July 1809]
Modeste, 1801; Aug and Sept 1811
Mohawk, [29 April 1813]
Monarch, 11 Oct 1797; 2 April 1801; July 1806]
Mondovi, 1801
Monmouth, 11 Oct 1797; 1801
Montagu, 1 June 1794; 11 Oct 1797
Morne Fortunée, 1 Jan 1807; 13 1808; Jan and Feb 1810
Mosambique, Feb 1809
Moselle, 14 March 1795
Mosquito, 9 June 1795; 27 July 18 Oct 1827
Mutine, 1 Aug 1798; 27 Aug 1816

N.

Naiad, 21 Oct 1805
Namur, 14 Feb 1797; 4 Nov 1805
Nassau, 22 March 1806
Nautilus, [17 March 1794]
Negresse, 1801
Nemesis, [8 July 1800]
Neptune, 21 Oct 1805; Feb 1809
Néréide, [1 May 1810]
Netley, Jan and Feb 1810
Niger, 1 June 1794; 14 Feb 1797; 1801
Nimrod, 12 April 1809
Nisus, Aug and Sept 1811
Nile, 8 July 1800
Norge, [14 Dec 1814]
Northumberland, 1801; 6 Feb 1806 May 1812
Nymphe, 18 June 1793; 28 June 17 March 1797

O.

Observateur, Jan and Feb 1810
Onyx, 1 Jan 1809
Orion, 1 June 1794; 23 June 17 Feb 1797; 1 Aug 1798; 21 Oct 1
Orpheus, Jan and Feb 1810; [28 A 1813]
Otter, 2 April 1801; 18 Sept 1810

P.

Pallas, 17 June 1793; 1801; 12 April
Pasley, 28 Oct 1801
Pearl, 1801
Pegasus, 1 June 1794; 1801
Pelican, 14 Aug 1813
Pelorus, Feb 1809; Jan and Feb 1810
Penelope, 30 March 1800; Feb 1
Perlen, Jan and Feb 1810
Peterel, 21 March 1800; 1801
Phaeton, 1 June 1794; 17 June 1795; Oct 1805; Aug and Sept 1811
Phœbe, 21 Dec 1797; 19 Feb 1801; Oct 1805; 30 May 1811; Aug Sept 1811; 28 March 1814
Phœnix, 1801; 10 Aug 1805; 4 Nov 1840
Philomel, [1 Nov 1809]; 20 Oct 1827
Piedmontaise, 9 Aug 1810
Piercer, 5 Jan 1814
Pickle, 21 Oct 1805; 3 Jan 1807
Pigmy, 1801
Pilot, 25 July 1810
Pincher, [27 July 1809]
Pique, 1801; 28 March 1806; 1840
Plumper, Jan and Feb 1810
Podargus, 3 July 1812
Polyphemus, 3 April 1801; 21 Oct [16 July 1806]

Digitized by Google

# LISTS OF THE SHIPS AND BATTLES

FOR WHICH

# NAVAL MEDALS

HAVE BEEN AWARDED TO

THE OFFICERS, SEAMEN, AND MARINES (AND SOLDIERS WHO SERVED AS MARINES),

SURVIVING AT THE DATE OF THE GAZETTE NOTICE OF JUNE 1, 1847,

*In accordance with Her Majesty's gracious Commands, and in compliance with the Instructions of the Lords Commissioners of the Admiralty.*

Digitized by Google

# APPENDIX.

## NAVAL RETIREMENTS.

### REAR-ADMIRALS AND CAPTAINS.

THE plan of Retirement, published in the London Gazette of 1st Sept., 1846, and carried out by Her Majesty's Order in Council of 24th April, 1847, provides:—

1st. That the rank of Retired Rear-Admiral shall be given, by Seniority, to such
C. applicants from the 14*s.* 6*d.* Half-pay List as may be willing to accept it, with the pay of 1*l.* 5*s.* per diem, and the corresponding pension to their widows, under the usual restrictions.

2nd. An addition of 7*s.* 6*d.* per day to be given to applicants, by Seniority, from the 12*s.* 6*d.* and 10*s.* 6*d.* Half-pay Lists, being Captains of not less than 20 years'
D. standing and 55 years of age. Officers from both Lists to be permitted to assume the title of Retired Rear-Admiral at the period when they would have obtained the Flag by Seniority had they remained upon the Active List, and (under Order in Council of 17 May, 1858) to rise to the higher grades on the Flag List, according to the Seniority which they respectively held on the List of Captains. Their widows to be entitled to a pension of 110*l.* per annum, and to the pension of Rear-Admiral's widow when the rank of Retired Rear-Admiral has been attained.

3rd. The vacancies upon the 1*l.* List to be filled up, in turn of Seniority, by Officers then accepting the 18*s.* per diem; but no new admissions to the 1*l.* 5*s.* List to be made until it is reduced below the number of 25, which it is not to exceed afterwards. The permanent Retired List to be reduced to 100, by making one appointment for every two vacancies, the first 25 Officers upon the List receiving 1*l.* 5*s.* per diem, and the remaining 75 1*l.* per diem, with the right of assuming the rank of Retired Rear-Admiral when entitled to it by Seniority.

### RETIREMENT UNDER THE ORDER IN COUNCIL OF 25TH JUNE, 1851.

Her Majesty, by Her Order in Council of June 25th, 1851, having been graciously pleased to sanction certain arrangements proposed by the Board of Admiralty, with a view to the general benefit of the Naval Service, and, at the same time, the ultimate reduction of the present charge for half-pay, the Lords Commissioners of the Admiralty hereby give notice of the mode in which the arrangements in question will be carried into effect.

The number of Flag Officers will in future be reduced to 99, exclusive of Admirals of the Fleet; of these 21 to be Admirals, 27 Vice Admirals, and 51 Rear Admirals: this reduction will be effected as follows, viz.—

1st. By removing to a Reserved Half-pay List those Officers now on the Active
B. List who have not served for their Flag, under the Order in Council of 30th June, 1827. These Officers will receive, as at present, the Half-pay of Rear Admirals, but will be allowed the same advantage of rising in rank as if they had remained on the Active List.

2nd. By awarding ten Retired Service Pensions, of 150*l.* each, to such Flag Officers
A. as are either above 70 years of age, or are physically incapable of further Active Service; such Officers to be placed on the Reserved List, and the vacancies occasioned by death to be filled up from the Active List. These Pensions will *not* be held in addition to the Good Service Pension.

### FURTHER RETIREMENT OF FLAG OFFICERS UNDER THE ORDER IN COUNCIL OF 24TH MARCH, 1866.

1. Compulsory Retirement to be extended to all the Executive Lists.
2. Admirals to be retired on attaining 70 years of age, or when physically unfit for service.

Digitized by Google

3. Vice-Admirals to be retired on attaining 68 years of age, or when physically unfit for service.

4. Rear-Admirals to be retired on attaining 65 years of age, or when physically unfit for service.

5. Flag Officers at present on the Active List, who may be retired under these regulations, will retain all the privileges of rising in rank and pay to which they are now entitled; but no Flag Officer who has not hoisted his flag will be considered eligible for the appointments of Vice and Rear Admirals of the United Kingdom, or for promotion to the rank of Admiral of the Fleet.

6. The Active Flag List to be reduced to 85.

| | | |
|---|---|---|
| Admirals of the Fleet and Admirals (But not to be more than three Admirals of the Fleet at one time) | 21 | |
| Vice-Admirals | 22 | |
| Rear-Admirals | 42 | |
| | 85 | |

This reduction to be made gradually, by only filling up two out of every three vacancies caused by the removal of Flag Officers who accept Greenwich Pensions, and by retirements from age, whether optional or compulsory. Vacancies from all other causes to be filled up as they occur. Vacancies on the List of Flag Officers on Reserved Half Pay in receipt of Service Pensions, and on the List of Flag Officers of Greenwich Hospital, will not be filled up.

7. Flag Officers at present on the Active List, who have hoisted their Flags, or been employed at the Admiralty since their promotion to Flag Rank, are to be allowed to retain their places on the Active List, if they should prefer it, but they may be placed on the Retired List at their own request, with the consent of the Admiralty. Officers coming on the Flag List after this date will be subject to compulsory retirement at the age specified above, whether they have served or not.

## RETIREMENT OF 1851—*continued.*

### CAPTAINS.

The number of Captains on the Active List will be reduced to a number not permanently exceeding 350, and the reduction shall be effected as follows, viz.—

B. 1st. As vacancies occur on the Active List of Flag Officers, the Captain first in Seniority, who has served for his Flag, will be promoted; reserving, however, Her Majesty's undoubted right of selection. Those Captains who rise to their Flags, and who have not so served, will be placed on the Reserved Half-pay List, rising in rank as at present, but with the Half-pay only of Rear-Admirals.

E. 2nd. By keeping up the Retirement of 1846 to the number of 200, to be effected by permitting Captains who are above 55 years of age, and who have been on the Captains' List for ten years, to be eligible for retirement. The Retirement will be so kept up to 200 until the List of Captains shall be reduced to 350; the Retired List then to be diminished by only retiring one in two vacancies until it shall be reduced to 100.

3rd. By observing the rule of promotion, as it is now in force, of promoting one in three vacancies, except in special and individual cases, until the number is reduced to 350.

F. While my Lords have recommended the abandonment of the system of brevet promotion in future, they are nevertheless desirous of meeting the claims of old officers who have served long and well, and who seek their promotion rather as a reward for past services, than in the expectation of further employment. To meet these claims equitably, and at the same time not to fill the Active List with Officers who cannot long continue fit for service, their Lordships will promote by selection 50 Commanders to the rank of Captains. These Officers will be placed on reserved Half-pay. Of these 50, 20 will be selected in the present year, and 10 in each succeeding year, until the number reaches 50, when the vacancies only will be filled up.

Digitized by Google

(Further promotion to this List is abolished by Order in Council of 1st August, 1860; but Commanders who have been promoted to the Reserved List of Captains under the Orders in Council of 25th June, 1851, and 30th January, 1856, will be entitled to increase of Pay, on the same scale as Commanders retired with the Rank of Captain under that Order in Council (see below), according to their length of service.)

## FURTHER RETIREMENT OF CAPTAINS UNDER ORDER IN COUNCIL OF 1ST AUGUST, 1860.

All Captains who have attained, or shall hereafter attain, the age of 60, without having served in their present Rank, to be placed on a Retired List, and receive Retired Pay as follows:—

If on 10*s.* 6*d.* Half-pay List when retired . . . . . 18*s.* per diem.
If on 12*s.* 6*d.* . . . . . 20*s.* ,, ,,
If on 14*s.* 6*d.* . . . . . 20*s.* ,, ,,

Such Officers to assume the Rank and Title of Rear-Admiral at the time they would have obtained their Flag by Seniority, had they remained on the Active List.

Captains who may arrive at the head of the List, without having served in that Rank, to be placed on the List of Reserved Flag Officers, with the pay of 20*s.* per diem.

Captains now on the 14*s.* 6*d.* Half-pay List not to be affected by these arrangements unless by their own desire.

## FURTHER RETIREMENT OF CAPTAINS UNDER ORDER IN COUNCIL OF 9TH JULY, 1864.

1. The Active List of Captains to be reduced from 350 to 300.

2. The existing system of placing on a Retired List all Captains who may from time to time attain the age of sixty, without having served in their present rank, to be extended to Captains who may attain the age of sixty and have served a portion of but not the full sea time required to qualify them for promotion to the Active List of Flag Officers. Such Officers to receive Retired Pay, as follows:—

If on the 10*s.* 6*d.* Half-pay List when retired, 18*s.* per diem.
If on the 12*s.* 6*d.* Half-pay List when retired, 20*s.* per diem.
If on the 14*s.* 6*d.* Half-pay List when retired, 20*s.* per diem.

Such Officers to assume the rank and title of Rear-Admiral at the time they would have obtained their Flag by seniority had they remained on the Active List, and then to receive Retired Pay at the rate of 25*s.* per diem, subject, however, to the proviso contained in paragraph 8.

3. The above system of retirement to be extended to Captains who may have attained the age of fifty-five, provided they be willing and desirous to accept the same, subject to the proviso contained in paragraph 8. When the Active List of Captains shall have been reduced to 300, no Captain shall be eligible for retirement under this clause who has not been five years on that List.

4. Captains who shall be found physically unfit for service may, at the discretion of the Board of Admiralty, be allowed to retire, irrespective of age, at the several rates of 18*s.* or 20*s.* a-day, according to their standing on the List, provided they shall have served at sea in the ranks of Lieutenant, Commander, or Captain, a combined period of fifteen years, and, if less than that period of service, at the rate of 16*s.* a-day. Such Officers to be allowed to rise in rank and pay with other Captains of their standing, subject to the proviso contained in paragraph 8.

5. A limited number of Captains who may have attained the age of fifty, and who are not desirous of further employment, to be allowed, at the discretion of the Board of Admiralty, to retire on the foregoing conditions, and subject to the same proviso. When the Active List of Captains shall have been reduced to 300, no further retirement of Officers to take place under this clause.

6. Captains who may arrive at their turn for promotion to the Flag List, without

Digitized by Google

having served the time required to qualify them for their Active Flag, to be placed on the List of Reserved Rear-Admirals.

These Officers, and also such Officers as may, under the provisions of the Order in Council of 1st August, 1860, have been already promoted to the Reserved Flag List, to be allowed pay at the rate of 25*s.* a-day, subject, however, to the proviso contained in paragraph 8.

7. The increased rate of 25*s.* per diem Half-pay to be extended to Officers who, under the provisions of the Order in Council of 1st August, 1860, have already attained, or may hereafter attain, the rank of Rear-Admiral on the Retired List, subject to the same proviso. All Officers who are either now, or who may be in future, retired under the provisions of the Order in Council of 1st August, 1860, to be allowed to rise to the higher grades on the Retired Flag List, according to the seniorities which they respectively held on the List of Captains, but without receiving any further increase of Retired Pay or emolument.

8. No Officer who was not on the Active List of Captains previously to the 1st of August, 1860, to be allowed more than the pay of 20*s.* a-day on attaining the rank of Rear-Admiral, unless he shall have completed one year's service at sea in the rank of Captain.

## FURTHER RETIREMENT OF CAPTAINS UNDER ORDER IN COUNCIL OF 24TH MARCH, 1866.

1. Captains to be retired on attaining 60 years of age, or when physically unfit for service, on the terms of the Order in Council of 9th July, 1864. Those at present on the Active List, who, before attaining the age of 60, shall have served the necessary time to qualify them for promotion to the Active Flag List, are to be allowed to retain their places on the Active List, if they should prefer it; but no Captain will be eligible for promotion to the Active Flag List after 60 years of age, or when physically unfit for service.

2. Officers promoted to the rank of Captain after the date authorized by Her Majesty's Order in Council, to be subjected to compulsory retirement on attaining the age of 60, whether they have served or not.

3. Captains of 60 years of age who have served the necessary time to qualify them for promotion to the Active Flag List, and who remain on the Captains' List, until promoted to Rear-Admiral, to be placed on the Retired List; but will be allowed to rise by seniority to the Rank and Pay of Vice-Admiral and Admiral respectively. Captains who have served their time, but who retire voluntarily before reaching the top of the List, will not be entitled to rise to higher pay as Flag Officers than 25*s.* a-day, in accordance with the Order in Council of 9th July, 1864.

4. Captains who have not served their time for Active Flag Rank, and who have been unemployed for ten years, to be retired on the terms of the Order in Council of 9th July, 1864.

5. Captains' List to be reduced gradually to 250, by filling up only two out of every three vacancies caused by age retirements from that List, whether optional or compulsory. Vacancies from all other causes are to be filled up as they occur.

## RETIREMENT OF 1851—*continued.*

### COMMANDERS.

The number of Commanders on the Active List will be reduced to a number not permanently exceeding 450, and the reduction will be effected thus:—

I. 1st. By selecting 50 Commanders to be Captains, as above specified.

2nd. By increasing to 100 the List of Commanders promoted to the rank of Retired Captain under the Order in Council of 1840, and keeping such Retirement open until the number of Commanders on the Active List is reduced to 450.

L. 3rd. By placing on reserved half-pay all Commanders who have not served afloat, or in the Packet or Revenue Service, within 20 years, or who are physically in-

Digitized by Google

capable of service, and by continuing from time to time to remove such Officers from the Active List to Reserved Half-pay. Officers who may be thus placed on reserved half-pay will be allowed to retain all the advantages they now enjoy of rising in pay or rank, or of receiving the Greenwich Out-Pension. (*This List was abolished in May*, 1863).

4th. The system of promoting by brevet will be abandoned. 50 Lieutenants, however, will be promoted by selection to the rank of Commander, to be placed on reserved half-pay, in the same manner as specified in the case of Commanders promoted to be Captains. (Further promotion to this List is abolished by Order in Council of 1st August, 1860.)

5th. By observing the rule of promotion of one in three vacancies (except in special and individual cases), as now in force, until the number on the Active List shall be reduced to 450.

## FURTHER RETIREMENT OF COMMANDERS UNDER ORDER IN COUNCIL OF 1ST AUGUST, 1860.

All Commanders on the Active List who have attained the age of 60, or who may
U. hereafter attain that age, to be placed on a Retired List with the Rank and Title of Retired Captain, and to receive Half-pay according to their length of Sea-Service, on the Scale hereinafter mentioned.

Commanders, on the Active List, who have not been employed either afloat, in command of Revenue vessels, in the Coast-Guard, or as Mail or Transport Agents, within a period of 15 years, to be placed on a Retired List, and to receive Retired
V. Pay according to their amount of Sea-Service, also on the same scale as hereinafter mentioned; such Officers to be permitted to assume the Rank and Title of Retired Captain on reaching the age of 60, without further addition to their Retired Pay.

*Scale of Retired Pay.*

Total Sea-Service in the Rank of—

| Commander and Lieutenant. | Pay per Diem. |
|---|---|
| Under 9 years | Half-pay they may be receiving at the time when retired. |
| Above 9 years and less than 12 years' service | 10*s.* 6*d.* |
| Above 12 years and less than 15 years' service | 12*s.* 6*d.* |
| Above 15 years, and less than 20 years' service | 14*s.* 6*d.* |
| Above 20 years' service | 16*s.* 6*d.* |

Officers, after 20 years' service in these Ranks, or who are physically incapable of Service, to be eligible for this Retirement, with the Rank and Title of Retired Captain, irrespective of age, at the discretion of the Board of Admiralty.

## FURTHER RETIREMENT OF COMMANDERS UNDER ORDER IN COUNCIL OF 9TH JULY, 1864.

1. The Active List of Commanders to be reduced from 450 to 400.

V. 2. The existing system of placing on the Retired List, under the conditions specified in the Order in Council of August, 1860, all Commanders who have not served within a period of fifteen years, either afloat or in command of Revenue Vessels, or in the Coast-Guard, or as Mail Agent, or Transport Officer, to be extended to Commanders who have not been so employed during a period of ten years; such Officers, and Officers of Greenwich Hospital of similar rank, to be permitted to assume the rank and title of Retired Captain on reaching the age of sixty, or on attaining fifteen years seniority on the List of Commanders, and to receive, on their retirement, pay on the scale provided for in the said Order in Council, with this difference only, that Officers who shall in future retire will be allowed to reckon their

Digitized by Google

service in the Coast-Guard on shore, or Transport Service on shore, as half the same period served at sea, instead of one-third, as at present.

3. The same plan of retirement, with its corresponding benefits of rank and Retired Pay, to be extended to Commanders who may have attained the age of fifty-five, provided they be willing and desirous to accept the same.

4. A limited number of Commanders who may have attained the age of forty-five, and who are not desirous of further employment, may be retired on the foregoing condition, at the discretion of the Board of Admiralty. When the Active List of Commanders shall have been reduced to 400, no further retirement of Officers to take place under this clause.

5. Commanders who have already been removed from the Active to the Retired List of that rank, under the provisions of the Order in Council of August, 1860, as well as those who may hereafter so retire, to be allowed to assume the rank of Retired Captain, on attaining fifteen years seniority, but without any increase of Half-pay or Widows' Pension, beyond that authorised by the said Order in Council.

## FURTHER RETIREMENT OF COMMANDERS UNDER ORDER IN COUNCIL OF 24TH MARCH, 1866.

Commanders to be retired at the age of 55, or when physically unfit for service, and to be allowed to retire at 50, with the consent of the Admiralty, on the terms of the Order in Council of 9th July, 1864.

## RETIREMENT OF 1851—*continued.*

### LIEUTENANTS.

The number of Lieutenants on the Active List will be reduced to a number not permanently exceeding 1200, viz:

MN. 1st. By the promotion of 50 Lieutenants by selection, as above stated.

2nd. By placing on the reserved Half-pay List all Lieutenants who have not served afloat, or in the Packet or Revenue Service, within 20 years, and all such as are physically unable to serve; and by removing from time to time such Officers from

R. the Active to the Reserved Half-pay List, reserving to them, as in the case of Commanders, all the advantages they now enjoy of rising in pay or rank, or of receiving the Greenwich Out-Pension. (*This List was abolished by Order in Council of August*, 1860.

3rd. By keeping up the rule of promoting one officer in three vacancies (except in special and individual cases) till the number of Lieutenants on the Active List shall be reduced to 1200.

4th. No promotion of Mates to be Lieutenants will hereafter be made by brevet: but whereas in case of war, or of emergency, Her Majesty may be pleased by her Order in Council to call such officers from the Reserved List into active service. Her Majesty has been pleased to approve that such Officers as may be so employed shall be in all respects entitled to the pay and emoluments of their respective ranks on the Active List.

## RETIREMENT OF LIEUTENANTS UNDER ORDER IN COUNCIL OF 1ST AUGUST, 1860.

W. Lieutenants on the Active List, who have attained or who may hereafter attain the age of 60, to be placed on a Retired List with the Rank of Retired Commander, and to receive pay according to their Sea-Service on the hereinafter-mentioned scale.

Lieutenants on the Active List, who have not been employed, either afloat, in the Coast-Guard, in command of Revenue Vessels, or as Mail or Transport Agents,

X. within a period of 15 years, to be placed on a Retired List, and to receive pay also on the same scale as hereinafter mentioned. These Officers to be permitted to assume

Digitized by Google

the Rank and Title of Retired Commander on attaining the age of 60, but without further addition to their Retired Pay.

*Scale of Retired Pay.*

Total Sea-Service in the Rank of—

| Lieutenant. | Pay per Diem. Half-pay they may be receiving at the time when retired. |
|---|---|
| Under 6 years | |
| Above 6 years and less than 9 years' service | 7*s.* 0*d.* |
| Above 9 years and less than 12 years' service | 8*s.* 6*d.* |
| Above 12 years and less than 15 years' service | 10*s.* 0*d.* |
| Above 15 years' service | 11*s.* 6*d.* |

Officers, after 20 years' service in this Rank, or who are physically incapable of service, to be eligible for Retirement with the Rank and Title of Retired Commander, irrespective of age, at the discretion of the Board of Admiralty

No further additions from the Active List to be made to the present Retired and Reserved Lists for Commanders and Lieutenants.

Lieutenants who have been promoted to the Reserved List of Commanders, under the Orders in Council of 25th June, 1851, and 30th January, 1856, will be entitled to increase of pay on the above scale, according to their length of service.

## FURTHER RETIREMENT OF LIEUTENANTS UNDER ORDER IN COUNCIL OF 9TH JULY, 1864.

1. The Active List of Lieutenants not to exceed 1000, instead of 1200, the number at which it is at present fixed.

2. Lieutenants who have completed 15 years' Sea-Service in that rank, and who have attained the age of forty-five, to be allowed to retire with the rank of Retired Commander. Such Officers to receive Retired Pay, and their Widows to be allowed Pensions on the scale provided for in the Order in Council of August 1, 1860; with this difference only, that such Officers who shall in future retire, shall reckon their Service on the Coast-Guard on shore, or Transport Service on shore, as half the same period served at Sea, instead of one-third, as at present.

3. Lieutenants who are either now on the Reserved or Retired List, or who may be in future Retired under the provisions of the Order in Council of August 1, 1860, and Lieutenants of Greenwich Hospital, to be allowed to assume the rank of Retired Commander on attaining fifteen years' seniority, but without any increase of Half-pay or Widows' Pension beyond that authorised by the Orders in Council under which they were respectively retired.

## FURTHER RETIREMENT OF LIEUTENANTS UNDER ORDER IN COUNCIL OF 24TH MARCH, 1866.

Lieutenants to be retired at 55, or when physically unfit for service, and to be allowed to retire at 45, with the consent of the Admiralty, on the terms of the Order in Council of 9th July, 1864.

## FURTHER RETIREMENT OF COMMANDERS AND LIEUTENANTS AS EXTENDED BY ORDER IN COUNCIL OF 30TH JAN. 1856.

This Order in Council provides—

1st. That the List of Captains on the Reserved List, established by Order in Council of 25th of June, 1851, be increased from 50 to 100, by selecting from the Active List of Commanders a number not exceeding 15 in the present and in each

Digitized by Google

G. succeeding year, till the number of 100 be complete, when the vacancies only are to be filled up, by selection also from the Active List.

2nd. That the List of Retired Captains (established by Order in Council of 10th August, 1840, and increased by Order in Council of 25th June, 1851) be increased temporarily from 100 to 250, and permanently to 200. To effect this subsequent reduction, one Officer only will be promoted in two vacancies till the List be reduced
K. to its permanent number of 200, but thenceforward one Officer will be promoted in each vacancy.

Further, as regards Lieutenants, this Order in Council provides that the Reserved List, consisting of 50 Commanders (established by Order in Council of 25th June,
N. 1851) be increased to 100: such increase to be effected by selecting from the Active List of Lieutenants, a number not exceeding 15 in the present, and in each succeeding year, till the number of 100 be complete, when the vacancies only are to be filled up, by selection also from the Active List.

N.B.—Officers who may in future be promoted to the rank of Commander for good service in the Coast Guard, or in command of Revenue Cruizers, will be promoted to the Reserved List, except only in individual cases in which, on the special recommendation of the Comptroller General of the Coast Guard, the Lords of the Admiralty may think it desirable to retain the services of the Officer so recommended, by promoting him to the Active List. Such annual Promotions to the Reserved List will be irrespective of any vacancies on that List; but on the death of an Officer so promoted, his vacancy will not be filled up.

## COMMANDERS RETIRED WITH THE RANK OF CAPTAIN UNDER THE ORDER IN COUNCIL OF 10TH AUG. 1840.

This List consists of 50 of the Senior Commanders on the List, who have the option of receiving the Retired Rank of Captain, with the Half-pay of 10*s.* 6*d.* per
H. diem, being the lowest rate of Half-pay allowed to a Captain. Their widows are allowed pensions of 75*l.* per annum if otherwise entitled thereto.

## LIEUTENANTS RETIRED WITH THE RANK OF COMMANDER UNDER THE ORDER IN COUNCIL OF 30TH JAN. 1816.

This List consists of the 100 Senior Lieutenants, who, by age and infirmities, are presumed to be incapable of further service, and who are permitted to retire at a
O. pension of 8*s.* 6*d.* a day, with the Rank of Commander. Their widows receive a pension of 60*l.* per annum.

## LIEUTENANTS RETIRED WITH THE RANK OF COMMANDER UNDER THE ORDERS IN COUNCIL OF 1ST NOV. 1830, AND 9TH JULY, 1864.

By this Order in Council the Board of Admiralty are authorized to confer the rank and title of a Retired Commander on every Lieutenant who has reached, or shall hereafter reach, the situation on the List of Lieutenants which entitles him to receive 7*s.* a day Half-pay. Such Retired Commanders are not to receive any
P. increase to their Half-pay as Lieutenant until they shall have attained the situation of Retired Commanders established by the Order in Council of 30th January, 1816. They cannot be employed as Lieutenants, nor in any situation usually held by Lieutenants, and, if holding such, they must resign, if they wish to take advantage of the proposed Regulations.

By Order in Council of 9th July, 1864, it is provided that Lieutenants who are either now on the Reserved or Retired List, or who may be in future Retired under the provisions of the Order in Council of August 1, 1860, and Lieutenants of Greenwich Hospital, will be allowed to assume the rank of Retired Commander on attaining fifteen years' seniority, but without any increase of Half-pay or Widows' Pension beyond that authorised by the Orders in Council under which they were respectively retired.

Digitized by Google

## MASTERS RETIRED WITH THE RANK OF COMMANDER UNDER ORDER IN COUNCIL OF 19TH MAY, 1846.

This List consists of 40 of the Senior Masters on the List, who have the option of receiving the Retired Rank of Commander, the first 20 at 12*s.* 6*d.* a day, and the rest at 10*s.* 6*d.* a day. Their widows are allowed pensions of 60*l.* a year, if otherwise entitled thereto.

N.B.—By Order in Council of 28th Feb. 1855, Masters at sixty years of age, who are qualified for 1st Rates, are permitted to retire with the Rank of Commander, after 15 years' service on Full Pay as Master; but the amount of retirement will be fixed according to the Rate of Half Pay which they may have earned by service as Master.

Masters above fifty-five years of age, and under sixty, who are totally disqualified by sickness or injuries contracted in the service, and rendered incapable of further service afloat, will be allowed, at the discretion of their Lordships, to retire with the Rate of Half Pay which they may have earned, and with the Rank of Commander, provided they have completed not less than 15 years' service in the Rank of Master.

## MASTERS RETIRED WITH THE RANK OF CAPTAIN UNDER ORDER IN COUNCIL OF 28TH FEB. 1855.

S. By this Order in Council Masters are permitted to retire with the Rank of Captain after 20 years' service on Full Pay in the Rank of Master, the amount of Retirement being fixed according to the Rate of Half-Pay which they may have earned by service as Master.

LONDON: PRINTED BY W. CLOWES AND SONS, STAMFORD STREET, AND CHARING CROSS.

Digitized by Google

# INDEX.

*(The Dates within Brackets are those of Boat Actions.)*


A.

Abercrombie, Jan and Feb 1810
Aboukir, [29 Sept 1812]
Acaste, 6 Feb 1806; Feb 1809
Achates, [13 Dec 1809]; Jan and Feb 1810
Acheron, 3 Feb 1805
Achille, 21 Oct 1805; [16 July 1806]
Acorn, 29 July 1809
Active, [28 June 1810] 1801; 18 March 1811; 29 Nov 1811
Active, [hired cutter], 11 Oct 1797
Adamant, 11 Oct 1797
Æolus, 4 Nov 1805; Feb 1809
Ætna, 12 April 1809; 17 Aug 1814
Africa, 21 Oct 1805
Agamemnon, 14 March 795: 2 April 1801, 21 Oct 1805; 6 Feb 1806
Agincourt, 11 Oct 1797; 1801
Aigle, 12 April 1809
Aimable, [27 July 1809]
Ajax, 1801; 21 Oct 1805; Aug and Sept 1
Akbar, Aug and Sept 1811
Albion, 27 Aug 1816; 20 Oct 1827
Alcaste, 4 April 1808, [4 May 1811]; 29 Nov 1811; 14 Dec 1814]
Alcmene, 2 April 1801; Jan and Feb 18
Alert, 2 Aug 1811
Alexander, 1 Aug 1798; 1801
Alfred, 1 June 1794; Jan and Feb 1810
Alliance, 20 May 1799
Alligator, 1801
Amaranthe, 13 Dec 1808; Feb 1809; Jan and Feb 1810
Amazon, 13 Jan 1797; 2 April 1801; 18 March 1806
Amethyst, [29 July 1800]; [29 Aug 1806] 1 Nov 1806; 5 April 1809
Amelia, 12 Oct 1798; [29 Aug 1800]
Amphion, [28 Aug 1809]; [28 June 1810]; 18 March 1811
Andromache, Aug and Sept 1813
Andromeda, 8 July 1800
Anholt, 27 March 1811
Ann, 8 July 1800; 24 Nov 1807
Anna Maria, 17 Aug 1814
Anson, 12 Oct 1798; 23 Aug 1806; 1 Jan 1807
Apollo, [1 Nov 1809]
Aquilon, 1 June 1794; 23 June 1795
Ardent, 11 Oct 1797; 2 April 1801
Arethusa, 23 Aug 1806; 1 Jan 1807
Argus, 23 June 1795
Aristocrat, 12 March 1796
Armide, [13 Feb 1810]; [27 Sept 1810]; [14 Dec 1814]
Arrow, 13 Sept 1799; 2 April 1801; 3 Feb 1805; 6 April 1811; Aug and Sept 1813
Asia, [17 March 1794]; [14 Dec 1814]; 20 Oct 1827; 1840
Asp, 1801; Jan and Feb 1810
Assurance, [17 March 1794]
Astræa, 1 April 1795; 23 June 1795; 1801; 20 May 1811
Athenian, 1801
Atlas, 6 Feb 1806
Attentive, [13 Dec 1809]; Jan and Feb 1810
Audacious, [1 June 1794]; 1 Aug 1798; 12 July 1801
Aurora, [17 March 1794]; Jan and Feb 1810
Avenger [17 March 1794]

B.

Babet, 23 June 1795; 8 July 1806
Bacchante, [1 and 18 Sept 1812]; [6 Jan 1813]
Bacchus, Feb 1809; [13 Dec 1809]; Jan and Feb 1810
Badger, 6 May 1798
Baillahou, 1801; Jan and Feb 1810
Barfleur, 1 June 1794; 23 June 1795; 14 Feb 1797
Barracouta, 9 Aug 1810; Aug and Sept 1811
Batelmardel, 1801
Beagle, 12 April 1809; Aug and Sept 1813
Beaulieu, [17 March 1794]; 11 Oct 1797; [21 July 1801]
Beaver, 31 March 1804
Bedford, 14 March 1795; 11 Oct 1797; [14 Dec 1814]
Beelzebub, 27 Aug 1816
Belleisle, 21 Oct 1805; Feb 1809
Belle Poule, [4 May 1811]; [14 Dec 1814]
Bellerophon, 1 June 1794; [17 June 1795; 1 Aug 1798; 21 Oct 1805; 7 July 1809; 1840
Bellette, Feb 1809; Jan and Feb 1810
Belliqueux, 11 Oct 1797
Bellona, 2 April 1801; 12 April 180
Benbow, 1840
Berwick, 24 July 1815
Biter, 8 July 1800
Blanche, 4 Jan 1795; 19 Dec 1796; 2 April 1801, [4 Nov 1808]; 19 July 1806
Blazer, [21 March 1813]; 5 Jan 1814
Blenheim, 14 Feb 1797
Blonde, [17 March 1794]; 1801; 18 Dec 1809; Jan and Feb 1810
Blossom, [4 Nov 1810]
Boadicea, 18 Sept 1810
Bonne Citoyenne, 14 Feb 1797; 1801; 6 July 1809
Borer, [8 April, 1814]
Boxer, 8 July 1800
Boyne, [17 March 1794]
Brackel, 11 Oct 1797; 1801
Brevdagereu, [21 March 1813]
Brilliant, [29 Aug 1800]
Briseis, [27 July 1809]; 14 Oct 1810
Brisk, 29 Oct 1827
Britannia, 14 March 1795; 14 Feb 1797; 25 Oct 1805
Britomart, 27 Aug 1816
Brunswick, 1 June 1794; 17 June 1795
Bucephalus, Aug and Sept 1811
Bustard, [29 July 1809]

C.

Cæsar, 1 June 1794; 12 July 1801; 4 Nov 1805; 12 April 1809
Caledonia, 12 April 1809; 27 Sept 1810
Calpe, 12 July 1801
Calypso, 6 July 1812
Cambrian, 20 Oct 1827
Cambridge, 1840
Camelion, 1801
Camperdown, 8 July 1800
Canada, 12 Oct 1798
Canopus, 6 Feb 1806
Captain, 14 March 1795; 14 Feb 1797; Feb 1809
Caroline, 8 Aug 1810; Aug and Sept 1811
Carrier, 4 Nov 1807
Caryafort, 29 May 1794; 1840
Castor, 17 June 1809; 18 Dec 1809; Jan and Feb 1810; 1840
Centaur [4 Feb 1804], 16 July 1806; 26 Aug 1806
Centurion, 18 Sept 1804
Cerberus, [2 Jan 1807]; [25 July 1809]; [28 June 1810]; 18 March 1811
Ceres, 1801
Challenger, Aug and Sept 1813
Charon, 1 June 1794; 23 June 1795; 1801
Cherokee, 10 Jan. 1810
Cherub, Feb 1809; Jan and Feb 1810; 28 March 1814
Chichester, 1801
Childers, 14 March 1808
Christian VII., 18 Feb 1810
Circe, 11 Oct 1797; 18 Dec 1808; Feb 180
Cleopatra, Feb 1809
Colossus, 23 June 1795; 14 Feb 1797; 21 Oct 1805
Comus, 15 Aug 1807
Comet, 1 June 1794; 8 July 1800; 11 Aug 1808
Confiance, [13 Feb 1808]; 14 Jan 1809
Conflict, 12 April 1809
Conqueror, 21 Oct 1805 [16 July 1806]
Constant, Aug and Sept 1813
Contest, 12 April 1809
Cordelia, 27 Aug 1816
Cornelia, Aug and Sept 1811
Courageux, 14 March 1795; [29 Aug 1800]; 4 Nov 1805
Courier, 12 Aug 1799; 22 Nov 1799
Crescent, 20 Oct 1793
Cruelle, 1801
Cruizer, 2 April 1801; 1 Nov 1806
Culloden, 1 June 1794; 14 Feb 1797, 1 Aug. 17
Cumberland, [1 Nov 1809]
Cyane, 25 and 27 June 1809; 16 Jan 1814
Cyclops, 1801; 1840
Cydnus, [14 Dec 1814]
Cygnet, 18 Dec 1809; Jan and Feb 1810
Cynthia, [29 Aug 1800]; 1801

D.

Dangereuse, 1801
Daphne, 1840
Dart, 1 July 1800; 2 April 1801
Dasher, Aug and Sept 1811
Dartmouth, 20 Oct 1827
Defence, 1 June 1794; 1 Aug 1798; 2 April 1810; 21 Oct 1805
Defiance, 2 April 1801; 21 Oct 1805
Delit, 1801
Demerara, Feb 1809
Desiree, 2 April 1801; 3 Jan 1814
Déterminée, 1801
Devastation, 17 Aug 1814
Diadem, 14 March 1795; 14 Feb 1797 1801
Diamond, 17 March 1796
Diana, 1801, 11 Sept 1809; 24 Dec 1
Dictator, 1801; 6 July 1812
Dido, 24 June 1795; 14 Feb 1797; 1801, 1840
Diligent, 11 Oct 1797
Diomede, [14 Dec 1814]
Director, 11 Oct 1797
Discovery, 2 April 1801
Dispatch, Aug and Sept 1813
Dolly, 23 June 1795
Dolphin, 1801; [29 April 1813]
Dominica, Feb 1809
Donegal, 6 Feb 1806; 12 April 1809
Doris, [21 July 1801]; Aug and Sept 1811
Doterel, 12 April 1809
Dove, 1801
Dragon, 1801; [29 April 1813]
Dreadnought, 21 Oct 1805
Dromedary, [17 March 1794]
Druid, 1801
Dryad, 18 June 1796

E.

Eagle, [17 Sept 1813]
Eclair, Feb 1809
Edgar, 2 April 1801
Edinburgh, 1840
Egmont, 14 March 1795; 14 Feb 1797




Digitized by Google

Digitized by Google

UNIVERSITY OF MICHIGAN
3 9015 02595 7666

Digitized by Google

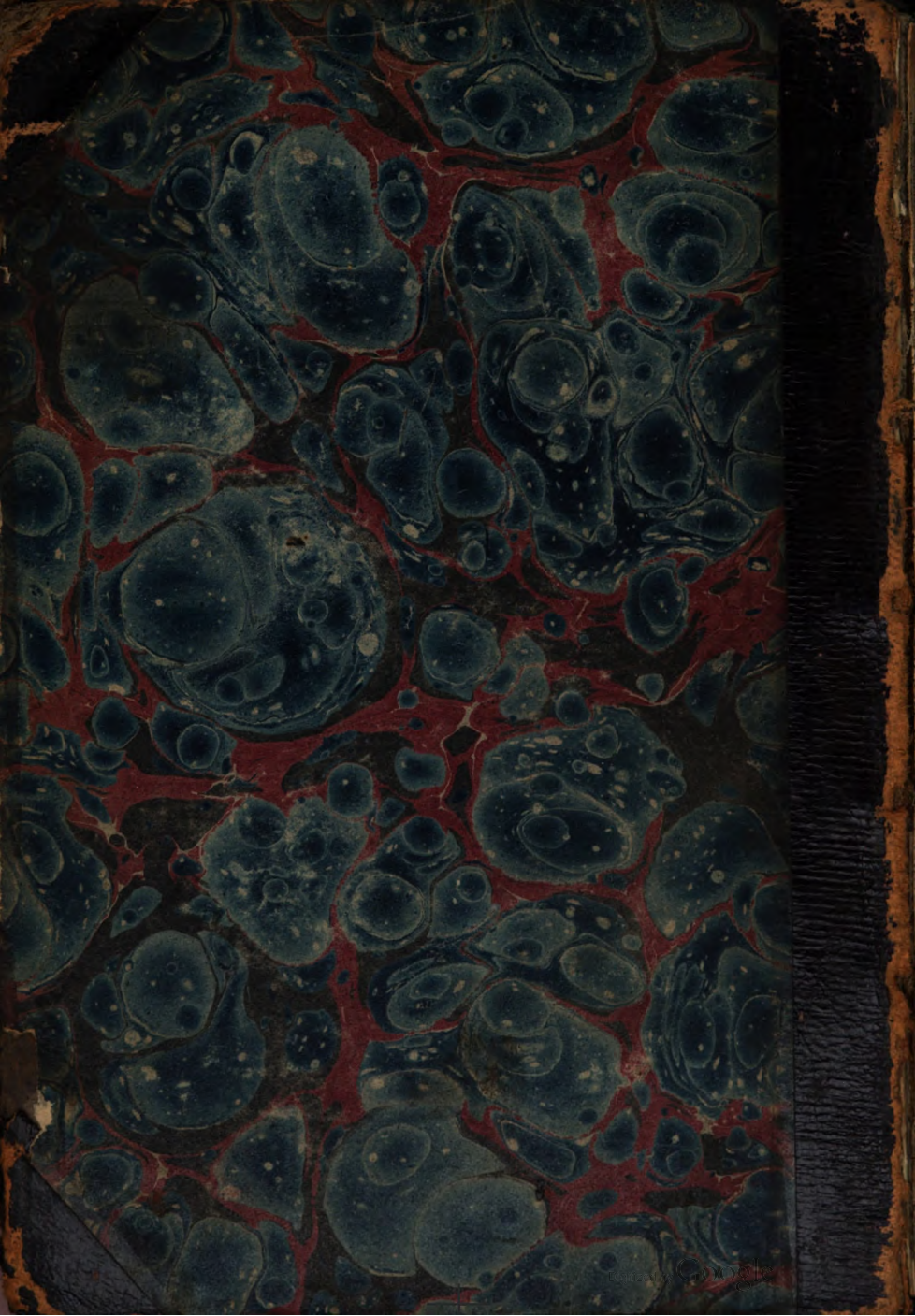

3. Vice-Admirals to be retired on attaining 68 years of age, or when physically unfit for service.

4. Rear-Admirals to be retired on attaining 65 years of age, or when physically unfit for service.

5. Flag Officers at present on the Active List, who may be retired under these regulations, will retain all the privileges of rising in rank and pay to which they are now entitled; but no Flag Officer who has not hoisted his flag will be considered eligible for the appointments of Vice and Rear Admirals of the United Kingdom, or for promotion to the rank of Admiral of the Fleet.

6. The Active Flag List to be reduced to 85.

| | | |
|---|---|---|
| Admirals of the Fleet and Admirals (But not to be more than three Admirals of the Fleet at one time) | 21 | |
| Vice-Admirals | 22 | |
| Rear-Admirals | 42 | |
| | 85 | |

This reduction to be made gradually, by only filling up two out of every three vacancies caused by the removal of Flag Officers who accept Greenwich Pensions, and by retirements from age, whether optional or compulsory. Vacancies from all other causes to be filled up as they occur. Vacancies on the List of Flag Officers on Reserved Half Pay in receipt of Service Pensions, and on the List of Flag Officers of Greenwich Hospital, will not be filled up.

7. Flag Officers at present on the Active List, who have hoisted their Flags, or been employed at the Admiralty since their promotion to Flag Rank, are to be allowed to retain their places on the Active List, if they should prefer it, but they may be placed on the Retired List at their own request, with the consent of the Admiralty. Officers coming on the Flag List after this date will be subject to compulsory retirement at the age specified above, whether they have served or not.

## RETIREMENT OF 1851—*continued.*

### CAPTAINS.

The number of Captains on the Active List will be reduced to a number not permanently exceeding 350, and the reduction shall be effected as follows, viz.—

B. 1st. As vacancies occur on the Active List of Flag Officers, the Captain first in Seniority, who has served for his Flag, will be promoted; reserving, however, Her Majesty's undoubted right of selection. Those Captains who rise to their Flags, and who have not so served, will be placed on the Reserved Half-pay List, rising in rank as at present, but with the Half-pay only of Rear-Admirals.

E. 2nd. By keeping up the Retirement of 1845 to the number of 200, to be effected by permitting Captains who are above 55 years of age, and who have been on the Captains' List for ten years, to be eligible for retirement. The Retirement will be so kept up to 200 until the List of Captains shall be reduced to 350; the Retired List then to be diminished by only retiring one in two vacancies until it shall be reduced to 100.

3rd. By observing the rule of promotion, as it is now in force, of promoting one in three vacancies, except in special and individual cases, until the number is reduced to 350.

F. While my Lords have recommended the abandonment of the system of brevet promotion in future, they are nevertheless desirous of meeting the claims of old officers who have served long and well, and who seek their promotion rather as a reward for past services, than in the expectation of further employment. To meet these claims equitably, and at the same time not to fill the Active List with Officers who cannot long continue fit for service, their Lordships will promote by selection 50 Commanders to the rank of Captains. These Officers will be placed on reserved Half-pay. Of these 50, 20 will be selected in the present year, and 10 in each succeeding year, until the number reaches 50, when the vacancies only will be filled up.

Digitized by Google

(Further promotion to this List is abolished by Order in Council of 1st August, 1860; but Commanders who have been promoted to the Reserved List of Captains under the Orders in Council of 25th June, 1851, and 30th January, 1856, will be entitled to increase of Pay, on the same scale as Commanders retired with the Rank of Captain under that Order in Council (see below), according to their length of service.)

## FURTHER RETIREMENT OF CAPTAINS UNDER ORDER IN COUNCIL OF 1st AUGUST, 1860.

All Captains who have attained, or shall hereafter attain, the age of 60, without having served in their present Rank, to be placed on a Retired List, and receive Retired Pay as follows:—

If on 10*s.* 6*d.* Half-pay List when retired . . . . . 18*s.* per diem.
If on 12*s.* 6*d.* . . . . . 20*s.* ,, ,,
If on 14*s.* 6*d.* . . . . . 20*s.* ,, ,,

Such Officers to assume the Rank and Title of Rear-Admiral at the time they would have obtained their Flag by Seniority, had they remained on the Active List.

Captains who may arrive at the head of the List, without having served in that Rank, to be placed on the List of Reserved Flag Officers, with the pay of 20*s.* per diem.

Captains now on the 14*s.* 6*d.* Half-pay List not to be affected by these arrangements unless by their own desire.

## FURTHER RETIREMENT OF CAPTAINS UNDER ORDER IN COUNCIL OF 9TH JULY, 1864.

1. The Active List of Captains to be reduced from 350 to 300.

2. The existing system of placing on a Retired List all Captains who may from time to time attain the age of sixty, without having served in their present rank, to be extended to Captains who may attain the age of sixty and have served a portion of but not the full sea time required to qualify them for promotion to the Active List of Flag Officers. Such Officers to receive Retired Pay, as follows:—

If on the 10*s.* 6*d.* Half-pay List when retired, 18*s.* per diem.
If on the 12*s.* 6*d.* Half-pay List when retired, 20*s.* per diem.
If on the 14*s.* 6*d.* Half-pay List when retired, 20*s.* per diem.

Such Officers to assume the rank and title of Rear-Admiral at the time they would have obtained their Flag by seniority had they remained on the Active List, and then to receive Retired Pay at the rate of 25*s.* per diem, subject, however, to the proviso contained in paragraph 8.

3. The above system of retirement to be extended to Captains who may have attained the age of fifty-five, provided they be willing and desirous to accept the same, subject to the proviso contained in paragraph 8. When the Active List of Captains shall have been reduced to 300, no Captain shall be eligible for retirement under this clause who has not been five years on that List.

4. Captains who shall be found physically unfit for service may, at the discretion of the Board of Admiralty, be allowed to retire, irrespective of age, at the several rates of 18*s.* or 20*s.* a-day, according to their standing on the List, provided they shall have served at sea in the ranks of Lieutenant, Commander, or Captain, a combined period of fifteen years, and, if less than that period of service, at the rate of 16*s.* a-day. Such Officers to be allowed to rise in rank and pay with other Captains of their standing, subject to the proviso contained in paragraph 8.

5. A limited number of Captains who may have attained the age of fifty, and who are not desirous of further employment, to be allowed, at the discretion of the Board of Admiralty, to retire on the foregoing conditions, and subject to the same proviso. When the Active List of Captains shall have been reduced to 300, no further retirement of Officers to take place under this clause.

6. Captains who may arrive at their turn for promotion to the Flag List, without

Digitized by Google

having served the time required to qualify them for their Active Flag, to be placed on the List of Reserved Rear-Admirals.

These Officers, and also such Officers as may, under the provisions of the Order in Council of 1st August, 1860, have been already promoted to the Reserved Flag List, to be allowed pay at the rate of 25*s.* a-day, subject, however, to the proviso contained in paragraph 8.

7. The increased rate of 25*s.* per diem Half-pay to be extended to Officers who, under the provisions of the Order in Council of 1st August, 1860, have already attained, or may hereafter attain, the rank of Rear-Admiral on the Retired List, subject to the same proviso. All Officers who are either now, or who may be in future, retired under the provisions of the Order in Council of 1st August, 1860, to be allowed to rise to the higher grades on the Retired Flag List, according to the seniorities which they respectively held on the List of Captains, but without receiving any further increase of Retired Pay or emolument.

8. No Officer who was not on the Active List of Captains previously to the 1st of August, 1860, to be allowed more than the pay of 20*s.* a-day on attaining the rank of Rear-Admiral, unless he shall have completed one year's service at sea in the rank of Captain.

## FURTHER RETIREMENT OF CAPTAINS UNDER ORDER IN COUNCIL OF 24TH MARCH, 1866.

1. Captains to be retired on attaining 60 years of age, or when physically unfit for service, on the terms of the Order in Council of 9th July, 1864. Those at present on the Active List, who, before attaining the age of 60, shall have served the necessary time to qualify them for promotion to the Active Flag List, are to be allowed to retain their places on the Active List, if they should prefer it; but no Captain will be eligible for promotion to the Active Flag List after 60 years of age, or when physically unfit for service.

2. Officers promoted to the rank of Captain after the date authorized by Her Majesty's Order in Council, to be subjected to compulsory retirement on attaining the age of 60, whether they have served or not.

3. Captains of 60 years of age who have served the necessary time to qualify them for promotion to the Active Flag List, and who remain on the Captains' List, until promoted to Rear-Admiral, to be placed on the Retired List; but will be allowed to rise by seniority to the Rank and Pay of Vice-Admiral and Admiral respectively. Captains who have served their time, but who retire voluntarily before reaching the top of the List, will not be entitled to rise to higher pay as Flag Officers than 25*s.* a-day, in accordance with the Order in Council of 9th July, 1864.

4. Captains who have not served their time for Active Flag Rank, and who have been unemployed for ten years, to be retired on the terms of the Order in Council of 9th July, 1864.

5. Captains' List to be reduced gradually to 250, by filling up only two out of every three vacancies caused by age retirements from that List, whether optional or compulsory. Vacancies from all other causes are to be filled up as they occur.

## RETIREMENT OF 1851—*continued.*

### COMMANDERS.

The number of Commanders on the Active List will be reduced to a number not permanently exceeding 450, and the reduction will be effected thus:—

I. 1st. By selecting 50 Commanders to be Captains, as above specified.

2nd. By increasing to 100 the List of Commanders promoted to the rank of Retired Captain under the Order in Council of 1840, and keeping such Retirement open until the number of Commanders on the Active List is reduced to 450.

L. 3rd. By placing on reserved half-pay all Commanders who have not served afloat, or in the Packet or Revenue Service, within 20 years, or who are physically in-

Digitized by Google

capable of service, and by continuing from time to time to remove such Officers from the Active List to Reserved Half-pay. Officers who may be thus placed on reserved half-pay will be allowed to retain all the advantages they now enjoy of rising in pay or rank, or of receiving the Greenwich Out-Pension. (*This List was abolished in May*, 1863).

4th. The system of promoting by brevet will be abandoned. 50 Lieutenants, however, will be promoted by selection to the rank of Commander, to be placed on reserved half-pay, in the same manner as specified in the case of Commanders promoted to be Captains. (Further promotion to this List is abolished by Order in Council of 1st August, 1860.)

5th. By observing the rule of promotion of one in three vacancies (except in special and individual cases), as now in force, until the number on the Active List shall be reduced to 450.

## FURTHER RETIREMENT OF COMMANDERS UNDER ORDER IN COUNCIL OF 1ST AUGUST, 1860.

All Commanders on the Active List who have attained the age of 60, or who may hereafter attain that age, to be placed on a Retired List with the Rank and Title of Retired Captain, and to receive Half-pay according to their length of Sea-Service, on the Scale hereinafter mentioned.

Commanders, on the Active List, who have not been employed either afloat, in command of Revenue vessels, in the Coast-Guard, or as Mail or Transport Agents, within a period of 15 years, to be placed on a Retired List, and to receive Retired Pay according to their amount of Sea-Service, also on the same scale as hereinafter mentioned; such Officers to be permitted to assume the Rank and Title of Retired Captain on reaching the age of 60, without further addition to their Retired Pay.

*Scale of Retired Pay.*

Total Sea-Service in the Rank of—

| Commander and Lieutenant. | Pay per Diem. |
|---|---|
| Under 9 years | Half-pay they may be receiving at the time when retired. |
| Above 9 years and less than 12 years' service | 10*s.* 6*d.* |
| Above 12 years and less than 15 years' service | 12*s.* 6*d.* |
| Above 15 years, and less than 20 years' service | 14*s.* 6*d.* |
| Above 20 years' service | 16*s.* 6*d.* |

Officers, after 20 years' service in these Ranks, or who are physically incapable of Service, to be eligible for this Retirement, with the Rank and Title of Retired Captain, irrespective of age, at the discretion of the Board of Admiralty.

## FURTHER RETIREMENT OF COMMANDERS UNDER ORDER IN COUNCIL OF 9TH JULY, 1864.

1. The Active List of Commanders to be reduced from 450 to 400.

2. The existing system of placing on the Retired List, under the conditions specified in the Order in Council of August, 1860, all Commanders who have not served within a period of fifteen years, either afloat or in command of Revenue Vessels, or in the Coast-Guard, or as Mail Agent, or Transport Officer, to be extended to Commanders who have not been so employed during a period of ten years; such Officers, and Officers of Greenwich Hospital of similar rank, to be permitted to assume the rank and title of Retired Captain on reaching the age of sixty, or on attaining fifteen years seniority on the List of Commanders, and to receive, on their retirement, pay on the scale provided for in the said Order in Council, with this difference only, that Officers who shall in future retire will be allowed to reckon their

Digitized by Google

service in the Coast-Guard on shore, or Transport Service on shore, as half the same period served at sea, instead of one-third, as at present.

3. The same plan of retirement, with its corresponding benefits of rank and Retired Pay, to be extended to Commanders who may have attained the age of fifty-five, provided they be willing and desirous to accept the same.

4. A limited number of Commanders who may have attained the age of forty-five, and who are not desirous of further employment, may be retired on the foregoing condition, at the discretion of the Board of Admiralty. When the Active List of Commanders shall have been reduced to 400, no further retirement of Officers to take place under this clause.

5. Commanders who have already been removed from the Active to the Retired List of that rank, under the provisions of the Order in Council of August, 1860, as well as those who may hereafter so retire, to be allowed to assume the rank of Retired Captain, on attaining fifteen years seniority, but without any increase of Half-pay or Widows' Pension, beyond that authorised by the said Order in Council.

## FURTHER RETIREMENT OF COMMANDERS UNDER ORDER IN COUNCIL OF 24TH MARCH, 1866.

Commanders to be retired at the age of 55, or when physically unfit for service, and to be allowed to retire at 50, with the consent of the Admiralty, on the terms of the Order in Council of 9th July, 1864.

## RETIREMENT OF 1851—*continued.*

### LIEUTENANTS.

The number of Lieutenants on the Active List will be reduced to a number not permanently exceeding 1200, viz:

MN. 1st. By the promotion of 50 Lieutenants by selection, as above stated.

2nd. By placing on the reserved Half-pay List all Lieutenants who have not served afloat, or in the Packet or Revenue Service, within 20 years, and all such as are physically unable to serve; and by removing from time to time such Officers from

R. the Active to the Reserved Half-pay List, reserving to them, as in the case of Commanders, all the advantages they now enjoy of rising in pay or rank, or of receiving the Greenwich Out-Pension. (*This List was abolished by Order in Council of August*, 1860.

3rd. By keeping up the rule of promoting one officer in three vacancies (except in special and individual cases) till the number of Lieutenants on the Active List shall be reduced to 1200.

4th. No promotion of Mates to be Lieutenants will hereafter be made by brevet: but whereas in case of war, or of emergency, Her Majesty may be pleased by her Order in Council to call such officers from the Reserved List into active service. Her Majesty has been pleased to approve that such Officers as may be so employed shall be in all respects entitled to the pay and emoluments of their respective ranks on the Active List.

## RETIREMENT OF LIEUTENANTS UNDER ORDER IN COUNCIL OF 1ST AUGUST, 1860.

W. Lieutenants on the Active List, who have attained or who may hereafter attain the age of 60, to be placed on a Retired List with the Rank of Retired Commander, and to receive pay according to their Sea-Service on the hereinafter-mentioned scale.

Lieutenants on the Active List, who have not been employed, either afloat, in the Coast-Guard, in command of Revenue Vessels, or as Mail or Transport Agents,

X. within a period of 15 years, to be placed on a Retired List, and to receive pay also on the same scale as hereinafter mentioned. These Officers to be permitted to assume

Digitized by Google

the Rank and Title of Retired Commander on attaining the age of 60, but without further addition to their Retired Pay.

*Scale of Retired Pay.*

Total Sea-service in the Rank of—

| Lieutenant. | Pay per Diem. |
|---|---|
| Under 4 years | Half-pay they may be receiving at the time when retired. |
| Above 4 years and less than 9 years' service | 7s. 6d. |
| Above 9 years and less than 12 years' service | 8s. 6d. |
| Above 12 years and less than 15 years' service | 9s. 6d. |
| Above 15 years' service | 10s. 6d. |

Officers after 25 years' service in the Rank or who are physically incapable of service, to be eligible for Retirement with the Rank and Title of Retired Commander, irrespective of age, at the discretion of the Board of Admiralty.

No further additions from the Active List to be made to the present Retired and Reserved Lists for Commanders and Lieutenants.

Lieutenants who have been promoted to the Reserved List of Commanders, under the Orders in Council of 23rd June, 1851, and 30th January, 1856, will be entitled to increase of pay on the above scale according to their length of service.

## FURTHER RETIREMENT OF LIEUTENANTS UNDER ORDER IN COUNCIL OF 9TH JULY, 1864.

1. The Active List of Lieutenants not to exceed 1000, instead of 1200, the number at which it is at present fixed.

W. 2. Lieutenants who have completed 15 years' Sea-Service in that rank and who have attained the age of forty-five, to be allowed to retire with the rank of Retired Commander. Such Officers to receive Retired Pay, and their Widows to be allowed Pensions on the scale provided for in the Order in Council of August 1, 1860, with this difference only, that such Officers who shall in future retire shall reckon their service on the Coast Guard on shore, or Transport service on shore, as half the same period served at sea, instead of one-third as at present.

P. 3. Lieutenants who are either now on the Reserved or Retired List, or who may be in future Retired under the provisions of the Order in Council of August 1, 1860, and Lieutenants of Greenwich Hospital, to be allowed to assume the rank of Retired

W. Commander on attaining fifteen years seniority, but without any increase of Half-pay or Widows' Pension beyond that authorised by the Orders in Council under which they were respectively retired.

## FURTHER RETIREMENT OF LIEUTENANTS UNDER ORDER IN COUNCIL OF 24TH MARCH, 1866.

Lieutenants to be retired at 55, or when physically unfit for service, and to be allowed to retire at 45, with the consent of the Admiralty, on the terms of the Order in Council of 9th July, 1864.

## FURTHER RETIREMENT OF COMMANDERS AND LIEUTENANTS AS EXTENDED BY ORDER IN COUNCIL OF 30TH JAN. 1856.

This Order in Council provides—

1st. That the List of Captains on the Reserved List, established by Order in Council of 25th of June, 1851, be increased from 50 to 100, by selecting from the Active List of Commanders a number not exceeding 15 in the present and in each

Digitized by Google

G. succeeding year, till the number of 100 be complete, when the vacancies only are to be filled up, by selection also from the Active List.

2nd. That the List of Retired Captains (established by Order in Council of 10th August, 1840, and increased by Order in Council of 25th June, 1851) be increased temporarily from 100 to 250, and permanently to 200. To effect this subsequent reduction, one Officer only will be promoted in two vacancies till the List be reduced
K. to its permanent number of 200, but thenceforward one Officer will be promoted in each vacancy.

Further, as regards Lieutenants, this Order in Council provides that the Reserved List, consisting of 50 Commanders (established by Order in Council of 25th June,
N. 1851) be increased to 100: such increase to be effected by selecting from the Active List of Lieutenants, a number not exceeding 15 in the present, and in each succeeding year, till the number of 100 be complete, when the vacancies only are to be filled up, by selection also from the Active List.

N.B.—Officers who may in future be promoted to the rank of Commander for good service in the Coast Guard, or in command of Revenue Cruizers, will be promoted to the Reserved List, except only in individual cases in which, on the special recommendation of the Comptroller General of the Coast Guard, the Lords of the Admiralty may think it desirable to retain the services of the Officer so recommended, by promoting him to the Active List. Such annual Promotions to the Reserved List will be irrespective of any vacancies on that List; but on the death of an Officer so promoted, his vacancy will not be filled up.

## COMMANDERS RETIRED WITH THE RANK OF CAPTAIN UNDER THE ORDER IN COUNCIL OF 10TH AUG. 1840.

This List consists of 50 of the Senior Commanders on the List, who have the option of receiving the Retired Rank of Captain, with the Half-pay of 10*s.* 6*d.* per diem, being the lowest rate of Half-pay allowed to a Captain. Their widows are
H. allowed pensions of 75*l.* per annum if otherwise entitled thereto.

## LIEUTENANTS RETIRED WITH THE RANK OF COMMANDER UNDER THE ORDER IN COUNCIL OF 30TH JAN. 1816.

This List consists of the 100 Senior Lieutenants, who, by age and infirmities, are presumed to be incapable of further service, and who are permitted to retire at a
O. pension of 8*s.* 6*d.* a day, with the Rank of Commander. Their widows receive a pension of 60*l.* per annum.

## LIEUTENANTS RETIRED WITH THE RANK OF COMMANDER UNDER THE ORDERS IN COUNCIL OF 1ST NOV. 1830, AND 9TH JULY, 1864.

By this Order in Council the Board of Admiralty are authorized to confer the rank and title of a Retired Commander on every Lieutenant who has reached, or shall hereafter reach, the situation on the List of Lieutenants which entitles him to receive 7*s.* a day Half-pay. Such Retired Commanders are not to receive any
P. increase to their Half-pay as Lieutenant until they shall have attained the situation of Retired Commanders established by the Order in Council of 30th January, 1816. They cannot be employed as Lieutenants, nor in any situation usually held by Lieutenants, and, if holding such, they must resign, if they wish to take advantage of the proposed Regulations.

By Order in Council of 9th July, 1864, it is provided that Lieutenants who are either now on the Reserved or Retired List, or who may be in future Retired under the provisions of the Order in Council of August 1, 1860, and Lieutenants of Greenwich Hospital, will be allowed to assume the rank of Retired Commander on attaining fifteen years' seniority, but without any increase of Half-pay or Widows' Pension beyond that authorised by the Orders in Council under which they were respectively retired.

Digitized by Google

## MASTERS RETIRED WITH THE RANK OF COMMANDER UNDER ORDER IN COUNCIL OF 19TH MAY, 1846.

This List consists of 40 of the Senior Masters on the List, who have the option of receiving the Retired Rank of Commander, the first 20 at 12*s.* 6*d.* a day, and the rest at 10*s.* 6*d.* a day. Their widows are allowed pensions of 60*l.* a year, if otherwise entitled thereto.

N.B.—By Order in Council of 28th Feb. 1855, Masters at sixty years of age, who are qualified for 1st Rates, are permitted to retire with the Rank of Commander, after 15 years' service on Full Pay as Master; but the amount of retirement will be fixed according to the Rate of Half Pay which they may have earned by service as Master.

Masters above fifty-five years of age, and under sixty, who are totally disqualified by sickness or injuries contracted in the service, and rendered incapable of further service afloat, will be allowed, at the discretion of their Lordships, to retire with the Rate of Half Pay which they may have earned, and with the Rank of Commander, provided they have completed not less than 15 years' service in the Rank of Master.

## MASTERS RETIRED WITH THE RANK OF CAPTAIN UNDER ORDER IN COUNCIL OF 28TH FEB. 1855.

By this Order in Council Masters are permitted to retire with the Rank of Captain after 20 years' service on Full Pay in the Rank of Master, the amount of Retirement being fixed according to the Rate of Half-Pay which they may have earned by service as Master.

LONDON: PRINTED BY W. CLOWES AND SONS, STAMFORD STREET, AND CHARING CROSS.

Digitized by Google

Digitized by Google

Digitized by Google